MINNESOTA HISTORICAL SOCIETY

START

DULUTH EVENING HERALD

OCT 1 1909 THRU OCT 30 1909

Title: Duluth evening HERALD

48--12-1981

Inclusive Dates: Oct 1 1909 — Oct 30 1909

Note: NP Oct 31

Originals held by: MHS x Other ___

Prepared by:	Date:	Format:
JAykens MS	Nov 6 1981	1A x 2B
Filmed by:	**Date:**	**Camera No.**
Aykens	4 Dec 1981	yellow 2
Reduction Ratio:	**Voltmeter**	**No. Expos.**
14'12	.27/84	
Prelim. Inspection by:	**Date:**	**Density:**
Target Resolution: ___/mm	O.K. ___ Reject ___	**Length:**

The Minnesota Historical Society has reproduced the material in this microfilm without any purpose of direct or indirect commercial advantage in order to preserve & to secure it for private study, scholarship, and research.

The material reproduced may be protected by copyright law. Any person engaging in further reproduction of this material may be liable for infringement.

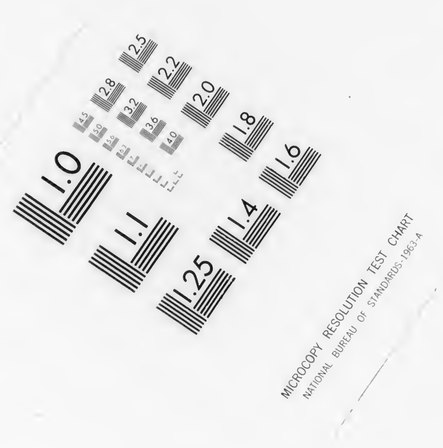
MICROCOPY RESOLUTION TEST CHART
NATIONAL BUREAU OF STANDARDS 1963-A

MICROCOPY RESOLUTION TEST CHART
NATIONAL BUREAU OF STANDARDS 1963-A

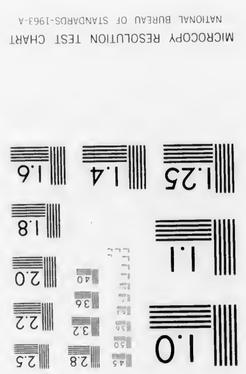
MICROCOPY RESOLUTION TEST CHART
NATIONAL BUREAU OF STANDARDS-1963-A

26 Pages

DULUTH EVENING HERALD

26 Pages

TWENTY-SEVENTH YEAR. LAST EDITION FRIDAY, OCTOBER 1, 1909. TWO CENTS.

MINNESOTA HISTORICAL SOCIETY

TAWNEY SUBJECT OF HARSH WORDS BY LA FOLLETTE

Minnesotan Is Branded "An Ideal Servitor of the 'System.'"

Stinging Characterization Appears in Current Number of Magazine.

"Tawney's Tactics" Are Explained By Series of Examples of Actions.

Madison, Wis., Oct. 1.—(Special to The Herald.)—"In Tawney the 'System' finds an ideal servitor. No weight of authority deters him. No task is too big for him to tackle. No service is too slight to engage his attention. He is always 'on the job.' His specialty is knocking in the head appropriations for government investigations of the 'System's' wrong doing."

This is a portion of the stinging characterization and hanging in effigy which Senator La Follette makes in his weekly magazine today of Congressman Tawney of Winona, Minn. Close on the heels of the articles by President Charles R. Van Hise, scoring Tawney in the two other publications for his attitude on the conservation of the nation's resources comes a more caustic delineation of Tawney as the new friend of child labor in La Follette's this week. He is depicted as the "great hush——h——h," and as

(Continued on page 6, second column)

TRUST COMPANY MANAGER ACCUSED

H. M. Lewis Is Arrested on Charge of Fraudulent Use of the Mails.

Washington, Oct. 1.—H. M. Lewis, whose acts in connection with the management of the National Trust companies and other similar corporations engaged in the guaranteeing of securities of corporations have been inquired into by United States Commissioner Anson S. Taylor, was today held under $2,500 bail to appear before the grand jury for further proceedings. It is expected that Lewis' case will be heard in the first October term and that an indictment will be asked on a charge of seeking to defraud the public by illegal use of the mails, and also of conspiracy against the government by similar means.

IOWA BREWERS SEEKING RELIEF

Set Attorneys to Studying New Laws on the Liquor Traffic.

Des Moines, Iowa, Oct. 1.—Attorneys for the principal brewing interests of the state, it was announced today, will soon work out a line of action to safeguard the brewing business, which has been curtailed by the recently enacted Moon and Bennett laws.

These two laws not only place restrictions upon the saloons, but reduce the number of such places. Recently Attorney General Byers held that the Moon law became effective on the day of passage, instead of on July 4 next, and yesterday brewers from Dubuque, Sioux City, Davenport, Council Bluffs and Waverly held a secret meeting here and discussed the situation.

The line on which the brewers will make their fight is not made public. In the meantime they urge every brewer and saloon man in the state to comply strictly with the statutes.

NEGRO AND WHITE MAN ARE HANGED

First Executions Are Held Under Tennessee's New Statute.

Nashville, Tenn., Oct. 1. — William Mitchell, a white man convicted of murder, and Cecil Palmer, colored, sentenced to death for criminally assaulting a woman, were hanged at sunrise today. These were the first executions under a new law that all executions in this state shall be held at the state prison here.

PENS STINGING REBUKE OF MINNESOTA MAN

SENATOR ROBERT M. LA FOLLETTE
Of Wisconsin.

DRIVEN BACK BY MOORS

Spanish Forces Are Forced to Retire From Mount Guruga.

News of Defeat Is Kept From Knowledge of People in Madrid.

Melilla, Morocco, Oct. 1.—A Spanish force from Seelhan, reconnoitering yesterday in the direction of Sokel Jemis, encountered the Moors and met with a serious reverse. Gen. Diaz Vicario, three other officers and fourteen men were killed and 182 men were wounded.

The Spanish force was under the command of Gen. Orozeco. The other officers who lost their lives were a lieutenant and two captains. The Spaniards were ambushed by the Moors.

People Kept in Ignorance.

Madrid, Oct. 1.—The latest Spanish defeat in Morocco, in which Gen. Diaz Vicario lost his life, is not yet known to the people of Madrid, and the authorities are carefully suppressing the details of the activities of yesterday and Wednesday, which indicated that the Moors were resuming the offensive. It is now known, however, that the Spaniards retired from the summit of Mount Guruga because of the sudden appearance of 4,000 Moors, whose attack was expected momentarily.

The enthusiasm that followed the announcement of the possession of Mount Guruga is dampened today by the meager reports already made public, and the people will be further dismayed when they hear of the reverse of yesterday.

WEST IS SLOW TO HUNT JOBS

Census Bureau Has Too Few Applications From That Section.

Washington, Oct. 1.—Unless more residents from states in the Far West make application to the United States civil service commission for the examination to be held Oct. 23, for positions in the census bureau, those states probably will fail to receive a full share of the appointments.

It was stated at the civil service commission today that as the census act provides for distribution of appointments among the states and territories in accordance with the law of apportionment, the civil service commission is anxious to have applications from persons in Western states desiring appointments in the census bureau.

It is expected that about 3,000 appointments will be made from the examination to be held in all the states and territories. These appointments will be for terms of six months to two years, and will average about one year in length.

STAKES HIS LIFE ON FALL OF THE COIN---AND LOSES

Los Angeles, Cal., Oct. 1.—David Eldredge, a mine owner, who disappeared in the desert several weeks ago, staked his life on the toss of a coin and lost, according to Malapai Mike, a prospector who was the last to see the missing man. Parties have searched the desert in vain for Eldredge and have given him up for dead.

Mike came here from Greenwater last winter. He says he and Eldredge, who was the son of Benjamin Eldredge, a wealthy Illinois manufacturer, started for Telescope peak to inspect a power site. On the way they lost most of their provisions and all but one of their burros. When their water supply was reduced to five gallons, Mike says Eldredge suggested the tossing of a coin to see which should take the burro and make a dash for Greenwater for aid. Mike won, and taking one gallon of water, left his companion.

On arriving at Greenwater, Mike sent a party in search of the missing man, but no trace was found.

PEARY BACK IN NEW YORK

Few Recognize Explorer and He Avoids Big Demonstration.

Joins Crew on Roosevelt for Parade Up the Hudson River.

New York, Oct. 1.—The whistles of a hundred harbor craft shrieked a continual welcome to the steamer Roosevelt as she ploughed up the harbor this morning at the moment in which Robert E. Peary stepped from a train in the Grand Central station, returning to New York from his trip to the North Pole, to participate in the Hudson-Fulton naval parade up the Hudson river.

The Roosevelt was well on her way from the Quarantine station, on Staten island, to a pier at the foot of West Forty-second street, where the explorer was to board her, when Commander Peary arrived, at 7:15 a. m. He was accompanied by Mrs. Peary. The hour of their arrival was so early that few persons were at the station to greet them. They were warmly greeted, however, by Herbert L. Bridgman, secretary of the Peary Arctic club. A group of newspaper men also were gathered on the platform, and they, with the few others in the station who discovered that this was the return of the North Pole explorer, crowded around the commander and questioned him about his trip to the Far North.

Too Hungry to Talk.

With the laughing remark that he was too hungry to talk, Commander Peary turned aside the questioners and hastened across the street for breakfast. After a hurried breakfast the commander and Mrs. Peary left the

(Continued on page 16, second column.)

JOHNSON MEMORIAL

Fund Shows Steady Growth and Will Be Greatly Increased.

Contributions From Outside Show Widespread Regard for the Governor.

Fresh impetus has been given to the Johnson memorial movement by the appointment of the monument commission by Governor Eberhart. The work of collecting the funds will now become centralized. President C. D. O'Brien of the commission will call a meeting for next week at St. Paul to organize and adopt a mode of procedure. It is hoped that the Duluth fund will have reached much larger proportions before the meeting of the commission. Certainly the present total of the contributions here is not creditable to the city, and the Duluth representatives on the commission should be able to make a much better report at next week's meeting than they would be able to do today. No doubt there are hundreds of people in Duluth who desire and intend to send their contributions, but have neglected to attend to the matter for various reasons. They should not delay longer, but send in whatever amount they desire, not exceeding $1 each, to the fund for erecting a monument to the late governor. The commission named by Governor Eberhart represents every congressional district in the state and is composed as follows:

Commissioners at Large.

C. D. O'Brien, St. Paul, president.
A. C. Weiss, Duluth.
C. W. Ames, St. Paul.
E. M. Neill, president of the Federated Clubs, Red Wing.
Mrs. C. G. Higbee, president of the

(Continued on page 16, third column.)

THE RETORT COURTEOUS

Mayor Completes Reply to Port Huron Gas Company.

Says Local Plant Is Far From Being a Failure.

Mayor Haven today completed his reply to the Port Huron Gas company, declaring in plain language that the gas company which says Duluth is running its municipal plant at a loss is falsifying outrageously.

The Port Huron company, which is trying to get a franchise for thirty years and sell gas at $1 per 1,000 cubic feet, advertised that this city is running its plant at a loss, setting forth numerous figures to substantiate the allegation. According to the Port Huron company's figures Duluth is selling gas for 75 cents which actually costs over 96 cents per 1,000 cubic feet.

The Port Huron officials have asked for the true facts, and they were forwarded to them today by the mayor. The mayor strikes straight from the shoulder, pronouncing the figures incorrect, and selected with no view of being accurate. He says that Duluth is selling its gas at cost, and that the city is not losing any money by its investment, which, he says, has been extremely popular in Duluth.

The Port Huron Gas company figures that the plant has cost Duluth over $800,000 and estimates the loss of taxes to the city at $11,000. The mayor declares that under private ownership the value would never be given nearly as high as that, while at the most the city could not collect over $4,000 a year in taxes from the plant.

The depreciation is placed at over

(Continued on page 6, fifth column.)

CIVIC SPIRIT IS SHOWING SIGNS OF AWAKENING

Citizens Becoming Aroused to Importance of Many Public Questions.

Will Find Answer to "What Is the Matter With Duluth?"

Railroad Rates and Cost of Living Are Being Probed.

That the citizens of Duluth are at last thoroughly awakened to the importance of several problems that are confronting them, and are becoming imbued with the booster spirit, is shown by the widespread comment on these problems heard on all sides, the numerous letters to the newspapers dealing with them, and the activity of the Commercial club members and directors.

It now looks as if the occupacy of a new home by the Commercial club had given that organization a new impulse, and that this winter will see a determined effort to get at the bottom of certain problems that have long worried public-spirited citizens who had the good of the city at heart.

There is a new interest in civic affairs, which has long been lacking, and which promises to bring results.

(Continued on page 6, fourth column.)

WILL OPPOSE JEROME IN NEW YORK ELECTION

C. S. WHITMAN.

Mr. Whitman has been chosen for the office of district attorney on the Republican ticket. Mr. Whitman is now a city judge, and he has a record for fairness and independence which makes him a strong candidate for district attorney. It is known he will have to run against W. T. Jerome, who has filed as an independent candidate, but the Democratic nominee has not yet been chosen. Jerome was expected to get Democratic support until his recent attack on Justice Gaynor, who has been nominated for mayor through the dictation of Tammany.

TAFT DOING BEST HE CAN

President Says So in Speech at Dinner on Seattle Fair Grounds.

Declares Some Followers of Roosevelt Are Going Too Far.

Seattle, Wash., Oct. 1.—President Taft spoke at a dinner last night in the Washington state building at the world's fair. The dinner was attended by 500 guests.

Referring to Secretary Ballinger, the president said:

"I am grateful to him for coming into my cabinet. I wish to testify in the presence of his friends and neighbors to the sincere and high esteem in which I hold his services to the government."

Mr. Taft took up the criticism made that the administration was not carrying out the Roosevelt policies and said: "I am bound to admit that Mr. Roosevelt's knowledge of the West is greater than I have, for he had lived in the West and loved it better than he did his own home in the East; but I was in the Roosevelt cabinet four years, and became imbued with the determination to carry out the Roosevelt policies as I understand them.

As to Roosevelt Policies.

"No one can have a higher opinion or feel more gratitude to my prede-

(Contineud on page 6, third column.)

SAY SOLDIERS STONED CARS

Omaha Authorities Claim Car Containing Police Squad Was Attacked.

Omaha, Neb., Oct. 1.—Last night, for the first time since the street car strike began, the cars were run until 10 o'clock. There were numerous disturbances and quite a number of arrests. Nine soldiers were arrested near Fort Omaha charged with stoning a car which was carrying a detail of police who had been sent there to look for rioters. The soldiers are members of the Thirteenth infantry.

WHEAT BUYER FATALLY HURT

Edward Brouillett Caught in Elevator Belt at Crookston Mill.

Crookston, Minn., Oct. 1.—(Special to The Herald.)—Thursday afternoon at 5 o'clock Edward Brouillett, wheat buyer for the Crookston Milling company, was probably fatally injured, and, but for his remarkable strength and nerve, would have been dead before his plight was discovered. He had gone to the cupola of the mill for some reason, and a half hour afterwards, when a farmer who had been waiting to have his grain weighed made complaint to the head miller, the latter started on a trip of investigation and finally found Brouillett caught in the elevator belt, with his left arm broken near the wrist, and in a fainting condition. The head miller cut the belt and the injured man was taken to St. Vincent's hospital, where it is feared he cannot recover.

When found he had his feet braced, and with almost superhuman strength had managed to stop the belt, though the pulley was revolving under such a strain that the shaft was bent. Had he lost consciousness his body would have been hurled around the shaft and his life beaten out in a moment. He fainted as soon as released by the head miller who slashed the belt in two. Brouillett came from Red Lake Falls two years ago and has a wife and several children here.

SECOND RIOTER FOUND GUILTY

The Cases Against the Other Two Are Dismissed.

Mary Mendyka, charged with being one of the crowd which started a demonstration against Rev. A. Ryczek, pastor of the "independents" who broke away from the mother church, was discharged in municipal court today. The court found that the disorderly conduct had not been in a public place as she was standing on the porch of a nearby residence. The case against Josie Konczak was dismissed as it was found that she was not implicated. Stans Walszczak pleaded guilty and was fined $5 and costs. This is probably the end of the trouble as far as the police court is concerned.

WHITNEY ON HIS WAY TO MEET DR. COOK.

Truro, N. S., Oct. 1.—Harry Whitney, who was with Dr. Cook at Etah, arrived here last night from St. Johns, N. F., and took a train for New York to see Dr. Cook. Mr. Whitney declined to make any statement.

HOW IRELAND HAS FARED UNDER THE BRITISH SYSTEM OF TARIFF

Written for The Evening Herald by Zach McGhee.

(Copyright 1909, by Zach McGhee.)

Dublin, Ireland, Sept. 17.—We have been told in congress and elsewhere in America that practically all of Ireland is in dilapidation, degradation, and distress. The poverty, the industrial stagnation, the rags and misery attributed to this island have been luridly pictured to us to show us what horrible woes would surely come to us should our tariff duties be reduced to a revenue basis.

Having visited the two typical cities, Belfast in the north and Dublin in the south, and cycled through representative farming portions of both sections, talking with all classes of people, seeing their work places and homes, I am prepared to give some facts about the case. But before doing so, I will quote what a man who has been here studying the situation for some forty years has just said to me. He is a Presbyterian minister of capacity and information, who does not live in the city, but in the country. In politics he is a Conservative (Republican) and favors "tariff reform," that is, a protective tariff.

Under Free Trade.

"There is no doubt," said he, "that England has prospered under free trade.

"Ireland has prospered also," he replied. "There is no denying that economic conditions here have been steadily improving since 1850. Free trade lessened the cost of living, and the people have prospered under it, but so far as Ireland is concerned, the land legislation is the chief cause of the improvement."

I expect to deal with the land question another day. Just note that that's a protectionist talking about improvement. Fellows in our country have been declaiming to us how Ireland has been steadily going down hill rather than improving economically.

Bear another thing in mind, that the most distressful times Ireland ever had were in 1846 when the potato crop failed. So great was the suffering of the people that to give temporary relief, several foreign nations, notably our own, sent shiploads of provisions here, while to give permanent relief the British parliament repealed the protective tariff on wheat and under the leadership of Sir Robert Peel proceeded by degrees as fast as feasible to put the country on a tariff-for-revenue-only basis.

Since that time the city of Belfast, for instance, and the farming districts of all Northwest Ireland, have advanced with marvelous prosperity. Belfast, the center of the linen industry, though it has numerous other industries, notably shipbuilding, all flourishing, is a fair sample of Irish, as Glasgow is of Scottish, and Bradford of English, prosperity.

Not Much Stagnation.

With all we have heard of stagnation in the United Kingdom, Belfast has passed through the American panic, which affected all the industries of Europe more or less, almost without stopping a hammer or a wheel. Now there isn't one of either at rest. I should have stated, by the way, when writing from Bradford and Leeds, that very few woolen mills have been forced either to shut down or go on short time, while numerous mills have been and still are running day and night.

In 1850, about the time the last tariff duties were taken off, there were in Belfast 126,008 linen spindles. Now there are 920,000. In 1850 there were 88 power looms weaving linen fabrics.

(Continued on page 16, second column.)

"AND E'EN WHILE FASHION'S BRIGHTEST ARTS DECOY, THE HEART DISTRUSTING ASKS IF THIS BE JOY."—Goldsmith.

DRY SIDE OF TOWN TO FINE WET SIDE DRUNKS $25

Bristol, Tenn., Oct. 1.—To protect the Tennessee half of Bristol, which is "dry," against what is described as a threatened deluge of "drunks" from the "wet," or Virginia, half of the city, Recorder T. J. Burrow, beginning today, will impose a minimum fine of $25 for drunkenness, and declares that there is no guarantee that fines will not be raised to a larger amount.

This action of the recorder in giving notice of the increased minimum fine for drunkenness was taken because today the saloons of the Virginia half of the city were thrown open in accordance with the court decision declaring the local option election of July 8, which was won by the "wets."

In preparation for today's opening of the saloons in the Virginia half of of the city, ten solid carloads of whisky, beer and other ardent spirits reached Bristol during the week.

While the Tennessee city has raised the minimum fine for drunkenness, the Virginia city will continue to impose a $10 minimum fine, although some of the people there are inclined to think that the fine should be lowered since the opening of the saloons.

DEFECTIVE PAGE

WEATHER—Partly cloudy weather tonight and Saturday; not much change in temperature.

AN IMPORTANT DECISION IN YOUR FAVOR

Better Clothes Than These Were Never Offered Before

—AT—

$15 $20 $25

THAT'S the verdict of at least 1,000 men who have reviewed the evidence in the case. An expert judge of good clothes making, fine fabrics and style correctness summed up the claims of a hundred firms. He rendered an unqualified decision in favor of these suits and overcoats—the products of six of the finest makers of men's clothes, whose names stand for sterling quality. By actual comparison they represent the best values for $15.00, $20.00 and $25.00 that were ever offered anywhere on earth.

Daily we are settling the clothes question for hundreds of men—who put their case before us upon a basis of equity—value received. 100 cents on the dollar. Yes, more perfect fitting, distinctive appearing clothes, at a saving of $5 to $10. The special trade advantages we enjoy mean much to the men of Duluth in money saving.

REGAL SHOES —CAN NOW BE— BOUGHT IN DULUTH

You know them—no better shoes made at any price. Custom made—selected leathers. Every pair subjected to examination before leaving the factory. Prices

$4.00 and $5.00

WE ALONE SELL ROSWELLE HATS.
WE ALONE SELL KNOX HATS.
WE ALONE SELL EMERY SHIRTS.
EVERY ONE A LEADER.

We Have Secured the Exclusive Agency for

HARRISON'S IMPORTED CLOTH GLOVES—$1.50 & $1.25

In Grey, Buckskin, Chamois and Black—Washable, Unshrinkable and Long Wearing—All Sizes.

Oak Hall Clothing Co.

At Fourth Ave. West and Superior St.

BOYS' BRIGADES MEET ON FIELD AT PITTSBURG.

Pittsburg, Pa., Oct. 1.—The sixteenth annual convention of the Boys' Brigade of America opened here today. Three daily sessions will be held until Sunday evening. Young men representing brigades in every state in the Union are in attendance.

The convention was begun with an athletic field meet in the oval at Schenley park. Gold and silver medals were the prizes. An officers' reception to the commander-in-chief, Lieut. Gen. H. C Kilmer of Baltimore, followed at the Hotel Schenley.

JAPANESE FINISH VISIT TO DETROIT.

Detroit, Mich., Oct. 1.—The honorary commissioners of Japan, who are on a tour of the United States, visited today some of the largest industrial plants here.

Some of the delegates later inspected Charles L. Freer's art collection, others took a river trip on private yachts and other spent the day as individual interests dictated. A reception and banquet tonight will conclude the entertainment program. Tomorrow the party will leave for Toledo and Cleveland.

AUTHOR OF THE NOVEL "STRONGHEART" IS DEAD.

New York, Oct. 1.—Frederick R. Burton, a newspaper man and novelist, died suddenly last night at Lake Hopalcong, N. J. The cause is supposed to have been heart failure. Mr. Burton was the author of several novels, among them "Strongheart." He was a musician of ability and was the composer of the Indian musical cantata, "Hiawatha." He was 48 years old.

MERELY ADMINISTRATOR OF McCLOSKEY ESTATE.

Cincinnati, Ohio, Oct. 1.—Archbishop Moeller of Cincinnati said today that the announcement that he had appointed Rev. P. P. Cronin administrator of the Louisville, Ky., diocese, to succeed the late Bishop William McCloskey, is incorrect. The archbishop appointed Father Cronin one of the administrators of Bishop McCloskey's estate.

Bonds Carried.

Sioux Falls, S. D., Oct. 1.—The voters of Dallas, at a special election, authorized the issuance of bonds in the sum of $14,500 for the extension and improvement of the municipal waterworks system. Only eighteen votes were cast against the proposition.

If you are one of the two people necessary to a real estate transaction, let a want ad. introduce you to the other one.

WE ARE READY

For a large trade tomorrow at our New, Spacious Store.

115 West Superior Street

We are showing all the new models for the Fall and Winter Seasons 1909-1910 for men, women and children.

OUR FOOTWEAR COMES TO US FROM Makers of REPUTATION

MEN'S $3.00, $3.50, $4.00, $5.00 and $6.00

WOMEN'S $2.50, $3.00, $3.50, $4.00 and $5.00

Boys' and Girls' Shoes of quality, fit and comfort, at **$1.50** to **$4.00.**

See our High-cut Button Shoes for Girls, and high-cut Boys' Shoes. The young folks want them.

Your every shoe want will secure the closest attention. We want to make it a pleasure for you to buy your shoes at this, our new store.

WIELAND SHOE CO.

Look for the Sign of the Golden Shoe. 115 WEST SUPERIOR STREET.

MARINE

STILL AHEAD OF RECORD

Ore Shipments to Date Surpass Those of 1907.

Believed That 1909 Will Prove a Banner Year.

Every indication points to the breaking of the immense tonnage record established by the Duluth, Missabe & Northern railway and the Duluth & Iron Range railway in 1907, the banner year in ore shipping up to the present time.

Figures for the present month on both of the railroads bring the total amount of ore hauled over both roads to a higher total than the total amount hauled in 1907 during the same period.

Whether the record of the present season will be higher than the record established in the prosperous season of 1907, is a question that the volume of business over the country will determine. If the demand for ore continues heavy through the present month and the month of November, there is no doubt but that the present season will establish a record for the greatest amount of ore tonnage ever shipped from the Head of the Lakes.

During the month ending yesterday, the Missabe hauled 2,133,800 tons of ore. In September of last year, 1,617,134 tons were hauled by the Missabe. In September, 1907, 2,203,638 tons were hauled, which is slightly ahead of the tonnage record of the past month of this season.

But taking the record to date for this season, up to Sept. 30, and comparing it with the record of similar period in 1907, it will be seen that the Missabe is ahead of the high tonnage mark of two years ago.

To date this season 9,847,177 tons have been shipped to the Missabe docks. Up to Sept. 30, 1907, 9,406,283 tons had been shipped over the Missabe. To Sept. 30, in the lean year of 1908, but 6,201,121 tons had been shipped. It will be seen that the present season is far away ahead of last year, as well as topping the tonnage record of two years ago.

As to the prospects for breaking the total yearly record of 1907, officials of the Missabe are not prepared to commit themselves. In 1907 the mines were extremely busy all through the month of October and November. In fact, the last boat from the Missabe docks left in 1907 on the first day of December.

During October of last year, the Missabe hauled 2,502,556 tons or ore, which is the biggest monthly record ever established by that railroad. So the road will have to haul an immense amount of tonnage in October and November to keep ahead of the year's total tonnage of two years ago.

The figures for the Duluth & Iron Range show a tonnage record to date ahead of the record up to Sept. 30, 1907. The officials of that road are confident that the present year's record will be greater than the record made by that road in 1907.

During September the Iron Range hauled from the mines 1,660,473 tons of ore. In September, 1907, 1,255,581 tons were hauled. In September of last year but 1,132,116 tons were shipped from the mines.

To date the shipments from the mines over the Iron Range railroad have totaled 6,809,892 tons. That the present season is far ahead of the 1907 record will be seen by the figures of two years ago. To Sept. 30, 1907, but 6,153,800 tons were shipped from the mines. In a similar period last year only 3,921,139 tons were brought from the mines.

Two years ago the Iron Range had big months in both October and November, but the officials of the railroad are confident of breaking the record of 1907.

BOATS BUNCHED DOWN THE LAKES

Head of Lakes Situation Reported at the Lower Ports.

The most noticeable feature the past week in marine circles is the remarkable falling off in the number of arrivals each day. The boats have become bunched at the other end of the lakes, as they were here some time ago, and it is probable that when they do begin to arrive, along about the first of the week, they will come in a fleet. When the boats are bunched in this way there are usually some exciting races up the lakes, not alone to see who shall first get to the dock, but because there is a certain rivalry between the captains as to who has the fastest boat.

Grain is now taking all the spare tonnage on the lakes, and all the boats are busy. Some time ago a number of boats were chartered for October shipping, and these boats are now taking care of their contracts. Just at this time, due to the bunching of the boats down the lakes, there is not much activity along the local harbor front, either in the matter of shipping ore or grain. The first of the week will begin the big rush, and from that time on until the middle of December there will be no rest for the vesselmen.

The Sault Passages.

Sault Ste. Marie, Mich., Oct. 1.—(Special to The Herald.)—Up Friday: Wexford, 12:3 0a. m.; D. G. Kerr, 1; Sheldon Parks, 2:30; Mullen, 4:30; J. C. Wallace, Choctaw, 5; D. B. Jones, 6; Hayward, 6:30; Wippen, 7:30; Sherwin, 8:30; Mataafa, 9; M. A. Bradley, 10. Down: Shaughnessy, 1 a. m.; Northern Wave, 1:30; Widener, 2:30; Meaford, Monroe Smith, 4; Coulby, 5:30; Glenmount, Sierra, 7; Sellwood, 7:30; M. C. Elphicke, 8; T. O. Mills, 8:30; Walsh, Tienesta, 9:30; Townsend, 11. Up Thursday: Osborne, Neebing, Bransford, 11; Riddle, North Wind, Andaste, noon; Athabasca, Iroquois, 12:30 p. m.; Honduras, Montezuma, 2; Michigan, 2:30; Lynch, Sahara, 4; Laughlin, 5; Wainwright, (large) Livingstone, 6; Rochester, 8; Juniata, Gen. Garretson, Saunders, 9:30; Bunsen, Holley, 10:30; Scott, Ottawa, Winona, 11; W. W. Mills, 11:30; Ohl, midnight. Down: Goulder, 10:20 a. m.; Gary, 11:30; Meacham, 1 p. m.; Tomlinson, Charles Neff, 1:40; Stadacona, Alberta, Marshall, 2:30; Philip Minch, Neopawah, 3:30; John Mitchell, 5:00 Angeline, 5:30; Capt. Thomas Wilson, 6; Andrews, 7; McDougal, Bryn Mawr, 7:30; Gates, 8:30; L. C. Smith, 10; J. C. Gilchrist, 10:30; Mount Stephen, 11:30.

Port of Duluth.

Arrivals—Malietoa, Hemlock, coal; A. E. Dinkey, Rockefeller, Maunloa, Woodruff, J. J. Sullivan, Charles Hubbard, Harvard, light for ore; Alva, Northern Light, merchandise.

Departures—Pere Marquette, No. 5, Duluth, merchandise; Dunham, Dinkey, Maunloa, big Wolvin, J. H. Hoyt, Pen White, Rensselaer F. C. Ball, L. C. Hanna, Corrigan, Reis, ore; Carnegie, W. B. Morley, Midland King, Sharpless, grain.

BREEDERS OF HORSES

Must Follow Different Lines to Furnish Horses for Army.

Report From the Department of the Missouri Is Discouraging.

Washington, Oct. 1.—(Special to The Herald.)—Representative Hull of Iowa, chairman of the military affairs committee of the house, and an enthusiastic friend of the army, has become interested in the creation of markets for the purchase of horses suitable for the army. And as a resident of Des Moines, Iowa, he has hoped to see the capital of the Hawkeye State made one of the chief horse markets of the country. Capt. Hull is not slow in asking anything for his district, particularly insofar as anything to the advantage to Fort Des Moines goes, and has taken up with the quartermaster general of the army the subject of a careful investigation of horses being raised for market with a view, if possible, of securing a better class of horses both for mounts and for general army purposes.

Gen. Aleshire, quartermaster general of the army, who is a most enthusiastic horseman, and as good a judge of horseflesh as any in the country, took up with the adjutant general of the Department of the Missouri the necessity of having expert investigation made of horses throughout the West with a view of securing better strain and hardier animals. As a result of these suggestions an officer was detailed to make a report upon the subject of horses through interviews with local horsemen, veterinarians, importers of horses, liverymen and hotel men, as to how best to bring about a larger horse market than now exists in the commercial cities of the West and Northwest. This report, which has just been submitted to the quartermaster general by one of the younger officers of the service, but who is especially fitted to make such a report by reason of his intimate knowledge of the horse from childhood, is interesting.

"I found the business of raising horses to be confined almost wholly to the farmers," says Lieut. Reaney of the Second cavalry, the adjutant general of the Department of the Missouri. "I saw a great many horses of all kinds, the draft horses predominating. In fact, few of the farmers raise any other kind. Too often, however, they endeavor to raise good colts from "plug" mares with but indifferent results; some are good, many are fair and a large proportion are only fit to plow corn. While there are many handsome stallions of pure strain, there are native pure strain mares." This report is based on a visit to thirty counties in the state of Iowa during July and August of this year.

Suitable Horses Scarce.

Lieut. Reaney continues his report as follows: "In the counties visited I found on record in the auditor's office 46,821 yearlings; 40,201 2-year olds, and 24,703 3-year olds and over. There were 2,526 stallions and 16,698 mules and asses. Horses suitable for our cavalry and artillery are scarce and high. I saw a few, but the dealers say that 'soldiers' are scarce and that there is nothing in them at the average contract. They begin at $200 and I do not believe that an order for five or six carloads could be filled in the territory I covered."

In view of this discouraging report it is pretty hard to see how any of the big cities of the West can hope to become a market for horses unless breeders follow diferent lines than at present. The quarter-master's department purchases in the neighborhood of 2,000 to 2,500 cavalry and artillery horses a year and the average price during the fiscal year 1909 was about $158 for cavalry and $198 for artillery horses. It was hoped by the army people hereabouts that either Des Moines or Omaha could be developed as a purchasing center, but from the report of Lieut. Reaney, so far as Des Moines is concerned it would seem to be impracticable.

The horse raisers in the Department of the Missouri and on the Western ranges have in the past made good money from the sales of horses. And there seems to be no reason why farmers and breeders in other sections of the country should not get busy and rake in a part of this army expenditure. The army owns about 30,000 animals—horses and mules, and as at present organized must keep the number up to about that figure. To feed these animals forage to the value of approximately $3,000,000 is purchased each year. The appropriation for horses for calvary service for the fiscal year 1909 was $510,000 and about 300,000 was used from army transportation for the purchase of draft and pack animals. This makes a rather neat sum that goes to the farmers of the country from the army in connection with the animals needed for its service and should be an incentive to the farmers to raise a better class of animals for the cavalry and artillery than the army is now getting.

UNUSUAL FAMILY REUNION.

Sisters Meet in Bismarck for First Time in Twenty Years.

Bismarck, N. D., Oct. 1.—There is a family reunion being held at the home of Charles White in this city. Among the guests are Mrs. Frye and daughter and son, from Evansville, Ind. Mrs. Frye is a sister of Mrs. Charles White of this city, and the ladies have not met for over twenty years. Among the guests are also Mrs. John White of Glen Ullin; Steve Brink and wife of Mandan, and a number of others.

With the children there are about thirty people present at the reunion, which will be in progress for about a week by the time all have returned to their various homes.

REFUSED TO GRANT WRIT.

Miss May A. Itrich Must Remain in Jamestown Insane Asylum.

Jamestown, N. D., Oct. 1.—Word has been received that the state supreme court has refused to grant the habeas corpus application filed for a removal from the state insane hospital of May A. Itrich committed from Morton county.

The grounds on which the decision was based are first that there was no irregularity in the appointment of the board committing the patient to the institution, and second that the evidence allowed that she was insane at the time and is now insane.

Attorney Stutsman of Mandan filed the application for a habeas corpus. The probabilities are that the patient will remain at the hospital for some time or until her condition is sufficiently improved to be removed.

Money Comes in Bunches

to A. A. Chisholm of Treadwell, N. Y., now. His reason is well worth reading: "For a long time I suffered from indigestion, torpid liver, constipation, nervousness, and general debility," he writes. "I couldn't sleep, had no appetite, nor ambition, grew weaker every day in spite of all medical treatment. Then used Electric Bitters. Twelve bottles restored all my old-time health and vigor. Now I can attend to business every day. It's a wonderful medicine." Infallible for Stomach, Liver, Kidneys, Blood and Nerves. 50c at all druggists.

J. M. Gidding & Co.

"Correct Dress for Women"

While the higher class garments **are,** and always **will be** our specialty; yet this season our spacious new Cloak and Suit Department permits of our devoting much more room and attention to Medium Priced Garments than we have ever done before.

We mean by this, practical tailored garments for business women, teachers, office girls and women of moderate means, who are particular about presenting a good appearance, yet must count the cost.

Stunning Tailor-Mades $25, $29.50, $32.50, $35.00 to $50.00

Snappy models in the new Long Coat Styles, with natty plaited Skirts, and distinctive touches, such as the long tapering revers with but few large buttons, mannish welded seams, etc.—in favorite materials as Wales, Diagonals, Unfinished Worsteds, Serges and fine Broadcloths—staple colors and new-season shades.

We also show a line of good looking suits at $19.50 which far exceed the average suit of that price.

Perrin Gloves

SPECIAL FOR SATURDAY:

Mocha Gloves — Reg. $1.35 at **$1.00**; black, gray, brown, tan and mode.

Walking Gloves — Fall weights in English tan or chocolate shade—pique or out seams; reg. $1.50 values at **$1.25.**

Swagger Top Coats for Women

Striking styles in heavy weaves, as homespuns, diagonals, wales, camel hair, and zibeline; also fine broadcloths. Coats have received a big share of the designer's attention this season and consequently the styles are much **more fetching in detail** than for many seasons past. Prices $19.50, $25.00, $29.50, $32.50, $35.00 to $50.00.

Trim Wool Walking Dresses

One-piece Styles in Serge, Venetian and Broadcloth. Prices, **$19.50, $25.00, $29.50, $32.50** and up.

Fall Weights in Ladies' Underw'r

Union Suits—Silk and wool, Merino, mercerized, Orient silk and cotton. Prices **$1.25** to **$8.00.**

Cotton Union Suits—Ankle length with low neck and short sleeves, at **$1.50.**

Separate Pieces. 50c 75c, $1 and **$2.50.**

Ladies' Merino, cashmere and silk-and-wool Hose, at **50c, 75c** and **$1.00.**

Fall Weights in Cotton Hose, Special at 25c

(Tomorrow Only.)

Children's Union Suits — Silk-and-wool Merino and cotton, **$1.00** and **$1.50.**

Children's Cashmere Hose at 25c and up.

Tailored Waists in Linen, Silk and Wool

Linens—Plain or plaited—four styles at **$2.75.**

Also an extensive line of Beautiful Embroidered Styles to **$8.00.**

Silks in Taffeta, Messaline, Ottoman and Silk Crepe—in all new shades as Walnut, Seal, Raisin, Olive, Artichoke, Maroon, Amethyst, Catawba—plain or fancy styles, **$5.75** to **$12.50.**

Wool Taffetas—Tailored Styles in handsome light stripes and plaids—also Wool Challies, Nun's Veiling and Vyella Waists —**$3.50** to **$9.50.**

The Cleverest Hats in Duluth Are Here!

Styles varied to suit the diversified types. Strictly Tailored Walking Hats, in sharp contrast to the effective "Picture" Styles. Napoleon Tricorn shapes, Russian or Cossack Turbans, Roll Brims and fetching "draped" effects. But their **"Air of Style"** and refined **"Becomingness"** can neither be told nor pictured—that's why we want you to see them—we want you to try them on, then you'll appreciate our enthusiasm.

"The Gidding Corner"—1st Ave. W. and Superior St.

DEFECTIVE PAGE

MILITARY STRENGTH

Of France Now Engaging the Attention of the Authorities.

Proposal to Train Arabs and Algerians for the Army.

Paris, Oct. 1.—In an effort to devise means for strengthening the military position of France, particularly, in comparison to that of Germany, M. Messimy and Col. Manginn, both well known as authorities on military matters, have sounded a new cry. Their proposal is:

"Let us call Africa to our aid."

It means that large contingents of Arabs and other natives of France's possessions in the dark continent should be raised and trained with a view to coming to her assistance if she should ever be engaged in war in Europe.

Two years ago compulsory service for the Algerians was suggested, but the question is now being revived with more energy, and it will no doubt give rise to considerable discussion, if not to down right controversy.

It is pointed out that Gen. Delacroix has devoted great attention to the matter, and has drawn up a report for the minister of war, in which he expresses his fullest approval.

He states that the reduction of the term of military service from three to two years has diminished the strength at France's disposal. The statistics relating to the birth rate are also a cause of anxiety. So some expedient has to be found for filling the vacuum.

The proposition of Col. Manginn that a certain number of regiments of tirailleurs be raised in Senegal and the Soudan, and M. Maassimy's suggestion for the incorporation of a certain number of Algerian Arabs, are both, in his opinion, excellent. "During the first fortnight of the mobilization," he says, "they would admit of the introduction of reinforcements which might contribute to victory."

M. Delcasse considered that, if France could eventually procure three army corps from Morocco, she could easily, in the meantime, fill up gaps at home with troops recruited in Algeria and the Soudan.

M. Messimy states that prominent legislators are rallying to his views, and have acknowledged that there is nothing of a wild or revolutionary nature in them, adding that, as France is so badly off for men, it would be utter folly to abstain from drawing largely on the reserve of the hardy soldiers in North Africa.

* * *

M. Pierre Loti, the most famous and most read of the forty French "Immortals," known in this country not only for his fascinating books, but also for his hatred of all things English, has suddenly been conquered by the charm of London.

He devotes a long article in the Figaro to the beauty, the ideal order and method of London, and to the refinement of the Londoner.

"I find London is a peaceful city," he writes, "spread amid gardens with lofty trees, lawns and lakes. * * * There seem to be flowers everywhere. The most humble balcony, the most modest window, has its basket of flowers.

"How neat and methodical everything is in the streets, in the way traffic is handled! No quarrels; no one raises his voice. * * * And how discreetly the women are dressed! Nowhere do I see extravagant hats like those which make the Avenue de l'Opera look like the recreation hall of a lunatic asylum.

"It is strange, indeed. I fancied that in London everything would be repulsive to me, and on the contrary, I feel my racial dislike of the English nation gradually vanish. One only knows the English when one sees them in England."

Surely M. Loti has hit upon a principle that all peoples of the world might well adopt, to the advantage of good will among races and governments. If Europeans, for instance, would withhold judgment of America until they have visited America, instead of harshly criticising that country because of the faults and peculiarities of certain Americans that travel abroad, they would be doing justice where now many are prone to injustice.

How often, when I have heard these criticisms, have I wished that those uttering them might know the wonderful new land and its splendid people as I have come to know them!

In the famous old Conciergerie, where so many noted prisoners have been confined, and which even today is used in part for jail purposes, a new museum is being formed which bids fair within a short time to present one of the most interesting collections of historical relics to be found anywhere in France.

M. Pourret, director of the new museum, is energetically adding to the existing collection of relics of the celebrated captives during the great Revolution, and intends to display the result of his efforts in the hall so appropriately called La Salle des Girondins.

Among the objects which M. Pourret so carefully treasures is a low chair of the Louis Quinze fashion, covered with velvet, which was once of a dark red, but has faded to a yellow tint.

It was used by Marie Antoinette, and he keeps it in his own office, as he says that if he had left it in the cell occupied by the ill-fated queen, nothing of it would have remained, as about 500 visitors are admitted on Thursdays, and many of them carried off a scrap of the velvet or of the wood.

Articles belonging to Robespierre, Danton, Mme. Roland, Mme. Recamier, Mme. Elizabeth and other celebrities are also to be displayed in the Salle des Girondins, which will likewise contain a collection of registers and documents relating to the Revolutionary period.

So great, indeed, is the interest exhibited in the task which M. Pourret has undertaken, and which is for him a labor of love, that he is daily receiving offers of articles which have belonged to people who figured in the great upheaval, either as free gifts or at very reasonable prices. So the museum promises to be very complete, as well as extremely interesting.

SILBERSTEIN & BONDY CO. SILBERSTEIN & BONDY CO. SILBERSTEIN & BONDY CO.

Here's a Big Event in Tailored Suits!

$25

Priced For Saturday at $25.00

$25

Saturday the Fall selling commences in real earnest, when we will offer a choice from two hundred and fifty new man-tailored Fall Suits at the specially interesting price of **$25.00.**

Special for Saturday
Silk Stockings
$1.00 Pr.
($1.75 value.)
For tomorrow we will offer a special purchase of 25 dozen pairs fine silk hose, in all the new shades and black—at $1.00 the pair.

$25.00 for Broadcloth Suits

Never have we offered such a really excellent suit value at such a minimum of price. Think of choosing from a selection of Long Coat Suits, made from high-quality broadcloth, coats in a graceful, long tight-fitting model, lined with guaranteed satin, skirts strictly tailored in the latest knee plaited effects—new shades of navy, assorted blues, assorted greens, walnut, catawba, gray, black, etc. Suits which embody the advanct style ideas of the winter season; Suits which when placed in comparison with others at the same figure, or even more, show conclusively where the woman of limited means should buy.

$25.00 for English Worsted Suits

These lines just arrived were contracted for by our Mr. E. A. Silberstein on his recent trip East. The same suits have been offered by a fashionable Eastern concern as a special suit value at $35.00. The unusual excellence of the material and the carefully tailored lines impressed our buyer so favorably that he accepted every suit that could be made up from every available yard of the same quality materials. We will not go into any further details other than that the coats are the latest seven-eighths model, and lined with beautiful Peau de Cygne. The skirts are a very recent model of perfect design and tailoring—every wanted shade is here. Just come and take a look at them, be critical to your heart's content. Try on your size at our invitation, whether you care to purchase or not.

Special for Saturday
$12.50 Bags at $5.50
A special lot of the newest shape bags, in black walrus and morocco leathers, German silver frame, leather lined—$5.50 instead of $12.50.

New Fall Suits for Girls
$12.50, $15.00, $18.50 and $21.50
The showing is complete now, earlier than ever, and the collection is still larger and more satisfactory. A special feature of the exhibit for tomorrow will be an extensive display of suits for girls and small women. Every garment is carefully designed by our **SPECIAL TAILORS ON JUNIOR STYLES**, each particular model has an individuality of its own. Coats are from 38 to 45 inches long and show more trimmings than the regular lines. Every popular hue of the season, every favored weave is among the showing.

Fall Coats for Girls, Juniors and Misses
A large and satisfying assortment of the better lines from which mothers may choose just what they like best. There is so much that is new, original and exclusive that it is impossible to give complete details. The only way to tell where the title to "Leading Juvenile Store" belongs, is to come and see. Smart coats for girls, **$2.50** to **$12.50**. Fall weight reefers for girls, strictly tailored, **$8.50** to **$12.50**.

52-Inch Black Broadcloth Coats Priced for Saturday at $19.50

Another equally interesting value will be these finely Tailored Coats of rich black broadcloth, lined thru-out with Peau de Cygne silk lining, tight-fitting, seven-eighths and semi-fitting styles. And still another line in an exquisite quality of broadcloth, priced at **$25.00.**

52-Inch Coats of Fancy Worsteds Priced at $16.50

Splendid Fall and Winter models in fine Imported Worsteds, strictly plain tailored in correct walking length.

Special Sale of Tailored Neckwear
25c, 50c, 75c and $1.00
We have just received a large shipment of the new Tailored Neckwear for fall and winter wear—Stocks and Jabots in the new silk fabrics, such as crystal and bengaline silk, in the latest shades, new lace and taffeta Stocks, new effects in Irish Crochet, etc.—on special sale tables tomorrow, and priced in four special lots at **25c, 50c, 75c and $1.00.**

Superb New Hats

$8.50 For Saturday $8.50

For tomorrow we will feature a special showing of a hundred smartly Tailored Hats direct from our own workrooms. The S. & B. reputation for distinctive Millinery is forcibly expressed and emphasized in this assemblage. It would be impossible to give a word picture of the charm and beauty of these beautiful models. Come tomorrow and see them, because, we are positive there are no hats anywhere that compare with what we will offer at this price tomorrow. Every popular model, every new shade—**$8.50.**

Store Open Tomorrow Evening 'Till 10

Silberstein & Bondy Co.

Silberstein & Bondy Co.

Extra Special

For Saturday Only

A Sale of Winter Underwear

—at—

25c

Values Up to $1.25

During alteration operations a section of our stock rooms suffered severely. Dust and debris poured over a number of lines, breaking boxes and allowing dust to permeate the stock—a slight damage which a single tubbing will correct. These lines have been gathered into one big lot, which includes women's, misses and children's Winter weight vests and drawers, selling up to $1.25. Choose what you need and pay **25¢** per garment.

Silberstein & Bondy Co.

7 West Superior Street. Friedman's Duluth, Minn. *New Style Shop for Women.*

New Fall Tailored Suits

Tailored Suits for women and misses of the new wide wale Chevron, Broadcloths and fancy Tweeds..... $25.00

Saturday Special—

Tailored One-Piece Dresses, the new Kellerman and Elsie Janis dresses, also the new Jersey Top Dress that is so popular. Prices from—

$16.50 to $40.00

New Coats arriving daily.

Furs that please all tastes and purses—in coats, sets and separate pieces.

Friedman's Duluth, Minn.

The Style Shop of Duluth.

BRAINERD IRON MINES ACTIVE

Options Taken on Several Properties and Prices Are Soaring.

Brainerd, Minn., Oct. 1.—(Special to The Herald.)—Things are becoming more and more active in iron land circles around Brainerd. A drill has been taken from Deerwood to the town of Garrison and will put down holes on the homestead of James Dykeman in that town. The drill belongs to Cuyler Adams and his associates, who are reported to have made a lease on an advance royalty basis of Mr. Dykeman. It is also reported that a drill is to be started between Borden lake and Mille Lacs.

There have been several good sales made by option in this vicinity. Albert Kamrath has, it is reported, sold a three-fourths interest in his farm on East Oak street to local parties. Rumor has it that he gets $1,000 for the privilege of drilling, and a good price for the land if mineral is found.

F. H. Guenhagen and E. P. Slipp have also sold an option on a one-third interest in their quarter section in Crow Wing township.

Mrs. E. B. McCullough has sold her 20-acre tract in the eastern part of the city, on Oak street, for $200 per acre, to A. D. Polk, it is stated. Rumor has it, also, that Dr. Grovers has refused $15,000 for fifty acres in the eastern part of the city.

The line of attraction running through the town of Crow Wing has been found, it is said, west of the Mississippi river, and $75 per acre is being offered for lands in the hills on that side of the stream.

The Hildebrandt estate, which owns the farm south of the city, has been offered a good price for a forty, but wants to sell the rest of the tract, and the iron men do not want it.

STOCKWELL SUIT.

Action Against North Dakota Superintendent to Be Tried Soon.

Grand Forks, N. D., Oct. 1.—(Special to The Herald.)—Papers were filed in the Grand Forks district court yesterday afternoon in the case of the State of North Dakota vs. W. L. Stockwell, state superintendent of public instruction. This brings the action on for trial at the December term of court.

The suit is for the recovery of $5,578.80 in fees claimed to have been collected by the superintendent on various kinds of examinations for teachers, and of which he has made no accounting. Supt. Stockwell, through his attorneys, J. E. Gray and Jeff Myers of Grafton, admits having received the money, but claims that he was rightfully entitled to it.

BOY HAS NARROW ESCAPE.

Loses His Balance and Falls Under Blades of Heavy Disc.

Sioux Falls, S. D., Oct. 1.—As the result of an accident while driving a disc, Roy Hawks, the young son of a homesteader living near Owanka, had a remarkably narrow escape from being torn to pieces by the blades of the disc. While riding on the disc, which was being drawn by horses, he lost his balance and fell to the ground directly in front of the wheels and disc blades. The fact that the ground was soft was all that saved him from being crushed to death. When persons nearby rushed to his assistance it was necessary to lift the disc bodily from the ground in order to release him from his position under the heavy machine.

THRASHING AT CROOKSTON IS NEARLY COMPLETED.

Crookston, Minn., Oct. 1.—(Special to The Herald.)—Thrashing operations are about 75 per cent completed in this vicinity. The weather is now ideal, and ten days more will see all thrashing completed. Plowing is somewhat backward, but with th steam plows to be operated, about an average acreage will be turned over before the freezeup occurs.

RULES FOR FISHERMEN FOR GATHERING SPAWN.

Marquette, Mich., Oct. 1.—S. P. Wires, superintendent of the Duluth fish hatcheries, was in Marquette this week. He had just returned from Detroit, where he conferred with State Fish Warden Pierce in regard to the gathering of spawn in Michigan waters this fall. He stated that the warden had agreed upon a set of plans and that the fishermen throughout the state will be notified by letter as to the rules, regulations and modus operandi of gathering the fish eggs this fall.

HAS LITTLE HOPE OF LANDING SILICA PLANT.

Marquette, Mich., Oct. 1. — The Queen City Commercial club has almost given up all hope of landing for Marquette the silica plant of the Michigan Gold & Silica company. The contest for the plant was between Marquette and Milwaukee. As there is a plant already established at the Cream City and as it would incur an expenditure of $60,000 to erect one in Marquette, the directors of the company have almost decided to accept the Milwaukee location.

Old Resident Gone.

Hubbell, Mich., Oct. 1.—Thomas Marcelain, one of the oldest residents of Hubbell and a pioneer in the village's history, died Monday morning at his home in Hubbell. Death was due to kidney trouble, which the deceased had suffered from for the past six months. He had resided here for twenty-eight years.

Mrs. Mayo Hit by Stone.

Rochester, Minn., Oct. 1. — While driving in their automobile in the country, Mrs. Charles Mayo, wife of Dr. Mayo, was seriously injured by being struck in thehead by the blow. stone hurled by unknown youths. She was rendered unconscious by the blow. In her arms she held her baby at the time and the little one came near being hurt.

OKLAHOMA GIRL, RECORD COTTON PICKER.

Kansas City Times: Miss Margaret Montgomery, a farmer's daughter, near Stillwater, is by long odds the champion cotton picker in Oklahoma, and probably in the whole country.

One day last fall she picked 700 pounds of cotton. Miss Montgomery is 23 years old, was born on a farm in Chautauqua county, Kan. She is a musician, and such an accomplished horsewoman that she won the first prize in the ladies' riding race at the Payne county fair last fall.

Duluth's Best Showing Here Tomorrow

Special Tomorrow!

New Fall Tailored Suits
Exceptional values at **$19.50, $25.00 and $35.**

Gloves
All that's new and all wanted in the best brands, made in pique, kid or fabrics.

Lace Collars
Another lot of those Irish Point Dutch Collars on sale tomorrow at **98c and $1.50.**

New Jewelry
Belt Pins, Brooches, Neck Pins, Hat Pins, Ear Rings, Cuff Buttons and Fancy Combs, tomorrow at—
Special Prices

Of Popular Priced Millinery, Tailored Suits, Dresses, Coats, Skirts, Waists, Petticoats, Corsets, Gloves, Laces, Neckwear Trimmings and Embroideries.

We're prepared for a big business with splendid new stocks to cover every possible need of critical women.

Smart Fall Hats

An exhibit we're proud of, because it's an array of beauty, style, originality and individuality—which must appeal to the woman who loves these things without wanting to pay extravagant prices to satisfy this desire.

We call special attention to the Hats which we are selling at—

$5, $6.50, $7.50, $8.50, $10 & $12.50

New Tailored Dresses

A beautiful line received today, and will be on sale tomorrow, made of Serge, Prunella and Broadcloth, in the new seatless style—these are specially priced at—

$15.00

Special Tomorrow!

New Coats and Skirts
For street wear, dressy, traveling — $5.00 and upwards to $35.00.

Storm Serges
Greatly in demand for school dresses and gymnasium suits, from 38 to 56-inch in width, priced from 50c to $1.50.

Tussah Silks
24 inches wide, with a rough finish like Rajah, all colors and black, **50c a yard.**

Veils and Veilings
A splendid new line just opened, in all the wanted meshes, and in the new long auto veils.

Our Windows Show Some of the Fall's Best Styles.

DULUTH Superior St. and 1st Ave. W. ALBENBERG'S *SUPERIOR Corner Tower Ave. and Broadway.*

DEFECTIVE PAGE

FLEET IS AT NEWBURGH

Upper River Towns Take Charge of Hudson-Fulton Doings.

Prospects for Flights in Aeroplanes at New York Are Poor.

Newburgh, N. Y., Oct. 1.—Newburgh, where for a time during the revolution Gen. Washington made his headquarters, gave welcome today to the quaint Half Moon and the Clermont and witnessed their formal transfer from the Lower Hudson commission to the Upper Hudson commission, which will pilot the two vessels through another week of the Hudson-Fulton celebration in the cities lying to the north.

Accompanied by an imposing array of naval and river craft, the little vessels, which began the day's journey at Peekskill, plowed their way through the quiet waters of the Hudson and anchored in the bay while Governor Hughes, the members of the Hudson-Fulton commissions froom up and down th river, members of the legislature, the foreign and other guests were welcomed by Mayor McClellan as they came ashore.

Greeted By Red Men.

Down at Cornwall, four miles below Newburgh, the Half Moon and Clermont had anchored to await the coming of the naval parade from New York, and the villages there were out in force. Members of the Waorneck tribe of Red Men, gay with paint and feathers, arrived on the shore, and sent out a welcoming detachment in canoes to greet the Half Moon, while guns boomed out a welcome from Palmer's park.

In Newburgh the fleet was received with a military salute, the tooting of whistles and the cheers of the thousands who crowded every point of vantage along the river front. During the brief formalities attending the transfer of the Clermont and Half Moon to the Upper Hudson commission, the sailors and marines from the American and foreign warships were landing further down the river to take part in the parade which was one of the chief features of the day ashore.

Tars Guests at Dinner.

Entertainment for most of the official guests was provided at the Newburgh City club, while a shore dinner had been prepared for the soldiers and sailors at the Driving park.

The military parade which Governor Hughes reviewed was made up of two divisions, naval and military. Detachments of sailors and marines from the warships and revenue cutters, including those from foreign shores, and naval militiamen, composed the first division while the second was made up of national guard troops from various cities in the state.

Convicts See Fleet.

Ossining, N. Y., Oct. 1.—The convicts in the state prison were allowed to see the Hudson-Fulton parade as it passed up the river today. Just before the first ship reached a point off Sing Sing prison, Warden Frost and Chief Keeper Connoughton stopped work in the prison shops and, forming the men in squads, marched them into the prison yard and lined them up where they could get a good view of the parade.

The convicts were not permitted to make any demonstration as the naval fleet passed up the river. They stood stolidly gazing at the vessels, and when the last one had passed the convicts were returned to their shops.

The river banks at Ossining were lined with hundreds of people, who watched expectantly for the appearance of Commander Peary's ship, the Roosevelt.

Little Chance of Flying.

New York, Oct. 1.—Prospects of a flight by either Wilbur Wright or Glenn H. Curtiss were not bright today. At 10 a. m. the anemometer at Bedloe's island registered a wind velocity varying from ten to thirty-five miles an hour. The wind was puffy and uncertain, and a flight under such conditions would have been hazardous. Everything was in readiness for flights by both aviators should the wind subside or become more regular.

Arrangements with the celebration commission give Wright and Curtiss until 4 p. m. Saturday to make a successful flight. As Curtiss is expected to leave on Saturday night to keep an engagement at St. Louis, it is believed that he will make another effort today or tomorrow. Both aviators said this morning that prospects for an exhibition were far from promising.

DIRECTORY OF AMUSEMENTS

WHERE TO GO TONIGHT.

LYCEUM—"Just Out of College."

"JUST OUT OF COLLEGE."

George Ade's Farce, With Music, at the Lyceum.

"Just Out of College," for which George Ade stands sponsor, was presented before a fair sized audience at the Lyceum last evening, and will be the attraction the rest of the week, with a matinee tomorrow.

The plot concerns the efforts of a gabby young man named Swinger to win the hand of a pickle magnate's daughter. Old Mr. Fifty-seven insists that the youngster prove himself a business man and gives him a big wad to start with. The gabby boy well nigh wrecks the old man's particular pickle combine and, of course, wins the girl. There are some interpolated songs.

William A. Mortimer, seen here last year, is still playing the role of Swinger. The company is a fairly capable one, and the play offers a good evening's amusement. William Chrystie Miller, as Prof. Henry Dalrymple Bliss, deserves special mention for a very effective bit of comedy work.

LOGGER IS DROWNED.

Andrew Mattson Loses Life at Mouth of Cloquet River.

Floodwood, Minn., Oct. 1.—Andrew Mattson of this place drowned at the mouth of the Cloquet river, a few miles south of here. Mr. Mattson and the other members of a driving crew were engaged in breaking a log jam. The river at that place was too swift for a boat to go directly from the shore to the jam in the center of the river, so Mattson and another driver took a raft a little way up the St. Louis and floated down, expecting thus to make better progress in working at the congested material.

The current of the river was too strong for the little craft and as the raft approached the jam it upset, throwing both men in the water. Mattson's partner managed to catch hold of the raft but Mattson failed to come to the surface. The body of the drowned man has not been recovered, and it is likely that it has been carried down stream among the logs.

Dyspeplets Sugar coated Tablets, quickly relieve Sour Stomach, Flatulency, Nausea, Wind in the Stomach, Seasickness, Sleeplessness arising from indigestion, all discomforts of Dyspepsia. They are composed of the best digestives, carminatives and correctives, and are agreeable and economical. Put up in three sizes, 10c., 25c. and $1. Sold by all druggists, and sent promptly by mail on receipt of price by C. I. HOOD CO., Mfg. Chemists, Lowell, Mass. If Made by Hood It's Good.

EYE IS BADLY INJURED BY KICK FROM A HORSE.

Grand Forks, N. D., Oct. 1.—(Special to The Herald.)—Oscar Le Brun was brought from Langdon and is now under the care of Grand Forks physicians for a very serious injury to his eye. Le Brun was engaged in driving a load of hay, when he fell from his place, striking just behind the horses. One of the horses gave him a vicious kick, striking him just below the eye. He was left there unconscious several hours before being discovered and given surgical attention.

HIS VISIT TO EUROPE.

J. Faith of Gilbert Starts on Two-Months' Trip Abroad.

Gilbert, Minn., Oct. 1.—(Special to The Herald.)—J. Faith has left for New York, where he will sail for a two months' tour of Europe. Most of his time will be spent in Austria. He was accompanied to Duluth by his son, J. C. Faith.

Joseph Jamisch has returned from a trip to St. Paul and points in Southern Minnesota. He is filling Chief Murphy's place during his absence.

Mrs. C. O. Welch, accompanied by her mother, returned Sunday from a four days' stay at Turtle Lake. They were the guests of relatives at Cumberland, Wis., for a couple of days.

J. P. Andrei has returned from a two months' visit at Seattle, Wash.

William Dolan returned Sunday from a two weeks' vacation. During his absence he visited in Hibbing.

The Gilbert club, which gave a delightful dancing party last Monday evening, proposes to have a series of such affairs during the winter. The matter is in the hands of A. J. Trudeau.

PUT UP VAHEY FOR GOVERNOR

Boston, Mass., Oct. 1.—With singular unanimity and almost unparalleled harmony, the Massachusetts Democracy yesterday, at Faneuil hall, named its state ticket, headed by Former State Senator James H. Vahey of Watertown, and adopted a platform of party principles. Two men formerly enrolled in the Republican ranks were named on the ticket. These so-called "Liberal" Republicans are Eugene N. Foss of Scituate, a leader of the "reciprocal wing" of the Republican party, and Harvey N. Sheppard of Boston. The ticket:

For governor, James H. Vahey of Watertown; for lieutenant governor, Eugene N. Foss of Scituate; for secretary of state, Prof. Arthur T. Clark of Williamstown; for treasurer-receiver general, James H. Bryan, Westfield; for attorney general, Harvey N. Shepard of Boston, and for auditor, Alexis Boyer, Jr., of South Bridge.

The platform declared in favor of an immediate reduction of the tariff on the necessaries of life; a reciprocal trade treaty with Canada; the support of only such candidates for public office as are pledged to the ratification of the constitutional amendment favoring an income tax; the election of United States senators by popular vote, and direct nominations.

Congressman Joseph F. O'Connell of Boston introduced a resolution which was adopted, expressing the sorrow of the Massachusetts Democracy at the death of Governor Johnson of Minnesota.

Incorrigible at Home.

Eau Claire, Wis., Oct. 1.—Jacob Schneider, aged 15, who broke from his cell in the Eau Claire county jail a week ago by picking the lock, has been found secreted in his father's home. He will be taken to the industrial school at Waukesha.

FREIMUTH'S—Lake Ave., Michigan and Superior St. | FREIMUTH'S—Lake Ave., Michigan and Superior St. | FREIMUTH'S—Lake Ave., Michigan and Superior St.

Stunningly Stylish Suits at $22.50

Strictly Tailored Long Coat Models

The Suits we feature tomorrow at $22.50 are the best values to be had anywhere for the price. Suits that have class and take their style from the most exclusive models.

Made of stylish Homespun materials and wide wale Cheviots, in black and colors. They are beautifully tailored, long tight-fitting coats, with newest pleated skirts — very special— at $22.50 $22.50

New Tailored Suits $17.50

Simplicity furnishes the keynote to the charm of these suits. They are beautifully man-tailored and made 42 and 45 inches long, coat designs with newest pleated skirts.

The materials are homespuns, fancy mixtures and cheviots, shown in brown, green, blue and black; special at $17.50.

Tailored Suits at $29.50

The best suits shown in the city for the money, made of fine broadcloths, diagonal cheviots and all wanted materials in the most beautiful shades of brown, green, blue, smoke, castor, raisin and black.

Strictly tailored styles; regular $35 values, at.... $29.50

Stylish Long Coat Models at $15.00

Our showing of Coats at the above price represents some very special values in the new full length 54-inch coat models. They are made of fine mixtures and plain cheviots in the severest tailored styles.

Each one of the Coats is built on simple lines. You can hardly guess how well they look until you try them on.

Smart Coats at $25.00

A noticeably smart model of heavy wide wale cheviot, strictly tailored, full length, extremely stylish model shown in black and colors.

An individual and distinctive style; special at..... $25.00

Handsome Coats at $19.50

Made of striped cheviots in blue, green, gray and black; also fancy mixed materials, half and tight models, full length; very smart garments for street and dress wear.

Easily worth $25; special for Saturday at..... $19.50

This is to be a Great Season for Furs!

Our new designs are strikingly original and are exceptional in beauty and worth. The productions this year are the result of unusual forethought as to style and material. The skins in every garment have been selected with the greatest of care.

The fineness, healthiness of pelt and colorings have been carefully considered in every case so that we have every assurance that they will hold their original richness and colorings throughout succeeding years of wear.

Wide assortment of black lynx sets, natural mink, Jap mink, gray or black, white and blended squirrels in many attractive styles.

We are showing many attractive styles in Hudson seal and Russian pony coats, the two most popular furs of the season, at $50 and up.

BLACK WOLF FUR SETS—Large pillow muff, large shawl collar, silk lined, per set..... $22.50

BLACK WOLF SETS—Beautiful lustrous fur, large rug muff, shawl collar; special tomorrow at..... $25.00

BLACK PERSIAN PAW SETS—Fancy muff, zazas with head trimmings; tomorrow, per set..... $15.00

ISABELLA OPOSSUM SETS—Beautiful rich brown, large shawl collar, with pillow muff; special at..... $15.00

Extra Special for Saturday

Twenty-five sets imitation black lynx fur sets, beautiful lustrous fur, large shawl collor, head trimming, rug muff, head and tail trimming; regular $25 value, special at..... $19.95

Men's Underwear—

Regular $2.50 Value—special at..... $1.88

Men's fine pure worsted wool Underwear, full regular made, perfect fitting, silk trimmed, full sizes.

Here's a chance to buy high class underwear at a great saving. Regular $2.50 value, special $1.88.

$2.50 Youths' Sweaters, $1.00—

Fine all wool youths' sweaters, good assortment of colors, just the kind for present wear; regular $2.50 value, choice $1.00.

Men's $2.00 Sweaters, $1.50—

Men's wool sweaters, good heavy quality, all colors, full size; regular $2.00 values, special at $1.50.

Men's Night Robes, Flannelette—$1.00 value at 79c—

Made of heavy soft fleecy flannelette in neat patterns, full length, cut very full; regular $1.00 value, special 79c.

Fashionable Footwear for Fall

Shapely shoes stunning, styles. We invite inspection of our new Fall line. All the new leathers new shapes, all the new styles, reliable high grade shoes at the lowest possible prices.

New Fall Styles in Red Cross Shoes

In all leathers and styles, newest Fall styles for street and dress wear—$5, $4 and..... $3.00

New Fall Styles in Volga Shoes

For street or dress wear, in all leathers and styles—at $5, $4 and..... $3.50

$1.39

For boys' calf skin shoes, heavy soles; regular $1.75 value.

$1.89

For misses, patent leather shoes, sizes 11½ to 2, lace style; regular $2.50 to $3.00 values.

Women's $3.50 Shoes at $1.98

One lot of women's fine hand turned shoes, button or lace styles, heavy soles, in all leathers, broken lots taken from regular $3.50 and $4.00 lines; special for Saturday at $1.98.

Women's $4.00 Shoes at $2.69

Broken lines of regular $3.50 and $4.00 shoes in box calf, vici kid and patent leather, button or lace styles, new Cuban heels, stylish shoes for street or dress wear; special Saturday, per pair $2.69.

Men's Stetson Shoes

Regular $5.50 Grade —Special Saturday at $3.95

Saturday we place on sale about one hundred men's Stetson bench-made shoes at a great reduction. In all leathers—gun metal, vici kid, patent leather—in Blucher, lace or button styles, all sizes in the lot, but not of each particular style; regular $5.50 grades, special Saturday, per pair $3.95.

Our Distinctive Autumn Millinery at $5.00 to $20

Exact duplicates of Parisian models and the smartest originations by our own designers.

Whether it be elegant simplicity or the most elaborate conception of the designers' art that satisfies your millinery longing, we have it, and we have it at just a little less than it is possible to secure it elsewhere. Come in and see the hats specially prepared for tomorrow. Each creation is a masterpiece.

Newest creations, suitable for every occasion—dress, street and evening wear. Newest shapes of velvet, moire, bengaline silk, French felt and shaggy beavers, in black and every wanted shade; no two hats alike, every one different. Choose at $5.00 to $20.00.

THE RECORD BREAKING SALE OF DRUGS AND DRUG SUNDRIES

Offers Remarkable Attractions for Economical Saturday Shoppers

53c for 75c Mellen's Food.

32c for 50c bottle of California Syrup of Figs.

This should be the busiest day of the Great Sale. Hundreds of enthusiastic shoppers have come each day, but the Saturday crowd will surely be greater and more enthusiastic. This great sale was planned to exceed all previous records and judging by the remarkable success so far and the great values of the very best Drugs and Drug Sundries offered, new high records will be made.

The complete list was printed in Thursday evening's Herald and Thursday morning's News Tribune, of money-saving opportunities in our Drug Sale. That list holds good for tomorrow. The only way to fully realize the advantage of buying now, the many little things you will need, is to come and ramble through. Here's a list of a few of the many bargains:

22c for 35c bottle of Castoria.

67c for $1.00 bottle Lydia Pinkham's Compound.

25c Seidlitz Powders at..... 15c

25c Carbolic Salve..... 15c
25c Arnica at..... 15c
25c Marshmallow Cream..... 15c
10c Rubella Salts..... 8c

$1.00 Beef, Wine and Iron..... 48c

25c Woodbury's Facial Cream 19c
25c Rice Almond Cream..... 15c
10c Glycerine..... 8c
25c English Chamois.....

Face Creams & Lotions

25c O. P. C. Peroxide Cream 15c

Regular 50c Value Special 35c

50c Hinds' Honey Almond Cream...
50c Pompeiian Massage Cream.....
50c Semple Geovine Cream.....
50c Malvina Lotion.....
50c Ingram's Milkweed.....
50c Creme Simon Cream.....
50c Satin Skin Cream.....
50c Malvina Cream.....
50c Stillman's Freckle Cream.....
½-pound Theatrical Cold Cream...

Manicuring Articles

75c Nail Buffers—assorted styles 25c

50c Ongaline..... 29c
35c Lustrite Nail Bleach..... 19c
25c Lustrite Nail Enamel..... 17c
25c Parker Pray's Enamel..... 19c
25c No. 18 Rouge..... 19c
25c Rosaline..... 19c
25c Roger & Gallet Rouge..... 17c
35c Lustrite Cuticle Softener..... 25c
25c Lustrite Cuticle Ice..... 21c

Tooth Powders PASTES and WASHES.

25c Banzai Tooth Powder 10c

Regular Price 25c Special 17c

25c Sozodont Tooth Powder.....
25c Dr. E. L. Grove Tooth Powder.
25c Listerated Tooth Powder.....
25c Caldor's Tooth Powder.....
25c Camphorated Tooth Powder....
25c Sozodont Tooth Paste.....
25c Sheffield Tooth Paste.....
25c Euthymol Tooth Paste.....
25c Rubifoam Tooth Wash.....
25c Sozodont Tooth Wash.....
25c Deoxogea Tooth Wash.....

15c Hand Sapolio Sale Price..... 9c

15c Machine Oil..... 9c
1 oz. Blue Seal Vaseline... 25c
4 oz. Blue Seal Vaseline... 8c
2 oz. Blue Seal Vaseline... 4c

25c Wool Puffs Sale Price..... 17c

1-lb Absorbent Cotton... 35c
½-lb Absorbent Cotton... 20c
¼-lb Absorbent Cotton... 12c
1-16-lb Absorbent Cotton.. 4c

15c for 25c size Eagle Brand Condensed Milk.

35c for 50c size Syrup of Tar and Wild Cherry.

39c for 50c size Swedish Hair Powder.

50c for $1 bottle Pure Norwegian Cod Liver Oil.

Freimuth's

Silk Headquarters at the Head of the Lakes.
Lake Avenue, Michigan and Superior Streets, Duluth, Minn.

29c for 35c bottle Pluto Water.

15c for 25c box Bromo Quinine.

34c for 50c pkg. Pink Pills.

75c for $1 size Maltine Preparatoin.

DEFECTIVE PAGE

EDEN TO BE ADAMLESS

Women's Colony in Western Australia on Rock Facing Sea.

Married Women Whose Husbands Are Alive Will Be Barred.

London, Oct. 1.—No man will be allowed to own a share of stock or a rod of land or to hold any office in the new industrial colony which is about to be started in Western Australia by a number of British women. It is situated within forty miles of Albany, on a great rock facing the sea. The land has been obtained from the government of that commonwealth by a number of British women as a freehold property.

Among the number is Mrs. Emily Crawford, president of the Householders' league; Miss Crooke, an expert woman gardener, now chief of the Women's Agricultural college, established by Mrs. Victoria Woodhull Martin at Bredon's Norton, in Worcestershire; Miss Hetty Sawyer, M. D., a successful London medical practitioner, and an owner of great woolen mills, who is too modest to allow her name to be mentioned. The moving spirit is Mrs. Crawford, who is a novelist and an artist and a woman of wealth. She was one of the judges of hammered metal work at the Chicago World's fair. Much of the capital is being supplied by Mrs. Martin, who is better known in America as Victoria Woodhull, the advocate of women's rights, who married the late John Biddulph Martin and settled in England. James Carlton Young, a millionaire of Minneapolis, also has come forward to assist in establishing the new colony, and is credited with the desire to erect a library or art gallery in the near future at Emilliah, as this Adamless Eden is called.

Much Capital Assured.

A good deal of the capital needed for the scheme is secured. All would be forthcoming were it not that Mrs. Crawford and the other freeholders will allow no men to buy a perch of land. Even married women whose husbands are alive are also excluded from the privilege. Widows and spinsters will run the colony in the interest of their own sex.

When Mrs. Crawford was asked why it was she and her associates went so far afield to sink their capital, she replied: "It is solely a question of the parliamentary vote. There is no security in this country for women's financial enterprise. We pitch our tents in Australia because there women have the franchise. Consequently, they have the protection and the advantage which it affords."

This new township is finely equipped by nature for a healthy resort. Situation and scenery are beautiful. It has mineral springs of much local repute for rheumatism, gout, etc.; there is a small lake of pure fresh water, and more than the usual attractions in fishing and wild bird shooting are offered. The climate is dry and bracing, and at no time excessively hot. Finally, it is within ten days' journey of Colombo, a fact which means an immense advantage to Anglo-Indian families, who will be enabled to deposit their children there instead of taking them to England. The mothers, at any rate, can visit them twice a year, and the fathers will be enabled to spend their annual leave with them instead of saving it up for three years in order to join them in England. The owners of the township intend to establish schools which will compare well with first-class schools in England. They are making a point of special schools for girls wherein domesticity will be taught to perfection.

At Emilliah will be built the first Australian kursaal. A company of women is now being formed to carry it into effect. It will be erected on the model of a German bad. Gambling is, however, to be excluded from its attractions, but in every other respect it will be identical with those in Europe. Australia is sadly in need of a lively resort, those existing there being dull and dowdy with practically no amusement. Thus, the new watering place is precisely what is wanted, and the promotors anticipate for it a phenomenal success, the more so as well-to-do Australians come close to this point to escape the heat of the interior. It is expected that the kursaal will be complete next summer when the services of European artists will be obtained to fill its programs. Meanwhile, a number of the best amateurs are contemplating a tour to Emilliah to the new kursaal, when it is ready to receive them.

School of Gardening.

The school of gardening will be started at once. It will be one of the prominent features of the entire scheme. The railroad company has offered to facilitate in every possible manner the interests of the gardeners. It has already divided the ground which is laid out in portions of 160 acres to each proprietor. When the time comes it proposes to run special trains for the transport of produce at the lowest possible rate to Albany, which is also the port.

The school of gardening will include training in dairy work, beekeeping, fruit bottling and the cultivation of vegetables, fruit and flowers, with a knowledge of pruning, etc. Being virgin soil in most places, the new colony is especially adaptable for the production of fruit. The promoters intend to make a point of planting only the choicest trees, with the object of sending the fruit to the home market, where they are aware that the demand is only for the best qualities.

There were on exhibition in the Western Australian building of the Franco-British exhibition last year pictures of the surroundings and the giant fruit and vegetables grown in the neighborhood. Especially remarkable are the apples, pears and potatoes, all of which reach enormous dimensions, frequently weighing two and three pounds each. They are perfectly sound, while the flavor is pronounced equal to that of fruit grown on British soil. The market at Albany is eager for all it can buy; the demand at present is far in excess of the supply.

The woman already referred to who has made a success in England as the proprietor of a woolen mill, is about to build a mill of larger dimensions on her freehold at Emilliah. She will take over with her the skilled labor and the machinery to start the enterprise, which she hopes shortly to complete as a going concern.

The Skin Industry.

The skin industry is yet another for which there is a great scope. A great factory for the preparation of sheep, goat and kid skins will soon be raised. These will be made one of the specialties for export. There is also a proposition to develop a glove factory. The skins of birds, from the giant black and white swans to the parrot, all of which are found in the new township, will also be turned to suitable uses such as the manufacture of fans and ornaments. Although nothing definite can be said about the mineral products there is an idea that the soil will prove rich in them, and that there are indications that petroleum will be found.

The founders will not be above accepting any contribution which Australian millionaires may see fit to present to the new colony. On the contrary, they seem to consider it the duty of these gentlemen to come forward and sustain them.

The establishment of this great enterprise beyond the seas is watched with interest by those concerned in solving the problem of what to do with our superfluous womankind. If the venture meets with success, it may be regarded as a first step in an important and far-reaching scheme which promises a life of interesting activity with a handsome return for those who enjoy experiences in fresh fields and pastures new.

Cotton Blankets!

Special lot of 600 pairs of fine Cotton Blankets—white, tan or gray—with blue or pink borders—fully worth 75c, but we bought them below their value, so get them on Saturday, at, pair..... **49c**

(Third floor—Bedding Department)

PANTON & WHITE COMPANY

THE BIG GLASS BLOCK STORE

DULUTH, MINNESOTA

Curtain Bargains!

150 pairs of Snow Flake and Cross Stripe Curtains, fringed at ends, very artistic, suitable for portieres or window curtains; regular prices $1.98, $1.69, $1.50—on Saturday—per pair..... **$1.19**

Saturday a Day of Economies In All Departments--Be Here!

Nothing Too Good for the Boy

But those "XTRAGOOD" Fall Suits are good enough. They are good enough for any boy, and for discriminating fathers and mothers, too. There are so many "XTRAGOOD" points in "XTRAGOOD" clothes that they are in a class all by themselves. Don't cost so very much more, either. **$12, $10, $7.50,**

$5.95

Norfolk School Suits

Educated in the school of experience to stand the hard knocks and shock that school boys know how to bestow. Don't buy a school suit until you see what we have to offer. Then you will take ours at only..... **$3.95**

Boys' Waists

Wool or cotton, light, medium or dark, attached collars or without, any style you may desire—at 75¢ and..... **50c**

Good Pants

Wonder where all the pants go to. But there are lots of husky boys in Duluth to wear 'em, and they know where the best place is to buy 'em, too. On sale at **$1.50** down to..... **50c**

Sample Cap Sale

A lot of boys' cloth caps go on sale Saturday. Some of them with ear laps and bands. They are worth up to $1, but they are yours for..... **25c**

Gloves and Mittens

Cool nights and mornings make the fingers tingle. We can suit you and our prices are small, any loose change you might have, commeneing at..... **25c**

DRUG SALE--Last Day

Two of the greatest days in the record of drug sales in Duluth have gone by. Two days of such tremendous business that all previous sales were as nothing in comparison. You still have a chance to participate, but remember tomorrow is the last day!

Mennen's Talcum Powder; regularly 25c, sale price... **13c**

20-Mule Team Borax; regularly 15c, sale price..... **11c**

Witch Hazel; regular 25c size, sale price..... **15c**

Corn and Bunion Plasters; regularly 10c, sale price..... **8c**

Syrup of Figs Regular 50c size—during this sale, only..... **32c**

Doan's Kidney Pills Regular 50c box—during this sale, only..... **38c**

Mellin's Baby Food Regular 75c size—during this sale, only..... **53c**

Danderine Regular $1.00 size—during this sale..... **67c**

Horlick's Malted Milk Hospital size—regularly $3.75—sale price..... **$2.75**

Duffy's Pure Malt Whiskey Regular $1.00 size—sale price..... **69c**

Lambert's Listerine Regular $1.00 size—during this sale..... **67c**

Newbro's Herpicide Regular $1.00 size—Special sale price..... **67c**

Scott's Emulsion, Cod Liver Oil—Regular $1 size; sale price **67c**

Lydia Pinkham's Compound Regular $1.00 size; sale price **67c**

Fletcher's Castoria sells regularly at 35c—special—sale price **22c**

Swift's Specific—Regular $1.75 size, sale price.. **$1.17**

Beef, Iron and Wine — a well known and invaluable tonic—regularly 60c—sale price..... **48c**

Peroxide of Hydrogen, 4 oz. size; regularly 25c; price.... **8c**

Peroxide of Hydrogen, 8 oz. size, regularly 50c; price **15c**

Belladona Plasters, regularly 15c; sale price..... **10c**

Eagle Brand Condensed Milk—regularly 25c—sale price..... **15c**

Pure Norwegian Cod Liver Oil—regularly $1.00—sale price..... **50c**

Charcoal Tablets, regularly 15c; sale price..... **10c**

Household Ammonia, regularly 10c; sale price..... **7c**

Absorbent Cotton (Bauer & Black's ¼-lb., regularly 25c—sale price..... **17c**

Mount Clemens Lithia Water—regularly 35c—sale price..... **25c**

Blue Gum Catarrh Cure—regularly 50c; sale price **39c**

Men's Furnishings of Style and Merit

We have built for ourselves an enviable reputation as sellers of good dress accessories for men, and this season more than ever we shall live up to it.

We would like the opportunity of demonstrating to you that we offer our trade only "good things," and that our prices are RIGHT!

New Fall Shirts

—All the new shades deemed correct for Fall and Winter are here—pleated or plain bosom—cuffs attached or detached—coat or closed style—in fine percales and madras—at **$2.00, $1.50** and

$1.00

NEW FALL NECKWEAR—Exclsive shades in new crochet silk for-in-hand Ties—each..... **50c**

Four-in-hands, Batwings and Club Ties—of fine silks—the swellest designs shown in Duluth.

PAJAMAS—New Outing Flannel Pajamas, warm and comfortable—per suit..... **$1.50**

SOISETTE PAJAMAS—Of thin silky material—per suit..... **$2.50**

NIGHT ROBES—Outing Flannel Night Robes—new patterns at **$1.00** and..... **85c**

MEN'S SWEATERS—Coat or V neck styles, plain colors or trimmed with red, navy or green, excellent value at..... **$2.50**

UNDERWEAR—Men's Wool Shirts and Drawers—good, warm winter weight, in white, flesh colored or blue—per garment..... **$1.50**

MEN'S "MUNSING" UNION SUITS—Absolutely all wool, built to fit every part of the body, natural colors—per suit..... **$3.75**

Imported Cashmere Hose

Imported by ourselves from Nottingham, England—per pair..... **50c**

Economies in the Garment Section

Our garment section is filled completely with the newest and best of the approved styles of this season. Whether you want Tailored Suit, Coat, Separate Skirt, Waist or Furs, you will have a larger stock to choose from here, and at prices positively less, quality considered, than elsewhere.

Ladies' Tailored Suits

A special purchase of just 50 suits, sent to us by our New York representative, arrived yesterday and go on sale tomorrow. They are of broadcloths, cheviots and wide wale worsteds, made up in the latest Fall styles, coats 44 to 48 inches long, lined throughout with fine satin. Skirts are neatly pleated, all are carefully tailored. They come in navy, brown, reseda, taupe and black. There are suits in the lot worth in the regular way up to $25. Saturday's price..... **$19.50**

Suits at $25.00

Our $25 suits have pleased so many ladies during the past few weeks, that in anticipation of a shortage, we have had to re-order several styles. They are positively the best values shown in Duluth at their price. They are made in a wide range of materials, a good variety of styles, and all the popular shades of the season are included. Special effort was made in the selection of these garments, and you will find them to be as well and carefully tailored as most $35 suits. Our medium priced leaders at..... **$25.00**

Ladies' Cloth Coats

Of the newest tight fitting models, 50 to 52 inches in length, made of an excellent quality of broadcloth and lined with satin. Neat, plain tailored styles, in black only—worth $25.00 each—specially priced for Saturday's selling at..... **$19.50**

Ladies' and Misses' Coats

At $12.50 a special purchase of 50 ladies' and misses' coats made of all-wool worsteds and wide wale materials, in semi-fitted styles, half lined with satin; they come in black and shades of navy, brown and reseda; just compare these with coats shown elsewhere and note the saving we offer you at this price..... **$12.50**

Separate Skirts

Fine Skirts of panamas or voiles, made in a variety of this season's best selling styles, pleated and ornamented with tailored strappings and silk trimmings; specially priced for Saturday at..... **$9.98**

Ladies' Tailored Waists

At $1.49 we are showing a large assortment of new tailored waists for Fall; there are plain white linens and lineens, striped percales and mohairs in blue and black; all are of the new strictly plain tailored models, and are worth regularly up to $2.00; on Saturday..... **$1.49**

Children's Coats

It is time to get those warmer garments for the children, and our stock is entirely complete. We invite your inspection of our CHILDREN'S COATS particularly. Our stock includes all that is new in materials and styles in a full range of sizes and colors. You can choose now from a greater variety of styles than later, and if not yet ready to purchase, you may make some small deposit and we will lay aside any garments you may select. There is economy in every purchase made here, too!

Millinery Department

Special Values for Saturday

It has always been our aim to supply the people of Duluth with millinery pleasing to all. This year more than ever we are determined to convince you that there is at least one millinery establishment in Duluth in which you can be perfectly suited—whether your tastes incline towards the elaborate foreign creations or the most modest of American models. There is a hat here for every one and within the limits of even the most modest purse.

Handsome street Tailor-made and Dress styles. Hats for every face, for every taste, for elderly ladies, middle-aged ladies, young ladies and for misses. Every one a decided bargain at its own price.

The $5 Table

will be stocked with some really choice creations on Saturday. Many of them copies of fine Pattern Hats, made by our own deft milliners. Every hat on the table will be underpriced at—

$5.00

School Girls' Tams

A complete line, all colors and materials—ranging in price from **$1.50** down to **50c**

Children's Hats

Hats for the little tots of 2 to 6 years of age, in all the new shades of bright cardinal, navy, tans and Browns—

Prices to Suit All.

SOCIETY OF EQUITY TO MEET AT VALLEY CITY.

Valley City, N. D., Oct. 1.—The state convention of the American Society of Equity will meet at Valley City on Wednesday, Oct. 27. All local unions are entitled to representation at this meeting and there will undoubtedly be a large attendance.

The main purpose of the convention will be to elect state officers for the ensuing year.

H. O. Brown, the retiring president, was appointed grain commissioner at the Minnesota terminals. He may be succeeded by E. G. McIlroy, president of the Ward county union.

Banks Will Be Reopened.

Oklahoma City, Okla., Oct. 1.—The Columbia bank, which suspended on Tuesday with $3,000,000 in deposits, will be turned over to the officers by the state banking board on Monday. Stockholders in the Columbia Bank & Trust company have offered to put $400,000 in cash into the Columbia's vaults.

The depositors have been cared for by the state guaranty fund. The total amount paid out since the suspension is lest shan $200,000.

WILL "BOB" DUNN BE CANDIDATE?

Wheelock's Appointment Regarded as an Indication of It.

St. Paul, Minn., Oct. 1.—Republican leaders believe that the appointment of Ralph W. Wheelock as the governor's private secretary means that Governor Eberhart will be opposed for the Republican nomination at the next convention, and that Robert C. Dunn is to become an avowed candidate for the nomination.

If Charles S. Mitchell had taken the office, it could only have been with the understanding that he abandon the Dunn ranks. Mr. Mitchell was in conference with Mr. Dunn at Princeton Tuesday, and his refusal followed that conference.

Mr. Wheelock was a Collins man in the bitter Dunn-Collins campaign of 1904. In view of the possibility of some of the venom of the memorable campaign of 1904 entering into the contest to come, it is a remarkable coincidence that, preceding the announcement of his appointment, Judge Eli Torrance and Judge Loren W. Collins, both of Minneapolis, were callers on Governor Eberhart and were closeted with him for some time. They came out arm in arm and said they had called only to pay their respects.

Judge Torrance, it will be remembered, came out in an open letter against R. C. Dunn in the 1904 fight, while Judge Collins was Dunn's opponent in the bitter preconvention fight. The animosities which followed resulted in the elevation of the late John A. Johnson, a Democrat, to the governorship.

Back of Wheelock's appointment was said to be Senator E. E. Smith, and a visit by the executive to the Mill City Wednesday afternoon offered, in the minds of some, a certain amount of substantiation to the story, but there is nothing to back it up. In political circles Wheelock was never looked upon as having a chance. That Governor Eberhart visited Minneapolis is known, but it is said he visited there for the purpose of seeing Mr. Wheelock and attending to some matters in connection with his own stone business.

No Forest Fires.

Marquette, Mich., Oct. 1.—One of the gratifying aspects of the past summer and present fall in the vicinity of Marquette is the fact that no fires have as yet materialized. In this Marquette is exceedingly fortunate. Heretofore, hardly a year has passed by in which the destructive conflagration of the woods and the consequent oppressive atmosphere did not make their local visitations.

JOHNSON STILL DELIRIOUS.

Langdon Attorney Suffers as Result of Typhoid Fever.

Grand Forks, N. D., Oct. 1.—Attorney John Johnson of Langdon, who was dragged from the Red river last Thursday morning, is doing very nicely at the Deaconess hospital, where he has been since the accident. He is delirious at times, but his condition is not at all serious, the trouble, it is thought, being caused by typhoid fever, which he is suffering with at present.

MONSTER PARADE

To Be Feature of Shriner Celebration at Grand Forks.

Grand Forks, N. D., Oct. 1.—A monster parade will be one of the features of the big Shriner celebration in Grand Forks on Nov. 30, in case the weather is favorable. Arrangements for this feature of the day's program are already being taken care of and with the proper conditions Grand Forks will see an eye-opener in the parade.

From 800 to 1,000 people, it is expected, will attend the institution of Kem temple. C. N. Barnes received a letter from Aberdeen, S. D., to the effect that there would be at least a carfect that there would be at least a carload of Shriners from there, while Duluth, Winnipeg, St. Paul, Minneapolis and Fargo will send large delegations.

SAYS 75,000 FAMILIES LEFT STATES FOR CANADA

Montreal, Oct. 1.—J. Bruce Walker, of the Canadian department of the interior, who has just returned from an inspection of the immigration condition in the Canadian Northwest, said that 75,000 American families, each with an average capital of $1,000 had entered Canada from the United States this year to become homesteaders.

GERMAN YOUNG PEOPLE ALLOWED TO USE ENGLISH.

Burlington, Iowa, Oct. 1.—With the installation of officers, the general conference of the German Evangelical church in North America closed a ten-day session last night. The most notable action of the conference was the granting of permission to young peoples' societies of the church to use the English language in communities where English is the predominating tongue. It is thought that this action will eventually lead to the supplanting of German by English in the church.

Other action taken includes affiliation with the Church Federation of America, the extension of the church educational system, extension of the foreign mission field, widening of home missionary work to extend into Canada, retention and strengthening of the parochial school system, organization of a ministerial aid society and the decision to erect a tuberculosis hospital and other benevolent institutions.

The decision to allow the use of the English language and to affiliate with the federation of churches was a victory for the progressive element in the church.

ODD FELLOWS TO HOLD MEETING AT BEMIDJI.

Bemidji, Minn., Oct. 1.—(Special to The Herald.)—The members of the Bemidji lodge of Odd Fellows are making extensive preparations to care for the "three-linkers" who will gather here on Friday evening of this week, when a district meeting of the Odd Fellows will be held, at which most important business will be transacted. It is expected that Grand Master Barber of Brainerd, and Grand Secretary Bolton of Minneapolis, as well as several other grand officers, will be present and participate in the district meeting.

DEFECTIVE PAGE

ON THE IRON RANGES

HIBBING BEING SURROUNDED

Mining Operations Cutting Off Locations From Access to Village.

Hibbing, Minn., Oct. 1.—The progress of stripping operations within the village limits of Hibbing is making the citizens of this place wonder what their town of 12,000 people is going to do for a means of communication with its nearby neighbors. It looks now as if within a year it would be possible to get to some of the mining locations lying no more than a mile from town only by a very roundabout route.

The Oliver Iron Mining company is now stripping along the north edge of the town and its new pit in that section is separated from the village power house, and from various brick blocks and business houses by only the width of the street. The stripping will be carried through to the Sellers pit, which has been stripping during the past two years, and the north end of the town will then be entirely cut off.

It is rumored, however, that a long bridge will be built over the pit at First avenue, and that a new road will be built to Chisholm. Whether this will involve the tearing down of the viaduct east of town and the abandoning of the present road to Chisholm is not certainly known. If this viaduct is taken out, the Webb, Morris, Nassau and Columbia locations, only a mile from town, will be completely cut off from the village.

Work has been in progress cleaning up the site for the new Oliver office, machine shops, etc., in the southwestern part of the residence portion of the town, and ground was broken this week for some of the buildings. The new machine shops will be the largest on the ranges, and the buildings at this point will cover a large tract of ground.

ROAD WANTS TO ABANDON LINE

Brookston People Oppose Petition of Missabe Northern Railway.

Brookston, Minn., Oct. 1.—(Special to The Herald.)—The Duluth, Missabe & Northern Railway company has petitioned the state railroad and warehouse commission for permission to abandon that portion of its tracks between Brookston and Culver. The commission will set a date for a hearing on the matter and arguments pro and con will be heard at that time.

The part of the road that the railroad company wishes to abandon is on the original charter line of the company. At the time the road was built, some fifteen years ago, connections were made at this point with the old Duluth & Winnipeg railway, and the starting point was Mountain Iron. Subsequently a new line was constructed from Columbia Junction (Culver) to West Duluth, and the new line has since been used in place of the one between Culver and Brookston.

The railroad company desires to abandon its old line for the reason that in order to maintain it, it would be necessary to reconstruct a bridge across the St. Louis river at this point. The bridge was destroyed by ice and logs some three and a half years ago, and as no effort has been made to replace it the matter was brought to the attention of the railroad and warehouse commission. The people of Brookston are preparing to remonstrate against the petition of the railroad company.

Want Higher Wages.

Grand Rapids, Oct. 1.—Owing to a strike among the common laborers engaged upon the paving of Third street, during the past several days, work upon the street was greatly delayed. Of the twenty-five men on the job, twenty quit, demanding higher wages. They were paid from $2 to $2.25 per day and demanded an increase to $2.50.

SECOND STORY FOR THE COURT

Remodeling of City Hall at Virginia Is Under Way.

Virginia, Minn., Oct. 1.—(Special to The Herald.)—The work of remodeling the city hall is well under way, and a crew of men is now engaged in tearing down the outer brick wall at the rear of the building. Fifteen feet will be added to the building, which will be two stories in height, the second story to be occupied by the district court when completed.

The municipal court now has its quarters in the council chamber, having been obliged to remove there on account of the tearing away of the outside wall. The work is being done under the supervision of the building committee of the city council, Aldermen Elmquist, Gillmor and Weber, who have engaged the services of L. R. Masson as foreman of the job.

TO GET MINERAL RIGHTS.

Government Building at Virginia May Be Started This Fall.

Virginia, Minn., Oct. 1.—(Special to The Herald.)—The board of appraisers recently appointed by the government to look over the lots at the corner of Maple street and Wyoming avenue, which have been selected as a site for the new postoffice building, are expected to arrive in the city tonight or tomorrow. It is the purpose of this board to appraise the property, and upon its report the government officials will commence condemnation proceedings to take over the mineral rights. It is still a possibility that work on the new building will be begun this fall.

TELEPHONES FOR GILBERT.

Work on Exchange to Be Started at Early Date.

Gilbert, Minn., Oct. 1.—The Gilbert telephone committee, consisting of Dave Hogan, N. J. Colvin, James Dowling, Inman and John Saari met Messrs. French of Duluth and Lester of Eveleth, Monday evening in Eveleth. Just as soon as the crew at Nashwauk have completed their work, which will be within a week or two, the Gilbert exchange will be started. The apparatus is in readiness for the local station and it will be but a small matter of installing it. The system is to be first-class in every detail and promises to be of the best exchanges in the range towns. It is expected that at least seventy-five 'phones will be put in use.

BACK FROM HUNTING TRIP.

Dr. Lenont and Dr. Shaw Return With Game Bags Filled.

Virginia, Minn., Oct. 1.—(Special to The Herald.)—Dr. C. B. Lenont of this city and Dr. A. W. Shaw of Buhl have returned from a hunting trip north of Thief River Falls. They bagged quite a number of prairie chickens and grouse and brought home fifteen large Canadian "honkers," a species of game which every sportsman enjoys carrying in his game bag. The party enjoyed a fine outing as well as a good hunt.

E. F. Murray, who for the past several months has been engaged in business at Ely, has returned to Virginia and taken his former position in the barber shop of Charles Johnson. His family arrived with him and will make their home here.

BRAKEMEN PASS THE EXAM FOR CONDUCTOR.

Two Harbors, Minn., Oct. 1.—The following brakemen of the Iron Range railroad have passed the examination for the position of conductor and will be promoted: M. J. Moran, Harry Symans, P. H. Hubbard, Wilford Symons and John McDonald.

William E. Lundahl, the 4-months-old son of Mr. and Mrs. Ed Lundahl of this city, died yesterday morning after an illness of one day. Funeral services will be held Sunday.

Rev. J. D. Mersenius, pastor of the Swedish Lutheran church of this city, has received a call to one of the Swedish Lutheran churches of Superior, Wis. Mr. Mersenius has not decided whether he will accept or not.

TAWNEY SUBJECT OF HARSH WORDS BY LA FOLLETTE

(Continued from page 1.)

Cannon's expert at the game of the "System" to "keep in the dark."

Tawney and Child Labor.

In a five-column article the work of Congressman Tawney in opposing investigation measures are spread to the sunlight and there is rebuke after rebuke because, the article claims, Tawney opposed an investigation of child labor, which might disclose conditions worse than the packing house scandals.

The article shows how Tawney attempted to thwart this and other probes, but beaten, turns in an onslaught on an appropriation which would finance the work. President Roosevelts' favorable attitude on the measure, together with that of the bureau of labor, are quoted to substantiate La Follette's views.

"At the that time, too, the department of the interior, under Secretary Hitchcock, was beginning to uncover wholesale land thieving in the Western states," says La Follette's weekly magazine. "Men important in the circles of 'big business' and 'big politics' were being implicated.

Found 600 Indictments.

"The clues were running into the department at Washington. Six hundred indictments had been found. A single conspiracy was uncovered which had stolen 285,000 acres of public land in California. But the work was handicapped for the want of a secret fund at the disposal of the secretary of the interior for its prosecution. A force of detectives was needed. The secretary had employed some secret service men, but his fund was exhausted.

"He appealed to Tawney and his committee to give at least $20,000 with which to push this great work. Grudgingly Tawney reported an appropriation of $10,000. It was ridiculously inadequate. It was attacked on the floor of the house by Democrats and Republicans. Tawney was smoked out. To save his face, he accepted a compromise amendment proposed by Williams, the Democratic leader, allowing $20,000 to enable the Republican administration to fight land thieves. Again Tawney was beaten, but also again he wanted red tape.

Another of His Pets.

"Another pet of Tawney's was the pneumatic tube appropriation. The pneumatic tube service is rented by the government from a patent right monopoly. It is used to distribute mail to branch postoffices in a few large cities. The service costs this government nearly $1,000,000 a year. The annual rental is $17,000 for each mile of service.

"So much criticism is encountered each year upon this item in the postoffice appropriation bill that Chairman Overstreet of the postoffice committee in the Sixtieth congress proposed an amendment directing the postmaster general to investigate and report the feasibility and desirability of the government's owning and operating this pneumatic tube service.

"Under the rules of the house, new legislation is not in order upon appropriation bills. The Overstreet amendment was new legislation. Of course it could be killed by any one raising the 'point of order.' Tawney raised the 'point of order.'"

The article contains a score of similar illustrations discussing what it calls "Tawney's tactics."

TAFT DOING BEST HE CAN

(Continued from page 1.)

cessor than I have. There is a difference of opinion as to what the Roosevelt policies are. We have heard of Catholics of whom it is said they are more Catholic than the pope. Occasionally we find gentlemen so earnest in support of the Roosevelt policies that they are more Roseveltian than Roosevelt himself. I am doing the best I can to carry out the Roosevelt policies as I understand them, and as I was in his cabinet for four years I had at least fair opportunity to know what they were."

President Taft paid another visit to the Alaska-Yukon-Pacific exposition this morning to witness a parade of the blooded stock in the live stock show. On his way to the fair he reviewed the children of the Broadway high school.

Has Some More Golf.

After a half hour at the stock show the president and party were taken to the Seattle Golf club, where they spent five hours.

In the morning he played a nine-hole golf game with H. C. Henry, the railroad builder. After luncheon a foursome was to be played by the president with A. Peters, C. J. Smith and A. S. Kerry. Mr. Peters was a classmate of Mr. Taft at Yale.

After the game the start for Tacoma was made. The president and his fellow travelers were conveyed to the yacht El Primero, lying at a wharf in the center of the water front. On the way to the yacht the president reviewed the pupils of the Lincoln high school.

At the wharf the committee on ceremonies of the world's fair surrendered the president to the Tacoma Chamber of Commerce, and that organization will entertain him until the departure for Portland at 12:15 o'clock Saturday morning.

CONGRESSMAN JAMES A. TAWNEY
Of Winona, Minn.

CIVIC SPIRIT IS SHOWING SIGNS OF AWAKENING

(Continued from page 1.)

The Commercial club, as the city's executive agent, feels the effect of this widespread public sentiment, and the officers feel that they have the city behind them in any efforts they may make to solve these problems.

Cost of Living.

The public affairs committee of the Commercial club has a committee at work studying the cost of living in Duluth. The members of this committee are studying all phases of the problem and trying to ascertain if the cost of living is really higher here than in other cities of the country, and if so, the cause of it. The rent problem, the fuel question, the cost of food supplies, and all other items which go to make up the total, will be studied. This committee is planning to make an exhaustive study of conditions, and will report to the next meeting of the public affairs committee. This will give the committee and the citizens in general, facts on which to act.

The work of this committee is necessarily slow. It is a difficult and tedious matter to gather statistics of this kind, and requires faithful and painstaking effort. The members of the committee are W. A. McGonagle, E. W. Bohannon, S. T. Harrison, C. W. Andrews and J. J. Eklund. With such a committee a thorough and reliable report is assured.

Railroad Rates.

Following out the suggestion made by E. M. Ferguson, the club will make a scientific study of the railroad rate problem, to see if Duluth is being discriminated against in the matter of rates or railroad accommodations. A meeting of the executive committee was held last evening, and it was decided to have a special committee of transportation experts to which all complaints or suggestions will be referred. This committee will investigate rate problems and endeavor to get at the facts. Railroad rates are a closed book to the average citizen, who has not made a study of them, and the members of the public affairs committee feel that there should be some study of them made by men who are familiar with them, and who can detect instances of discrimination against the city. Mr. Ferguson stated that other cities got what advantages they had by going after them. He stated that Duluth had always been content to take what the railroads chose to give, without protest, and the result was that Duluth got little or no consideration. The special committee is composed of C. F. Rowe, F. O. Davidson, E. A. Risden, H. A. Farnshaw and L. L. Culbertson. The first four of these men are employed as traffic managers for Duluth wholesale houses, and are therefore thoroughly familiar with rate problems. Mr. Culbertson is in the commission business and in close touch with traffic matters. These men were formerly on the committee on the wholesale and jobbing interests, but the executive committee last evening simply switched the wholesale and transportation committees. The wholesale committee is now composed of B. P. Neff, Leon E. Lum, J. T. Hale, E. W. Matter and H. F. Grant. These men were not in as close touch with rate questions as the members of the former wholesale committee, and it was decided to switch the two. The new transportation committee met at noon today, and talked over their plans informally.

The citizens of Duluth can be assured of a prompt consideration of any case they may submit to this committee and their assistance in furnishing information which will assist the public affairs committee in getting at the facts in the case will be appreciated.

The Public Market.

There is also a special committee investigating the problem providing a market for the farmers in the vicinity of Duluth. Under the present system, it is claimed, the farmers of Northern Minnesota are not encouraged to send their produce to this city. It is claimed that enough produce is raised in the immediate vicinity of Duluth to supply the city's needs, and that if proper facilities were provided for handling it here the city would secure fresh farm produce at a greatly reduced cost, and the farmers would find a ready market for their produce. This committee is working on a plan to establish a co-operative public market in the city, to receive shipments of farm produce from any point in the northern part of the state, and dispose of it either to grocers or to consumers direct. The members of this committee are O. H. Simonds, E. A. Schulze, John F. Williams, A. B. Hastert and C. P. Craig.

The first fall meeting of the public affairs committee will probably be held next week. It will be called just as soon as these various committees are ready to report, and it promises to be one of the most important held since the club was organized. It is the evident intention of the committee members to get at the bottom of these problems, and the energetic manner in which they are being taken up promises to produce results. In short, there seems to be a determination to find out "what is the matter with Duluth," and a growth of that progressive public spirit that has built up the coast cities, and which is so noticeable in Denver, Seattle, Portland and Tacoma.

THE RETORT COURTEOUS

(Continued from page 1.)

$38,000. This the mayor asserts, is absolutely wrong. He says that the plant is now in better shape than ever, replacements and repairs being made regularly and charged to the operating expenses.

In recent years hundreds of thousands of dollars have been spent for extensions, he explains. At the present time they are an added burden, but they will shortly be producing revenue which will go into a surplus which will take care of the bonds now outstanding. For years the earnings of the department have been turned back into repairs and extensions.

In conclusion he says that the plan has been such a decided success in Duluth that it has met with universal approval, adding that it would hardly be safe for any one to say here what the Port Huron Gas company said in its attack upon the local system.

MRS. JOHNSON MOVES.

Occupies Her New Home on Lincoln Avenue, St. Paul.

St. Paul, Minn., Oct. 1.—(Special to The Herald.)—Mrs. John A. Johnson, widow of the late governor, moved yesterday to the home on Lincoln avenue. She has been living at the Aberdeen, but the decorations and alterations in the house have been completed and Mrs. Johnson will make it her home. For a time she will have as her companion Miss Margaret Sullivan, her friend from Rochester, Minn.

Badly Damaged By Fire.

Grand Rapids, Minn., Oct. 1.—(Special to The Herald.)—The Frank Lemere residence on the south side of the river was badly damaged by fire last night. The fire started in the kitchen and had gained considerable headway before the fire department got at it, but quick work saved the main part of the house. The loss is estimated at $400, covered by insurance.

HENRY SOBEY KILLED IN TAMARACK MINE.

Calumet, Mich., Oct. 1.—Henry Sobey, a miner in the employ of the Tamarack Mining company, was accidentally killed about 4:30 o'clock Tuesday afternon by a blast. Sobey was firing five holes that had been charged with dynamite and while lighting the last hole the first exploded. The force of the explosion was received in the face and head by Sobey, and death was instantaneous.

The unfortunate man was aged 49 years, and resided in Bollman's addition, Laurium. He is survived by a wife, but no children.

Old English Furniture

A very unusual showing of artistic reproductions of rare old pieces for library and dining room. We should be pleased to have all who are interested in real classy furniture see the lines.

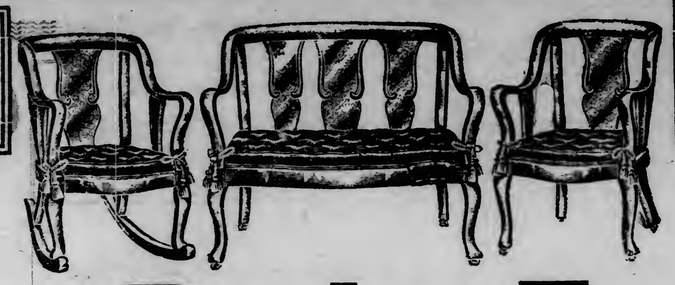

Beautiful Oriental Rugs

We are continuing the sale of rich and rare Oriental rugs at one-third off the regular value. It's your opportunity to pick up some fine pieces at a bargain price for a short time longer.

Saturday, Monday and Tuesday

A Sale of Parlor Furniture

Saturday, Monday and Tuesday

Cash or Payments

Complete Three-Piece Sets, Single Settees, Rockers and Chairs in Genuine Mahogany, Mahoganized Birch and Quartered Oak REDUCED ONE-THIRD TO A HALF, beginning tomorrow morning.

Cash or Payments

It's the most extensive sale of Parlor Furniture we have ever undertaken, and one of the most remarkable events ever pulled off in Duluth! It means that you choose from most of the fine parlor furniture on our third floor at prices almost cut in two.

HERE IS THE POINT: WE are up against a room-making problem, and YOU are up against one of the biggest money-saving opportunities of a decade. Let's get together! Add to or refurnish your parlor at this sale and use your credit if you wish.

$76.00 Two-Piece Set — Splendid Colonial Sofa and Chair, in genuine mahogany and green velour upholstered—a beautiful pair in this sale at half..... $38.00 1/2

Settee and Rocker 1/2 — Massive Mahogany Settee and Rocker, elegant style, upholstered in genuine leather, now at..... $22.75

Golden Oak Settee — Fine quarter sawed oak, upholstered in genuine leather, $21.50 is cheap; in the sale at..... $12.95

$53.50 Mahogany Settee—in a splendid design, real No. 1 leather upholstered, plain seat, back diamond tufted. In the sale at $31.50

$7.50 Mahogany Finished Settee — Pantasote upholstered— sale price $4.95

These are real snaps.

$43.00 Three-Piece Set — Real crotch Mahogany back, genuine leather upholstered Settee, Reception Chair & Arm Chair.. $24.95

$38.50 Golden Oak Three-piece Set—Upholstered in genuine leather, on sale at..... $21.95

These are Merely Instances of the Rare Savings found at this Sale

$40.00 Three-Piece Set — 1/2 Fine design in Mahogany finished birch—settee, rocker and chair—upholstered in real pantasote—an elegant bargain..... $20.00

$11.50 Settee — In Mahogany finish, upholstered in genuine pantasote, a fine little piece for so little money..... $6.95

$59.00 Mission Set — Mahogany in Mission style, very fine 3-piece set, loose velour cushioned backs and seats..... $36.75

$38.50 Mahoganized Birch Set—Three pieces, an excellent set at our very special price..... $21.95

$4.00 Parlor Chair — In Mahogany finish, upholstered in pantasote, an odd piece, therefore cut down to..... $2.19

$25.00 Mahogany Finished Settee—Very pretty style, genuine leather upholstered, an excellent bargain—at only..... $15.75

$19.50 Rocker to match, on sale at..... $11.75

$18.50 Golden Oak Settee—genuine leather upholstered—at only $11.75

Davenports Come in for a Big Reduction!

Agency Ostermoor Mattresses. Built—Not Stuffed!

$45.00 Mahogany Davenport, full upholstered in figured green velour, a fine piece for parlor or sitting room—reduced to... $29.85

$55.00 Bed Davenport, in golden oak, genuine leather upholstered, slightly damaged; therefore it goes at only. $29.95

$36.00 Bed Davenport, nicely upholstered in green block plush, golden oak frame—in this sale at only $23.65

$70.00 Bed Davenport, solid golden oak frame, upholstered in genuine leather, biscuit tufted— special at $42.65

Agency Humphrey Sectional Book Cases

Magazine Rack Snap

Just a dozen of these in golden oak and Early English, 17 inches wide, 45 inches high, four shelves—finely finished—valued at $4.00— special at $2.23

R. R. Forward
Furniture Specialists — Second Ave. East

Combination Book Case

OUR NO. 113, in finely finished golden oak, with best glass in door, and fine French plate mirror—actual value $22.00—special for this sale at $14.65

REDUCED CHARGES

Today and Saturday

By Public Request

$5.00 COMPLETE READING FOR $1.00

By Bringing This Ad

On account of the hundreds who were turned away during the past week the Madame will continue to give her reduced rates today and Saturday. After that time Full Price.

THE OLD RELIABLE

Mme. Casto

Her Advice Will Gain Your Greatest Wish.

WITHOUT ASKING A QUESTION she tells you what you have come for; when you will marry; gives facts, names, dates, places. Thousands who have consulted her have been placed on the road to health, success and happiness, being brought from misery and poverty to prosperity and influence.

SHE GIVES ADVICE ON BUSINESS, Speculation, Investment, Insurance, Changes, Travels, Health, Sickness, Love, Domestic Trouble, Divorce, Marriage, Law Suits, Separation, Wills, Deeds, Mortgages, Lost or Stolen Articles, Buried Treasures, Patented Claims, Collections, etc. She will tell you what trade, business or profession you are adapted for, if to make a change in business, to buy or sell, etc. Restores Lost Vitality, overcomes nervousness and bad habits. In fact, no matter what your troubles may be, call on Mme. Casto and she will tell you how to overcome them all.

118 Third Avenue West.
Opposite Y. M. C. A.

Hours: 9:30 a. m. to 4:30 p. m. Closed Sundays. Evenings, 7 to 8.

NOTICE—Call early and avoid the crowds and long waiting.

JEWEL STOVES AND RANGES — LARGEST STOVE PLANT IN THE WORLD

One-Third More Heat From One-Third Less Fuel

A saving of fuel means a saving of money. More heat means more comfort. You cannot afford to miss either. Our strong claims for

Jewel Base Burners

demand close investigation. We court it. We solicit the opportunity to show you the JEWEL Powerful Double Heating attachment; the easily operated Duplex Grate; the long lasting fire pots and the perfect flue system which make JEWELS heat the floor. Come and see. Come and save.

WARNING: Others try to imitate Jewel Stoves. Do not be misled. Genuine Jewels bear the trademark printed herewith. Buy from us and you run no risk of getting imitations.

A Jewel Heater for $23.75 is a Bargain!

When you buy a Jewel Heater, you get a heater tried and known—one fully guaranteed in every way, made in the largest and best factory in the world.

You not only save money on the cost of a Jewel range or heater—you save money on coal—you have a better heated house and better satisfaction than with any other heater made. Be sure to buy the right one—it's a Jewel.

JEWEL HEATERS give a third more heat with a third less fuel than any heater you can buy. We can prove it. The construction is different—the flues are different—it's a heater made by the oldest, most experienced manufacturer, and when you buy a Jewel you are not paying for someone's experiment—they are old and tried.

French & Bassett
DULUTH, MINN.

DEFECTIVE PAGE

DULUTH BOYS ARE MISSING

Ran Away From Home Nearly a Month Ago.

Started for Home, But Disappeared on the Way.

The whereabouts of William Shapiro and Frank Lighthouser, 15-year-old boys who ran away from their homes nearly a month ago, has become a puzzle to the police and a matter of great anxiety to the parents of the boys.

Both boys shipped out of the city on a passenger steamer to work their way down the lakes. The police sent wires ahead to police of lower lake ports with the result that the boys were captured at the Canadian Soo.

Money was forwarded to pay their board and transportation and word sent to Chief Troyer that the boys had been put on the Hamonic. The boys' parents were notified and they were at the dock to welcome the prodigals. But they did not appear and no other word has since been heard of them.

Wires have been sent to the Soo, but no answers have been received. Every day some member of the boys' families is at the station to make some inquiry, only to get the same answer.

WANTS DAMAGES FROM ATTORNEY

Charles Rebek Sues Joseph De La Motte on Account of Assault.

For a blow on the point of the chin, alleged to have been delivered July 27 in front of the Wolvin building on West First street, Charles Rebek wants $2,000 from Joseph De La Motte.

De La Motte is an attorney and Rebek is a Duluth Austrian, who is said to dabble somewhat in personal injury business. The assault is said to have been caused by Rebek having settled a case in which De La Motte was interested. When they met the subject came up and the discussion ended in De La Motte stretching Rebek out on the walk with a knock-out blow, it is said.

WOMAN SUES STREET RAILWAY

Mary Swenson Says Car Failed to Slow Up at Crossing.

Mary Swenson filed suit in district court this morning against the Duluth Street Railway company for $5,069 for injuries alleged to have been sustained by being run down by a car.

Miss Swenson lives at 2224 West Third street. May 23 of this year she was coming down town and ran from her home to catch a car at the corner of Twenty-third avenue west. The car was running east on the south track. She claims that another car, running west on the north track, was run across the crossing without a slackening of speed, and it struck her, severely injuring her. She says her physical condition will be impaired for the remainder of her life, and she wants damages.

OBITUARY

Dr. Xenophon Christmas Scott, widely known throughout the country as a surgeon and oculist, died of paralysis in Cleveland, Ohio, Sept. 30, aged 68. He was a graduate of the New York College of Physicians and Surgeons and of Heidelberg university, and a Civil war veteran. He was for nine years a member of the judicial council of the American Medical association.

Rev. William C. Goens, 47 years old, died at Bellefontaine, Ohio, Sept. 30. He was a graduate of the Howard Theological seminary in Washington and has been pastor of Methodist churches in Washington, Pittsburg, Philadelphia and Baltimore.

George Washington Moore, founder of Moore Minstrels and known in sporting circles as "Pony Moore," died in London, Oct. 1.

Gen. Elphalet Whittlesey, for twenty-five years secretary of the board of Indian commissioners, died in Washington, D. C., Sept. 30, aged 85 years. Gen. Whittlesey was a native of New Britain, Conn.; a graduate of Yale, class of 1842; four years a professor at Bowdoin college; seven years a professor at Howard university, and served under Gen. Howard during the Civil war. Honorary degrees of A. M. and D. D. were conferred upon him by Howard university and L. L. D. by Yale.

A LIBERAL MORALITY.

Joseph Widener, the young Philadelphia millionaire, was entertaining a party of Anglo-Americans at luncheon at the Ritz in London.

The day was mild and sunny, and the French windows of the beautiful restaurant stood open on the green park and piccadilly. A limousine glided swiftly past Devonshire house; a well-known American millionaire sat in the sumptuous car; and Mr. Widener, nodding toward the man, said to his neighbor:

"That is Bonns. He made $19,000,000 last year."

"Is he honest?" the neighbor, an Englishman, inquired.

Mr. Widener laughed.

"Well, Lord John," he replied, Bonns' moral code resembles that imputed to the Brazilians. It—er—is liberal. It countenances many shady things.

"In Brazil, you know, in introducing a friend to your banker, recommending him to a business associate and so forth, you show the highest confidence in him—a confidence that can go no further—when you say:

"'This is my friend. For all he steals I will be responsible.'"

COPPER STOCKS CLOSE HIGHER

Share Market Shows Healthy Advance During the Day.

Copper stocks showed a better tone today, advancing steadily during the session and closing at the top level. North Butte opened at $61.37½, declined to $61.12½, rallied to $62.50 and closed at $61.75 bid and $62 asked. Amalgamated opened at $82.37½, declined to $82.25, rallied to $84.25 and closed at $83.62½ bid and $83.75 asked.

Greene-Cananea opened at $9.12½, advanced to $9.25 and closed at $9.12½ bid and $9.25 asked. Butte Coalition opened at $25.37½, advanced to $25.75 and closed at $25.62½ bid and $25.87½ asked. Calumet & Arizona opened at $103, advanced to $104 and closed at $103 bid and $104 asked. Giroux opened at $9.12½, advanced to $9.37½ and closed at $9.25 bid and $9.37½ asked. Superior & Pittsburg opened at $15.25, declined to $15 and closed at $15 bid and $15.12½ asked. Anaconda opened ex dividend at $48.62½, advanced to $49.25 and closed at $49 bid.

Sales on the Duluth exchange were 5,980 shares. Calumet & Montana sold at $1.62½, Butte & Superior at $1.95, Cliff at $2, part paid Alex Scott at $3.87½ and $3.95, full paid Alex Scott at $7.55, Rawhide Royal at 9 cents, Red Warrior at $2.62½ and $2.50, St. Mary's at 32 cents, Copper Queen at 86 cents, Shattuck at $22.62½ and Butte-Ballaklava at $9.37½.

Following are the closing prices:

Listed Stocks—	Bid.	Asked.
American Saginaw	3½	3¾
Butte Coalition	25½	26
Butte-Alex Scott pt. pd.	4¼	4⅜
do full paid	7⅞	8⅜
Butte-Ballaklava	9¼	9⅜
Calumet & Arizona	103½	104
Cactus Development	3⅞	4⅛
Copper Queen	87c	90c
Cordova part paid	1¼	1½
do full paid	3⅜	4
Denn-Arizona	4⅞	5⅛
Giroux Consolidated	9	9¼
Greene-Cananea	9⅛	9⅜
Keweenaw	2¾	2⅞
Lake Superior & Sonora		75c
Live Oak	7¾	8
North Butte	61½	61¾
Ojibway	9	9¼
Savanna, part pd	1⅝	1 13-16
Savanna, full pd	3⅝	3 13-16
Shattuck-Arizona	22	23
Superior & Pittsburg	14⅞	15⅛
Walnut Grove	1	1⅛
Warren Development	3	3⅛
Unlisted Stocks—		
Arizona-Michigan	90c	95c
Black Mountain	70c	80c
Butte & Superior	1⅞	1 15-16
Calumet & Montana	1½	1⅝
Calumet & Corbin	35c	40c
Calumet & Sonora	11	11¼
Carman	1 5-16	1⅜
Chief	1 5-16	1⅜
Cliff	1⅞	2⅛
Duluth & Sonora	4¾	4⅞
Elenita	7½	
Keating Gold	1 1-16	sale
Lake Sup. & Arizona	3¼	3¾
Mowitza	1	1¼
National	60c	65c
Red Warrior	2½	2⅝
Rawhide Royal	9c	11c
San Antonio	7⅞	8⅛
St. Mary's	33c	sale
Superior & Globe	90c	93c
Tuolumne	3	3⅛
Wolverine & Arizona	96c	99c
Zenith Lead & Zinc	1 11-16	1⅞
Sierra	5½	sale
Butte & Ely	1⅝	1¾
Vermillion		5⅛
North American		2¾

LOSES HIS LEG AND WANTS $30,000

Raymond G. Moran Sues the Oliver Mining Company for Heavy Damages.

Raymond G. Moran filed suit in district court this morning against the Oliver Iron Mining company, asking $30,000 for injuries sustained at the Holman mine at Taconite. His left leg was amputated as a result of the accident.

Moran was employed as a fireman on a locomotive engaged in the mine, which is of the open-pit variety. He alleges that July 7 of this year, while he was engaged in oiling the engine, the engine was started without warning. His left leg was caught under the wheels and crushed so that it had to be amputated.

SUPERIOR NEWS

Woman Gets Six Months.

Gladys Wilson, colored, will be the guest of the sheriff for the next six months. She pleaded guilty yesterday afternoon in superior court to the charge of running a disorderly house. She is a niece of Henry Briscoe, who is now serving a term in Waupun for the same offense. The Wilson woman admitted that she was the proprietor of a resort on Third street.

Busy Day in Court.

Judge Parker of the municipal court disposed of twenty-eight "drunk" and "vag" cases yesterday, the grist being unusually large. There seemed to be plenty of cash with the crowd and seven of the number got off with fines. Eight will reside in the workhouse for a few days and the rest are out on suspended sentences. The coming back of many of the harvest field hands is said to be partly responsible for the increase of drunks on the police court calendar.

May Have Women's Mission.

It is said that officers and directors of the Lake Superior Mission are entertaining plans of extending the work of the mission into a new field, which will provide for a building for women run along the same line as that for men. The officials refuse to give out any details of hiw the plan is to be worked out.

Refuse Resignation.

At a meeting held last evening, the congregation of the Pilgrim Congregational church refused to accept the resignation of Rev. E. H. Sheppley as pastor of the church. The resignation was handed to the church board some time ago.

Will Inspect Pupils.

Medical inspection will be carried on this year in the public schools of Superior, and special attention will be paid not only to evidences of contagious diseases, but also to symptoms of troubles with the eyes, ears and throat. Dr. Bulkley will conduct the examination, which will probably be begun next week.

JURY GETS NEWSPAPER AND BRIBERY TRIAL FAILS.

Columbia, S. C., Oct. 1.—Judge Mominger today dismissed the jury in the trial of Maj. John Black, former director of the dispensary board. The judge ordered a new trial. Black is charged with accepting a bribe. The jury was dismissed because one of the jurors had carried on a conversation with outsiders, and a newspaper had been thrown into the room containing editorial comments on the graft trials.

Underwood Typewriter Wins.

New York, Oct. 1.—Miss Rose L. Fritz, again wins the world's championship for speed, writing 95 words per minute on the Underwood typewriter, breaking all previous records. Miss Florence E. Wilson won the amateur championship of America and Miss Wilson, also, won the school championship of America. All championships were carried off as usual by Underwood standard typewriter operators.

WHY HE DIDN'T HAVE TO WORK.

Catholic Standard and Times: "But," said the good old lady, "why don't you go to work?"

"Why, ma'am," began the disreputable old loafer, "yer see, I got a wife an' five children to support—"

"But how can you support them if you don't go to work?"

"As I was a-sayin', lady, I got a wife an' five children to support me."

TASMANIAN RABBITS.

Daily Consular and Trade Reports: In a debate in the parliament of Tasmania with reference to wire netting protection against the rabbit pest the remarks which were made suggest the excellent market Tasmania would afford for wire netting.

One member stated that they were endeavoring to promote closer settlement on crown lands, giving advances to settlers, promoting immigration and doing their best to induce people to go on the land and keep them there. But they were doing nothing to cope with the great evil small farmers had to contend against—the rabbit pest. The government lands were overrun by the pest, and little was done to keep them down by poisoning. They had tried trapping, shooting and poisoning in some quarters, but the pest still multiplied, while the birds and the flocks and herds were poisoned. In the district he represented this was a matter that affected the very life of the farmers. One man had written to him that he had been farming twenty years, and it was questionable if he could go on any longer because of the rabbits. The only effectual way to deal with the pest, he held, was with wire netting. The settlers did not want one penny from the government, but they asked that the government import wire netting, sell it to the settlers at cost price and give them a reasonable time to pay for it.

Another member said that he thought the government should help to exterminate the rabbit pest just as it was trying to do with the San Jose scale, and if the government would only import a few hundred miles of wire netting it would be able to get it much cheaper than any settler who wanted a few miles only of the fencing. The government should at least try to prevent the small farmers from being ruined by rabbits bred on the crown lands. Another member said that the laying of rabbit poison did a great deal of harm by the wholesale destruction of native birds, kangaroo, wallaby and other game. Years ago the black and white magpies, most useful birds to the farmers, were to be seen in hundreds, while today very few could be seen. For catching and caging one of these magpies was a heavy fine, yet they were poisoned wholesale. If the government would provide the settlers with wire netting at cost price it would be an immense boon.

Some of the members doubted whether the government could properly go into the business of selling wire netting, and whether it could afford the big expense of wire netting the crown lands. It was urged, on the other hand, that the government of New South Wales had purchased wire netting and sold it to farmers at cost price, and Tasmania ought to do the same. The premier of Tasmania said that the proposal to provide wire netting for settlers and others who would wire net their lands would receive the serious consideration of the government.

"PADDY'S MARKET."

The very name of "Paddy's Market" conjures up visions, says a writer in the Gentlewoman, of rollicking shillelah brandishing Irish "boys," and jig dancing, red petticoated colleens, says the New York Sun.

Not without reason, too, as Paddy's Market in Cork retains most of its Old World features to the present day, and a visit there is equivalent to putting back the clock at least a hundred years.

Down the open street where the market is held every Saturday the venders, chiefly old white capped peasant women, sit surrounded by their wares—religious pictures and periwinkles, old furniture, clothes baskets, cradles (without or without an occupant), bacon and loaves of bread, pigs' heads and their feet exposed for sale, on perhaps a bundle of castoff clothing!

Yet sometimes lurking in the midst one finds some treasure trove, a stray print or engraving, well nigh eclipsed by the vandalism of a modern gilded frame, some piece of old Cork glass or Mason's Ironstone. Among my most cherished bits of loot was an old Chalcon "man and maid," and by Toby jug and quaint little copper lustre mug, with band of mottled pink and green, were other finds, and my tea caddy of inlaid mahogany, battered 'tis true, picked up for a modest sixpense, from Biddy Balone, a dealer chiefly in salted herrings.

Do not fancy, however, that loot of the kind is lightly come by, for it often means weeks of improfitable searching before patience is rewarded by a single find. I have seen a mahogany tallbow groaning beneath layers of bacon, and a Chippendale chair cheek by jowl with a three-legged milking stool, but these are not everyday discoveries.

One piece of friendly admonition only would I offer to intending pilgrims—kilt your skirts as high as Mrs. Grundy will permit. The fair City of Lee is no whit behind that by the Liffey in careless scavenging, and Paddy's Market, well! it is Paddy's Market.

LOUISIANA'S FROG INDUSTRY.

Lafayette Correspondence New Orleans Times-Democrat: The frog industry, one of the most unique enterprises of the country, is flourishing in this section of the state, and the frog hunters earn good daily wages. During the season, which begins the latter part of February and continues until June 1 the frog hunters are paid from 5 to 15 cents for their catches, according to size.

A dark night and a bullseye lantern are all the equipment necessary for the frog hunter. The light blinds the frogs and they are easily caught. One day last week two boys brought in enough frogs, the result of one night's catch, to net them $12. The total receipts of frogs for one day last week tested the capacity of the plant and carpenters were put at work immediately enlarging the quarters for the 16,000 frogs on hand.

It has been feared by some that the rapid consumption of these frogs would exceed the supply for the next year, but the hunters, who are well informed, state that the supply is inexhaustible in this section and that frogs are as plentiful as ever, notwithstanding the heavy shipments of previous years. The young frogs, however, are protected and will be ready for the market next season.

New York Press: People can not be made to believe what can not be denied. The measureless experience of China certainly proves that the vast majority of diseases is preventable by temperate living. Acute disease of the various big organs of the body, such as the heart, lungs, liver, kidneys, brain, spinal cord, are altogether unknown in China. In China there are no food inspectors. The yellow people are shrewd and watchful, and will not buy what is bad.

BEES THAT WORK ALL YEAR.

Indianapolis Star: A quaint method of working the bees overtime was given by one of the enthusiasts, who claims that the bees really enjoy the "busy" life throughout the year, when they find themselves where honey-producing blossoms are plentiful.

"My bees now work overtime," he said. "No hibernating for them. In the spring I send them down South, and they toil like blazes among the Southern flowers. In summer I bring them here to the East, working them till the honeysuckle and the clover are quite gone. The autumn season finds them in Florida, where they make a peculiarly rich and aromatic honey from the Florida flowers. California gives them all they can do in the winter.

"It's a splendid idea. I got it from those hotel keepers of Europe who have winter hotels on the Riviera and summer hotels at Dinard or Trouville. My traveling bees yield thrice as much honey as stay-at-home ones. Thank goodness, there are no labor unions among these insects."

The beekeepers who, on the other hand, are content to have their bees remain in the same place throughout the year and work during the blossom time of fruits, flowers, the barley and clover and wayside flowers, were consulted as to the best methods of housing the bees during the winter.

Some experts are in favor of sheltering the colony by placing all the hives in a sort of open pen, snugly inclosed on the north and left open to the southern exposure. These inclosures are preferably long and narrow and but little higher than the hives, which are set close together in a straight line. Here the summer workers hibernate during the coldest winter weather, and so cosey and warm are their winter quarters that they are strong and hardy and ready for work at the first possible suggestion of early spring bloom.

German school children number 9,750,000.

Mexico now has a transcontinental railroad.

The Rock of Gibraltar rises 1,439 feet from the sea.

The Blanket Sale Continues Tomorrow

The same cut prices we advertised earlier in the week continue tomorrow! Come in and see how much you can save here now!

Semi-Annual Cut Price

Drug Sale!

Come here tomorrow for your patent medicines and toilet articles—we name the lowest pricer! We always did—and always will sell at the lowest possible prices!

Just look here! And come here tomorrow.

6c For ¼ lb. Bottle Peroxyde of Hydrogen.

13c MENNEN'S TALCUM POWDER

9c For ½ pint Bottle Natl. Witch Hazel

17c For 25c Violet Perfumed Ammonia.

14c For Carter's 25c Little Liver Pills.

FOR THE COMPLEXION.
25c Satin Skin Powder....17c
Hudnut's Violet Sec Talcum..25c
Woodbury's Facial Powder...17c
25c Elysian Comp Powder...10c
Daggett & Ramsdell's 50c Cream....38c

FOR THE TEETH.
25c Sanitol Paste....15c
25c Sanitol Liquid Dentrifrice 15c
25c Euthymol Tooth Powder.17c
25c Listerated Tooth Powder 19c

67c For Lydia Pinkham's Vegetable Compound.

15c SANITOL Tooth POWDER

6c For a 10c Bottle Household Ammonia.

10c For a 15c full pound package Borax.

7c For a 10c package Diamond Dyes.

15c For 25c Colgate Tooth Powder.

67c for Lambert's $1 Listerine

8c For can Carnation Milk.

34 Cents
For 50c Lambert's Listerine.....
For Stuart's Dyspepsia Tablets.....
For 50c Hind's Honey Almond Cream
For 50c Pancero Bismuth & Pepsin
Complete Hygienic Nursing Bottle 19c

Moore's Soap Leaves.....5c
Cashmere Bouquet Soap...24c
15c Flax Seed Meal.....7c
10c Violet Glycerine Soap..7c
25c Capitol Soap.....12c
4711 Glycerine Soap.....12c
4 Rolls 5c Toilet Paper...15c

75c For $1 Horlick's Malted Milk.

7c For 10c Ammo.

12c For 4711 Glycerine Soap.

9c For Hand Sapolio.

22c For 35c Fletcher's Castoria.

38c For Doan's 50c Kidney Pills.

12c Emery Board....6c
10c Face Cloth Case..6c
50c Manicure articles.....39c
35c Hand Mirrors...19c
35c Rubber Sponge..21c
10c Toilet Paper....7c

10c for seconds 20c to 25c Tooth Brushes.

32c For California Syrup of Figs.

17c For Cuticura Soap.

25c For Rocky Mountain Tea.

50c For 75c Ideal Hair Brushes.

Always Send Your Mail Orders to

Gray-Tallant Co

117-119 WEST SUPERIOR ST., DULUTH, MINN.
For Quick, Satisfactory Service.

The Best Outing Flannel Night Gowns

These are cut longer—cut wider—cut fuller than any ordinary factory make. They are made to our order, just as we thought you'd like to have them made.

FREE!

Rocket Balloons with Children's Shoes

ANOTHER five hundred balloons which we'll give to children who buy shoes here tomorrow! The balloons will sail up and return to earth again—can be inflated ever so many times—they're interesting to young and old alike.

One Rocket Return Balloon free with every pair of children's shoes sold here tomorrow!

Boys' Shoes, 1.50 to $2.50

Here are stout Shoes of solid leather—chrome $1.50 and box calf—with heavy extended soles—back stays $2.50 of solid leather that will stand football kicks—prices $1.50 to $2.00.

Children's Shoes, $1.25 to $2.00

Good-looking, solid leather shoes—of gun metal, $1.25 patent leather and fine kid $2.00 — heavy soles — sensible wide toes that fit just right—they're built to stand wear—price $1.25 to $2.00.

98c Pair for Boys' and Girls' $2.00 Shoes

Odds and ends—and broken lines of Misses', Children's and Boys' $2.00 Shoes—large 98c assortment to pick from—values up to $2.00—Choice, 98c pair.

FOR WOMEN "Hygienic Shoes"

A scientifically improved shoe that is different. Cost $5.00 here—but worth five times $5.00 to those who suffer with foot troubles.

Misses' School Shoes— $1.50 to $2.50

Good, heavy, solid shoes—really smart styles—patent leather and stock tips—low heels for comfort—gun metal, patent and kid leathers—sizes 11½ to 2—button or lace—prices $1.50 to $2.50 for shoes it pays to buy!

Clean-Up of Children's Last Season Coats in Four Lots

Tomorrow is the Day We Nearly Give Them Away.

GIRLS will like these Coats just as much as their parents will like the prices! They're good styles just such as many other girls will be wearing—but nevertheless we intend to clean them up before the season begins!

Now pay attention to these prices—did you ever have a chance to buy good warm coats at such low prices at the beginning of a season!

LOT 1. **$1.50** For choice of about a doz. Coats that sold up to $3.98

LOT 2. **$2.50** For choice of less than a dozen Coats that sold up to $6.50.

LOT 3. **$3.50** For choice of about ten Coats that sold up to $8.50

LOT 4. **$4.50** For choice of just a half dozen coats that sold up to $12.00.

The sizes range 6 to 14 years—but, of course, there are not all sizes in each lot!

"Classy" Styles in Tailored Hats

Their artistic simplicity just suits refined tastes—and we may safely say that never before in this store and probably never in this city has there been so many hats combining to such an unusual degree the elements of style, becomingness, utility and moderate price!

As a proof of it, we point to the hats we have ready for tomorrow's buyers at $5.00 to $12.00! They will surprise women who imagine that it is necessary to pay extravagant prices for stylish hats.

Among the above you find those refined hats frequently of uncommon shapes and trimmed with a masterly simplicity which is a welcome relief from the overloaded affairs which are seen in stores selling factory hats!

Dress Hats for Formal Wear

Here, too, we have happily succeeded in getting exclusive things. In addition to pattern hats, some of which are of Parisian origin, we show many clever adaptations from our own work rooms! And of these we are most proud! It requires talent to produce such hats as our tasty trimmers have done!

And if you wish we will create a hat to suit your own taste, your personal requirements ,and your costume! It will be exclusive but not exorbiatntly priced!

And As We Write, Newer Suits and Newer Coats Arrive From New York!

They'll be ready tomorrow—styles which have just made their appearance and which you might see only on a few of the most fashionably dressed in the throngs attending the Hudson-Fulton celebrations! Among them are

GIRLS' SCHOOL HATS!

A week ago we had the biggest day's sale of girls' hats we've ever known.

Tomorrow a new lot will be ready at $1.50 to $3.50 and $5.00.

The prices may be common, but the styles, they tell the story—and charm you into buying.

The Newer Styles in Suits to Sell at $25.00 to $35.00 And in Coats to Sell at $15 to $28.50!

If you want something "different"—and at a reasonable price, you'll find greatest satisfaction at Gray-Tallant company's—is becoming a saying among discriminating women who look around!

The reason is simply that we have recognized the popular demand for stylish, well-made garments at these prices and prepared to meet as no other house has done!

We invite careful comparisons—then you'll better appreciate the reason this store grows and grows faster and faster all the time!

RICH FURS at most reasonable prices here.

SUITS

To Suit Men and Women

$15 to $40

Sold on very easy payment plan of

$1.00 a WEEK

EDWARDS

20 East Superior Street.
Upstairs. Over Dixon & Lowry's.

Turkish Bath Cures Rheumatism at Home

Costs But 2c a Bath, and the Body is Rid of Uric Poison, With Astonishing Rapidity.

Quickly Cures Kidney Trouble, Nervous Prostration and All Skin Diseases.

The Robinson Thermal or Turkish bath, taken at home, is becoming a rage. Those who have used the bath have been completely carried away with enthusiasm because of the astonishing results obtained.

Well-known physicians say that the Robinson Thermal Bath at home, is

about to become an almost universal conqueror of disease. This is not an exaggeration. Any man or woman can prove its results inside of 24 hours, in some cases 30 minutes.

In cases of rheumatism, especially, the uric acid poison is extracted from the system through the pores, almost as liquids are sucked up through a straw. Drugs merely smother the poison or ease the pain. They do not extract the poison from the body.

Anyone can now take Robinson Thermal baths at home and at a cost of only about 2c a bath. The only way to take these baths is by the use of the Robinson Thermal Bath Cabinet, which is a unique and marvelous invention.

The Robinson Thermal Bath Cabinets can now be seen and examined in Duluth at A. E. Swedberg, White Swan Drug Co., L. P. Mattix (2 stores), W. A. Abbett (3 stores), A. C. Le-Richieux (3 stores), Holmberg Drug Co., Superior, Wis.

Ask the dealer also for a copy of that great book, "The Philosophy of Health and Beauty." The regular price is $2.00, but you can get one free now for only a limited time.

If you cannot go yourself, just send your name and address to the Robinson Manufacturing Company, Suite 16, Snowflake Bldg., Toledo, Ohio, for full illustrated information, free.

Originality and Individuality!

Our printing does not all look alike. We stamp it with individuality and originality. Let us show you what we can do.

Millar Printing Co.

Ring Up 1604, Old 'Phone.

AIDED BY QUEEN-MOTHER.

Workman Fainting With Hunger, Rescued By Christina of Spain.

San Sebastian, Spain, Oct. 1.—A bricklayer whom the queen mother saw fainting with hunger in the street and charitably supplied with money has returned to his home at Manzanares, happy and contented.

The queen was motoring through the Calle Zubieta when she saw the man. She stopped and learned he had tramped for many days in search of work and food. The queen at once emptied her purse, containing about $1.50 (all the money she had with her), and handing it to a police officer, ordered him to give the man a good meal at a neighboring restaurant. Afterwards he was to be taken to the Miramar palace.

The man, whose name was Jose Rueda Pelaez, was accordingly brought before Queen Christina at the palace. Asked what he most wanted, he replied simply that he wished to return to his native place. The queen thereupon gave instructions that he should be comfortably lodged at a boarding house and afterwards sent by train at her expense to Manzanares.

BANK ROBBERS GET OFF WITH ABOUT $10,000.

Glenwood Springs, Colo., Oct. 1.—After a futile all-day search through the hills for the two bandits, who Wednesday robbed the Citizens National bank and escaped with approximately $10,000 in cash, the hunt was practically abandoned last night. Bloodhounds were taken to the point where the robbers abandoned their horses after a battle with the posse, but failed to pick up the scent.

A PERFECT FORM

No woman need use artificial devices in order to acquire a perfect form. Modern chemistry has perfect a harmless remedy that fills out shrunken, hollow parts of the body and in a reasonably short time produce a perfect figure. This great remedy is known as Willard White Company's Vaucaire Galega Tablets, the preparation that is praised by high authorities in health and beauty culture and many thousands of women who have successfully used it. It taken as directed splendid results will follow. This preparation is put up in dainty tablet form, easy to take; they do not upset the stomach or cause any bad effects. They are guaranteed by the Willard White Company to comply with the National Food and Drug Law, Serial No. 3697.

Thin, Nervous Women

WE RECOMMEND TO YOU

WILLARD WHITE CO.'S VAUCAIRE

GALEGA TABLETS

BUST DEVELOPER

Flesh Builder and tonic, $1.00 Box This Week,

89c

TRADE MARK.

The preparation that contains the genuine imported Galega. If you are underdeveloped, THIN, careworn, nervous or run down take a box of Vaucaire Galega Tablets and note their wonderful effects. $1 box (three weeks' treatment) only 89c. One box of the tablets equals two bottles of the $1 size liquid, and very superior.

CAUTION—Imitations and worthless nostrums are being offered. Get only the original, genuine, distributed by Willard White, Co., Chicago. Beware of substitutes. Look for U. S. reg. trade-mark on each box.

FREE Send 2 c. stamp for sample of Melorose Cream, Melorose Face Powder; also Booklet. Mail orders filled. Write to

WILLARD WHITE CO., Chicago, Ill.

Sold by Wm. A. Abbett Drug Stores, 129 West Superior St., 101 West Fourth St., 932 East Second St.

TAMMANY IN CONTROL

Dictates Democratic Slate for New York's Municipal Election This Fall.

Declares for Public Ownership---Johnson Resolution Is Adopted.

New York, Oct. 1.—The Democratic convention of the city of New York last night nominated the following ticket:

For mayor, Justice William Jay Gaynor of Brooklyn; for comptroller, Robert M. Moore of Manhattan; for president of the board of aldermen, John F. Galvin of Manhattan.

Tammany had its own way at the convention. Of the 1,679 delegates represented, Tammany had control—to all intents and purposes—of almost the entire representations of the boroughs of Manhattan and the Bronx, mustering 918 votes.

The Tammany cohorts overrode with ease the opposition faction, headed by State Senator Patrick H. McCarren of Brooklyn, who hoped to secure the renomination of Comptroller Metz of that borough. The convention nominated for this office, Robert M. Moore, president of the Commercial Trust company, the Tammany selection.

For Municipal Ownership.

In the mayoralty fight, Justice Gaynor's chief opponent will be Otto T. Bannard, president of the New York Trust company, who was nominated by the Republicans a few days ago, and who has some assurances of support from the fusionists. There still remains the possibility that the Independence league will make the contest a triangular one by naming a separate ticket.

The platform adopted by the Democratic convention dealt broadly with national, state and municipal questions, denouncing the recent tariff legislation and objecting to any interference in local affairs by the state legislature. Regarding city affairs, the platform advocates, among other things, municipal ownership and the building of additional subways by the city.

There was no mention or even indirect reference in the platform to the retiring administration of Mayor McClellan, who led the party to victory four years ago. This rather astonishing omission called forth considerable comment from delegates.

Resolution on Johnson.

A resolution on the death of Governor Johnson of Minnesota, extending sympathy to the family, was carried by a rising vote.

Outside of the mayoralty fight, chief interest in the campaign will center in the contest for district attorney, who will be nominated at a separate convention later. District Attorney Jerome's attack on Justice Gaynor earlier in the week makes it unlikely that his candidacy for re-election will receive Democratic indorsement.

The Republican candidate for mayor, Otto T. Bannard, was also referred to by several speakers. One of them, seconding the Gaynor nomination, spoke of Mr. Bannard as "an unknown man whose nomination was forced upon the Republicans by the Taft family." He continued:

"The issue is drawn clearly—shall the people of New York select their own mayor?"

The speaker dwelt at length on the indorsement which Mr. Bannard received from President Taft.

Is Republican Judge.

Justice Gaynor, the mayoralty candidate, is a native of Oneida county, N. Y., and is 58 years old. He became well known nearly a score of years ago for his work in breaking up rings in the Democratic party and for his action in securing the conviction of John Y. McCane, known as "The Sparrow of Coney Island," for election frauds. In national politics a consistent and lifelong Democrat, Justice Gaynor was nominated for the supreme court by the Republicans and Independents of this city and since that time has twice declined nominations for governor offered to him by his own party. He was prominently mentioned for the second place on the national ticket at the Denver convention last year.

It's a Top Notch Doer.

Great deeds compel regard. The world crowns its doers. That's why the American people have crowned Dr. King's New Discovery the King of Throat and Lung remedies. Every atom is a health force. It kills germs, and colds and la grippe vanish. It heals cough-racked membranes and coughing stops. Sore, inflamed bronchial tubes and lungs are cured and hemorrhages cease. Dr. Geo. More, Black Jack, N. C., writes "it cured me of lung trouble, pronounced hopeless by all doctors." 50c, $1.00. Trial bottle free. Guaranteed by all druggists.

PAID RIPPING NICE BOUNTY

How England Got Her Soldiers to Fight American Colonies.

London, Oct. 1.—That it was not the easiest task in the world for King George's government to find soldiers and sailors to fight against the embattled farmers in the American War of Independence is proved by an old recruiting poster which has just been discovered among a pile of dust-covered papers in a marine recruiting office at Glasgow, Scotland. Bounties of $31 a man were offered to recruits for the royal marines, and all sorts of inducements were held out in the way of pay and prize money. The text of the poster is as follows:

Great Encouragement. American War.

What a Brilliant Prospect does this Event hold out to every Lad of Spirit, who is inclined to try his Fortune in that highly renowned Corps,

THE ROYAL MARINES.

When every Thing that swims the Seas must be a

PRIZE!

Thousands are at this moment endeavoring to get on Board Privateers, where they serve without Pay or Reward of any kind whatsoever; so certain does their chance appear of enriching themselves by PRIZE MONEY. What an enviable station then must be the Royal Marine hold—who, with far superior advantages to these, has the additional benefit of liberal pay, and plenty of the best provisions, with a good and well appointed ship under him the pride and Glory of Old England; surely every man of spirit must blush to remain at home in inactivity and inholence, when his country and the best of Kings need his assistance.

Where then can he have such a fair opportunity of reaping glory and riches as in the Royal Marines, a corps daily acquiring new honors, and there, when once embarked in the British fleet, he finds himself in the midst of honor and glory, surrounded by a set of fine fellows, strangers to fear, and who strike terror through the hearts of their enemies wherever they go!

He has likewise the inspiring idea to know, that while he scours the ocean to protect the liberty of Old England, that the hearts and good wishes of the whole British nation attend him; pray for his success and participate in his glory! Lose no time then, my fine fellows, in embracing the glorious opportunity that awaits you; You Will Receive

SIXTEEN GUINEAS BOUNTY,

And on your arrival at headquarters, be comfortably and genteely clothed. And spirited young boys of a promising appearance, who are five feet high, will receive 12 pounds, 1 shilling and 6 pence bounty, and equal advantages of provisions and clothing with the men. And those who wish only to enlist for a limited service, shall receive a bounty of 11 guineas, and boys 8. In fact, the advantages which the Royal Marines possess, are too numerous to mention here, but among the many it may not be amiss to state—

That if he has wife or aged parent, he can make them an allotment of half his pay, which will be regularly paid without any trouble to them, or to whomsoever he may direct; and being well clothed and fed on board ship, the remainder of his pay and prize money will be clear in reserve for the relief of his family or his own private purpose. The single young man, on his return to port, finds himself enabled to cut a dash on shore with his girl and his glass that might be envied by a nobleman. Take courage then, seize the fortune that awaits you, repair to the Royal Marine rendezvous, where, in a flowing bowl of punch, in three times three, you shall drink:

LONG LIVE THE KING, AND SUCCESS TO HIS ROYAL MARINES.

The daily allowance of a marine when embarked is one pound of beef or pork, one pound of bread, flour, raisins, butter, cheese, oatmeal, molasses, tea, sugar, etc., and a plnt of the best wine, or half a plnt of the best rum or brandy, with a plnt of lemonade. They have, likewise, in warm countries, a plentiful allowance of the choicest fruit. And what can be more handsome than the royal marine's proportion of prize money, when a sergeant shares equal with the first-class petty officers, such as midshipmen, assistant surgeons, etc., which is three shares each; a corporal with the second class, which is three shares each, and the private, with the able seamen, one and a half shares each.

For further particulars, and a more full account of the many advantages of this invaluable corps, apply to Sergeant Fulcher, at the Eight Bells, where the bringer of a recruit will receive three guineas.

Burley Pool Assured.

Louisville, Ky., Oct. 1.—Reports from the fifty-odd counties in which burley tobacco is grown in Kentucky indicate that the 80 per cent vote necessary to declare the 1909 burley society pool has been secured. Reports were that, in round numbers, 101,000 acres have been pooled and 24,000 not pooled in Kentucky.

56% OF THE POPULATION OF THE U. S.

live in rural districts remote from physicians or drug stores, and they are obliged to depend upon proprietary medicines to a very great extent.

To the women in these homes such standard remedies as Lydia E. Pinkham's Vegetable Compound come as a boon and a blessing. Records show that it has cured more women of those dread feminine ills than any other remedy.

You'll Do Better at Kelly's!

Cut Down Your Coal Bill!

A cheap heating stove with its leaky joints, loose doors and poor construction not only wastes fuel, but it is a menace to your health. The Stewart Heater is no novelty, no experiment. For over seventy-five years it has been recognized as the best heater made. The Stewart heater has long been the most popular and widely used heater in the Northwest, where the rigorous climate demands quality, heat efficiency and long service. For simplicity of construction, beauty, quality and durability, no other heater is its equal.

If you have suffered the annoyance and discomforts caused by heaters with special freak construction (designed to overcome the deficiencies of cheapness), you'll better appreciate the simple, common sense construction of the Stewart Heater. The cold air is taken in at the **center** of the bottom of the stove and is heated so intensely that a match can be lighted by holding it twenty-four inches above the top.

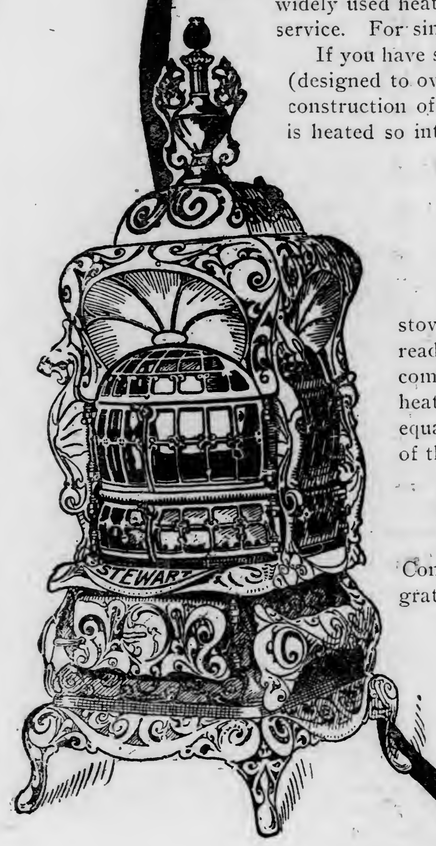

The Heart of Duluth.

Stewart Heaters

A Stewart Base Burning Heater will circulate every ounce of air entirely through the stove and into a room size 12x15 feet with a 12-foot ceiling in 30 minutes, so that you can readily see that by circulating this air through the stove in this time, it makes warm to a comfortable and even degree all parts of the room. Another important point, a Stewart heater will give one-fourth more heat with one-fourth less fuel than any other heater of equal size. These few facts explain why there are more Stewart stoves in use at the Head of the Lakes than all other makes combined.

Stewart Base Burner $25.00

Come in and see this fine heater, has revolving firepot, large magazine, duplex grates, and full nickel trimmings. On sale here at **$25.00.**

F. S. KELLY FURNITURE CO.

226-228 WEST SUPERIOR ST.

We'll take your old stove and allow you all it is worth as part payment on a Stewart. The balance can be paid at the rate of

$1.00 Per Week

THE PENITENTES AND THEIR STRANGE RELIGIOUS PRACTICES

A. J. Waldron, a banker of Albany, N. Y., who is registered at the Spalding today, tells an interesting story of the Penitentes of New Mexico. Mr. Waldron has just returned from a horseback trip through the rough country of the mountainous part of New Mexico, including a trip to the famous Hermit's Peak mountain.

The Penitentes, according to Mr. Waldron's statement, are native Mexicans who are doing penance for some fancied sin of the past. Mr. Waldron does not believe that the sin is so much fancied, for he says that he has yet to see a Mexican who has not a long line of sins to wash out.

But, anyway, they are continually inflicting self-torture for sins they have either committed or fancy they have. If you are a good working member of the Penitentes, says Mr. Waldron, you do not have to be a thorough sinner to enter into the spirit of the movement to do penance.

As Mr. Waldron describes the movement, it has college football or prize fighting beaten to a whisper as an example of the life strenuous.

If one of the Penitentes really feels guilty, he will ask the high priest of the order to make him do something that he would not do under ordinary circumstances.

All right, says the ruler of the Penitente order. So he engages two particularly hardened sinners of the organization to carry a cross up to the top of Hermit's peak. The cross is a heavy affair, constructed out of heavy timber, twice as high as a man, and so heavy that two husky athletes would not want to carry it a short city block. These real sincere Penitentes are asked to carry this cross to the top of Hermit's peak, a walking distance of several miles, if it were on the level, and are also asked to sing on the uphill journey.

Some equally sincere Penitente follows the two burdened sinners with a large and stinging whip. He is supposed to slash the lash across the bare back of the two sinners at every few steps. The sincere Penitente seldom fails to carry out his instructions, according to Mr. Waldron.

For years this form of self-abnegation has been going on. For the fancied wrong, or sins of some member of the clan, these members of this tribe of half-wild Mexicans have been performing this rite.

They torture themselves and often die from their wounds, according to the statement of Mr. Waldron. Their rites resemble, in this respect the sun dance of the Sioux Indians, in the early days of the West.

There is one thing that is unsafe to do—that is the attempt to take a picture of the Penitentes, Mr. Waldron knows this from experience. During his trip of New Mexico he carried a kodak with him. During the weary trudge up the mountain of two of the Penitentes, followed by a lasher, he attempted to take a snap of the trio.

His camera was broken, he was attacked, and but for the fact that he rode a good steady mount, he might have been made to pay dearly for the liberty of attempting to take a picture of a religious ceremony that the Penitentes consider sacred.

Mr. Waldron says the Penitentes are one of the few existing races that practice actual self-torture. How long this will be allowed to exist, he does not attempt to say. The tortures practiced are brutal and without spiritual meaning, says Mr. Waldron. It is only a question of time until the government of the United States intervenes, and the atrocious practices are stopped.

PLAN JOHNSON TABLET.

Elks of State Will Help Mankato Lodge's Project.

St. Paul, Minn., Oct. 1.—The Elks of Minnesota are planning to erect a memorial tablet in honor of the late Governor Johnson, to be placed in the rooms of the Mankato lodge, of which he was a member. The plan originated with Mankato Elks, but lodges throughout the state will be asked to contribute.

The Elks feel that in his life and character Governor Johnson exemplified in the highest degree the ideals of the fraternity and that a permanent memorial should be erected in his home lodge.

SAYS ENGLAND AND SPAIN ARE IN CAHOOTS.

Paris, Oct. 1.—A local paper prints a letter stating that a secret treaty exists between England and Spain by which Spain places her strongholds in Africa, commanding the strait of Gibraltar, at the disposition of England in case of war. This, it is said, is in return for England's support of Spain's program of African conquest.

SAYS ARMY OFFICERS DREW TOO MUCH PAY.

San Antonio, Tex., Oct. 1.—Officers at Fort Sam Houston who served during the Spanish-American war have received letters from the auditor general of the war department telling them that they are indebted to the United States government as a result of mistakes made in computing their rate of pay during the war. The sums vary from $200 to $400. The officers are given from thirty to sixty days in which to pay the money to the government.

Drowned at Kenora.

Kenora, Ont., Oct. 1.—William Percy was accidentally drowned in the lake here yesterday. He was playing near the water's edge and slipped in, drowning before help came.

CASTORIA

For Infants and Children.

The Kind You Have Always Bought

Bears the Signature of Chas. H. Fletcher

We Dress You in Style AT $1 A WEEK

It might pay you to look over our remarkable Suit values at $22.50

Millinery in beautiful designs and large variety —$3.50 and up.

When you come in you may as well as not add a pair of shoes to your account.

Remember that this is the only store in the city that makes alterations free.

Assorted waists at inviting prices. Look them over—$1.00 and up.

Don't fail to soon equip yourself with a nice warm coat—$10 and up.

Your credit is good.

GATELY'S

8 E. SUPERIOR ST.

H. A. NELSON, Manager

For Quick Results Use Herald "Wants"

BABIES BENEFIT BY NEW SKIN DISCOVERY

Stops Itching Immediately, Soothes and Comforts the Little Ones.

A demonstration of the efficacy and entire harmlessness of poslam, the new skin discovery, is afforded when it is applied to the tender skin of infants who are tortured with rashes, chafings, scaly and crusted humors and other skin aggravations. Its effect is soothing, the itching stops at once, the skin heals and is quickly restored to normal condition.

In the various forms of skin troubles in both infants and adults, poslam produces beneficial results from the first application. Eczema, acne, rash, herpes, tetter, etc., yield readily to its remarkable curative properties. Occasional applications will quickly banish pimples, blotches and complexion blemishes and will relieve and cure itching feet, scaly scalp, humors, etc.

Poslam can be had for fifty cents at any reliable druggist's particularly the Lyceum Pharmacy and Abbett's in Duluth, and Holmberg's in Superior, who make a specialty of it. Or the Emergency Laboratories, No. 32 West Twenty-fifth street, New York city, will send a trial supply free by mail to any one who will write for it. This is sufficient to show results in twenty-four hours.

MAINE FLOODS ARE RECEDING

Excessive Rains Have Caused Much Damage to Property and Crops.

Portland, Me., Oct. 1.—The freshet which came suddenly on the farms and villages of Northern Maine on Tuesday and Wednesday has begun to subside and it is believed that the danger is over. Along the watersheds of the Penobscot and St. Croix rivers great damage has been done to lowland crops, scores of bridges and culverts have been wholly or partly destroyed, millions of feet of logs have been swept from their confining booms and washouts have obstructed traffic on railroads.

City in Darkness.

Calais, Me., Oct. 1.—Clearing and warmer weather has brought some relief from the conditions along the St. Croix river valley, caused by the heavy rains of the last week. Early yesterday the river reached the highest point recorded in years, then began to subside. Before the day was over streets in this city which had been flooded were free from water. The interference with the electric lighting plant, however, continued and last night the city was again without street lights.

The first mail for two days arrived late yesterday afternoon.

Medicine Man Is Suicide.

Spokane, Wash., Oct. 1.—Old Baptiste, the last medicine man of the Colville Indians, committed suicide in a spectacular manner at Oroville, lying down on the railroad track in front of an engine. He was intoxicated. Baptiste was known as "Bat," and was over 80 years of age. He took part in many fights with the whites half a century ago.

This Will Stop Your Rheumatism

A Remarkable Electric Device That Positively Has Relieved Countless People of the Pains and Causes of Rheumatism.

Throw away your pills, powders and other medicines. Here is a treatment that will make you rub you eyes and wonder. It is not a maybe, but it is a fact—**a marvel.** It has been proven a tremendous success. Men and women formerly crippled with rheumatism report themselves now hopping around like boys and girls, as a result of using this simple and wonderful device, called Electropodes.

Electropodes produce a wireless, unnoticeable, yet powerfully effective current, which passes through the entire body, through every muscle, nerve fibre, vital organ and blood vessel. It is the new way of using electricity, opening a tremendous field to the successful treatment of disease.

By this electric current, Electropodes regenerate the tissues, purify the blood and the vital organs, especially the kidneys, regulate the functions, and turn the nerves almost into "cords of steel."

It proves that electricity is not only life, but health and vigor in all its glory. Electropodes will positively stop your rheumatism, lumbago, pain in the back, kidney trouble, weak nerves, nervous prostration, stomach and liver trouble, insomnia, and heart weakness.

Electropodes are different from any other electric device in that they produce a current only while in actual use. They are metal insoles so placed in the heels of the shoes as to be unnoticeable to the wearer.

To prove these statements are every bit true, your druggist will sign a contract that if the Electropodes are not perfectly satisfactory to you after 30 days' trial, your money will be refunded.

Electropodes are sold at drug stores at $1.00 a pair. If your druggist does not have Electropodes on hand, send your remittance to The Electropode Co., Suite 57, Holland Block, Lima, Ohio, and you will get a pair together with the firm's contract binding them to satisfy you completely before 30 days are over or positively refund your money. Say whether for lady or gentleman.

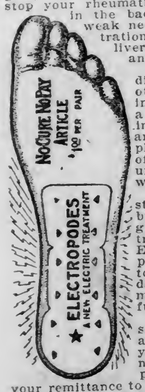

APPLES ARE PLENTIFUL

Receipts Are Heavy and Local Prices Seek Lower Level.

Concord Grapes Are Also Feature of the Fruit Market.

Apples and Concord grapes are the leading offerings in the local fruit market this week.

Both fruits are on a cheaper basis than they were last week and receipts have been large.

Concord grapes have not been more plentiful this season than they have during the past few days. The enormous receipts have been of excellent quality and the very best Concords have been selling in the wholesale district at 18 cents a basket, which is the lowest price they have been sold at yet.

California Muscat grapes are offered quite freely at $1.50 for four-basket grapes, but other varieties are scarce, the season for them being about over.

* * *

Receipts of apples are increasing all the time. About every package freighter is now bringing in many barrels of them from the Eastern states, and the movement will be more or less heavy from now on until the close of the season of navigation.

Besides being a large consumer of apples, Duluth is a great distributor of them. New York and other Eastern growers are able to send the products all the way to the Head of the Lakes by the water route, which is considerably cheaper than by rail. The advantageous position Duluth occupies as regards this fruit can be clearly seen.

New York is a very heavy shipper of apples right now, and the other Eastern states are hardly less active in the movement.

Choice new apples are quoted in Michigan street at $2.75 a barrel.

* * *

As the season advances the market for Elberta peaches takes on a stiffer tone. Receipts are beginning to show a falling off and the prices are on a firmer basis.

* * *

Bartlett pears are still offered at $3 a box, but an advance is expected soon, as the season for them is pretty well advanced. Red California plums are selling at $1.60 a crate.

* * *

Fancy California grapefruit is offered in all sizes at $3.75.

* * *

The banana market is without feature, the price remaining the same as it was a week ago, 4 cents a pound.

* * *

California canteloupes are still in the market, although the season for them and for watermelons is about over. In fact, watermelons have practically disappeared. California standard canteloupes are selling at $2 a crate.

* * *

The market for oranges is quiet and unchanged from last week.

* * *

Fancy tomatoes are quoted at 65 cents for four-basket crates.

* * *

The egg market is still on a fairly easy basis, the price remaining around 22 and 22½ cents a dozen. Increased receipts are responsible for the easy tone.

* * *

Butter remains uncompromisingly firm. The best creamery grades are still quoted around 31½ cents a pound, and the inferior grades are showing corresponding strength.

* * *

This is about the last week of fresh green vegetables at the present prices. In other words, this is the last week of fresh green stuff grown out of doors.

* * *

The nights are becoming frosty and the green vegetable price must shift from the easy summer prices, to the winter list asked for hothouse goods. Even at the hothouse prices, the offerings and variety will not be as large and varied as during the summer, of course.

* * *

This has been a remarkably good season for green stuff of all kinds. Duluth has been well supplied with it from the first and prices have been cheap.

* * *

The staple vegetable line is steady. New Minnesota cabbages are selling at $1.35 for medium crates. This basis is somewhat different from the cabbage price level of last fall in 1908, there was a shortage of the cabbage crop and the lowly vegetable climbed the price list with agility and rapidity of an African monkey ducking a popular hunter.

New beets, turnips and rutabagas are 60 cents a bushel. Carrots at 75 cents a bushel. Pumpkins and squash are $1.50 per dozen. This is the open season for pumpkin pies.

* * *

Horse radish is $7 a barrel.

* * *

Potatoes are 55 cents a bushel and sweet potatoes are $2 a bushel. The Virginia sweet spuds are quoted at $2.50 a barrel and the Jersey sweet ones at $5.50 a barrel. Sweet potatoes are in excellent demand at the present time.

* * *

Poultry and meat prices remain steady and unchanged.

BRYAN EXPLAINS HIS OBJECTIONS

Writes Letter Regarding Proposed Tariff Debate With Bailey.

Lincoln, Neb., Oct. 1.—In explanation of his position on the proposed debate with Senator Bailey of Texas at Atlanta, Ga., W. J. Bryan has addressed a letter to Clark Howell, editor of the Atlanta Constitution. The letter follows:

"I wired you that I would communicate with you by letter my reasons for believing a debate inadvisable. When a joint meeting was suggested at El Paso, Tex., I replied to the effect that I was trying to aid in the election of a Democratic majority in the next congress; that to that end I have suggested a brief but specific tariff plank which I ask Democratic candidates to accept, reject or amend, and that, believing a debate would tend to turn attention from the issue to individuals, I would not consider the proposition unless it came as a personal request.

"I might add the further reason that a debate between two Democrats would accentuate the tariff differences that have embarrassed our party in congress and give the Republican newspapers a chance to dwell upon Democratic dissensions instead of devoting their time to the contest now being waged between the progressive Republicans and the standpatters.

"A debate might be pleasing to the participants and entertaining to the audience, but I believe that the subject which I am endeavoring to present is worthy of calm and serious consideration. Very truly yours,

"W. J. BRYAN."

SPECIAL

FLANNELETTE PETTICOATS

A handsome selection of Flannelette Petticoats, either long or short, at 59c, 48c and..... **39c**

Weighty quality flannel, neat patterns, women's Night Gowns at..... **59c**

Kris & Pass Co.

COR. FIRST AVE. EAST AND SUPERIOR STREET.

SPECIAL

CHILDREN'S HOSE

Heavy wool Stockings for boys and girls, special value at..... **25c**

Women's wool Hose, L. S. K. Co.'s make, good value at..... **25c**

$15.00 for Suits Worth $22.50!

The pick of the season's garments offered to you at a reasonably low figure. The purchasing power of this store accounts for this extraordinary price concession at this time of the year, when you want your fall garment most and when prices are highest. You know this store's reputation—no misleading promises here, no catch-penny bargains or bogus value reductions to "catch" your eye. The suits offered at $15.00 are excellent values at their original prices of $16.50, $18.00, $20.00 and $22.50. Cloths are the new weaves in serges, worsteds, prunellas and broadcloths. Styles equal to the best garments sold in Duluth. Long coats, kilted pleat skirts, jet or horn button trimmings, satin lined, and a full assortment of colors and sizes. At the special price of ....

$15

SUITS FOR MISSES AT $12.50 AND $10.00.

New Voile and Panama Skirts— $6.50 and..... **$5.00**

Crisp Black Imported Voile Skirts, in the very newest pleat effects, jet button trimmed or plain tailored effects, beautifully hanging and well fitting skirts, at $6.50 and..... **$5.00**

Smooth Black and Navy Panama Skirts, in the very new models—at $7.50, $6.50 and..... **$5.00**

Medium Priced Skirts in the new fashions, made up of excellent wool Panamas— at..... **$3.50**

Misses' Skirts— at..... **$3.50**

COATS ARE IN DEMAND.

This autumn, more than the previous seasons, coats will be worn by every well-dressed woman who follow the style changes with a careful eye. The new Pleated Coats especially, are beautiful, and go a great way to make up a correct street attire. See what we have to offer in this line; the cost is so moderate.

Black Broadcloth Coats, cut in the new way at $22.50, $18.00 and..... **$15.00**

Black and Colored Coats at $19.50, $18.00, $15.00, $12.50, $10.00 and..... **$7.50**

Your particular attention is called to our **$10.00** Coats—they're great values and will suit you.

Our Shoe Department

Is a complete shoe store in itself, and it's still growing, for the shoe values we are giving cannot be had at any other place in this town. We save you from 50c to $1.50 on every pair of shoes you buy here and we can prove it.

$2.50 Women's Shoes— per pair **$1.98**

Patent colt, vici velour calf, etc.; also brown shoes, high, medium or low heel, button or lace. Price **$1.98**

Patent Ankle Strap Pumps at **$1.98**

Made the same way as the $3.50 kinds, and they will wear. Buy them here at, per pair **$1.98**

$1.75 Rubber Heel Juliets, for **$1.25**

Buy Your Shoes Here and Save Money.

Big Values Here Tomorrow.

Women's Welt Shoes $2.50.

Any shoe store you'll happen to go into ask for a Goodyear welt shoes, their price will be $3.00 to $3.50. Then come here and buy them, in any kind of leather and style you desire. The Kriss & Pass company's special at **$2.50**

The soft comfortable kind of house shoes, rubber sides, flexible leather soles. $1.75 is the standard price. We sell them at **$1.25**

Shoes for the Little Tots—59c.

Black vici and patent spring heel, sizes 2 to 6, (for small children) —a grand value at **59c**

Little Children's Ankle Strap Slippers, patent leather, sizes 2 to 6, per pair **59c**

Children's square wide toe, flexible welt shoes, black or brown, sizes 3 to 8, (for small children) —bargain at **98c**

Boys' and Girls' Shoes of solid leather, for school wear, sizes of boys' shoes 9 to 12—girls' shoes all sizes to 2. Price only **98c**

Girls' "Velvet Line" Button or Lace Shoes, the best shoe value ever offered. All sizes to 2—at **$1.25**

Boys' Shoes at $1.98 down to **$1.25**

Big Boys' Shoes, sizes 2½ to 6. Priced from $1.75 down to **$1.48**

Men's Shoes, satin calf. A grand value at, per pair **$1.48**

Men's "World-Known" and "Waukaway" Shoes—Goodyear welt—at per pair **$2.50**

Women's Felt Slippers at $1.48, $1.25, 98c and **59c**

Men's House Slippers, $1.48, $1.25, 98c, 65c and ... **25c**

Men's Goods Must Go at Any Price

"LION BRAND" $1.00 AND $1.25 SHIRTS, 69c.

Ask any retailer what these shirts cost at wholesale, and you'll know that we are offering you real grand values. Shirts are all clean, up-to-date goods, full assortment of sizes, 14½ to 17.

MEN'S $1.00 UNDERWEAR 59c.

Natural gray wool—no better $1.00 underwear sold any place. Our bargain price **59c**

Men's gray fleece lined underwear, extra heavy weight, at..... **39c**

Men's Black and Brown Stiff Hats, $3.00 values at **$1.49**

Boys' Long Pants, sizes 28 to 34—values $1.50 to $2.00, at..... **98c**

Fancy Colored Silk Handkerchiefs for men. They were originally made to retail at 50c. We sold them at previous sales at 25c—and now they have dropped down to 2 for 25c— or each **15c**

Men's Black Cashmere Wool Half Hose—25c values— at 2 for 25c, or each **15c**

More bargains, but space here is limited. Come and see.

Complete Showing of New Furs

No doubt you know that fur prices have advanced considerably, but we placed our orders early, thereby saving hundreds of dollars on our fur purchases, and, of course, our prices to you are also lower. You can buy fur sets (complete) here as low as $3.98, and from that on up as high as $45. The assortment is complete within this price range, and if you select your furs here you have the satisfaction of knowing that we guarantee them to be just as represented or your money refunded.

Brown and black Coney Sets at $3.98—Full size muff, long scarf, fine quality fur; a bargain at, per set..... **$3.98**

Rug Muff and Shawl at $10.00—Black long hair Jap lynx rug muff, large size, shawl collar with or without animal head in black, shirred satin lined; set complete..... **$10.00**

Brown and Black Opossum Sets at $7.50—Muff large size, made of whole skins trimmed with two heads, long scarf.... **$7.50**

Large assortment of fur sets at this price. Pick either open or closed muff scarf or collarette neck piece and other styles, per set..... **$9.50**

Black Hare Sets at $19.50—Full size rug muff, shirred lining, large shawl collar, animal head ornaments, very handsome set, at..... **$19.50**

Jap Mink Sets at..... **$15.00**
Pointed Hare Sets at..... **$19.50**
Fox Sets, black or brown, at..... **$15.00**
Blended Squirrel Sets at..... **$12.50**

Separate Muffs at **$10, $7.50, $4.95, $3.98, $2.98.**
Separate Scarfs at..... **$1.98** up.
Children's Fur Sets in brown Coney at **$1.98** and **$1.48.**
Girls' Fur Sets, ages 6 to 14, at **$4.50, $3.98, $2.98** and **$2.50.**

Underwear at a Saving

Women's Union Suits, ribbed, fleeced, good fall weight, at **48c**

Women's heavy ribbed fleeced Union Suits at **75c**

Wool ribbed Union Suits, white or gray, at **98c**

Women's fall weight Ribbed Vests and Pants, medium and extra large sizes, at per garment **25c**

Women's fine ribbed heavy weight fleeced Vests and Pants. Our special price only **48c**

Boys' and Girls' gray fleece lined underwear, extra heavy weight—all sizes, per garment **25c**

Great assortment of Sweater Coats, tight or semi-fitting sweater coats for women—wool only, (pure), red, gray, white, navy and brown—specially priced at $3.50, $2.98 and **$2.50**

Wool Sweater Coats for the wee cute ones—sizes to fit babies 1, 2 and 3 years old—white or colored—price..... **69c**

$1.50 Sateen Petticoats for **98c**

New Fall Hats at $5 to $10

Individuality is the keynote of our millinery section. And naturally exclusive styles follow such leadership. The true millinery shop must continue to show "different" hats. This is not much of a task in the very expensive hats, but in those at popular prices it is different. It's the great variety of neat, stylish hats at popular prices that has helped to make our millinery reputation. Now for Saturday we have hats at

$5.00, $6.00, $7.50 and $10.00

that are reproductions of all the new ideas in the more expensive hats. We should like to "show" you if possible tomorrow.

SUICIDE SHORT ABOUT $15,000

Insurance Man's Act Is Surprise to Officers of New Era.

Grand Rapids, Mich., Oct. 1.—Following the suicide of Dr. Alfred M. Webster, secretary of the New Ara Association of Life Insurance organizations, who shot and killed himself in the offices of the association last night, the organization's directors issued an official statement. The statement says:

"The investigation has not yet progressed sufficiently to determine the exact amount of the shortage. Making allowances, however, for all unadjusted death claims, there remains a bank balance of $15,000 above all possible liabilities so far as can be ascertained."

The shortage is estimated at $14,594.

Dr. Webster was known as a political reformer and always appeared to be a man of exemplary habits, and the other officials of the society are at loss to account for the disappearance of the money.

Suicide Left Note.

A note which the suicide left was taken in charge by Judge Cyrus E. Perkins, president of the New Era association, and was made public last night. Apparently the closing sentence alludes to the bullet that the writer was about to shoot through his heart. The note follows:

"Sept. 30, 1909.—I have fought a losing fight. I tried to allow no smirch on my good name, but I could not have a home while doing so. I fought 'graft' in high places and all the powers and principalities of this world have been against me. I have earned all that I have ever got from the New Era and more. I have given honest service, but if there is anything yet due, I pay it now with all my heart. A. M. WEBSTER."

MILL CITY MAN STUNG FOR $10,000

W. H. McGrath Files Claim for Losses in Maybray Fake Deal.

Council Bluffs, Iowa, Oct. 1.—Two more civil suits were filed in the federal court yesterday to recover $25,580, alleged to have been lost as a result of fake wrestling matches and prize fights promoted by J. C. Maybray, now under indictment for alleged illegal use of the mails. Twelve of these suits have been filed, involving $140,000.

The first case is that of W. H. McGrath, a lumberman of Minneapolis, who sues for $10,000. The suit is directed against the First National bank, Ernest E. Hart, Republican national committeeman for Iowa; Benjamin Marks, a local capitalist, whose name also figures in the Maybray indictments; Maybray himself, and P. J. Conors, formerly cashier of the First National bank of this city.

The other suit is brought against Benjamin Marks and Maybray by P. E. George of San Antonio, Tex. He charges that he lost money in New Orleans, where, after losing $7,580 on a fake wrestling match, he was induced to return home and secure $8,000 more, which he also lost in a similar manner.

Four Arrests Made.

San Jose, Cal., Oct. 1.—R. B. Herman, F. C. Brown, E. O. Moore and Walter B. Knox, declared to be members of the Maybray alleged swindlers, were arrested here yesterday. They were indicted in Council Bluffs a year ago.

MOTHER IS SENT TO PEN FOR TEN YEARS.

Des Moines, Iowa, Oct. 1.—After pleading to burglary of a store at Woodbine, Iowa, Mrs. Anna Lind, 25 years old, and mother of a 14-months-old baby, was given an indeterminate sentence of ten years in the penitentiary. Sentence was pronounced at Logan, her home.

Woman's Oil Company Fails.

Fort Scott, Kan., Oct. 1.—The Sunflower Oil Refining company, operating a big plant at Niotaze, Kan., was forced into bankruptcy here yesterday by creditors, who assert that the company has admitted its insolvency in having the state court appoint a receiver. Mrs. Herman A. Kessman of Rochester, N. Y., is president and manager of the concern, which is known among oil men as the "woman's company."

Wisconsin Man Wins.

Chicago, Oct. 1.—Henry E. Legler of Madison, Wis., secrefary of the Wisconsin free library commission, has been certified by the examining board to the Chicago civil service commission at the head of a list of seventeen applicants for the position of librarian of the Chicago public library.

NOTICE!

Now Is the Time

To buy your Fall Bulbs, especially

Tulips, Hyacinths, Daffodils, Etc.

Special prices on Perennials, Peonies and hardy Phlox, of which I make a specialty.

WM. JAAP, Prop.

Lester Park Greenhouse

'Phone: Old, 5077-L; New 6138.

"Come Early—the Crowds Will Be Immense!"

Saturday and Monday Specials

1 Case Indigo Blue Prints, in stripes, dots and figures, the regular 8c kind; for Saturday and Monday, special..... 6c

1 Case Apron Gingham, the usual run of checks in blue and brown, worth 8c; Saturday and Monday, special..... 5c

Moe's
John J. Moe & Sons Co. (Formerly Johnson & Moe)
The West End Big Department Store
21st Ave W. & Superior St., Duluth.

Embroidery Remnants ½ Price

These are Embroideries of all kinds, from the daintiest edging to the widest corset cover embroidery; the regular prices from 10c up to 75c; everything goes at Half the original price.

25 Dozen White Embroidered Ladies' and Children's Handkerchiefs, regular 10c, for this sale..... 5c

"A Whole Store Full of Bargains Awaits You!"

ANNOUNCEMENT OF

THE GREAT FALL OPENING!

FOR MANY days past our store has been in a state of great activity, making ready for the biggest and best fall opening that ever delighted the eyes of our customers. We feel sure that when you enter our doors, you will agree with us that we have succeeded. Everything that is dainty and desirable, everything that is new, will be found in great profusion. Our prices are, without question, the lowest in the city. You know the splendid values we have always given you—we have completely excelled the past for this great event.

Special Fall Opening Bargains in Suits and Skirts

In this department, particularly, we have a great feast of bargains in store for you. From our newest line of Fall samples we have taken a number of suits and skirts, every one of them the cream of perfection—else they would not have been samples—and have priced them at figures that will make this Opening live long in the memories of those who are fortunate enough to secure a share of the special offers.

In strictly-tailored suits we can find nothing better than the world-famous "PRINTZESS"—the best of the best in style and design. Made in broadcloth, serges, and fancy worsteds, the coats are of the new length, 42 inches. The skirts will please the most fastidious. The price of the "Printzess" is always $37.50. OUR FALL OPENING PRICE IS **$25.00.**

Sateen Petticoats

Just 125 black sateen petticoats, with a good, full sweep, deep flounce—Fall Opening Price

79c

THE BIG "SAMPLE LINE" OFFERS.

We will place on sale a sample line of Ladies' Fall and Winter Suits, up-to-the-minute in style and design. A good range of sizes, in the latest colorings and in black. Worth from $25.00 up to $37.50. Our Fall Opening price is only **$17.50**

We have also a complete line of Ladies' Dress Skirts, in panama, voile and plain worsted, in black, brown, blue and gray. The regular prices range from $5.00 to $15.00. Our fall opening price is JUST HALF.

A very special offer in $7.50 Dress Skirts, made from panama, voile and diagonal, in black, brown and blue. In all sizes. Our fall opening price is **$5.00**

Shirtwaists

Broken lots of Ladies' Shirtwaists in white lawn, mercerized goods, and colored percale, worth from 98c to $2.00—Fall Opening Price

39c

THE NEWEST FALL MILLINERY.

Our millinery department has just received some of the newest creations in Shapes and Ready Trimmed Hats. We take pleasure in showing you the new creations and are convinced that you will buy after seeing our splendid line.

Our $5.00 Special is one of the Hats that has saved many a woman from $2.00 to $3.00, and has also built up our millinery trade to a high standard.

We have a big range of styles and prices, from

$4.50 to $8.98

We have "The New Mora" shape, and it is a stunner at

$2.00 to $2.25

Our Trimmings of Wings, Algrettes and Fancy Feathers, in all the wanted colors, from

25c to $1.68

Rich Ostrich Feathers, in black and white, from

59c to $1.50

UNDERCLOTHING FOR FALL AND WINTER.

Ladies' Fleece Ribbed Underwear, a snow white garment—extra good value—at..... **50c**

Ladies' Silver and White Ribbed Non-Shrinkable Wool Underwear—an exceptionally good garment, at..... **98c**

Ladies' Camel Hair Underwear—the kind that wears the best, at..... **$1.00**

LADIES' NIGHT ROBES.

Ladies' Flannel Night Robes, in bright new patterns, neatly trimmed, cut in full and large sizes, from $1.75, down to..... **75c**

CHILDREN'S UNDERWEAR.

Children's Silver Fleeced Underwear—superior quality, in all sizes—your choice..... **25c**

Children's Camel Hair Underwear—the underwear of quality and durability, at 30c to **75c**

(Priced according to size).

Natural Wool Worsted Underwear—"the kind that mother wears," at 45c to..... **80c**

(Priced according to size).

NIGHT ROBES.

Children's Flannel Night Robes in fancy patterns, neatly trimmed, at 48c to..... **75c**

WEST END

FALL FATAL TO MEYERS

"Common Drunk" Dies of Fractured Skull at the Poor Farm.

Fell Down Stairs in West End Saloon While He Was Intoxicated.

Picked up for drunk, Wednesday night, in front of D. Butler's saloon at 2232 West Superior street, lodged at the police headquarters for the night, and taken to the county poor farm yesterday afternoon as a pneumonia patient, Robert Meyers, 35 years old, died last evening at the poor farm as a result of a fractured skull. Meyers was a painter in the West end.

It was not until he reached the poor farm, where he was taken in an ambulance, that the authorities discovered the serious condition of the man. Dr. Clark at the poor farm, made a thorough examination of the man's head, and found the skull to be fractured. Death came about 10 o'clock.

Patrolman Mike Mason picked up the man on a sidewalk a few feet from the entrance of the Butler saloon Wednesday night. From all appearances, the officers said, the man was "dead drunk." Inquiries in the saloon brought out the fact that the man had been drunk when he entered the saloon during the afternoon.

Meyers is a painter and had earned $2.75 the day before at his work. He had spent most of this for drinks on Wednesday. Late in the afternoon, he went out the back door of the saloon to go down to the basement. It was in going down the the cellar steps that the accident, which afterwards proved fatal, occurred.

Meyers stumbled on the third step, and investigation later has shown that he must have struck his head against a water pipe when he fell. He rolled to the bottom of the stairs, where he was picked up and moved out of the way. The bartender says that every one thought he was merely drunk and he would soon sleep off his "jag."

About 11 o'clock Meyers recovered himself sufficiently to get up and walk up the stairs. He started down the street, but reeled and fell on the sidewalk. It was shortly after this that Officer Mike Mason picked him up and took him to the police station.

No medical attention was given him until morning, as it was thought that he was simply drunk. When he began to come out of his stupor, it became evident that he was ill. A doctor was summoned, who pronounced his case pneumonia.

He was then ordered to the county poor farm. The ambulance took him out, arriving there in the early afternoon. Another examination there showed that the man's skull was broken. He never regained consciousness after arriving at the poor farm.

The police are today looking up the relatives of Meyers.

CHILD HOOKED BY FAMILY COW

Infant Gored in Mouth While Playing Near Its Home.

The 18-months-old infant son of Mr. and Mrs. Emil Eckland of 203 Chestnut street, was hooked in the mouth by a cow yesterday afternoon and for a time, it was thought that the accident might prove serious.

The child is just able to toddle around and according to the story brought to a West end physician, who dressed the wound, by the mother of the babe, a cow gored the little one with its horns, when the baby was playing in the yard.

A couple of stitches were taken in the infants mouth and it is believed the child will recover without any serious results.

Well-Known Priest Here.

Father Roman of the village of Bouleau, on the Indian reservation, is a guest for a few days at the parochial residence of Father Brockmeyer and Father Raymond of St. Clement's Catholic church in the West end. Father Roman is well known in Duluth and on the ranges. He will visit in Minneapolis before he returns to his charge among the Indians.

WELCOMING RECEPTION.

Rev. and Mrs. Edward Erickson Are Greeted By Congregation.

Rev and Mrs. Edward Erickson were honored guests last evening at the First Norwegian-Danish M. E. church at a welcoming reception. The affair was given by the ladies of the church and the congregation.

On behalf of the congregation, Rev. A. P. Lund extended the salutation, which was responded to by Rev. Mr. Erickson. Musical selections were given by the choir and church orchestra and Rev. J. A. Anderson of Martinette, who was present, also gave a few remarks.

At the conclusion of the program, refreshments were served by the ladies. The affair was largely attended.

Iowa Pastor Here on Visit.

Rev. S. Fernberg of New Sweden, Iowa, has arrived in the West end and is a guest at the home of Rev. and Mrs. C. G. Olsen of Bethany Swedish Lutheran church. Rev. Mr. Fernberg has just accepted a call to become the pastor of the Moose Lake Swedish Lutheran church, in this district.

He will remain in the West end for a few days on a visit before taking up his work.

Surprised By Friends.

Miss Mabel Swanson was pleasantly surprised by a number of her friends Thursday evening at her home, 1804 West Michigan street. Music and games afforded the chief amusement for the evening. Those present were: Misses Blanche La Duke, Lena Latarte, Irene Dormedy, Signa Johnson, Selma Hansen, Edna Lindforce, Ethel Carlson, Martha Anderson, Nellie Wood, Mabel Swanson, Sellie Lowe, Goldie Hanson, Edith Lindstrom, Edith Peterson, Messrs. John Holmes, Joe Shone, Harold Anderson, R. Anderson, Carl Anderson, Sam Ross, Jean Sylvester, Andrew Rue, Abe Swansen, Isador Mendelsen, Frank Peterson, Charlie Johnson, Charlie Wright.

John Erickson Funeral.

The funeral of John Erickson, who died at the home of his son, Alfred Erickson, 3126 West Third street, Wednesday afternoon, was held this afternoon at the Bethany Swedish Lutheran church, Twenty-third avenue west and Third street, at 1:30 o'clock. Rev. C. G. Olson officiated and interment was made at Oneota cemetery.

Roller Skating Party.

The first of a series of weekly roller skating carnivals which will be given during the winter by the Adams Athletic association was held last evening at the Lincoln park rink. A very large crowd attended.

Railroad Man Hurt.

J. H. Evans of 415 Nineteenth avenue west, an engineer for the Northern Pacific road, sustained a badly bruised arm while alighting from his engine. He is now in a Brainerd hospital.

West End Shortrails.

Rev. Carl Nelson, pastor of the Swedish Mission church, Twenty-first avenue west and Second street, left this morning for a short business trip on the range.

S. A. Nelson is erecting a $3,000 dwelling house on West Third street, between Twenty-second and Twenty-third avenues west.

Rev. Swaney Nelson gave a talk last evening at the First Swedish Baptist church on the recent conference at Manistee, Mich.

Adelard Boire has started work on the erection of a frame house on West Eleventh street, between Twenty-third and Twenty-fourth avenues west.

H. T. Lofgren, organizer of the North Star Benefit association, has returned from Hibbing where he put through a class of sixty members Monday evening.

The young people of the Central Baptist church, Twentieth avenue west and First street, will give a social this evening at the church parlors. A fine program has been arranged for the occasion.

Rev. John A. Anderson, former pastor of the Swedish M. E. church and now superintendent of the Lake Superior district of the Swedish M. E. churches, who has been stopping in the West end for a few days, will leave tonight for his home at Marinette, Wis.

The Swedish Christian Sick Benefit association will meet this evening at Sloane's hall, Twentieth avenue west and Superior street.

The Busy Bee Society of the Swedish Bethany Lutheran church, Twenty-third avenue west and Third street, will meet tomorrow afternoon at the home of Mrs. A. T. Lind, 2103 West Fourth street.

Edward Nelson has returned from Bovey, Minn., where he has been for the past few weeks.

Charles Vaughn of Rush City, Minn., was a West end business visitor yesterday.

M. S. Montgomery of St. Paul, is registered at the Esmond hotel.

Arrest in Schumaker Case.

Utica, N. Y., Oct. 1.—David Higgins, a porter at a local hotel, was arrested last night on suspicion of being connected with the Anna Schumaker murder in a cemetery at Rochester on Aug. 9.

BUILDING REPORT FOR SEPTEMBER

Permits for Work Aggregating $287,000 Were Issued Last Month.

The monthly report of S. M. Kielley, building inspector, shows that during September the department issued 128 permits for improvements aggregating over $287,000. The report shows a falling off compared with the same month a year ago when 129 permits were issued for improvements costing $294,922. Inspector Kielley could have swelled the totals greatly for September, the plans for the new Alworth building at Third avenue west and Superior street being in his office, but with a good start it is expected that the totals for the present month will greatly exceed those of a year ago.

WILL FIGHT FOR INDIANS' LANDS

Government Is Preparing Material on Oklahoma Allottments.

Washington, Oct. 1.—The department of justice is preparing to fight the cases against those persons who, by various means, obtained from members of the Five Civilized Tribes of Indians land that, under the federal government's contention, could not be alienated. The suits involve large areas of valuable lands, and the government's effort is to recover the lands for the Indians and clear the title.

The United States circuit court in Oklahoma recently decided that whatever right of suit there may be was in the allottee, instead of in the United States, because the Indian allottees had been made citizens of the United States, and were no longer the wards of the nation. This sweeping decision included the full-bloods, as well as the half-bloods and others.

Arguments Dec. 6.

On the application of the government, the United States circuit court of appeals at St. Louis has just advanced these cases, and they will be argued about Dec. 6. Assistant Attorney General Russell is preparing the brief for the government. The brief will be filed the latter part of October.

The government will contend that the lower court's reasoning was bad, chiefly because guardianship is not incompatible with citizenship.

FIRE ENDANGERS BIG AERIAL EXHIBITION.

Frankfort, Germany, Oct. 1.—An explosion this afternoon, from an unknown cause set fire to the building of the naval exhibit, a part of the international air navigation exposition, and the structure was soon enveloped in flames. Efforts to put out the fire were without success, and the other buildings of the exposition were in danger.

ELGIN MINUTES

THE railroad user needs the same standard of time and timekeeper as the railroad runner. Trains do not wait upon the coming of the man behind.

Conductor's time and passenger's time agree when both are taken from timepieces bearing the watch-word

Elgin

G. M. WHEELER Model 12 Size

Illustration shows popular No. 78 Dial.

Pendant Winding and Setting. Seventeen jewels. Ruby and sapphire balance and center jewels. Compensating balance. Breguet hairspring, with micrometric regulator. Adjusted to temperature, isochronism, three positions. Patent recoiling click and self-locking setting device. Dust ring. Plates damaskeened. Engraving inlaid with gold. Cased and timed in case at factory. Open face and hunting cases.

In Filled Gold Cases, $25 and up.
In Solid Gold Cases, $45 and up.

Other Elgin models at other prices according to grade of movement and case.

All Elgin models are sold by jewelers everywhere, and are fully guaranteed.

ELGIN NATIONAL WATCH COMPANY, Elgin, Illinois.

Whiskey and Beer Habit
Cured by
ORRINE
The Standard Liquor Habit Remedy
Or Money Will Be Refunded

Wherever Orrine is known it is recognized as the most successful and reliable home treatment for the cure of inebriety. Thousands of grateful men and women everywhere endorse Orrine in words of highest praise.

It is sold under a positive guarantee to effect a cure or money will be refunded.

Orrine is prepared in two forms. No. 1, a powder, absolutely tasteless and colorless, which can be given in food or drink. Orrine No. 2, in pill form, for those who wish to cure themselves. Write for free Orrine booklet, "How to Cure Drunkenness," (mailed in plain sealed envelope) to Orrine Company, 457 Orrine Bldg., Washington, D. C.

Orrine Costs Only $1 Per Box

W. A. ABBETT, 129 W. Superior St., 930 E. Second St., 101 W. Fourth St.

Register at Bismarck
FOR LAND IN THE
Standing Rock and Cheyenne River Indian Reservations
NORTH DAKOTA—SOUTH DAKOTA
October 4 to 23, 1909
(Drawing, October 26)

Homeseekers' Fares effective October 5th and 19th; only $16.65 from St. Paul, Minneapolis, Duluth and Superior to Bismarck and return, with 25-day limit. Stop-overs allowed west of Little Falls and Aitkin, Minn.

Pamphlet containing map of lands, requirements for registration and full information free upon request.

NORTHERN PACIFIC — YELLOWSTONE PARK LINE

Over 2,000,000 acres in North Dakota and South Dakota. Use the Northern Pacific and register at the Capital City.

J. I. THOMAS, G. A. 334 W. Superior St. DULUTH, MINN.
J. T. McKENNEY, C. P. A. 334 W. Superior St. DULUTH, MINN.
W. H. MITCHELL, Agent 817 Tower Ave. SUPERIOR, WIS.

NORTHERN PACIFIC R'Y

Vitosia

THE TREASURY DEPARTMENT

More Strangers Visit It Than Any Other Executive Departments.

Washington, Oct. 1.—Although there is really less of general interest to see in the treasury department, more strangers visit it than any of the other executive departments. It is estimated by the treasury guides that over 200 visitors a day are shown through the building. This does not mean that the visitors are taken into every nook and corner, for there are several interesting divisions they never see, simply because the guides do not refer to them, as it would require a special permit to visit them. This refers particularly to the secret service division, where is to be seen a collection of famous counterfeits, photos of the counterfeiters, and numerous paintings of money seized by secret service agents. The law is very strict and forbids anyone from having in his possession any painting or picture, no matter how large or small, in imitation of currency. One of the paintings in Chief Wilkie's office, which is considered a work of art, represents a barrel filled with money of all denominations. Of course, no one could be deceived, nor could a bill be cut from the picture and passed on even a blind man for the real article, but the law takes no chances. Any picture or drawing in imitation of United States notes or securities wherever found by agents of the secret service is seized and confiscated, unless the owner secures a permit for it from the secretary of the treasury. While the possession of such articles is a violation of law, there has never been a prosecution for it, simply, perhaps, because such action would be too absurd.

To show just how strictly this section of the revised statute is enforced, it may be said that several years ago a metropolitan newspaper gave away with its Sunday edition a clever colored picture of a newsboy, a corner of a $5 bill sticking out of his pocket, the boy talking to a companion and advising his unfortunate competitor to sell the rival newspaper. The pictures were distributed before the secret service was aware of its existence, but the plate was confiscated and the paper warned not to offend again.

"DRYS" ASPIRE TO CONGRESS

Minneapolis, Minn., Oct. 1.—"The supreme effort of the Prohibition party next year will be directed toward electing members of congress," says W. G. Calderwood, secretary of the state Prohibition committee, who has just returned from the celebration of the fortieth anniversary of the Prohibition party, held in Chicago. "The national committee has never centered its work in this direction, but from prospects brought out at the anniversary the party will meet with results in 1910."

Mr. Calderwood is most enthusiastic over the big rally at Chicago, where the past, present and future of the party was discussed.

"The tone of the meeting was optimistic to the extreme," says Mr. Calderwood. "The reformer must be optimistic if he stays in the game. He must have a good digestion, in fact, must be the opposite of the weazend man of the caricatures. Chicago is a very 'wet' town, but that parade ten miles long gave the liquor people a scare."

Mr. Calderwood was one of the speakers at the meeting, his subject being: "The Prohibitionist as a Patriotic Politician."

S.S.S. THE CURE FOR SCROFULA

The usual symptoms of Scrofula are enlarged glands of the neck, sores and ulcers on the body, skin affections, catarrhal troubles, weak eyes, and general poor health. The inherited poison, transmitted through the blood, pollutes and weakens this fluid, and in place of its nutritive qualities fills the circulation with scrofulous matter, which saps the vitality of the entire system. Thousands of children, born with a scrofulous taint, have spent their childhood in constant physical suffering, and grown to manhood or womanhood handicapped by ill health and stunted growth, and perhaps later some disease of the bones or joints developed. S. S. S., given in their early life, would have prevented this. It would have cleansed and purified the blood of the taint, nourished and stengthened their systems, and assisted each to grow into strong, healthful manhood or womanhood. S. S. S. is the very best remedy for Scrofula. It goes down to the bottom of the trouble, and cleanses the circulation of all scrofulous matter. It supplies the weak, diseased blood with strength and health-building qualities, and under the purifying effects of this great remedy all symptoms of Scrofula pass away. S. S. S. contains no minerals in any form, and is an absolutely safe treatment for children, even infants, or persons of any age. Literature about Scrofula and any medical advice free.

THE SWIFT SPECIFIC CO., ATLANTA, GA.

OFFICE FOR COLONIES

Plan to Unite Government of All Our Insular Possessions.

Washington Aims to Get Next International Aviation Tournament.

Washington, Oct. 1.—The recent executive order of President Taft transferring jurisdiction over Porto Rico from the department of the interior, and confiding the care of the island to the bureau of insular affairs of the war department, is the first step in a carefully considered plan of the president to unite under one bureau or department of the government, if possible, the government of all the insular possessions of the United States. It is probable that all the insular possession ultimately will be transferred to the bureau of insular affairs, or to some department especially created for the purpose. Senator Root, who created the bureau, is an advocate of this policy.

There is little doubt that in the course of time the bureau of insular affairs, or a special department, will be elevated into an office corresponding to the colonial office of Great Britain, and to other departments of European governments, which have under their control islands and colonial possessions.

Brig. Gen. Clarence R. Edwards, chief of the bureau of insular affairs, and Secretary of War Dickinson, sailed for Porto Rico Sept. 20 on a tour of inspection of the island. Their visit will be followed by a report to President Taft, which will have an important bearing on the steps to be taken later to establish a colonial or insular office as a department of the federal administration.

President Taft believes, from the experience he gained in the Philippines and Cuba, that all the insular possessions should be placed under a single bureau or department. There has been some question whether it would be wise to place Alaska and Hawaii under the same bureau. The president favors this, but there is said to be strong objection to it in congress.

Aviation Tournament.

Washington intends making tremendous effort to secure the next international aviation tournament. A suggestion printed in one of the Washington newspapers recently that the capital is the logical place to hold the next aerial contests, has been eagerly taken up by influential residents, and other cities which intend to compete for the honor will have to "step lively." It is understood that New York, Chicago and St. Louis will be the chief candidates for the meet.

The question as to which city will capture the prize rests with the Aero Club of America, whose headquarters are in New York, and as the metropolis is the largest city in the country, where practically unlimited sums can be raised for purses and other expenses, it is probable the aerial carnival will be held there, although there will be keen competition on the part of other cities, including Washington. The Aero Club of America is the only club recognized in America by the international board of aviators, and the decision as to where the next tournament in the clouds is to be held rests entirely with its officials.

There is an interesting story of the alleged dislike for certain members of the Aero Club of America for the Aero Club of Washington, which has never been printed, and which members of both clubs have carefully kept silent about, except among themselves. When the Wright brothers came here to receive from President Taft the gold medals given them by the Aero Club of America, members of that organization thought the Aero Club of Washington was taking too prominent a part in the ceremonies, and administered a distinct snub to the Washington club by refusing to allow the Wrights to occupy apartments that had been prepared for them by the Washington enthusiasts at the Cosmos club. The Wrights were "put up" at a hotel instead, though a committee of local aviators endeavored to take them to the club when they arrived. This caused a decided coolness between the organizations, which still exists.

Taking the Census.

In allowing the appointment of Democratic supervisors of the census in the Southern states, President Taft has, according to the political prophets in Washington, thrown away an excellent chance to further strengthen the Republican machine in the South.

"The president," said one of the wiseacres recently, "evidently prefers excellent service in taking the census, rather than political advantage. These appointments could have been used to great advantage in securing Taft delegates to the next national convention, but the president preferred to throw away the advantage."

The president has told Director of the Census Durand that the best men in the South must be selected, "irrespective of politics." Of the 330 supervisors, the South gets one for every congressional district, except in cities containing more than one congressional district. In such cities only one supervisor is named.

In connection with the appointment of the census supervisors in the South, it is instructive to note the interest Postmaster General Hitchcock takes in the matter. Just before the last list of Southern supervisors was announced, Mr. Hitchcock paid a flying visit to Beverly. There is little doubt he was there to take a hand in naming the supervisors. Mr. Hitchcock is a practical politician, and does not altogether agree with his chief in such laudable and disinterested motives as animates the president in the appointment of Southern supervisors.

When Hitchcock first took office under the Taft administration it was said his field of patronage would be small, and that the assumption that he was to hand out rewards to Taft workers was erroneous. There was nothing true in this, for the postmaster general is easily the most influential man in the cabinet. He is busily building up a machine of his own in the South, through appointments of fourth-class postmasters.

The Consular Service.

As soon as President Taft returns from his Western trip he will take further steps to reorganize and strengthen the consular service. The president realizes that for too long the consular service has been the refuge, in many instances, of politicians who were not fitted in any way to represent the United States abroad, and he determined some time ago to make the service the best in the world. In this endeavor he will be assisted by Secretary of State Knox, who is equally anxious that this branch of the public service has only capable men.

For a long time nations wondered at the general character of consuls the United States sent to represent it in foreign countries. On this account the foreign trade of the country has suffered. Business interests claim that American consuls should be especially trained for their posts; that there should be some system of promotion, and that the positions should be permanent. It is known that Germany, Great Britain, France, and, in fact, nearly every country of consequence, has a system of this kind. The efficiency of the German consular system is largely responsible for the immense trade that country enjoys in South America, every dollar's worth being taken from American exporters. The German consul is a highly trained specialist—the advance agent of the German exporter.

Not only in South American countries is it necessary to have alert, intelligent and trained consuls, say the manufacturers, but this is especially so in the Orient, where the gigantic trade which China is the prize which will be taken by the nation which is wide-awake enough to take advantage of opportunities which will aid in securing the business. President Taft, therefore, is fully alive to the necessity of reorganizing the consular service, and when he gets around to it a big "shake-up" is sure to take place in the corps.

THE GREAT BANKRUPT SALE
OF THE NORDBY STOCK OF TWO HARBORS
NOW GOING ON AT 17 SECOND AVENUE WEST.

Thousands of dollars' worth of seasonable merchandise to be sacrificed at One-Third of the actual value. Now don't pass this up—visit our store and be convinced of the Big Savings you can make. Just to give you an idea of the large reduction we mention a few prices:

One lot of Fine Ginghams, worth 10c yard. Going now, per yard **3c**
Fine Lawns, positively worth 35c yard—go at ..... **9¢**
Fine Linings, worth 18c yard, going at ..... **6¢**
All-wool Dress Goods, double width, positively worth $1.00 yard, on Saturday, per yard ..... **36¢**
Embroideries, worth 10c yard, go now at per yd .. **2¢**
Laces, worth 10c yard, go now at, per yard ..... **2¢**
Ladies' Corsets, regular $1.50, go at ..... **49¢**
Ladies' Fine Worsted Knitted Gloves, reg. 50c, at **23¢**
Ladies' Skirts, regular $6.00, to go Saturday ... **$1.98**
Ladies' Jackets, 150 in the lot, choice ..... **98¢**
Girls' Coats, worth up to $6.00, go at **$1.98**
Children's Bearskin Hoods, regular $1.00, go at .. **24¢**
Ladies' Black Hose, regular 25c, go at ..... **7¢**
Men's Sox, worth 15c, go at ..... **4¢**
Men's 10c Handkerchiefs go at ..... **3¢**
Men's Blue and Red Handkerchiefs, reg. 10c, go at **3¢**
75c Men's Overshirts go at ..... **29¢**
Men's Sweater Coats, regular $2, go at ..... **89¢**
Men's Pants, worth $2.00, go now at ..... **69¢**
Men's Winter Fur-lined Caps, regular $1, go at **39¢**

A Complete Line of Men's and Boys' OVERCOATS

Men's $10 Suits go at **$3.98**
Boys' $5 Suits go at **$1.98**
Men's $1 Sweaters go at **39c**
Men's $12.00 Overcoats at .. **$3.98**
Boys' $5.00 Coats go at **$1.98**
Men's Underwear, regular 50c—Saturday at **16c**
Men's Underwear —reg. $1.00, at **43c**
Regular $1.50 Men's Wool Underwear go at **69c**

SHOES

100 pair of W. L. Douglas Shoes and Oxfords, positively worth $3.50. To close out for Saturday, pair .. **$1.49**

Ladies' Underwear goes at **12c**
100 pair Ladies' Shoes and Oxfords, positively worth up to $3.00, go Saturday at **49c**
100 pair Ladies' Satin Slippers, regular $2.50, go at **9¢**
Complete lines of Men's, Women's and Children's Shoes go at **One-Half.**
Complete line of Winter Rubbers at a big reduction.

Thousands of articles that space would not allow us to mention, but everything must go at large reduction. Nothing reserved. Come early Saturday, Oct. 2, and you will plainly see these facts for yourself.

BOSTON SALVAGE CO.,
17 Second Avenue West, Between Superior Street and First Street, Duluth, Minn.
Open Every Evening Until 9 P. M. Saturday Until 11 P. M.

TO SELL MILK AT $10 A PINT

Dream of Chicago Man Whose Cow Ate a Century Plant.

Chicago, Oct. 1.—Ponce de Leon, who sought vainly the fountain of youth, will turn over in his grave when he hears through some spirit A. D. T. about Flossie and Bossie. And Methuselah will bewail that a tardy taking off left him ineligible to defend the longevity championship title. For Flossie and Bossie have put the record in danger, thus:

Floss and Boss are cows. They belong to Attorney P. S. Monroe and they live on the Green Bay road in Highland Park. Yesterday morning they broke their inoorings and wandered over to the inclosure of Alderman Fritz Bahr, florist to society. Did they eat common, ordinary verbeans, dahlias and geraniums? Not much. All these voracious and designing beasts did was to devour Mrs. Hobart Chatfield-Taylor's century plant. The poor thing was only thirty years old, too, and in its infantile delicacy it had been sent to Mr. Bahr's plant hospital to be nursed through the croup and measles period.

Mr. Bahr witnessed the crime and called the police. Chief Sheehan arrested the cows and impounded them. Then Attorney Monroe rescued them and freely offered to pay all the damage they had caused. He didn't question anything. He even seemed unusually happy as he strolled homeward, figuring on his cuff and cogitating in this fashion:

"I'll advertise them as 'century plant-fed cows.' I'll sell the milk at $10 a pint to college widows and chorus girls. 'Drink it and live 100 years; drink twice and live.' That will sound fine in a street car ad. When they get old I'll sell the meat to Marathon runners. My fortune is made."

He told this to a neighbor. The man was rude and waked him up.

"Suppose," he said, "you do get a barn full of century plants, and then your cows only give milk once in thirty or forty years?"

"You're a cruel, unimaginative and unsympathetic person," said Mr. Monroe.

NO AUTOS IN 100 YEARS.

People Will Use Flying Bicycles, Says French Writer.

Paris, Oct. 1.—M. Jules Bois, the distinguished French writer who has discovered much concerning ancient civilizations, has given his ideas as to the changes likely to take place in Europe in 100 years' time.

The great cities, he predicts, will be practically uninhabited except for business purposes during the daytime. All classes will live in the country or in garden cities at considerable distances from the towns, to which access will be cheap and extremely rapid owing to the enormous development of all methods of conveyance, from pneumatic railways to flying cars.

The motor car will have gone completely out of fashion, but the bicycle, in a new form, will be once more in favor, for a sort of flying bicycle will be invented which will enable the rider to soar in midair.

For an enjoyable time go to
TEMPLE ROLLER RINK
Second Avenue East.

CARTER'S LITTLE LIVER PILLS. Genuine Must Bear Fac-Simile Signature Brent Good REFUSE SUBSTITUTES.

SICK HEADACHE

CARTER'S LITTLE LIVER PILLS. Positively cured by these Little Pills.

They also relieve Distress from Dyspepsia, Indigestion and Too Hearty Eating. A perfect remedy for Dizziness, Nausea, Drowsiness, Bad Taste in the Mouth, Coated Tongue, Pain in the Side, TORPID LIVER. They regulate the Bowels. Purely Vegetable.

SMALL PILL. SMALL DOSE. SMALL PRICE.

CARTER'S LITTLE LIVER PILLS. Genuine Must Bear Fac-Simile Signature Brent Good REFUSE SUBSTITUTES.

$1.00 A WEEK - BUYS THE - LATEST STYLES

Have you seen the new styles?
They are ready for you!

Our Men's and Women's Departments are showing the very latest styles in up-to-date Clothing, Hats and Shoes.

We dress the family from head-to-foot on $1 a week payments, and guarantee every garment.

MEN'S SUITS, all prices up to $28
WOMEN'S SUITS, all prices up to $30

MILLINERY *MEN'S HATS*
SEPARATE SKIRTS *MEN'S SHOES*
MISSES' SUITS *BOY'S SUITS*

ASKIN & MARINE CO.
28 and 30 E. Superior Street
2nd Floor, over Public Market
Store open Monday and Saturday Evenings till 10 o'clock

THE EVENING HERALD

AN INDEPENDENT NEWSPAPER.

Published at Herald Building, First St., Duluth, Minn.
THE HERALD COMPANY.
Telephones: Counting Room, 324; Editorial Rooms, 1126.

OFFICIAL PAPER FOR THE CITY OF DULUTH

SUBSCRIPTION RATES PAYABLE IN ADVANCE.
United States and Canada Postage Prepaid.

Daily, per year, in advance	$4.00
Daily, six months, in advance	2.00
Daily, three months, in advance	1.00
Daily, one month, in advance	.35

Entered at Duluth Postoffice as Second-Class Matter.

DULUTH WEEKLY HERALD

Per year, in advance	$1.00
Six months, in advance	.50
Three months, in advance	.25

Entered at Duluth Postoffice as Second-Class Matter.

Postal Law (Sec. 436) stipulates that papers mailed at the pound rate must be paid in advance. Three months are allowed for renewal, but after that time the paper must be stopped.

BY CARRIER, IN THE CITY, TEN CENTS A WEEK
EVERY EVENING—DELIVERED.

Single copy, daily	$ .02
One month	.45
Three months	1.30
Six months	2.60
One year	5.00

TO SUBSCRIBERS:
It is important when desiring the address of your paper changed, to give both the old and new addresses.

THE MAYOR'S GOOD SUGGESTION.

The suggestion by Mayor Haven that all manure gathered in the city be hauled to a central dump where it will be available to farmers for fertilizing purposes, while not exactly new, is nevertheless exceedingly good. Street sweepings, also, which make a most valuable fertilizer, should be conserved as jealously as though they were precious—which they are, when put to this use.

It is positively sinful, when efforts are being made to develop the latent richness of the nearby soil, to waste these by-products of the city by dumping them in the bay or anywhere else where they will be wasted. There is wealth in these materials, and the city is deliberately throwing it away.

Incidentally, this is another good argument for municipal collection of garbage. When private contractors are handling the city's garbage it is practically impossible to separate the worthless refuse from that which is valuable, and to conserve the latter. When the city does it all, as it should as soon as it can be arranged, it will be an easy matter to put street sweepings and manure in some place where they will be available for the enrichment of the soil.

MR. TAFT AND THE INSURGENTS.

The attitude of President Taft toward the insurgents in his Winona speech called plainly upon all of them for reply, either of apology of justification. If the president was right, they should have apologized for their actions to the Republican party and the nation. If the president was wrong and they were right, they should have said so, and explained why they thought it was that way.

And some of them have so replied. Senator La Follette says that whether the new tariff law is a reduction or an increase in tariff taxes is not a matter of presidential fiat, but of actual practice; and that so far as he is concerned he does not acknowledge the president's power or right to read him out of the party.

Senator Bristow of Kansas, a real insurgent and a Roosevelt Republican with a mind and a backbone, says that the president must have been misled as to the character of the revision, instancing particularly the cotton, sugar and lead schedules. The president was misled as to the character of the revision, and no wonder; he took Congressman Payne's analysis of the law, apparently without any investigation of his own, and without very much thought.

The Payne analysis purports to measure the importance of the tariff changes by the "consumption value" of the articles affected. Senator La Follette insists that reliable information on which to base such an analysis does not exist, and that to attempt to make a showing of this sort is to "enter the realm of pure speculation." And when this is done by the author of the bill, who was the assistant of Aldrich in making its schedules more oppressive than they were in their original form, and adopted by the president without independent study, it is not surprising that a showing favorable to the bill is made. The author of the bill was hardly to be expected to do his speculating through anything but rose-tinged glasses.

Senator Bristow makes the pertinent suggestion that the only way for the people to secure further tariff legislation along progressive lines is to elect to congress men devoted more to public than to special interests. This broad view is a sharp contrast to the president's ignominious plea for "party solidarity." It is a great deal more important, in the selection of a senator or a congressman, that he shall stand for public rather than for private interests than it is whether he is a Republican or a Democrat. The president can't see that, but Bristow can; and that is one reason why Bristow stands better in the independent West than the president.

Senator Bristow points out that tariff legislation must start in the house, and that no new legislation will be undertaken so long as Cannon, Payne and other standpatters are in control there. The thing to do, then, is to clean out those who keep them in power; and that must be done before there is even a reasonable hope for honest tariff revision. But in that work the country will have no help from the author of that Winona speech. Senator Bristow gives timely warning that unlimited means will be provided next year to keep the stand-patters in office and to beat the progressives; and that warning should not be forgotten for a moment.

THE PERSISTENCE OF THE NEW SPELLING.

Let nobody imagine that because Col. Roosevelt tired of the hobby of simplified spelling, and because it has ceased to be the nine days' wonder that it became by virtue of his ardent though brief championship of it, that it is gone out of existence. Indeed it has not. The Simplified Spelling board, given a considerable lease of life by Mr. Carnegie's generosity, is still working, still producing circulars, still seeking to impress its ideas upon the public.

The public has gone from idle passing interest to indifference, and thence to complete forgetfulness; but the Simplified Spelling board has kept right on laboring, and now and then it manages to get itself noticed in the newspapers by the issuance of a circular.

Circular No. 24, just out, is a letter to teachers. The board admits the reasonableness of the adult objection to changing methods of spelling that have become an automatic process; admits, indeed, the difficulty of inducing an old dog to learn new tricks. So the board proposes to let adults spell as they learned to spell—a kindness that will be appreciated only a little less than it would be if it wasn't so unnecessary, since nearly everybody has kept right on spelling as he had learned to spell. But the circular pleads that the children be taught to spell in the new way in the elementary schools, so that even if this generation is hopelessly abandoned to its sodden preference for the old style spelling, the next generation may gain grace by the use of the newer and simpler way. "The thing to do," says the circular, "is to teach the children that they may spell the new way, and that to do so is right, though not yet fashionable."

Of course this is the way to go about it if the English-speaking peoples are ever to spell simply. There is absolutely no use in wasting time with the present generation. It will continue to spell it "through" instead of "thru," "enough" instead of "enuf," "tough" instead of "tuf." Everybody admits that the old spelling is wrong, confusing and misleading, but those who are trying to teach America to spell naturally and simply instead of unnaturally and as it learned to spell are welcome to the task. It is a hard one, and thankless, because simplified spelling is one of those excellent ideas that nobody bothers about adopting. Not long ago The Herald received a copy of a "reformed calendar." It was another excellent idea, with every reason in favor of it and yet with no hope of adoption, at least for several centuries. It is just as senseless to have months of different length as it is to have silent letters in our words. It would be very much better to have every month the same length and to have the day of the week and the day of the month always correspond. So would it be better to have simpler spelling; but neither the new calendar nor the new spelling have any immediate hope of general adoption.

WATCH THE PRESTIDIGITATOR CLOSELY.

In a statement upon the situation as to financial legislation, issued by the Associated Press without information as to its origin, occurs the following: "In something less than five years the Aldrich-Vreeland financial act will expire by limitation, and unless before that date it is replaced by a wisely-framed measure of broad scope, the country will again be in the perilous situation that is commonly believed to have resulted in the panic of 1907-08." This seems to assume that the panic was due to some particular defect in the currency, when as a matter of fact opinion is divided as to whether it came as the result of over-exploitation and too much gambling or whether it was deliberately brought on by the System to promote its own plans. And yet, of course, if the financial and economic situation were as it should be, it ought not to be possible to have a panic from either of these causes.

The statement adds: "There is a general realization of the necessity of legislation on this subject but a wide difference of opinion as to form. Speaker Cannon believes that a mere extension of the present law, with perhaps a few amendments in details, will suffice; President Taft looks with favor upon the proposition to create a great central bank, and there are all sorts of intermediate schemes." As to this, Cannon so obstinately hates anything new that he would be likely to oppose a new scheme even though Aldrich proposed it; and if President Taft has gone no deeper into the currency than he has into the tariff, his indorsement is negligible.

"Probably that which commands the greatest support," continues this interesting statement, "will be based upon the recommendations of the monetary commission which has been quietly but effectively at work for more than a year gathering the material for the construction of the actual legislation." Here it is necessary to part company sharply with the author of this statement. The monetary commission is headed by Aldrich—is Aldrich, in fact—and nothing that is proposed by Aldrich can be said to have the presumption of popular support. Not only will whatever he proposes be scrutinized with the greatest care and the greatest suspicion, but it will start upon its career with the presumption, based upon the previous history of this infamous character, that it is deliberately framed for the purpose of giving the System of commercial brigandry which Aldrich represents greater power over the people's money and new facilities for skimming the cream from the output of the nation's industry for the benefit of Special Privilege.

A campaign of education is about to begin, the statement further declares, and for this the country is prepared. President Taft in his Boston speech said as much, and after stating that Aldrich would conduct that campaign, he furnished that gentleman with a wholesale letter of recommendation to the American people as a pure-souled statement whose every heart-beat is in tune with the needs and aspirations of the plain people. Not all the eulogy which the president may choose to shower upon this vice-regent of Special Privilege, this Boss of the Republic, can serve to benumb the memory of the people as to the part he has played in fastening upon them the chains of slavery to the cause of greed.

The prestidigitator of high finance is about to perform another trick. Watch him closely!

ENFORCING THE TRAFFIC ORDINANCE.

The news columns report that the police have found another snag, or what appears to them to be a snag, in the enforcement of the street traffic ordinance.

The incident shows again that enforcement of such regulations must be tempered with common sense, and that while on the whole it is undesirable to leave the enforcement or non-enforcement of law to the discretion of police officers, there are cases where it is necessary.

The police have discovered that the postoffice wagons engaged in the collection of mail must in order to get at the mail boxes violate the letter of the ordinance. So a driver has been arrested, and the ordinance will be tested. It is inconceivable that a government servant, engaged in a service that is necessary both to the government and the public, will be punished for doing what is essential to the performance of his duties; so obviously the ordinance is not likely to stand the test. A former incident, in the case where it was discovered that it was inhumane and impracticable to compel teams to stand parallel with the curb on the sloping avenues, is similarly in point.

There are many laws that would work unnecessary hardship and become almost impracticable, in fact, if they were enforced to the letter. What is needed in this case is a regulation of street traffic that will serve the public needs; and it is evident that to do that, and still give the ordinance vitality, discretion must be used in its enforcement. Otherwise court tests and amendments to this ordinance will become uselessly regular occurrences.

The Duluth Commercial club is going after the greatness that belongs to Duluth, and it has behind it the alert and awakened sentiment of 80,000 people.

THE OPEN COURT.

(Readers of The Herald are invited to make free use of this column to express their ideas about live topics of general interest. Letters should not exceed 300 words—the shorter the better. They must be written on one side of the paper only, and they must be accompanied in every case by the name and address of the writer, though these need not be published. A signed letter is always more effective however.)

SUGGESTION TO PARK BOARD.

To the Editor of The Herald:

I noticed in The Herald tonight that the park board had finally disposed of the park bond issue of $50,000 and now has that sum at its disposal.

What is going to be done with the money? Is the board to spend it for the improvement of parks owned by the city at present, or are new park sites to be acquired?

Just a suggestion. When the parks are there it is a comparatively easy matter to improve them at any time. When they are not there, they are mighty hard to get.

Real estate is cheaper in Duluth at the present time than it will be at any time in the future. The wise move for the park board now is to put that $50,000 into new park sites. We must look to the future now, or we will regret it when the future comes.

Let the park board go quietly about acquiring playgrounds and breathing spots all over the city. The suburbs should not be neglected. New pieces of property should be secured in the West end, West Duluth, Woodland, Lakeside and the central part of the city. Suburban property is cheap and $50,000 would go a long way.

The park sites can be improved in the future. The thing for the city to do now is to acquire as many of them as possible, for five years from now, they would be difficult of purchase and high of price. Duluth has not nearly enough breathing spots for a city of its size. We cannot get too many of them. We cannot get them too soon. Let's get busy and get the property and the improvement of it will come of itself. Civic beauty will never come if we haven't the property to beautify. A TAXPAYER.

Duluth, Sept. 30.

THE ORDINANCE IN BRIEF.

To the Editor of The Herald:

In reply to Auto Owner in last evening's Herald, will say that the traffic ordinance as far as it relates to the licensing of the drivers of motor cars and registry of such machines is as follows:

Each and every person who desires to operate an automobile or motor cycle in the city of Duluth must make application to the common council for a license for said purpose, the blanks for which may be procured from the city clerk. After the council has granted such license, the city clerk will issue the same upon presentation of the city treasurer's receipt for $1, and the payment of an additional 25 cents for issuing such license.

In addition to the license required for operating machines each owner of an automobile must register with the city clerk his name, business and home address, state number of machine, factory number and model, and a brief description of the vehicle.

Each chauffeur is required to register his address and number assigned to him by the secretary of state.

All applications for license filed with the city clerk on or before Monday, Oct. 4, can be passed upon by the council Monday night and if passed can be issued on Wednesday, Oct. 6, or as soon thereafter as the mayor approves the resolution granting such licenses.

CITY ATTORNEY'S OFFICE.
Duluth, Sept. 30.

Isn't Worth the Bother.

Life: "Why did you not have a white witness at the pole?"

"Because, after a lifetime of effort, I dearly wanted the honor for myself."

So a newspaper dispatch from Battle Harbor reports Commander Peary as saying.

Poor Peary! He did not understand. It was as though Roosevelt had left all the other intrepid Rough Riders at the foot of San Juan hill and had gone up alone and licked the Spaniards so as to have all the glory to himself.

He got it all, anyhow, and the good will of the R. R.s besides.

So would Peary have got all the glory of finding the pole (since it was his expedition), no matter how many white men he had with him. And if he had had Marvin or Bartlett along to verify his observations his exploit would have been on a good deal better basis than it is.

Poor Peary! What a mistake he made! Cook comes back and says he reached the pole with a couple of Eskimos. The world says it was a pity he did not have some one along who could corroborate his story. Then comes Peary with his story. The world accepts his assertion, but immediately observes that in so far as competent human witnesses go, Cook's tale is at least as well backed up as Peary's. "He that findeth his life shall lose it," saith the Scripture (in discouragement of self-seekers), and Peary will be lucky if he doesn't find it's so of the pole.

The trouble with finding the pole is that there is nothing to it but glory; nothing to it at all but advertisement. It is not a service to humanity, but a sportsman's stunt that appeals nowadays chiefly to vanity. The only thing at the North Pole that any one wants is newspaper headlines.

A Woman's Answer.

Do you know you have asked for the costliest thing ever made by the Hand above—
A woman's heart and a woman's life and a woman's wonderful love?
Do you know you have asked for this priceless thing as a child might ask for a toy,
Demanding what others have died to win, with the reckless dash of a boy?

You have written my lesson of duty out; man-like you have questioned me;
Now stand at the bar of my woman's soul until I shall question thee.
You require that your mutton shall always be hot, your socks and your shirts be whole;
I require that your heart be as true as God's stars, and as pure as His heaven your soul.

You require a cook for your mutton and beef; I ask a far greater thing;
A seamstress you're wanting for socks and for shirts; I look for a man and a king!
A king for the beautiful realm called "Home," and a man that the Maker God
Shall look upon as He did the first, and say, "It is very good."

I am fair and young, but the rose will fade from my soft, young cheek one day;
Will you love me then, 'mid the falling leaves, as you did 'mid the blooms of May?
Is your heart an ocean so strong and deep I may launch my all in its tide?
A loving woman finds heaven or hell on the day she becomes a bride.

I require all things that are grand and true, all things that a man should be;
If you give me all this I will stake my life to be all you demand of me;
If you cannot be this, a seamstress and cook you can hire, and little to pay,
But a woman's heart and a woman's life are not be won in this way.
—Author unknown.

Reflections of a Bachelor.

New York Press: The fountain head of feminine lies in birthdays.

Men trust one another; women watch one another.

A girl is awful smart never to know what a man means when she makes him mean it.

There is nothing upon which a man can place so high a value as making a fool of himself over a political row.

A girl would have to be an angel not to do any of the things her mother wants her against, and if she didn't do most of them her mother would be afraid she was very sick.

THE WEATHER.

CLOUDY

Last night was another August delight in a September frame, but the first day of October sees a prediction of partly cloudy weather for tonight and Saturday on the weather man's sheet. Not much change in temperature is expected.

The sun came up this morning at 6:07 and is scheduled to set at 5:48 p. m.

The weather a year ago today was cloudy.

Mr. Richardson says of weather conditions:

"During the past twenty-four hours light rains fell over Oregon, Western Washington, British Columbia, Saskatchewan, Montana, Western New York, Vermont and Southern Florida as a result of barometric depressions central over Saskatchewan and off the New England and Florida coasts. Temperatures are also somewhat higher in the Red River valley. Cooler weather prevails in Wyoming and Montana, due to rising pressures there. The barometer is also high over the Mississippi valley and Western lake region. Generally fair weather is indicated for St. Louis and Douglas counties during the ensuing thirty-six hours."

The minimum and maximum temperatures for the past twenty-four hours:

	Min.	Max.		Min.	Max.
Abilena	40	86	Medicine Hat	40	68
Asheville	44	72	Memphis	56	78
Atlanta	60	78	Milwaukee	44	58
Bismarck	52	82	Minnedosa	44	70
Boston	50	76	Modena	38	60
Buffalo	46	54	Montgomery	58	84
Cairo	50	72	Moorhead	48	72
Calgary	30	60	New Orleans	64	80
Charleston	62	76	New York	50	68
Chicago	50	62	Norfolk	58	80
Cincinnati	44	64	Northfield	46	60
Concordia	50	80	North Platte	50	86
Davenport	44	68	Oklahoma	56	88
Denver	48	82	Omaha	52	74
Detroit	38	54	Phoenix	60	92
Devils Lake	52	70	Pierre	58	86
Dodge	52	86	Pittsburg	48	58
DULUTH	40	66	Port Arthur	34	62
Edmonton	36	68	Portland, Or.	52	64
El Paso	60	88	Prince Albert	50	68
Escanaba	32	54	Qu'Appelle	48	70
Galveston	70	78	Rapid City	52	88
Grand Haven	42	74	St. Louis	52	68
Green Bay	36	62	St. Paul	44	70
Havre	42	68	San Antonio	56	86
Helena	32	52	San Francisco	54	64
Houghton	40	54	Santa Fe	48	76
Huron	52	78	Sault Ste. Marie	44	50
Jacksonville	66	78	Shreveport	56	84
Kamloops	44	52	Spokane	40	56
Kansas City	54	72	Swift Current	44	61
Knoxville	48	76	Washington	44	70
La Crosse	40	66	Wichita	56	88
Lander	30	74	Williston	48	74
Little Rock	58	84	Winnemucca	46	60
Los Angeles	60	74	Winnipeg	40	70
Marquette	40	50	Yellowstone	28	54

Department of Agriculture, Duluth, Oct. 1.—Forecasts for twenty-four hours ending at 7 p. m. Saturday: Duluth, Superior and vicinity, including the Mesaba and Vermilion iron ranges—Partly cloudy weather tonight and Saturday; not much change in temperature; moderate northeast winds, shifting to westerly Saturday.

H. W. RICHARDSON,
Local Forecaster.

Chicago, Oct. 1.—Forecasts for twenty-four hours ending at 7 p. m. Saturday:

Minnesota—Fair tonight and Saturday; cooler tonight in extreme west portion.

Wisconsin—Fair tonight and Saturday.

Upper Michigan—Fair tonight, with cooler in east and southwest portions; frost tonight; Saturday, fair and warmer.

North Dakota—Partly cloudy tonight and Saturday; cooler tonight.

Pointed Paragraphs.

Chicago News: Some small men manage to acquire big monuments.

Be sure you are right and then keep everlastingly at it.

Many a man who is proud of his wife is afraid to admit it.

When a man tries to act superior it's a sign that he needs to act.

You'll never win if you wait for the other fellow to boost your game.

It is fortunate that the self-made man is so often satisfied with the job.

Bumping up against people who have no curiosity gives the gossip a jolt.

There may be nothing new under the sun, but there are lots of fresh people.

Some men imagine that the only place where good fellowship exists is in front of a bar.

Of course, people talk about you. Haven't you heard something about everybody you know?

The memory of the average witness when he breaks into court is either very good or very bad.

When a girl says she is afraid to sit in a dark corner of the piazza with a man it is a sure sign that she isn't.

The Way Our Childhood Went.

This-a-way an' that-a-way, an' in an' out an' through,
Through the gate of mornin' an' a lane o' dancin' dew
Through a day o' sunshine an' a day o' weepin' rain,
Through a day o' pleasure an' another day o' pain—
O'er the hills o' summer, through the valley of content,
'Cross the fields o' wonder lay the way our Childhood went.

Don't y' mind the faces of the tired little men
Trampin' on beside us through the orchard lands of then?
Don't y' mind the maidens with their lips o' cherry red
Puckered sweet as blossoms that was bloomin' overhead?
Mind how Nature's music an' the children's voices blent
While we went a-singin' on the way our Childhood went?

Now the world is changin' an' it 'pears t' me t'day
All its golden splendor is a-fadin' plum away!—
An' there's less of music in this gray ol' world o' His—
What there is is sort o' "out of tune" as sayin' is—
Yit we keep on livin' an' contrive t' be
Happy—jist a-dreamin' of the way our Childhood went.
—John D. Wells in Buffalo News.

TWENTY YEARS AGO

Taken From the Columns of The Herald of This Date, 1889.

***T. D. Armstrong, wife and family have arrived from Indianapolis and are visiting with Deputy Sheriff Harry Armstrong. Mr. Armstrong was the postal clerk in charge of the fast mail which jumped the track at Steubenville, Ohio, last June, when three clerks were killed and every one on the train seriously wounded. He is obliged to use crutches, and can move only with great difficulty.

***Mrs. Bertha Jewell is in the city again looking after her property interests.

***Mrs. C. M. Parkhurst has returned from a six months' visit at her old home in New York state.

***Miss Annie Wieland and John Schleunes are to be married on Oct. 10 at the residence of the bride's parents, corner of Sixth street and Third avenue east.

***Miss Maude Cameron, who spent the summer months in Duluth with her mother and sisters at Mrs. J. H. Gorseline's, will arrive from Toronto tomorrow to make her permanent residence in this city.

***J. B. Adams of the West Duluth Manufacturing company has returned from Cheboygan, where he went to pack up his household effects, preparatory to moving to Duluth. Mrs. Adams and child will arrive here in a few days, and the family will reside in the Norris terrace, on East Third street.

***David Ericson, the talented young artist, has left for New York, where he will pass another year in study at the art schools. J. H. Nordby accompanied him as far as Chicago.

***Capt. E. N. Persons of Ogdensburg, N. Y., is visiting his son, J. K. Persons, at Lakeside. The captain is over 80 years of age, and sailed the lakes in command of vessels for more than fifty years.

TAFT IN MINNESOTA.

Warroad Commonwealth: President Taft's attitude can be looked upon by Minnesota people as adding insult to injury. William Howard Taft is regarded in Minnesota as the willing tool of corporate greed; and so far from his visit tending to palliate the "crime of 1909" in behalf of the party in the eyes of the people in this state, it has had the effect to disgust every person who has heard or read his speeches. It would have been better for the Republican party in Minnesota if Taft had kept out of the state entirely, and the party should have known it. Minnesota voters have given evidence of considerable independence at the last two or three elections, and they can not be kept in line by appeals to party loyalty, nor such fool attempts to reconcile lies with truth as characterized Taft's harangues last week.

Red Wing Republican, (Rep.): The shoulders of President Taft are broad and his courage is good, but he is trying to carry a load too heavy, even for his popularity. He is now loaded down with the new tariff act, with his aid to Cannon, with Ballinger and a few others. In addition to these burdens, he has actually told Senator Aldrich to jump aboard and take a ride. He took responsibility, before a public audience, for that arch-representative of the most corrupt and conscienceless interests in the United States. And he is hinting at favor for a central bank of issue, and an amendment of the anti-trust act that will exempt railroads and labor unions from the laws supposed to be good enough for the rest of the people. Any friend of the president could tell him that no man in the country is equal to assuming the burden of all the responsibility. And just why he should make himself the scapegoat of the most objectionable influence in this country is one of those mysteries of personality that nobody can unravel.

Red Lake Falls Gazette (Dem.): According to the president we must be contented with the modicum of relief the Eastern manufacturers and the champions of privileged wealth are satisfied to give us. The producer and the consumer apparently are not to be considered in the rearrangement of tariff schedules.

Le Sueur News: The president talked like a man who fully knows the kind of a tariff bill the country needs and who is also fully resolved that it will not have it while he rules the roost. Well, he is it.

Roseau Times (Rep.): President Taft talks too much. His inconsistent statements do not tend to inspire confidence. He places party allegiance above country, and his promises of what the party will do for the people under Republican policies awakens but little enthusiasm, because the people will judge the future by the past. It took a club to compel congress under its present leadership to amend the interstate commerce law, to pass the free alcohol bill and several other measures demanded by the people, and the special pleas of the president will effect nothing in the Middle West, and only demonstrates that he is capable of shifting from one side to the other. The insurgent congressmen and senators of Minnesota are at least consistent, and that is more than can be said of President Taft.

Northfield News (Rep.): The attitude the president assumes the News believes to be ill-advised, and if persisted in, is bound to result in party disintegration. It is not for the party leaders to dictate to whom the Republican people shall confide their interests, and it does not lie in their mouths to criticise or read out of the party those who have been faithful to their supporters. Rather it is for the people at the next election to discriminate between those who have served faithfully and those who have sought rather such ulterior objects as party solidarity. The less solidarity there is in a party which is not responsive to the popular voice the better it will be for the people. A party properly defined means a number of people united in opinion and aiming to influence the general action. It does not mean a number of people willing, without regard either to their own opinions or to the public welfare, to follow where self-constituted leaders conceive it to be to their interest to lead them.

Worthington Advance-Herald: All the talking Mr. Taft may do from St. Paul to El Paso will not convince Minnesota that it does not want its representatives in congress to break the power of the circle which has been dominating affairs in the national legislative halls far too long for the best good of the people. If Mr. Tawney or any other congressman can not represent the will of the people, it is time for him to get a job as director of Indian affairs in New Mexico; not that Mr. Tawney is not an able man, but the temper of the people is for a season of rule for the people rather than for the large interests.

Not all of the Minnesota insurgents may have insurged because they wanted to, rather than because they didn't want to lose their seats; but Minnesota is proud of them just the same, for it takes courage of a peculiar nature to cast a vote against the leaders of one's own party in any legislative chamber.

A MOMENT WITH THE WITS.

Chicago Record-Herald: "I will win yet!" he passionately exclaimed. "I will show that I am worthy of you."

"There," she replied, "that proves what I have always said—that you were a confirmed egotist."

Chicago Nnews: Little Willie—Say, pa, what is a genius?

Pa—A genius, my boy, is a person whom nature lets in on the ground floor, but whom circumstances force to live in an attic."

Punch: Squire—You can't grumble at the market for pigs just now; they're fetching a good price.

Old Tenant Farmer—Well, as far as that do go, I suppose they be, but look what a price they be to buy.

Cleveland Leader: "I'm going to marry Dick."

"Why, you told me you weren't in love with him."

"I'm not, but I've just heard that a girl I hate is."

Louisville Courier-Journal: "So you think you'll go to the mountains next year?"

"Yes; too much breeze at the seashore. Always blowing the cards off the bridge tables."

Pittsburg Post: "It's hard to see a future president in a village yap with cowhide boots and highwater pants."

"Think so? Seems to me that's just as promising material as a city dude with sunset socks and a clam-shell cap."

Sketchy Bits: Dilettante Youth—D'ye know, my tailor chap is worrying me to death over his confounded account.

Practical Fiancee—Well, just write and tell him that if he doesn't stop you'll put the matter in the hands of your solicitors.

Boston Transcript: "Jack sent me a handsome mirror for my birthday."

"Oh, that accounts for it."

"Accounts for what?"

"Yesterday he asked me if a woman ever got too old to be pleased with a looking glass."

Chicago Record-Herald: "I have heard a number of people say," she remonstrated when her father had taken her to task concerning young Mr. Spruceleigh, "that he is a coming man."

"Oh, I don't deny that he's all that, all right. Only I wish he wouldn't come so often nor stay so long."

Buffalo Express: Clarence Stiles, the hotel clerk humorist, a few weeks ago suffered the misfortune of having a car pass over his hand. An ambulance was called, the young surgeon hopped off, and, seeing Stiles' mained wrist, inquired: "What's the trouble; crushed by a car?"

Stiles couldn't resist.

"Say, young fellow," he replied "does it look very much as though a transfer fell on it?"

Why Truth Goes Naked.

Detroit Free Press: Secretary Meyer, at a Newport luncheon, answered an interesting question.

"Why," a naval cadet asked, "do we always speak of the 'naked' truth?"

Secretary Meyer smiled and answered:

"There is an ancient fable, and one very appropriate to this hot weather, which tells us that on a summer afternoon Truth and Falsehood set out to bathe together. They found a crystal spring, they bathed in the cool, fresh water, and Falsehood, emerging first, clothed herself in the garments of Truth and went her way. But Truth, unwilling to put on the garb of Falsehood, departed naked. And to this day Falsehood wears Truth's fair white robes, so that many persons mistake her for Truth's very self; but poor Truth still goes naked."

AMUSEMENTS.

LYCEUM | Tonight and Tomorrow.

POPULAR MATINEE TOMORROW
The Comedy of Vim and Vitality.

JUST OUT OF COLLEGE

(With Musical Trimmings.)
Written by George Ade, author of "The College Widow," "The Fair Co-ed," and Other Notable Successes.

Next Monday and Tuesday—"The Parisian Model" with Miss Grace Hazard. Seats now selling. Prices, 25c to $1.50.

STORE OPEN SATURDAY EVENING UNTIL 10:30 O'CLOCK.

Before You Set Out to Buy—

Your New Fall Clothes

We want you to give careful thought to a few of the reasons why this store should be choosen to supply your needs.

Remember, first of all, that thousands of the most critical and best dressed men in Duluth and vicinity depend upon this store season after season to please their tastes in dress. Therefore, The Big Duluth's colossal stock is not confined to one, nor even a few prominent makes, but embrace the smartest production of **ALL** the foremost makers.

The Big Duluth Clothes for Men

All the finest clothes that brains, money and energy can produce, presenting the standards of clothes-quality and excellence which, in Duluth, are distinctively in a class by themselves.

Fall Suits, Cravenettes and Overcoats

At Every Price From $10.00 to $45.00.

For the Young Man

We are showing the swell athletic styles that every young man is looking for this season. You'll find here different fabrics, styles and effects in our L system clothes than you find elsewhere.

L System Fall Suits and Overcoats $15.00 to $35.00

MEN'S FALL AND WINTER TROUSERS, Custom tailored from the newest and finest materials— **$2.00 to $6.00.**

FANCY VESTS $1.00 to $6.00.

DENT'S, PERRINS', ADLER'S, D. & P., WILSON'S GLOVES.

SILVER COLLARS Made with the Linacord buttonhole, in all the newest shapes.

MACKINAWS For Everyone. The largest showing in Duluth.

What's New?

That's the Question being asked about Men's

Furnishings

FOR FALL.

Ten minutes spent in our great Furnishing department will answer the question. Here are a few timely hints:

HEAVIER UNDERWEAR—in both two-piece and Union Suits—the best makes, **$1.00 to $5.00.**

FALL SHIRTS—Star, Faultless, E. & W., Wilson and Cluett Shirts, in all the newest patterns and colors, **$1.00 to $2.50.**

COAT SWEATERS—just the thing for to slip on these cool evenings, in all colors, **$1.00 to $6.00.**

New Fall NECKWEAR—50c to $1.00.

A Day Set Apart for School Boys—

An All Wool School Suit with an Extra Pair of Knickerbocker Trousers at..... $4.95

Two pairs of Pants—catch the idea? This practically means two suits, for the coat always outwears more than one pair of pants. The coats are double-breasted models, derby back, tailored on mannish lines. They are made of strictly all-wool, wear-resisting Dickey kersey, in olives, tans and gray stripes and checks. Sizes 9 to 17 years. The coat and two pairs of knickerbockers, Saturday, all at... **$4.95**

Get Under A New Fall Hat

And this is the place to buy it—where styles are all new—the world's best Hats.

STETSON'S, $3.50, $4.00 and $5.00.
GUYER'S Self-conforming Stiff Hat, **$3.50 and $4.00.**
MALLORY'S Cravenetted, **$3.00 and $3.50.**
GORDON'S Soft and Stiff Hats, **$3.00.**

Fall Caps

50c to $2.00.

Fall Shoes

For Men and Boys

BOSTONIAN SHOES For Men, $3.50 and $4.00.
In every new shape in black and winter tans and oxbloods.

BOYS' SCHOOL SHOES. Hard wearing that will stand the grief Duluth boys give them— **$1.25 to $3.50.**

OUTING SHOES For hunting and tramping, made in black and tans, in every height from 6 to 16-inch tops— **$3.00 to $6.00.**

Hunting Apparel

Everything you need for your hunting trip—Mackinaws, heavy Underwear, Oil Clothing, warm Gloves—you'll find here in a large assortment.

The BIG DULUTH

WILLIAMSON & MENDENHALL.

TAFT FOR SHIP SUBSIDY

Makes Straightforward Declaration That He Will Urge Its Adoption.

President Declares That It Is Necessary to to Build Up Merchant Marine.

Seattle, Wash., Oct. 1. — President Taft, in his address in the natural amphitheater at the exposition today, said he would use every means in his power to bring about the restoration of the American merchant marine, and would recommend legislation to that end.

This was the last formal address of President Taft's journey, all the subjects that he had in mind when he set out having been touched upon.

The president spoke of the wonderful development of Alaska in the last few years and the duty of the government to assist further development of its resources. He announced that he was opposed to the territorial form of government, however, because the population was too scattered and too small, compared with the vast area of the country.

Favors Alaska Commission.

In a territorial government, he said, the larger communities—mining camps with a migratory population—would dominate. He declared he would rather see Alaska placed under the supervision of a bureau or department in Washington; that railroads were needed in Alaska, and the government should share in the expense of building them.

On ship subsidy the president said:

"I need not tell you of the inadequacy of the American shipping marine on the Pacific and of the growing commercial progress in this regard of Japan. Japan is one of the most active and generous countries in the matter of subsidies to its merchant marine, and the effect is only too visible in an examination of the statistics.

"For this reason it seems to me that there is no subject to which congress can better devote its attention during the coming session than the bill which should regulate our merchant marine in such a way as to establish American lines between New York and other ports and South American ports, and between our coast ports and the Orient and the Philippines.

Mails Would Support Lines.

"We earn a profit from our foreign mails of from $6,000,000 to $8,000,000 a year. The appropriation of that amount would be quite sufficient to put on a satisfactory basis two or three Oriental lines and several lines from the East to South America.

"Of course, we are familiar with the argument that this would be a contribution to private companies out of the treasury of the United States, but we are thus contributing in various ways on similar principles, in effect, both by our protective tariff laws, by our river and harbor bill and by our reclamation service. We are putting money into the pockets of shipowners, but we are giving money with which they can compete for reasonable profit only, with the merchant marine of the world."

The president pointed out the perilous position of the United States in the event of a foreign war, when we should have to buy vessels from other countries to use as colliers for our fleets—a proceeding which, in view of the international neutrality laws, would be exceedingly undesirable, or even problematical.

Frightful Fate Averted.

"I would have been a cripple for life, from a terrible cut on my knee cap," writes Frank Disbery, Kelliher, Minn., without Bucklen's Arnica Salve, which soon cured me." Infallible for wounds, cuts and bruises, it soon cures Burns, Scalds, Old Sores, Boils, Skin Eruptions. World's best for Piles. 25c at all druggists.

SURELY SETTLES UPSET STOMACHS

Indigestion, Gas, Heartburn or Dyspepsia Vanish in Five Minutes.

Every year regularly more than a million stomach sufferers in the United States, England and Canada take Pape's Diapepsin and realize not only immediate but lasting relief.

This harmless preparation will digest anything you eat and overcome a sour, rassy or out-of-order stomach five minutes afterwards.

If your meals don't fit comfortably, or what you eat lays like a lump of lead in your stomach, or if you have heartburn, that is a sign of Indigestion.

Get from your pharmacist a 50-cent case of Pape's Diapepsin and take a dose just as soon as you can. There will be no sour risings, no belching of undigested food mixed with acid, no stomach gas or heartburn, fullness or heavy feeling in the stomach, Nausea, Debilitating Headaches, Dizziness or Intestinal griping. This will all go, and besides, there will be no sour food left over in the stomach to poison your breath with nauseous odors.

Pape's Diapepsin is a certain cure for out-of-order stomachs, because it takes hold of your food and digests it just the same as if your stomach wasn't there.

Relief in five minutes from all stomach misery is waiting for you at any drug store.

These large 50-cent cases contain more than sufficient to thoroughly cure almost any case of Dyspepsia, Indigestion or any other stomach disorder.

Builders' Hardware, Mechanics' Tools, Fine Cutlery
QUAYLE-LARSON CO.
23 Second Avenue West.

"Half a Block from Herald Sq."
HOTEL COLLINGWOOD
West 35th St. — On the block between FIFTH AVE. & B'WAY — New York City
Offers select accommodations to discriminating people.
ABSOLUTELY FIREPROOF, and affords every facility for the comforts of guests.
Situated in the very heart of the city, in a very quiet neighborhood, convenient to all surface, Subway and elevated railway lines, and in the midst of the shopping and theater district.
Rooms With Bath, $2 and Up
Special rates for Summer months.
Restaurant a la Carte.
SETH H. MOSELEY,
Formerly of New Haven House, New Haven, Conn.

Hay's Hair Health

Never Fails to Restore Gray Hair to its Natural Color and Beauty.

No matter how long it has been gray or faded. Promotes a luxuriant growth of healthy hair. Stops its falling out, **and positively removes Dandruff.** Keeps hair soft and glossy. Refuse all substitutes. 2½ times as much in $1.00 as 50c. size. **Is Not a Dye.**

$1 and 50c. bottles, at druggists
Send 2c for free book "The Care of the Hair." Philo Hay Spec. Co., Newark, N. J.

Hay's Harfina Soap cures Pimples, red, rough and chapped hands, and all skin diseases. Keeps skin fine and soft. 25c. druggists, or send 2c for free book "The Care of the Skin."

St. Louis Cafe
A Special Program of
Music
Rendered by the LaBrosse Orchestra Every Evening From 6 to 8 and From 10 to 12.
Table D'Hote Dinner, Including Wine, 75c.
After Theater Supper Parties a Specialty.

FALL JEWELRY
Now on Display—Beautiful Novelties
J. GRUESEN,
Jeweler and Watchmaker.
125 West Superior Street.
Upstairs over the Big Duluth Store.

GOPHER SHOE WORKS

DULUTH—10 1st Ave. W. 12 4th Ave. W.
Superior—1418 Tower Ave.

LINCOLN PARK ROLLER RINK
Afternoons and Evenings.
Full Marine Band.
Ladies' Matinee every Thursday and Saturday. Free instructions.

CONTEST OF AIRSHIPS

Blackpool Will Have Most Brilliant Aerial Fetes Ever Held.

Leading Aviators of the World Will Participate in Events.

London, Oct. 1.—Seventy-five thousand dollars will be expended by the governmental and local authorities and the Lancashire & Yorkshire Railway company to make the aviation contest at Blackpool, commencing Monday, Oct. 18, and continuing throughout the week, the most brilliant of aerial fetes thus far held anywhere in the world.

I have just learned from Mr. Perrin, the secretary of the Aero Club of London, that the site for the forthcoming asceensions has been officially selected. It is at the boundary of the limits of Blackpool, a very broad, open and flat field, which will give a track of three and a half miles.

Two delegates of the association having the big event in charge have returned from France, where they closed contracts for the appearance of the leading aviators of the world through their European managers, the famed flyers being now in the United States to participate in the Hudson-Fulton celebration. Two thousand dollars has been guaranteed each aviator consenting to make a flight at Blackpool.

* * *

Stirred to renewed activity by the conquest of the North Pole by the American explorers, Lieutenant Commander Robert E. Peary and Dr. Frederick A. Cook, Englishmen are making haste to fit out the new expedition to th Antarctic, which will seek to locate the South Pole.

It is announced that Lieut. E. R. Evans, of the royal navy, will command the expedition vessel "Discovery." Capt. Robert F. Scott, the organizer of the cruise, has been deluged with money contributions and offers to join the expedition from intrepid young Britishers, $55,000 having been received since first the announcement of the latest expedition was made.

Many of the companions of Capt. Scott upon his previous trip to the Southern polar regions have written to him begging to be recruited for the cruise.

Two hundred thousand dollars is the sum required for the expedition.

* * *

One of the surprises of contemporary British politics is the strong party issue which has been made of the development bill now before the national parliament, which seeks to have the agricultural resources of Great Britain brought under the systematic patronage of the government, as is the case in the United States, in France, and in other countries.

In an editorial censure of the policy of the opposition to the parliamentary measure the London Daily Chronicle points to the fact that "Nowhere is agriculture more scientifically and efficiently fostered and helped than in the United States."

Among the provisions of the bill are reforestation, improvement of rural roads and harbors and canals, the development of fisheries and the aiding and development of agriculture.

* * *

Public interest in England, and especially that of resident and visiting Americans in the British metropolis, has been attracted by the sale, recently concluded, of Annesley Bank, the country home of Miss Mary Braddon, the novelist, whose works have been much read and admired in the United States.

Not only the house—a low rambling, but very up-to-date structure in the heart of the New Forest—but the furnishings as well have been disposed of by the authoress.

The upper story library, where Miss Braddon has been wont to work, standing at a tall mahogany desk, has proven a veritable Mecca of American devotees of Miss Braddon.

* * *

That some of the suffragettes, whose tales of hair-raising escapades at the hands of the English police, whom they seek constantly to defy, are gifted with great imaginative powers and have a special leaning toward limelight martyrdom, is apparent from the results of investigations conducted into certain of the reports of adventure they have lately circulated regarding themselves.

These strenuous advocates of the equal ballot find no obstacle too formidable for their onslaughts, and one of their latest skirmishes was directed at the county seat of Prime Minister Asquith, Lympne castle, in England, where the cabinet chief was spending a quiet holiday with his family.

The advocates of militant woman suffrage gained access to the grounds of the castle by climbing over a fence and surprising the family at dinner, smashing a window in the process, and then escaping under cover of darkness.

In a scrimmage between suffragettes and Premier Asquith and Herbert Gladstone, which followed their surprise of the two government leaders at the Littlestone Golf club, Mr. Gladstone endeavored to release Mr. Asquith from the grasp of several women who had tried to present a petition and, according to one of the suffragettes, "Mr. Gladstone fought like a pugilist. It got more serious; Mr. Gladstone lunged out and we lunged out, for we were determined not to be pushed down the steps by them (Mr. Asquith and Mr. Gladstone)."

A revised version, atested by both the gentlemen and several onlookers, proves that in reality there were no fisticuffs, but that the suffragettes were repulsed as gently as was consistent with effectiveness.

OBERAMMERGAU IS WAKING UP

The "Passion Play" Is Coming to Have Commercial Side.

Paris, Oct. 1.—Preparations are already being made for the performance of the "Passion Play" in Oberammergau next year, and there is every indication that the number of visitors who will journey there will eclipse all previous records. Performances have been given every ten years since 1634, in fulfilment of a vow which the inhabitants made at that time.

One of the influential residents of the small Bavarian town was asked the question recently:

"How will it be with your 'Passion Play' next year?"

The reply was:

"Not as it was in 1810, nor even as it was in 1850, when the world began to come. Nor would it be well that it should be so. The world goes on. When I was a youngster I was willing enough to give up my bed and to sleep on hay in the loft with a Russian grand duke, who, having arrived very late in the pouring rain, was glad to get a roof over him.

"I would not give up my bed now, but I have made ample provision for the accommodation of strangers. Naturally, they must pay for the extra comfort, but it does not follow that the performers will bring less devotion and earnestness to the spectacle. If the people are less simple than they were, it is the fault of the strangers. I have often helped Joseph Thayr to escape interviews. He could not bear to be interviewed, and I admit it is a pity that so much fuss is made about those who are privileged to take the principal parts in this great drama. Still, there is grit in our villagers. They will not let the notoriety or fame spoil them."

There is a train to the village now. The village has electric light, and the villagers have spent much money in making their houses comfortable and in building new ones. Naturally, the villagers hope to recoup themselves for the outlay, but they are still, with a very few exceptions, simple men and women, with little aptitude for business. They have a bureau committee, which has control over a certain number of rooms in each house, and the prices are fixed and cannot be altered.

Presented With Jewel.

Houghton, Mich., Oct. 1.—Mrs. Robert O. Bunt, retiring worthy matron of Houghton chapter, Order of Eastern Star, was on Tuesday evening presented with a handsome jewel, the presentation taking place at the installation of the recently elected officers. John A. Doelle, worthy patron of the chapter, made the presentation.

Take Off the Fat Where It Shows

Most women suffer much humiliation because of great quantities of fat, so located that, no matter how they dress, everybody sees that they are abnormal. This is the day of the slender figure, and fat women are simply not tolerated either in business or social affairs. Women may not know it, but men when they see a fat woman pass them on the street or in public places make all manner of sympathetic remarks about her. They do not mean to be unkind or to seem unmanly, but it is natural for a man to dislike fat on a woman. Where fat shows the most there is where it must be removed, and as quickly as possible. This season's dresses seem to be made for the fat woman's misery and the slender woman's delight. They expose all the charms of woman and her ugliness as well. Exercise and diet will not remove fat. This has been proved. The famous Marmola prescription which has met with such phenomenal success and has so many of our society woman as its sponsors, is now being sold in tablet form to meet the demand of the public for this style of treatment. These little tablets go into your system just like food. They stop the stomach and digestive apparatus from producing fat and reduce the fat upon the body at the rate of from 12 to 15 ounces a day. They are harmless and can be carried in your purse and taken even after you have indulged in a hearty meal away from home. They are sold at all drug stores at 75 cents a case, or if you prefer you may write the Marmola Company Dept. 491, Detroit, Mich.

WILL WELCOME THE SOO LINE

Commercial Club Will Give Recognition to Newly Arrived Railroad.

The suggestion of Capt. C. C. Teare to the Commercial club that some fitting recognition be given by Duluth to the Soo road on its arrival in the city will very likely be acted upon by the public affairs committee of the club soon. The suggestion of Capt Teare is indorsed by Maj. H. V. Eva, secretary of the Commercial club.

Mr. Eva says that the public affairs committee will undoubtedly make some arrangements to welcome the Soo line. Some time ago, when it was thought the running of passenger trains over the Brooten extension would be begun about Aug. 15, the club discussed the running of a train over the new line. Later when the date for the institution of passenger service was postponed, the matter was dropped.

Freight service has already been established on the Brooten extension and it is expected a local passenger train will be put on about Oct. 15. It will probably run only as far as Superior for the present and a passenger service into Duluth will not be established until the new depot is completed. Regular freight trains will be crossing the interstate bridge in a few days.

COMMERCIAL CLUB RECEPTION

New House to Be Opened to Members, Their Families and Friends.

The new quarters of the Duluth Commercial club will be open this evening for inspection by members, their families and friends at a formal reception beginning at 8 o'clock.

The new rooms in the Commercial building, Fourth avenue west and First street, were formally opened last Monday night when a housewarming was held, members only being in attendance. The program for tonight includes an inspection of the rooms, a short musical program and dancing.

The directors and members of the club are proud of their new quarters, which were designed for them and embody all the modern ideas in club designing. They are commodious, comfortable and well furnished and the club is now conveniently established for years to come.

EQUAL PAY FOR WOMEN.

Appeal Made to Put Stop to Unfair Competition.

London, Oct. 1.—One of the most interesting features of the Trade Union congress at Ipswich was the acceptance of a resolution affirming a belief in the principle of equal wages for equal work for women and men.

It was introduced by Miss MacArthur, the secretary of the Women's Trade Union league, who made an impassioned appeal to the congress and called on women to organize to put a stop to unfair competition.

BABY'S ITCHING WAS INTOLERABLE

Girl of Six Months had Fearful Attack of Eczema—Spread All Over Her Face and Eyes Began to Swell—Scratched Till Blood Came—Relieved in a Night and

CURED BY CUTICURA AFTER LONG SUFFERING

"When my little girl was six months old I noticed small red spots on her right cheek. I did not pay any attention to them but finally the spots grew so large that I sent for the doctor who said it was ringworm. He prescribed an ointment which I used for two weeks, but instead of helping the eruption, the ointment seemed to make it worse. Then I went to a second doctor who after examining the baby said it was eczema. He also gave me an ointment which did not help either. The disease in the meantime spread all over the face and the eyes began to swell. I became very anxious. The itching grew intolerable. I had to tie the baby's hands to the cradle to prevent her scratching. The cheeks were covered with blood and it was a terrible sight to see. I consulted doctors from September to December, but they were unable to cure the baby. I paid out from twenty to thirty dollars without relief.

"One of my friends told me of the Cuticura Remedies and I sent at once for a set which I began to use that evening. The next morning the baby's face was all white instead of red and you can imagine how surprised I was. I cannot find words enough to praise Cuticura and I do not know what would have become of my baby only for it. I used the Cuticura Remedies until the eczema entirely disappeared. The child is now three years old and quite well. I used three cakes of Cuticura Soap, two boxes of Cuticura Ointment and one bottle of Cuticura Resolvent and I never use any other soap. I always recommend them whenever there is a chance for doing so. I will send you one of her pictures which she had taken just after she was healed. Mrs. P. E. Gumbin, Sheldon, Ia., July 13, 1908."

Cuticura Soap (25c.), Ointment (50c.), Resolvent (50c.), and Chocolate Coated Pills (25c.), are sold throughout the world. Potter Drug & Chem. Corp., Sole Props., 137 Columbus Ave., Boston.
Mailed Free, Cuticura Book on Skin Diseases.

A Camel can go eight days without taking a drink—But who wants to be a Camel?

Much better wear a Gordon Hat $3.00, or a Gordon De Luxe $4.00

Undigested Coal

Or "clinkers" means that you are using poor coal—money thrown away. Why continue to use clinker-producing coal. Save your temper and your money by using a high grade coal like the "PITTSTON" Anthracite. It will always give you satisfaction.

PITTSBURGH COAL COMPANY,
316 West Superior St. Torrey Bldg.
Telephone 2100.

NEWS OF THE NORTHWEST

GIRL DIED OF POISON

Alfred Anderson, Her Fiance, on Trial for Manslaughter.

Contended He Was Responsible for Her Commiting Suicide.

Cambridge, Minn., Oct. 1.—Charged with contributing to the death of his betrothed, Miss Ethel Grant, and indicted for manslaughter in the first degree, Alfred Anderson was brought into district court and pleaded not guilty, his trial being set for Tuesday next.

E. S. Carey, a Minneapolis lawyer, and Godfrey Goodwin of this place will defend him. The county prosecutor, John W. Clover, has been reinforced by Albert F. Pratt, county attorney of Anoka county, in conducting the case for the state.

Anderson and Miss Grant lived in the same neighborhood. In February last Miss Grant went to Minneapolis for the purpose, she said, of getting work. She was taken sick and was absent only about a week. Anderson visited her on Friday immediately after her return, and she died on the following Monday. The coroner's inquest found that she had been poisoned by either eating the heads of matches or soaking them in water and drinking the fluid.

The state contends that Anderson was responsible.

Anderson was indicted on April 17, and was in jail a week before giving a bond for his appearance in court. He is about 25 years of age. Miss Grant was about 20.

IS ARRESTED ON MURDER CHARGE

Charles Leinonen Accused of Complicity in Death of Mattson.

Calumet, Mich., Oct. 1.—Charles Leinonen, who was held under a tentative charge of murder as a witness in the case against Emil Karvakka, charged with the murder of Herman Mattson in Calumet a few weks ago, has been rearrested on the charge of murder. It is alleged that Leinonen was partially responsible for Mattson's death.

Mattson, it will be remembered, was found on the Pine street road, just outside the west limits of Red Jacket, the early morning of Aug. 22. He was taken to the Calumet public hospital, where it was found he was terribly wounded, having a fractured skull and a broken shoulder blade. Mattson died Aug. 24 and Karvakka, Leinonen and two others were arrested, Karvakka being charged with Mattson's murder. The other three, who were with Karvakka at the time he is claimed to have struck Mattson, were held on charges of murder also, but merely to keep them as witnesses. It was not thought at the time that anything more would develop from the case. Now, however, Leinonen must face a charge of complicity. Karvakka pleaded guilty to manslaughter in circuit court and, it is believed in Calumet, informed against Leinonen.

Sick Headache and Indigestion

The Former Is Very Frequently Caused By the Other.

The pneumo-gastric nerve connects the stomach region directly with the brain, and when the stomach is out of order the head is almost certain to be affected through reflex or sympathetic nervous irritation.

The headache of dyspepsia and indigestion is of every variety from the dullest and least defined to the most acute pain. Sometimes the whole mass of the brain seems racked with anguish; at others, the ache is confined to the back or front part of the head. The first form is usually of a confused character, and is often accompanied by dizziness of vision, and a mild vertigo, or so-called "rush of blood to the head." The victims of this symptom complain of a "swimming" or "lightness" in the head, and dizziness, or a sensation of motion while the body is still, and specks, or flashes of light before the eyes.

Persons subject to indigestion and others forms of stomach trouble are very frequent sufferers from headache, and in numerous cases a sick headache is the only noticeable symptom of indigestion present; in others, there are stomach manifestations as well.

The majority of people regard this headache as a separate disease, instead of a symptom of stomach-disease, which it usually is; and they attempt to treat it separately, and make the mistake of endeavoring to obtain relief through the use of headache powders, tablets, pills and seltzers, the use of which is extremely dangerous, as many of them contain such powerful depressent drugs as acetanilid, phenacetine, antipyrine, caffeine, etc., which depress the heart, brain and nerve centers, and lower arterial pressure; and many a person with a weak heart has become dangerously ill shortly after taking one of these headache remedies. They also interfere with the digestive processes, and actually make the dyspepsia worse than before.

In order to get rid of the headache of indigestion—and most headaches are caused by stomach trouble—one should endeavor to reach and remove the cause, and the headache effect will soon be relieved.

STUART'S DYSPEPSIA TABLETS do not cure the symptoms; they cure the cause of the headache, which permanently removes the symptoms. They digest every atom of food in the stomach, cure all forms of stomach trouble, and the headache, and every other disagreeable symptom and untoward effect is quickly gotten rid of.

Don't make the mistake of trying to cure your dyspeptic or nervous headache through the use of headache powders, tablets, etc. Use common sense, good judgment, and one or two of Stuart's Dyspepsia Tablets, and you will be agreeably surprised at the rapidity with which the headache will be relieved and cured simultaneously with the relief and cure of the stomach disturbance.

Purchase a package from your druggist today for 50 cents, and send us your name and address, and we will forward you a trial package free. Address F. A. Stuart Co., 150 Stuart Building, Marshall, Mich.

GREAT TIME IS MADE BY TRAIN

Run From Devils Lake to Williston Proves Very Exciting.

Devils Lake, N. D., Oct. 1.—Engine No. 1703, one of the fastest in the service of the Great Northern, with Engineer Weaver at the throttle, pulled the new Chicago-Seattle fast mail train from there to Williston Monday night. The train reached Devils Lake from St. Paul one hour late, making up fifteen minutes between here and St. Paul. The train, which was composed entirely of mail and express cars, left St. Paul an hour and fifteen minutes late, all of which time had been made up when a delay was occasioned by a hot box on a freight train, which was unable to take a siding until the box was cooled.

Between Devils Lake and Williston thirty-three minutes' time was made up and it was figured that the train would be running on schedule time before it reached the foothills of the Rocky mountain range. The train stopped at Devils Lake only long enough to change engines, which was made in less than four minutes. The way Weaver picked her up and flew out of town was a caution. It is said he is one of the most daring, yet luckiest engineers on the system, his motto being "the quicker you get over rough spots the better." Tuesday the trip was made as an experiment for the purpose of ascertaining just what could be done. The train was given a clear track all the way, even the Oriental Limited being forced to take its turn on a sidetrack. As far as heard from the experiment has proven highly gratifying.

TYPHOID FEVER UNDER CONTROL

No New Cases in Last Ten Days at Grand Forks.

Grand Forks, N. D., Oct. 1.—(Special to The Herald.)—Typhoid fever, which at one time bid fair to become an epidemic, is now under control in Grand Forks, according to the city health officials. In less than two weeks, sixteen cases of the disease were reported to the authorities, and an investigation into the cause showed that they were caused by drinking unfiltered Red river water.

PROF. HAVARD AT MADISON.

Well-Known Scientist Called to Chair of Mining and Metallurgy.

Madison, Wis., Oct. 1.—Francis T. Havard of Helena, Mont., has been selected by the board of regents of the University of Wisconsin to fill the professorship of mining and metallurgy. Prof. Havard is a graduate of the University of Freiburg, Germany, and has been consulting expert for the United States Metals Refining company and lead and silver companies in Germany and South America.

Other appointments are: E. C. Perrow, Ph. D., Harvard, and G. H. Lomer, Columbia, instructors in English; Eugene Luening of the Milwaukee Conservatory of Music; J. W. Wooley, University of Michigan, instructor in mechanical engineering; Miss C. E. McGill, Cornell university, instructor in political economy; Edward Bennett, Western University of Pennsylvania, associate professor of electrical engineering; F. P. Peterson, Brigham Young university, instructor in soils.

Ten new assistant instructors were appointed in the college of letters and science, one in engineering and six in agriculture.

BUY BEER WITH SLUGS.

Brewery Installs Slot Machine to Curtail Free Beer Consumption.

Fond du Lac, Wis., Oct. 1.—Drop in a slug, turn a valve and you get a nice big schooner of beer.

That is the kind of a system that the Bechaud Brewing company is installing. The army of the thirsty has grown to such proportions that the company decided to take drastic measures to put a stop to the practice of strangers, loafers and people who hang about the brewery drawing beer on their own hook.

A machine has been installed which prevents any one securing beer unless a slug or check is first dropped into the slot and a valve turned. The valve can not be turned unless a slug has been dropped. The slugs are kept in the office of the brewing company, and a certain number are given the employes daily. In that way strangers and loafers who hang about the brewery will have to go thirsty in the future.

KINDNESS CAUSES DEATH.

Friends' Aid to Injured Harvester Produces Blood Poisoning.

Aberdeen, S. D., Oct. 1.—The kindly meant ministrations of his friends were the direct cause of the death of Valentine Vaaler, a 17-year-old boy, and son of a prosperous farmer near Bowdle. Young Vaaler was severely injured when his arm became entangled in a separator belt in the harvest field, and other harvesters bound up his wounds with their handkerchiefs to stop the flow of blood. The handkerchiefs were soiled and physicians say they were the cause of blood poisoning which resulted in death.

MILWAUKEE MAY GET G. O. P. CONVENTION.

Milwaukee, Wis., Oct. 1.—Wires are quietly being laid for the next national Republican convention, and Milwaukee has at lease an even chance of seeing the big event held in the Auditorium in 1912.

The verdict lies in the hands of the national committee, which will not meet until November or December, 1911. However, it is said that some little correspondence has been carried on with Milwaukeeans, and that three state delegations have been pledged to the Wisconsin metropolis.

Milwaukee already has a great number of points in its favor by reason of ability to better care for the gathering than any of the cities in which nominations have been made heretofore, as well as some claim for political and other reasons.

WAS MURDER ATTEMPTED?

Section Hand With Skull Broken Found Near Railway Track.

Eau Claire, Wis., Oct. 1.—Three Eau Claire boys who were put off a train at Rosedale for stealing a ride, found Andrew Hanson, aged 24, a section hand, lying with his head near the rail and his skull crushed as by heavy blows. He was brought to a hospital here and is unconscious. The circumstances point to attempted murder.

HILL MADE A TALK.

Frank B. Kellogg Another Speaker at Olmsted County Fair.

Rochester, Minn., Oct. 1.—The big Olmsted county fair has opened. County Superintendent Howard is well pleased with the splendid program arranged, and is confident that Rochester will entertain big crowds this week. The big star of the fair is Hon. James J. Hill of St. Paul, who addressed the farmers and the boys' and girls' clubs of the county yesterday afternoon. An elaborate banquet was being planned for Mr. Hill, but he informed the committee that it would be necessary for him to leave shortly after his speech and the project was abandoned.

Today Hon. Frank B. Kellogg, a former Rochester attorney but now a St. Paul man will speak, and on Saturday Prof. T. M. Snyder of Ames, Iowa, will address the farmers on a farm topic.

GOOD TOURIST SEASON.

Beautiful Scenery Around Washburn, Wis., Draws Many Visitors.

Washburn, Wis., Oct. 1.—The tourist season which has just closed in this region has been one of the most successful in the history of the Chequamegon Bay district. People from all parts of the United States have been here this season to enjoy the exhilirating air and the beautiful scenery. The number by far exceeds that of any other year and the indications are that next year will see a wonderful growth. Those who are coming to this section are erecting summer homes and will hereafter spend their summers here. The crowds are being attracted by the grand scenery of the bay and Apostle islands which cannot be exceeded in the United States. It is also becoming a mecca for hay fever patients.

TWO ELEVATORS BURNED.

Bismarck, N. D., Oct. 1. — Fire Wednesday destroyed the Osborne-McMillan elevator and the Farmers' elevator at Garrison. The loss was total. The Soo station was on fire several times and the top of the railroad watertank was burned.

There was a large amount of wheat in the elevators, but the loss was entirely covered by insurance. Both houses will be rebuilt this fall.

EMIL VICTOR SENTENCED TO BE HANGED ON NOV. 16.

Aberdeen, S. D., Oct. 1.—Emil Victor, convicted of the murder of Mildred Christie, aged 15, was yesterday sentenced to be hanged on Nov. 16, in Aberdeen. Victor was accused also of murdering Mildred Christie's father and mother and Mike Ronayne, an employe, but was tried only for the murder of the girl. The motive for the crime was robbery.

Find Missing Girls.

Kenosha, Wis., Oct. 1.—The mystery attending the disappearance of Bernice and Blanche Wolland, the daughters of L. W. Wolland, Chicago, who disappeared from their home in June, 1909, has been solved by Chief of Police Owen O'Hare of this city, who has discovered that Bernice Wolland, the older girl, is now the wife of Frank Yonts, a former Kenosha man, and is living at Beloit, while Blanche, the youngest girl, is with her mother at Aurora, Ill.

WISCONSIN BRIEFS

Ashland—St. Joseph's hospital kept open house Wednesday in honor of the twenty-fifth anniversary of its existence. The Rev. Father Bustlee officiated at a solemn high mass in the chapel, which was attended by most of the physicians of the city with their wives, and by other friends and patrons of the hospital.

La Crosse—According to a well authenticated report the officials of the Milwaukee railway have purchased the stock of the Sparta-Melrose Electric Railway company and will construct the line between these towns. Steam power will be substituted and the line will be made a branch. Construction has not started.

Eau Claire—While riding a bicycle, N. E. Murphy, the cigar store man sustained painful bruises shortly before 7 o'clock Tuesday evening by colliding with C. M. Merrill's automobile at the west approach of the Grand avenue bridge.

Racine—Mr. and Mrs. N. F. Burdict, pioneers of this city, will celebrate their golden wedding on Oct. 2. They were married in the town of Caledonia. Mr. Burdict established one of the first brickyards in the county. There are eleven living children.

Oshkosh—The petition of Leander Choate, one of the most prominent citizens of Oshkosh, and a leading lumberman and financier of the state, is not so dangerous as it was a few days ago. However, he is cheerful and brave, and every day he sits up.

Prairie du Chien—Game Wardens Stuart and Storrs confiscated a launch, four fish boats, a 500-foot seine, and arrested Albert Bales and Harry Strong for illegal fishing at Ferryville. They had taken game fish. They were fined $25 and costs each.

Elkhorn—Mrs. Josephine Harrison Snyder, wife of John H. Snyder, Jr., editor of the Elkhorn Independent, died suddenly on Wednesday of heart disease. She was born at Lawrence, Mass., April 2, 1876, and was married June 21, 1901. She is survived by a husband and two children.

Fond du Lac—With the words—"I never felt better in my life," still on his lips, Dr. John Newton Gregg of Whittaker, Mich., former professor of anatomy in the Ann Arbor Medical college, dropped dead as he sat down to the dinner table at the home of his sister, Mrs. Charles Coon.

Marinette—Mrs. Caroline Potter, an aged woman living at Harmony Corners, was fatally scalded while lifting a kettle of boiling water from the stove. She was alone at the time.

Kenosha—John F. Langan, president of the Wisconsin State Liquor Dealers' association, has called a meeting of its officers at Merrill, Wis., Oct. 12.

Plainfield—Mrs. Alice H. Bardwell, an early resident of Plainfield and a large property owner in this city, was found dead in bed, death probably having resulted from heart failure. She was about 68 years old.

Watertown—Charles Mackay has been appointed superintendent of the water works. For many years he was superintendent of the local gas works, but retired several months ago.

Ripon—John Poblitz, a farmer living three miles east of Ripon, and who received serious injuries in a recent runaway, was arraigned on a charge of assault and battery preferred by his wife, pleaded guilty, and was given ninety days in jail.

Listen

ACRE LOTS FOR SALE IN SECOND ADDITION TO

HOMECROFT PARK

(THE NEW SUBURB OF DULUTH.)

On account of the many inquiries which we have received for lots in Homecroft Park since we had our very successful sale a month ago, when all of the lots offered were sold out, we have decided to open up and put on the market at once the SECOND ADDITION TO HOMECROFT PARK. The location of Homecroft Park is at Woodland, seven to twelve blocks from the end of the car line, and just outside the city limits. Two fine level county roads run through this beautiful addition and every lot fronts on a road. A large schoolhouse will soon be built. A telephone line and an electric light line are proposed to be built. In fact, there will be many suburban conveniences in Homecroft Park Addition.

The size of one of these lots is about an acre, some more and some less.

THE SOIL is a fortune in itself and consists of from three to six feet of RICH, BLACK LOAM, unsurpassed for garden purposes; no stones and well drained.

$1 CASH

The terms are so easy that there is a chance for everybody to get one of these valuable lots.

Only $1.00 Cash and $2 to $3 Per Week Until Paid For. No Interest at Any Time. No Payment When Sick or Injured. Perfect Title (Torren's Title.)

The prices range from $200 to $375, according to size, location and timber.

We venture to say that these acre tracts are one of the best purchases to be made in the city of Duluth today, especially when you take into consideration the location, which is convenient and close in, the excellent black soil, wholly free from stones; the nice lay of the land with a canal or river running through it, and the very easy terms we offer.

LOOK AHEAD a few years and you will find here, **without any doubt**, a beautiful suburb of a great city. The homes which will be built upon these excellent tracts of land, with their deep, rich, stoneless soil, will front upon fine grass lawns with a luxuriant growth of flowers; and in the rear of the homes you will find large productive gardens of kitchen vegetables and other produce, which will be used by the family as well as sold for profit. For, remember, the soil here is black garden soil from 3 to 6 feet in depth and free from stones. It will therefore yield all these benefits to the owner with the least possible work. Just think, when from 5,000 to 10,000 quarts of strawberries can be raised easily on one acre with proper care, or other berries or kitchen vegetables in the same proportion, you can readily figure out to what a great extent your living expenses can be met and paid for out of the production of one of these tracts.

Remember, also, that while the land is increasing in value as the time goes on, you can live on it and attend to your work in the city every day.

DO NOT HESITATE. SECURE ONE OF THESE TRACTS NOW.

THE CITY IS GROWING RAPIDLY, the longer you wait the farther out you will have to go, to say nothing of the fact that this is very nearly the last chance to get a piece of land so near the city with such fine productive soil, where you can nearly double your income every year.

Remember, there is **sufficient timber on most of the lots for all building purposes.** Why not walk a few blocks extra and for the **same money or less** get **twelve times more** of what is the foundation of all wealth—**LAND.** Come out tomorrow afternoon, and make your selection. First come, first served. There is only a limited number of these choice garden tracts. Salesmen will be there to show them to you. If you cannot come tomorrow afternoon, come Sunday.

This is an Opportunity For Independence. Do Not Let it Slip By. Somebody Else Will Surely Take It.

For further information call or write,

W. M. PRINDLE & CO.,

Corner Third Avenue West and Superior Street,
Room 3, Lonsdale Building.
New 'Phone 239.
Old 'Phone 2400.

HOW TO GO

Take Woodland car to the end of the car line, a rig will meet you there tomorrow afternoon and all day on Sunday from 8:30 a. m., and a few minutes' ride will take you to

HOMECROFT PARK

On Calvary road, Duluth's Youngest Suburb.

PENINSULA BRIEFS

Ishpeming—Mrs. Richard Matthews left Monday for Calumet to visit friends. She was accompanied by Mrs. Joyce Goldsworthy of Ely, Minn., who has been a guest at the Matthews home the past week.

Negaunee—J. C. Rice, representing Zimmerman Bros., a Milwaukee house which does considerable business in this county, was taken seriously ill Saturday at the Breitung house. He did not call a physician until Monday morning, when it was found that he was suffering from a bad attack of appendicitis. He was sent to his home that night.

Marquette—Miss Louise Rushmore, who last year taught school at Iron Mountain, has entered a dramatic school at Chicago, to study for the stage. She is also doing some work at the Chicago Conservatory of Music.

Garden — Charles Horning reports that, in common with his neighbors, he has had excellent crops this year. His oats have yielded better than seventy-five bushels to the acre. The harvest of apples also is very good this fall.

Ishpeming—The Cable Piano company has decided to open a store in Marquette after closing out the Ishpeming store early next month. W. J. Locher, who has managed the company's business in the county for the past two or three years, will be transferred to Marquette. He will be accompanied by Miss Jennie Johnson, who has been employed in the Ishpeming store.

Negaunee—At a meeting of the directors of the First National bank, John J. Beldo, who has held the position of teller for the past three years, was promoted to the assistant cashiership, succeeding Thomas Pascoe, the cashier of the new Negaunee State bank. Mr. Beldo has been an employe of the First National for the past five years, having come here from Ishpeming, where he worked in the Peninsula bank for one year.

Ludington—It is reported that the Cartier Lumber company has purchased 12,000 acres of timber land in Luce and Mackinac counties. This will furnish the firm timber enough to continue operations for twenty years. The lumber will be manufactured in Ludington.

Ishpeming—Word has been received from Butte, Mont., that Patrick Powers, a former Ishpeming man, died recently at Boulder, Colo. The deceased, who left Ishpeming about ten years ago, is remembered by many here, as the family was among the older residents of the Cleveland location. He was 30 years of age.

Calumet—Alphin Marcott, aged 76, one of the oldest residents of the Bootjack location, died yesterday morning from injuries he received some time ago through being run over by a land roller. The deceased is survived by one daughter living at Bootjack.

DAKOTA BRIEFS

Aberdeen, S. D.—Carl Carlson, a 9-year-old boy, was run over by an automobile driven by Miss Lorna Brown, a prominent young society woman, and received very serious injuries to his head and scalp.

Pierre, S. D.—The demand for thrashing machines west of the river is calling in new outfits every day. The Milesville Citizen, speaking of the condition in that part of Stanley county, says last year one machine filled the demand, but this year a dozen machines are being kept busy, and the machine returns are very satisfactory.

Huron, S. D.—L. H. Deeters, for more than twenty years a resident on a farm near this city, and one of the best known settlers in this locality, died of heart failure in Chicago Sunday.

Minot, N. D.—The dedication of the new Congregational church in Benedict, this county, took place on Sunday and was largely attended. Supt. E. H. Stickney of Fargo, Rev. W. Knighton Bloom of Williston and Rev. J. K. Ginther of Dogden, were prominent Congregational ministers in attendance.

Grand Forks, N. D.—Louis Hedlund of this city and Jessie S. Berge of Mclntosh, Minn., were united in marriage at their new home, 622 Second avenue, Tuesday afternoon. Rev. J. M. Persenius of the Swedish Lutheran church officiated.

Aberdeen, S. D.—The statements sent out from Pierre and Watertown to the effect that the different registration towns had all asked for details of South Dakota National Guards for police duty is erroneous. Aberdeen has not applied for the guards and officers of the guards in Aberdeen state that Mobridge has withdrawn its requisition for troops and that Le Beau will probably do the same.

Fargo, N. D.—The many friends of L. S. Levy, the hardware man, will be pained to learn that on account of ill health he will be obliged to leave the city. He is already preparing to make a change.

Williston, N. D.—The work on the new depot is progressing rapidly and within a few weeks Williston people will have the pleasure of using the finest depot on the Great Northern in the state.

Sioux Falls, S. D.—If you are leading a horse behind a buggy, do not let the rope attached to the led animal become entangled about your feet. That is what happened to William Moore, son of David Moore, United States commissioner at Midland, and as the result of his peculiar accident he was badly injured.

Devils Lake, N. D.—Saturday Bertram F. B. Green, the well-known life insurance agent, left Devils Lake for England to take a well-earned vacation and perhaps for the last time visit his aged mother in London. Tuesday a message was received from England annonucing that Mr. Green's mother had died and was buried on Sept. 10.

Fargo, N. D.—Rumors to the effect that there have been three deaths at the Children's home from infantile paralysis are emphatically denied by F. D. Hall, the superintendent. He says that there has not been a single case in the institution.

Valley City, N. D.—The Norwegian Methodist church has a new pastor, the Rev. A. Andreasen. He preached Sunday both morning and evening to large audiences. He came from Crookston and has a family of family of six children. Rev. and Mrs. Lorenz took the pastorate made vacant by the Rev. Andreasen at Crookston.

MINNESOTA BRIEFS

Brainerd.—Mr. and Mrs. Charles De Rocher, who will leave Thursday for the West, were given a very pleasant surprise Monday evening by a number of their friends. A very pleasant evening was spent. Fine music was furnished by Mrs. Bruce and daughters and light refreshments were served.

Hastings—Mrs. Eva Horn, aged 35, of Hampton, was granted absolute divorce from her husband, Frederick N. Horn, aged 34, by Judge F. M. Crosby, on the grounds of desertion. Her maiden name was Miss Eva Herschbach, and they were married at New Trier, Jan. 29, 1896. The date of the desertion was Oct. 1, 1898. She was given the custody of her two children, Jacob N., aged 13, and Augustine, aged 11.

Moorhead—Freddie Diemert, 10 years old, son of Mr. and Mrs. S. P. Diemert, was run over at noon Wednesday by the Zervas delivery wagon at the corner of Front and Sixth streets. He is badly injured, but is expected to recover.

Stillwater — Fritz Ziegler has returned from Denver, Colo., where he went as a delegate from this state to the national gathering of the Sons of Herman. The convention appointed Mr. Ziegler grand national guide of the order, a high honor in that organization.

Red Wing—William Geisheker has resigned his position as assistant to City Engineer A. E. Rhame. Mr. Geisheker left Wednesday for Minneapolis to enter the employ of the engineering department of the St. Paul road with hadquarters at Minneapolis.

Crookston—Rev. F. M. McCoy officiated at a wedding Wednesday at the Crookston hotel, when he united in marriage Sven August Thorenson of Angus and Miss Mable May Lane of Warren, Minn. Mr. and Mrs. B. E. Lane, parents of the bride, were present at the wedding. The happy couple will make their future home at Angus.

St. Cloud—Word was received in this city Wednesday to the effect that the request of Supt. Fred Lindt of the Great Northern car shops, asking for the doubling of the capacity of the plant, had been granted and that work would be commenced on the same in the early spring.

Blackduck—Harry Gillham is in the village and states that he expects to move his family to Virginia this week.

Moorhead—Matt O'Neill sold one of his bears to a party at Jamestown, N. D., and while en route the bear got out of the crate and the messenger had to feed him pop and part of his supper to get him back into it. He got to his destination, however.

Cambridge—Mr. and Mrs. C. B. Oswell of Blackhoof, Carlton county, are spending the week in Cambridge as the guests of Mr. and Mrs. Andrew Norin. Mr. Oswell is a brother-in-law of Mr. Norin, and they formerly lived as neighbors in Blomford.

PROGRAM

German Day Celebration

ARMORY, 3 p. m.
Sunday, October 3.

1. Overture—"America" .....Corey
   Flaaten's Third Regiment Band.
2. Address by the Chairman.....
   Rev. Herman Drews.
3. Shepherd's Sabbath Day...Kreutzer
   German Quartet of Duluth.
4. German Airs .....Ascher
   Flaaten's Third Regiment Band.
5. Oration in German .....
   Rev. C. J. Weber.
6. (a) Serenade .....Schubert
   (b) "Hedge Roses" ..Schubert
   (c) "Welcome To the Forest" .....Franz
   Miss Donna Louise Riblette, soprano.
7. Recollections of the Fatherland .....Ellenberg
   Flaaten's Third Regiment Band.
8. Oration in English .....
   Warren E. Greene.
9. What Noble Joy a Hunter's Life .....Kreutzer
   Dr. Emil Bromund, baritone.
10. March—"Nibelungen .....Wagner
    Flaaten's Third Regiment Band.

Accompanist, Miss Nell Brown.

Not only all German-Americans of Duluth, Superior and vicinity are invited to participate in next Sunday's festivities, but also the general public. All who delight in good music and singing will be welcome. Admission 25c. Deutsch-Amerikanischer National Bund. Zweig Verein, Duluth.

BUY YOUR FALL ATTIRE ON CREDIT

We have exactly the Suit you want at the price you wish to pay. $10 to $35

Big Underwear Sale tomorrow. See window display. All wool $1.25 garments for 89c.

Hoof to foot guaranteed dress and work shoes $3.00 and $4.00.

Your credit is good.

Lots of Overcoats are in and more coming. Blacks, fancies, loose and semi-fitting, plain and auto collars. $10 to $35.

Add a couple pair of sox, a shirt, some ties or collars or what ever you might want to your account.

Don't forget to see the Gately Special $3.00 Hats. Satisfaction or money back.

GATELY'S

8 East Superior Street.

H. A. NELSON, MGR.

WELL KNOWN DULUTHIANS IN CARICATURE

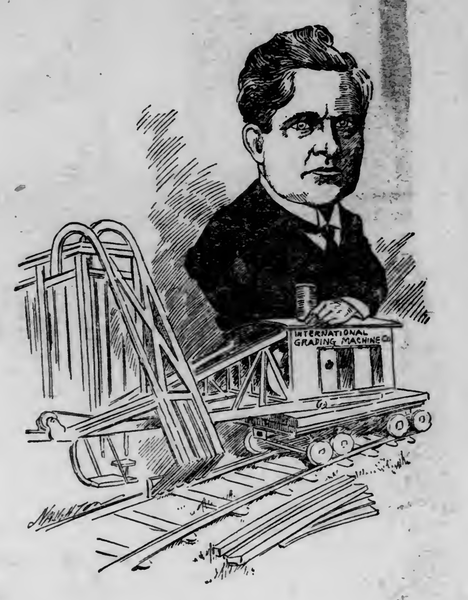

A. A. HOBBS,
Manager International Grading Machine Company.

BUFFALO JONES GOING TO AFRICA

Lasso Is to Be the Old Plainsman's Only Weapon.

Garden City, Kan., Oct. 1.—A letter from C. J. ("Buffalo") Jones to the Garden City Telegram announces that he expects to go to Africa on his deferred hunting expedition in March, 1910, and will then carry out his idea of roping the beasts he wants.

Mr. Jones is now lecturing in Boston, and has made arrangements to remain there practically all of the time until he leaves for Africa. The pioneer, frontiersman and "animal Burbank" will probably come West on a hurried trip in November, however, and says he will stop here on his way to New Mexico to look over his ranch here.

Jones is now closing up a successful and profitable engagement at the Star theater in Boston, giving an illustrated lecture.

A representative of a big concern that is on the lookout for noted lecturers last week approached Mr. Jones and told him he would contract with him every day for one year, but on account of other plans he had to decline.

Mr. Jones does not write much about his approaching trip to Africa, which he outlined in the Telegram about a year ago, but sends the Telegram a clipping from a Boston newspaper, profusely illustrated, in which is said:

"There is no four-footed animal under the sun that cannot be captured by the lasso of a cowboy, backed by the intelligence of an American cattle pony, declares Charles J. Jones, better known as 'Buffalo' Jones, ex-warden of the Yellowstone National park, personal friend of Col. Roosevelt and breeder of catalo, the hybrid animal, half cow and half bison, as well as of the hybrid sheep, the goriasin.

"Mr. Jones is at present stopping in this city, and he will remain in Boston until early in March next, when he will sail for Africa and go into the big game country now being hunted by Roosevelt, to show his powers with the rope.

"One of the country's national characters, and one of the few surviving plainsmen who made it possible forty years ago for emigrants to find safe homes among the redskins of the Far West, Jones has a particularly warm spot in his heart for Boston; for the city is the birthplace of his parents, and this is one of the reasons he came here before embarking upon what he considers one of the greatest undertakings of his eventful life."

CLOTHING ON CREDIT

Nobby Clothes for Fall Wear

Every man wants them—every woman will surely get them— every boy ought to. You can't buy better clothes anywhere than we sell, and you can't buy them on easier terms than we give you.

Every honest man and woman can have a charge account—a small amount down, a little every week.

Men's Suits,	$15.00 up
Ladies' Suits,	$15.00 up
Ladies' Hats,	$3.50 up
Boys' Suits,	$4.00 up

MENTER & ROSENBLOOM CO.

122 EAST SUPERIOR ST.

Open Saturday Evenings Until 10:30.

EVERY MAN READ THIS!

This treatment is said to have acquired a wonderful reputation throughout the East, owing to its peculiar propensity to fortify the nerve force and generate health and a consequent personal magnetism, so essential to the happiness of every normal human being. It is claimed to be a blessing to those who are physically impaired, gloomy, despondent, nervous and who have trembling of the limbs, dizziness, heart palpitation, cold hands and feet, insomnia, fear without cause, timidity in venturing and general inability to act rationally as others do. Also of vast benefit to writers, professional men, office workers and the victims of society's late hours and over-indulgence in wines, liquors, etc.

By preparing the treatment at home secretly, no one need know of another's trouble, while the ingredients are much used in filling various prescriptions, so that even the purchase of them separately need occasion no timidity.

If the reader decides to try it, get three ounces of ordinary syrup sarsaparilla compound, and one ounce compound fluid balmwort; mix and let stand two hours; then get one ounce compound essence cardiol and one ounce tincture cadomene compound (not cardamom), mix all together, shake well and take a teaspoonful after each meal and one at night.

This contains no opiates whatever and may also be used by women who suffer with their nerves with absolute certainty of prompt and lasting benefits.

PUBLICISTS WILL MEET

Sixteenth Yearly Meeting of the National Municipal League.

Will Be Held in Cincinnati in November---Many Expected.

Philadelphia, Oct. 1.—Invitations are being issued to hundreds of publicists and municipal experts of the country for the sixteenth yearly meeting of the National Municipal league. This will be held in Cincinnati, Nov. 15 to 18, in conjunction with the regular convention of the American Civic association.

Owing to the increasing general interest in problems of municipal administration and civic improvement, as well as in the progress noted in many parts of the country, the sessions of the two organizations will form one of the most important conferences of the year. Every state and important city will be represented in the Cincinnati meeting, the 1,600 active members of the league including many public officers and prominent workers in the cause of good government.

Direct nominations, public health, the commission form of municipal administration, municipal budgets and research, immigration and the relation of the liquor question to municipal affairs are some of the themes of the discussions, and, in a general way, the meetings will be a sort of clearing house for an interchange of present day practical ideas.

It is expected that the proceedings will attract even greater interest throughout the country than did those of the Pittsburg meeting last November. This will be the first time the National Municipal league has held its yearly meeting in Cincinnati, and various local orgarizations are preparing for the appropriate entertainment of the delegates.

The National Municipal league was formed in 1894, the outcome of the Philadelphia conference for good government. Its membership has grown steadily until today the active members number more than 1,600 men and women, drawn from every municipality between the two oceans. There are also 181 local associations affiliated with the national league, the aggregate membership of these being in excess of 164,000. This affords some idea of the National Municipal league's position as a factor in municipal progress.

Bonaparte Is President.

Ex-Attorney General Charles J. Bonaparte of Baltimore is president of the league. His address in the opening session of the Cincinnati meeting will be an important feature. Clinton Rogers Woodruff is the league's secretary, and his review of the year, "The American Municipal Situation," covering the whole country, will be a concrete report of the work of the last twelve months. Other officers of the league are: First vice president, Charles Richardson of this city; second vice president, Thomas N. Strong of Portland, Or.; third vice president, Ex-Judge Henry L. McCune of Kansas City; fourth vice president, Walter L. Fisher of Chicago; fifth vice president, Ex-Mayor George W. Guthrie of Pittsburg; treasurer, George Burnham, Jr., of this city.

Horace E. Deming of New York city is chairman of the executive committee, which consists of prominent workers of the country, and includes George Haven Putnam, M. N. Baker of the Engineering News and Norman Hapgood of Colliers, of New York; Morton D. Hull of Chicago; Robert Treat Paine, Jr., and Harvey Stuart Chase of Boston; Albert Bushnell Hart of Harvard; Former Mayor James Phinney Baxter of Portland, Me.; Charles S. De Forest of New Haven; Frank A Symmes of the Merchants' association, San Francisco; Charles D. Willard of Los Angeles; Erastus Brainerd of the Post-Intelligencer, Seattle; John A. Butler of Milwaukee; Former Mayor David P. Jones of Minneapolis; J. L. Hudson of Detroit; Elliott Hunt Pendleton of Cincinnati; Ernest C. Kontz of Atlanta; Dwight F. Davis of St. Louis; William P. Bancroft of Wilmington, Del.; Charles H. Ingersoll of Orange, N. J.; H. D. W. English of Pittsburg; Oliver McClintock of Pittsburg; J. Horace McFarland of Harrisburg; Merwin K. Hart of Utica; Frederic Almy of Buffalo; William G. Low of Brooklyn; Clarence L. Harper and Thomas Raeburn White of this city.

Work Non-Partisan.

Adhering strictly to the purposes of advancing the better government of American municipalities, the National Municipal league's work has been wholly educational and non-partisan in every sense. Its policy has been constructive, the finding of the cause and the suggesting of the remedy. The league advocates co-operative action, a combination of the forces of all who realize that only by this means can there be obtained the enactment of good laws and the selection of men of trained ability and proved integrity for municipal positions.

One of the strongest points in evidence of the league's constructive work has been its "Municipal Program," which contains many suggestions incorporated in whole or in part in the charters of various municipalities. So generally is the league recognized as an agency in municipal affairs that its co-operation has been sought by 138 cities within the last two years, these including most of the large cities of the United States.

It was the National Municipal league which first gave wide publicity to the Galveston form of commission government, now being generally discussed. The league has been an earnest advocate of simplicity of system with a concentration of authority and responsibility, toward which there is such a strong tendency. Likewise, it has championed the demand for "municipal home rule."

What has been done in these movements, as well as general progress of communities, will be told in the Cincinnati meeting.

ENGLISH WOMEN WILL PLAY POLO

Ultra Smart Set Is Going in for the Hard Game.

London, Oct. 1.—For ultra smart and wealthy women in this country polo is to be the game of the immediate future.

"It will be our very own," said the young Duchess of Westminster, recently. By this she meant only the very wealthy women in the best set could possibly aspire to play it. Oddly enough, in England at any rate, it is the rich women of the royal set who have all the ideas where sport or fads are concerned. It was the Countess of Warwick who set the craze for cycling. She had twenty bikes each of which was painted to match the costume she wore when riding. Mrs. Willie and Mrs. Arthur James created the passion for hockey and it was the Duchess of Connaught and Princess Patricia who set all the smart world of women mad over golf.

When in time these sports became bourgeois the originators said they must think of something else "pour passer le temps." Just now they are crowing with the Duchess of Westminster over the fact that at last a sport has been found which will have to be sacred to themselves. At the very least a woman wants three ponies for polo and no common or garden woman with a few thousand a year can stand this expense.

The season, as far as London is concerned, being over now, the promoters of the feminine game mean to practice at their respective country houses and they anticipate that when the season starts at Ranelagh and Hurlingham next year they will be able to play against the men. A committee is now being formed which includes the names of Lady Constance Stewart Richardson, Mrs. David Beatty, Baroness Erkhardstein and other well known and wealthy women, and they are on the lookout for a suitable clubhouse. Meanwhile, the men have come forward in what the prospective guests regard as a strangely magnaminous mood and offered the hospitality of the clubhouse at Hurlingham until such time as the ladies have acquired suitable premises of their own.

"We are determined to have a real dandy uniform," said an American member of the prospective club. "It will be the jauntiest thing you ever saw in your life. The tunic and divided skirt will be of navy serge. On the perfectly cut semiloose tunic will be epaulettes of gold braid. The cap will be a simple thing with a line of gold. It will be fixed on with an old fashioned elastic, pins being far too dangerous, and strap under the chin, which was suggested by several of our members, far too unbecoming."

It goes without saying that these polo players will ride astride.

"It would be absolutely impossible to play polo in any other position," remarked Lady Castlereagh, the future Marchioness of Londonderry, who was one of the very first to make astride riding acceptable here. She is a beautiful woman with a perfect figure and she made such a ripping picture in the hunting field that scores of women who hunt have imitated her.

AUTHORS OF TARIFF BILLS

Sereno Payne Anxious to Portrait of Late William E. Wilson.

Washington, Oct. 1.—Representative Sereno E. Payne, chairman of the ways and means committee, is searching for a life-like portrait of the late William E. Wilson of West Virginia, who was chairman of that committee during the fifty-third congress, and author of the Wilson tariff bill. With the exception of Wilson's picture the walls of the ways and means committee room in the capitol are adorned with handsome portraits of statesmen who in the past twenty-five years have been chairmen of this most important committee of the house.

They include William R. Morrison of Illinois, author of the Morrison horizontal tariff bill, which failed to pass the Democratic house; Samuel J. Randall of Pennsylvania, who led a successful "bolt;" Roger Q. Mills of Texas, author of the Mills bill, which passed the house, but failed in the senate; William McKinley of Ohio, author of the McKinley bill, which was written into the statute books in the Fifty-first or billion-dollar congress; William R. Springer of Illinois, author of popgun tariff bills, and Nelson Dingley of Maine, author of the Dingley tariff act, which was the tariff law for twelve years, being supplanted by the Payne tariff bill. Chairman Payne did have a picture of Mr. Wilson, but it was not regarded as doing justice to the distinguished West Virginian, and was returned to the donors. Mr. Payne expects to have a picture of Mr. Wilson to complete the gallery by next December.

A Democratic member of the committee jocularly remarked that when the next congress meets Chairman Payne's portrait would no doubt adorn the wall, which was a diplomatic way of asserting that the next house of representatives would be controlled by the Democrats.

Storm Sash and Doors.

Any size, made quickly to order. Telephone today 112. Duluth Lumber Co.

This Label **"Fitwell" CLOTHING PARLOR** *Means Years*

of knowing how. In other words, experience is the best teacher. It means the highest development of the art of tailoring. It means when you have a garment on with the "Fitwell" label, you have a garment that will positively hold its shape.

FITWELL CLOTHES

are the kind you will be proud to wear. They are the newest style, fit perfectly and their fabrics are the best. Yet they cost actually less than inferior garments.

We call your special attention to the Suits and Overcoats at —

$15, $20, $25

Exclusively Clothes For Men.

"Fitwell" CLOTHING PARLOR

The House of Quality.

112 WEST SUPERIOR STREET.

Handsome Cigar Jars FREE to-day and to-morrow at all UNITED CIGAR STORES

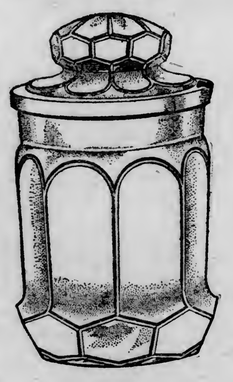

Our Cigars are the best that can be bought for the money anywhere, no matter what price you pay.

To keep cigars in perfect smoking condition—out of the reach of artificial heat nothing is so useful as a Cigar Jar. In order that our customers may be thus equipped we will give **FREE**

TO-DAY AND TO-MORROW

(Friday and Saturday, October 1st and 2nd.)

with purchases of cigars in our stores amounting to $2.50 or over **a Colonial**

CIGAR JAR, VALUE $1.00

This jar is really a glass humidor, 9 inches high and 6 inches in diameter, of handsome design. It will be an ornament to every smoking table.

ALL OUR OWN BRANDS OF IMPORTED, CLEAR HAVANA, MILD DOMESTIC AND PORTO RICAN CIGARS IN ONE HUNDRED SHAPES AND SIZES TO CHOOSE FROM

REMEMBER—The cigar jar is FREE. We want everybody to have one. It is given as an inducement for you to try our cigars and test the truth of our claim for quality.

CIGARS UNITED

UNITED CIGAR STORES COMPANY

CIGARS UNITED

423 WEST SUPERIOR STREET.

DEFECTIVE PAGE

$1000.00
Given for any substance injurious to health found in food resulting from the use of
Calumet Baking Powder

Looking for Big
Christmas Business

Mr. Cassius Bagley of Bagley & Co. Jewelers, left for a very extensive buying trip throughout the East. He is to meet foreign representatives at New York by appointment. This trip will add to our already large and exclusive Fall stock that is arriving daily. We would advise looking over our stock from now on for Christmas suggestions.

Bagley & Company
Known Since 1885
as
F.D.DAY & CO.
JEWELER and SILVERSMITHS
315 W. SUPERIOR ST.

TRAMP-EZY
Shoes for Men, Women, Boys, Girls and Little Tots.
NATURE'S OWN LAST FOR THE WHOLE FAMILY.
THE BEST SCHOOL SHOE

Boys'—$2.00, $2.50 and $3.00
Misses'—$1.75, $2.00 and $2.50
Children's—$1.25, $1.50 and $1
Little Tots'—50c, 75c and $1.00
W. & L. SHOE STORE
218 W. Superior St.

FURS
Of the finest quality, made up in the best styles by the most competent furriers, is the treatment accorded you when buying here. Satisfaction guaranteed.
When you buy from us you are buying direct from the manufacturer from trapper to wearer.
Have your Furs Repaired now.
DULUTH FUR CO.,
Importers and Manufacturers,
325 WEST FIRST STREET.
—Open Evenings Til 9 O'clock.

WILL BE HURRIED HOME.

George Ruhberg of Devils Lake Said to Be Failing Fast.

Devils Lake, N. D., Oct. 1.—A telegram was received from Rochester, Minn., announcing the critical illness of George Ruhberg, a well-known citizen of Devils Lake. Several weeks ago Mr. Ruhberg was taken ill and sent to St. Paul, where he remained some time at St. Luke's hospital. Recovery was not satisfactory and he came home. He continued to fail in health, and a week ago he was taken to Rochester to undergo an operation by the famous Mayo brothers. It seems, however, that the Mayos were unable to do anything for him, and it was decided that an operation would be useless. The telegram stated that Mr. Ruhberg was losing his strength rapidly and will be hurried home.

Elevator for Mott.

Mott, N. D., Oct. 1.—Emanuel Barth is authority for the statement that a 40,000-bushel elevator will be erected at Mott at once, to be completed by Nov. 1. It will be located upon the Barth land, just west of the mercantile store about 300 feet, costing approximately $7,000. There will also be a feed mill.

Probe Indian Lands.

Shawano, Wis., Oct. 1.—The government investigation committee was in session here Wednesday night, reviewing testimony regarding the appeal of the Stockbridge Indians for land patents. On Wednesday afternoon they visited the reservation at Keshena. Attorney A. S. Larson carried on the case on behalf of the Indians. On Thursday the committee went to Neopit to take testimony on the government mill controversy.

FRIENDS LAUNCH CULLUM BOOM

Supporters of Former Mayor Will Urge Him to Run.

At a meeting of friends of Marcus B. Cullum, held in the law office of M. H. McMahon last evening, a boom was launched for the nomination of the ex-mayor, as the standard bearer of the Democratic party in the coming city campaign.

Two other names were considered at the meeting last evening. There was some seentiment expressed for Edward R. Ribenack, but those present were positively assured of the fact that Mr. Ribenack would refuse to be a candidate for the office under any consideration. When this information was conveyed, all thought of booming Mr. Ribenack for the office was abandoned.

W. B. Getchel was also suggested as a candidate. However, the Cullum sentiment predominated, and a committee was appointed to inform Dr. Cullum of the sentiment of his friends.

The committee appointed will wait upon the former mayor tomorrow afternoon. At that time a definite answer will be asked for. Dr. Cullum will be informed of the sentiment of the meeting and will be assured by the members of the committee of their unswerving fealty. He will be assured that harmony predominates and that his friends will get out and work for the good of the cause.

HOW IRELAND HAS FARED UNDER THE BRITISH SYSTEM OF TARIFF

(Continued from page 1.)

Now there are 36,200, and all at work.

Likewise there is a steady growth in the value of the output. In 1905, for instance, the linen goods manufactured amounted to $38,000,000; yarns, $5,940,000; in 1906, linen goods, $45,660,000; yarns, $6,620,000; in 1908, linen goods, $49,520,000; yarns, $7,410,000.

The shipbuilding industry in Belfast has likewise continued to grow and even during the last few years when the demand for ships has fallen off and when other nations have been finding out they can build their own ships, there has been scarcely a silent shipyard in this great shipbuilding port, and the thousands of workmen have been kept steadily employed. There are other industries in this active and thriving center which have similarly prospered, notably the hemp rope making industry. But I have given enough figures for one day.

Belfast, For Exmple.

Belfast looks the prosperous city she is. Of course, in newness and spick-and-spanness it must not be compared with our newer American cities. But, compared with Old World cities, it is one of the most modern looking, while all the buildings are more substantial as well as more artistic than those seen in America. Its public buildings, office buildings and big factories date back only to the last decade or so, instead of to several centuries, as some of the public buildings in these European towns do.

Generally speaking, wages seem to be a little lower in Ireland than in England. Owing to the former system of rack-rents, the peasant class was increased, and the labor supply being greater in proportion to the demand, a lower scale of wages was established. The labor unions have made little headway in Ireland, and the union men say this is the cause of low wages.

But whatever the cause, wages are comparatively low, though living is a little cheaper than it is even in England, mainly because rent here, under the operation of the present land laws, is cheaper. Girl spinners get from $3 to $3.75 a week; weavers (also girls) get from $4.50 to $5 a week. Men supervising these girls get $7.50 to $8.75 a week. Ordinary unskilled laborers like most of those employed in the shipyards, get about $1 to $1.25 a day.

There is a nice division of labor in Belfast; the men work in the shipyards, where no women are employed, while their wives and daughters often work in the linen mills, where few men are employed. In some of the Irish towns where the mills employ only women, man is a sort of fifth wheel. Some of the women manage to make use of him, however, by having him keep house and mind the children. Then he is called a "pot boiler."

Farms Have Prospered.

As the manufactures of Belfast have prospered, so have the farms of all Northeast Ireland, especially those farms which produce flax for the linen mills. I have just cycled through some of this country, and the farms look well kept and prosperous, the homes attractive and happy. They ought to be especially since rent has been reduced. The average yield of an acre of flax is 31.03 stone (fourteen pounds; they don't know much about pounds in Ireland, except pounds sterling.) The average price seems to be about 7 shillings a stone. That means, in round numbers, $54 for an acre of flax. Rent is about $4 an acre, and the labor, seed and fertilizer cost something like $10, leaving a net profit of $40 an acre. Flax is, however, very exacting of the land, so that it is customary to alternate the crop with potatoes or turnips.

PEARY BACK IN NEW YORK

(Continued from page 1.)

hotel in a taxicab for the pier at the foot of West Forty-second street, where they were to board the Roosevelt.

Members of the Peary Arctic club and close friends of the explorer will discuss with him during his stay in the city the various phases of the North Pole controversy, but Commander Peary said he would not talk about the subject for publication until his formal statement is prepared.

"I appreciate the honor of being in today's naval parade," said the commander just before alighting from the train, "and it is an especial pleasure to be with my crew on board the Roosevelt on such an occasion. There is nothing to be said now about the Cook controversy."

Stay Is Indefinite.

Commander Peary did not know how long he would remain in New York before returning to his home at Eagle Island.

When Commander Peary, Mrs. Peary and Herbert L. Bridgman boarded the Roosevelt for the trip up the Hudson it had not been decided how far up the river Peary would go.

After reaching the pier Mr. Peary walked up and down for several minutes without being recognized by some 200 persons gathered there for a glimpse of the Roosevelt. The little steamer was anchored out in the stream, with the North Pole flag at her mizzen mast, and the flags which, in the international signal code, read "Thank you," flying beneath it.

"How does it feel to be back?" asked some one.

"It does not feel so worse—in the words of Chimmie Fadden," replied Peary.

Praises His Ship.

Then his eyes turned back fondly to the Roosevelt.

"She does not look like a very imposing ship, does she?" he said. "But up in the ice she looks like something, and there were times when she looked mighty good to me. You notice the way she's built. The round of her bow prevents the ice from keeping hold of her when she is squeezed, and she bobs up when the ice crushes together."

The North Pole flag which the steamer bears is the usual American insignia, with a white stripe, bearing the words "North Pole" in black letters running diagonally from the upper corner of the horizontal stripes to a center under the stars. Commander Peary explains its origin as follows:

"I wanted a piece of the silk flag I flew at the pole to bury at that point with my records, so I cut a diagonal strip out of it. Then, to preserve the flag, I sewed a strip of white silk into the cut when I returned to the Roosevelt. The design seemed so appropriate that we lettered this strip and adopted it as the North Pole ensign."

Unrecognized By Crowd.

Mr. and Mrs. Peary had stepped on board the tug and were on their way to the Roosevelt before the crowd at the dock realized who they were. Then there was a burst of cheering. Handkerchiefs and hats were waved and the whistles renewed their blasts.

Capt. Bartlett and the crew of nineteen men still were on the Roosevelt in the garments they had chosen for their rough trip to the Arctic; flannel shirts, fur boots and picturesque sea togs.

The Roosevelt lay at anchor answering the salutes of the passing vessels until most of the ships intended to take part in the parade had passed. She then dropped into the line, and brought up the rear of the procession. It was plain that Peary wanted to avoid a demonstration, and one man close to him said this was Peary's principal object in going directly aboard the Roosevelt.

JOHNSON MEMORIAL

(Continued from page 1.)

Federation of Women's Clubs, St. Paul.

W. H. Hunter, Pioneer Press and Dispatch, St. Paul.

L. V. Ashbaugh, the News, St. Paul and Minneapolis.

L. J. Boughner, the Tribune, Minneapolis.

B. F. Nelson, Minneapolis Commercial club.

Theodore Wold, Winona.

District Commissioners.

First district—H. G. Day, Albert Lea.
Second district — C. C. Dinehart, Slayton.
Third district—Maj. A. L. Sackett, St. Peter.
Fourth district—Dr. E. H. Whitcomb, St. Paul.
Fifth district—Gen. George P. Wilson, Minneapolis.
Sixth district—C. F. Macdonald, St. Cloud.
Seventh district — Ex-Lieutenant Governor A. E. Rice, Willmar.
Eighth district—Capt. Joseph Sellwood, Duluth.
Ninth district — Elmer E. Adams, Fergus Falls.

Outside Tributes.

Contributions to the Johnson memorial fund are coming from other states. In sending $1 to The Herald, Rev. Theodore Liwgstone of the Swedish Theological seminary at Evanston, Ill., writes: "I indeed gladly send this money, knowing that the man who is to be honored was worthy the same. Do you want my opinion of the governor? Here you have it. Although I never saw or heard him, I always admired him, not on account of his nationality, or because he was governor of the North Star state, or because he was a Democrat, but because of his character, his life, his manly decision, but most because he was a man who gave his best to the people, not because he had to, but because he realized that when he gave his best he became his best. Such was John A. Johnson, and such shall he always remain in my thoughts."

Writing from Thompson, Mich., John P. Peterson says: "Find indorsed check for $1 towards monument to our beloved late governor, John A. Johnson. Being temporarily out of my state, I am greatly pleased to have an opportunity to at least make this small contribution towards a monument of this good man. I mourn with my fellow citizens the great loss to our state and nation."

The Fund Growing.

While the Duluth fund is far less than it should be, it is gratifying to report its steady growth. It shows a larger increase today than on any previous day. Henry Nolte today sent in $7 from as many contributors in the office of Little & Nolte, and F. W. Paine sent $4 on behalf of four members of his family.

Following is the list of contributons received by The Herald up to date:

Previously acknowledged	$179.00	M. W. Paine	$1.00
George H. Neff	1.00	Stella M. Young	1.00
Charles H. Haines	1.00	Harry L. George	1.00
James A. Ferguson	1.00	Henry Nolte	1.00
James L. Crawford	1.00	C. F. West	1.00
J. H. McCullough	1.00	Edward Nolte	1.00
W. G. Hegardt	1.00	Julius Nolte	1.00
Alfred Johnson	1.00	Mrs. John O'Brien, Stevenson	1.00
J. H. Tschart, Chicago, Ill.	1.00	H. W. Coffin	1.00
J. P. Hagen, Mountain Iron	1.00	F. W. Fitzpatrick, Washington, D. C.	1.00
E. G. Johnson, Virginia	1.00	Anders Berne	1.00
J. P. Peterson, Thomson, Mich.	1.00	M. Erickson	1.00
W. E. Trezona, Ely	1.00	Henry Taylor	1.00
Peter Mantz, Calumet, Mich.	1.00	E. P. Towne	1.00
J. W. New, Floodwood	1.00	Mrs. E. P. Towne	1.00
J. P. Alexis, Grandy	1.00	W. S. Telford	1.00
Fred Henicke	1.00	Mrs. A. C. Weiss	1.00
E. C. Little	1.00	H. Cleveland	1.00
		F. W. Paine	1.00
		E. S. Paine	1.00
		F. R. Paine	.100
		Rev. Theo. Livingstone, Evanston, Ill	1.00

MINING MEN TURN DOWN DR. COOK

Convention at Goldfield Refuses to Acknowledge His North Pole Claim.

Goldfield, Nev., Oct. 1.—The American mining congress last night received the report of the commission of Alaskan mining laws and adopted resolutions indorsing the Roosevelt conservation of natural resources policy and urging the improvement of waterways.

The congress refused to recognize Dr. Cook as the discoverer of the North Pole, the committee on resolutions declining to act upon a resolution introduced to this effect.

David Ross, harbor commissioner of Illinois spoke on "Industrial Accidents and Employers' Liability Laws."

When the Alaska coal lands and the law applying to them were discussed at length, there was not the slightest reference, direct or indirect, to the Cunningham controversy.

Carrying a resolution adopted by the American mining congress calling upon President Taft to urge the federal recognition of the mining industry in the United States, the San Francisco delegation to the congress started home yesterday to deliver the resolution to the president upon his arrival in San Francisco. It is hoped that President Taft will make a declaration of his position in regard to a growing demand for the establishment of a department of bureau mines at Washington.

Wants Federal Recognition.

As yet congress has taken no action upon the matter, other than contained in the resolution that is being sent to President Taft for "federal recognition of the mining industry."

There is a difference of opinion among the delegates as to whether there should be established a department of mines, similar to the department of agriculture, or only a bureau of mines. That it is hopeless for the present to expect the establishment of a department of mines was the contention of a number of delegates, who urged that the resolution in which the convention will go on record be drawn up to call only for a bureau of mines, as more likely to meet the approval of President Taft and congress.

The convention will come to a close tomorrow. About the only business reserved for tomorrow's session is the report of the resolutions committee. A session of the committee will be held tonight, so that all resolutions may receive consideration.

PERSIAN SAYS ENGLAND MUST FIGHT GERMANY.

New York, Oct. 1.—"War between Germany and England is inevitable, and the sooner it comes the better for England, because if postponed long, Germany will develop such strength that it will be impossible to defeat her," said H. H. Topakayan, Persian consul general here, in an address to the Albany Burgess society, the members of which were his guests at a dinner last night.

The new Turkish ambasador, M. Zeia, who was the other speaker, spoke in milder terms, counselling peace for all the nations.

Mauretania Does It Again.

New York, Oct. 1.—Forty-four minutes more were clipped from the trans-Atlantic record by the Cunard liner Mauretania, which arrived yesterday afternoon from Liverpool and Queenstown. The Mauretania, which wrested the time from her sister ship, the Lusitania, on her last previous trip, completed her run of 2,784 knots in 4 days 10 hours and 51 minutes, an average speed of 26.06 knots an hour. Her best previous record was 4 days 11 hours 35 minutes, and the average speed recorded had heretofore stood at 25.87 knots an hour. The Lusitania's best performance is 4 days 11 hours 42 minutes.

WETS CARRY ELECTIONS IN INDIANA AND VIRGINIA.

Vincennes, Ind., Oct. 1.—Knox county voted "wet" in the local option election yesterday. Forty-one out of forty-three precincts in the county show a majority of 820 for the wets. Knox is the thirteenth of the ninety-two counties in Indiana to vote wet. Sixty-two counties have voted dry and eight are dry through the operation of the remonstrance law. Nine counties remain in which no action has been taken.

Roanoke, Va., Oct. 1.—A local option election in a Franklin county district resulted yesterday in a victory for the wets by a majority of 3. The one saloon in the district pays a license tax of $4,000.

HUNDREDS SEE MAN DASHED TO DEATH.

Philadelphia, Oct. 1.— Falling from one of the upper floors of a twenty-story sky scraper near Broad and Chestnut streets, Robert Bradbury, aged 46 years, met a horrible death yesterday in sight of hundreds. When he attracted the attention of spectators by his screams, he was rapidly falling through the air in the rear of the building on a small thoroughfare known as Watts street. When he finally landed on a spiked fence his body was literally torn to pieces.

Third Son For Crown Princess.

Potsdam, Oct. 1.—Crown Princess Frederick William gave birth to a son last night. This is the third son born to the crown princess.

New Creamery Record.

Two Harbors, Minn., Oct. 1.—The Two Harbors creamery, under the direction of George Houghton, is making a great record for itself. Monday of this week proved to be the red-letter day, as 1,685 pounds of butter was churned, necessitating the use of over 250 gallons of cream.

McKIBBIN

THE $3 HAT

JOHN ALBERT JOHNSON MEMORIAL FUND

John Albert Johnson Memorial Fund, Care of The Herald, Duluth:

Enclosed herewith please find ..... (not to exceed $1), as a contribution to the fund to be used for the erection at the state capitol of a monument to John Albert Johnson, late governor of Minnesota.

(Signed) .....

HARRY MITCHELL

Great Tailoring Sale
Tomorrow!

This event marks the display of the swellest stocks from the leading Woolen Manufacturers.

Visit all the tailor shops up the street and you will see that all of them combined cannot show such an assortment of Suitings and Overcoatings—the cream of this Fall's woolens, worsteds, tweeds and cheviots, in all the latest shades and fashions.

I want you to see this season's rich colorings, the stripes and plaids for SUITINGS, and my extensive line of OVERCOATINGS.

As an inducement for you to look these things over, I am going to make an unusual offer at $15, $20 and $25.

This means garments made in the height of fashion—right as to linings and trimmings, style, fit and workmanship guaranteed.

NO GARMENT SHALL LEAVE MY PLACE UNTIL SATISFACTORY IN EVERY RESPECT.

I HAVE GAINED THE REPUTATION IN DULUTH THAT MY WORD IN MY ADS. IS AS GOOD AS GOLD. I AM NOT OFFERING SOMETHING FOR NOTHING, BUT WHEN I SAY THAT TOMORROW I AM TO MAKE SUITS AND OVERCOATS FOR $15, $20 AND $25, EQUAL TO THOSE MADE BY OTHER TAILORS AT $30, $40 AND $50, IT MEANS SOMETHING TO YOU, AND I KNOW IT WILL PAY YOU TO INVESTIGATE. YOURS TRULY,

HARRY MITCHELL,
NEW STORE: 123 WEST SUPERIOR STREET.

New York Store
LUERY & LEVINE
109 East Superior St
Where Your Dollar Does its Duty
Devoted Exclusively to Women's Ready-to-Wear Garments.

Special Offering in
WOMEN'S READY-TO-WEAR GARMENTS
Take Aduantage of This Opportunity.

In purchasing your wearing apparel. We invite comparison in both quality and price, with every assurance that we will not be the loser. A truly wonderful and dazzling exhibit of wearing apparel for women, portraying all that is correct and artistic in dress.

A Maker's Sample Line of Tailored Suits—$20.00, $22.50 and $25.00 Values.

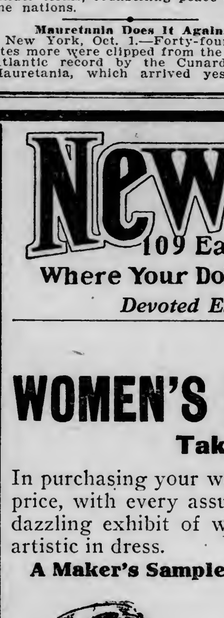

Quantity Limited,
So Come Early
$14.45
Fall Styles at a Price Not Often Obtainable

We purchased a collection of 70 Tailored Suits at a very sharp reduction. They are a maker's sample line. Materials are broadcloth, serge and fancy worsteds, in a wide range of colors and blacks. The styles are all the newest fall effects, hardly more than two alike. Coats 42 inches long, lined throughout with good quality satin. Cluster and straight plaited skirts. A splendid assortment to choose from. Remember values up to $25.00, at $14.45

New Fall Skirts in Smart Effects
Skirts of fine French Voile, Panama, Serge, Worsted and fancy materials; come in black, blue, brown and gray; splendidly tailored and fine fitting, cluster, graduated plait and full plaited effects in all sizes, at—
$4.98, $6.48 and $9.98

Waists
Taffeta Silk, Messaline, Satin and Net Waists. Beautiful new designs, charming waists for dressy wear as well as for service, tailored and fancy designs, rich yoke effects, laced collar and sleeves and fine embroidery lace fronts, new tucked sleeves, in the pastel and light evening shades, some tailored plaited models, ruffled fronts, open front or back, in black and colors—
$3.98, $4.98 and $6.48

Women's Fall Sweater Coats
You will find you can get a better Sweater Coat here for less money than anywhere else.
All-wool Sweater Coats, in the season's most popular styles, turn-down collars, fitted and double-breasted style, with large pearl buttons; colors red, white or gray, at—
$2.48, $3.98, $4.98 and $6.48

(No Phone Orders)
Saturday Evening Beginning at 8
6 1/2c A Piece
Or 13 cts. Per Pair
Or 78c Per Set

These knives and forks come in two styles, one exactly like the picture, the other still finer. They are the exact quality usually sold at $1.75 to $2.00 per set of six knives and six forks. Get them here Saturday morning for only 78c per set. Notice the difference?
Not more than one set to a customer, and no single knives or forks sold.
It's Duluth's biggest table cutlery bargain in a long time, and we expect a crowd Saturday night.

Price Makers—
Money Savers
R. R. Forward & Co.
Second Avenue East and Superior St.
Agency MOORE'S, RADIANT ESTATE and SUNRISE Stoves.

SPORTING NEWS OF THE DAY

BIG THINGS LOOKED FOR

Gopher Team Out This Year for Western Championship.

Minnesota Has Hardest Schedule of Any Western College.

Minneapolis, Minn., Sept. 30.—(Special to The Herald.)—Followers of the university team are anxiously waiting for the game Saturday with the strong team from the University of Iowa. If the 'varsity should hold Iowa down and run up a big score it will mean that Minnesota will get the football fever worse than ever. Last year Dr. Williams did not have much to work on. Not much was expected. This year the Gopher squad has as many experienced men as any in the West. The lovers of the game all know this. They know that the Gophers ought to be among the best. No substantial reason appears why this should not be so. The people of the state support the team in a remarkable manner and all that money can do, should be done. Northrup Field is second to none in the country and the boys that try to make the team are not excelled in brawn in any college. Other things being equal certainly Minneapolis, St. Paul and Duluth are due to get the biggest football fever this year that they ever have had since the memorable game with Michigan in 1903.

The schedule ahead of Minnesota is the hardest and best of any Western university. Oct. 16, comes the game with Nebraska at Omaha. Oct. 30, comes the game with Chicago at Minneapolis. Nov. 13, comes the game with Wisconsin at Madison. Nov. 20, comes the game with Michigan at Minneapolis. No other big school has such a heavy schedule. The Nebraska boys are stronger than ever this year. Coach Cole has a team of Cornhuskers fully 25 per cent stronger than last year and the team last year kept Minnesota guessing most of the time. The close score of last year and the great enthusiasm at Lincoln, make the Nebraska team more than anxious for a victory this year. They confidently expect it. The Minnesota game is the one big contest and to win it, they sacrifice everything else. No other game equals it with them in importance.

Down on the Midway Stagg and his players are pulling hard for the 1909 championship, and the rooters there have an idea they can do the trick without any trouble. The team must be a good one, for Stagg is a calamity howler of a pronounced type, and no one has heard from him up to date. If he has lost Steffens he has gained Page and there are those who say that Page can run circles all around Steffy. Then again Chicago hasn't nearly the schedule that the Gophers have. The only game that the Maroons have in the West, except with Minnesota, that should trouble them, is with Wisconsin. The other games are with Purdue, Indiana and Illinois. These should be easy.

Badgers Are Strong.

Probably the hardest proposition for the Gophers will be the Badgers. The Wisconsin boys this year look better than they did last year and they are being trained to the minute. Every man is a veteran and every player will fight to beat the Gophers. Athletics at Madison are on a better basis than for many years, and with a united university standing for a winning team, they will be dangerous opponents. No other team in the West has a kicker that can equal Moll, and the Gophers well may fear him. Coach McCarthy is wearing a smile these days and predicting great things for his squad. Added weight and speed will be seen in the whole team. Last year the average weight of the team was kept down by little 130-pound Cunningham. He will be succeeded by Archie Richards, a 200-pound half back with a great record as a high school player. The whole team is on the jump for 1909 championship honors. They are out to win, and from present indications it will be a struggle to keep them from doing it.

From the spectators' standpoint the great game will be the one with Michigan. The interest in this game is already at fever heat. The last game resulted in a tie, and was followed by so much bitterness that all relations between the two institutions were dropped, and finally Michigan was dropped from the Western conference. Every lover of good sport hopes the coming game will be the open door through which the Wolverines will again come into the conference. The management at Ann Arbor submitted the question to the undergraduates some time ago, and they are almost unanimous for the return. It seems that the students at Ann Arbor would rather see games with the leading universities in the West than with Eastern institutions.

Coach Yost wants to quit, if reports are to be credited, but wants a victory over Minnesota before he goes. This he hasn't been able to get as yet, and he has made the game with the Gophers this year the one big contest of the Wolverines.

Season tickets are beinng sold by the management and are being disposed of by the thousands. The grandstand has been strengthened during the summer to accommodate even greater crowds in expectations of even greater crowds than attended last year. The north side bleachers will be put up for the Chicago game and left for the remainder of the season. From the present list of eligible men the team will be fast and light. Of course Dr. Williams may coax some heavy men out, but unless he does the team will be far below the weight of any team in the Western conference.

Help in Coaching.

Dr. Williams is having all kinds of help in the coaching. The latest recruit to the staff being Tom Shevlin, jr., who is helping every afternoon. With Heffelfinger in charge of the scrubs there are good stiff practice games every afternoon. Hillman, one of the last year's substitutes and a coming man, passed his examinations yesterday and is now a member of the squad for a certainty. He is an old Hamline player and should be an all-around rower of strength this year.

The Iowa team will leave Iowa City on Friday morning. They are to be accompanied by about 300 rooters and the University bands.

Alumni of Minnesota all over the state are watching the game with interest. If Minnesota does not win by a large score there will be a distinct loss of prestige to the Gopher team. If she does win and trounces the Hawkeye team to a standstill there will be great rejoicing and the Minnesota boys can have anything they want in the line of coaching or supplies. Loyal graduates will see to that.

Guns and Rifles For Rent.

Kelley Hardware Co
Duluth, Minn.

AMERICAN LEAGUE

Standing of the Clubs.

	Won.	Lost.	Pct.
Detroit	97	53	.647
Philadelphia	93	57	.620
Boston	86	62	.581
Chicago	77	73	.513
New York	71	76	.483
Cleveland	70	80	.467
St. Louis	60	86	.411
Washington	41	108	.275

DETROIT WINS THE PENNANT

Hughey Jennings' Men Cinch Third Straight American League Flag.

Boston, Mass., Oct. 1.—The fight for the American league pennant is over. Detroit has won again, making it three straight championships and a record for the league. The champions lost their game here yesterday, 9 to 7, but as Philadelphia lost twice to Chicago, the Detroits are sure of the flag.

Yesterday's game was a hard fought, both teams using two pitchers. Mullin was batted hard in the first inning and in part of the second. Willet also was hammered hard. Detroit drove Wood from the box, but Hall held the visitors scoreless. Three runs tallied in each of the first two innings by the home team made it look as though Boston was going to win easily. Detroit was not long in getting started, however, and by fast work on the bases and timely hitting, was soon leading by one run. Boston won the game in the eighth inning with two out. With men on second and third, French singled, scoring two runs. Another hit sent in an additional run, giving Boston a total of nine.

The champions this season had to make the hardest kind of a fight to win the flag and up to last week the result of the race was in doubt. Detroit started off well and remained at the top for weeks, mainly through the remarkable work of its pitchers. A setback came toward the middle of the season, however, and at one time the champions dropped as low as third place. They did not stay there long, bracing up considerably and passing Philadelphia and Boston, who were in first and second place respectively. A long series at home again gave the pennant-winners a good lead before they made their second Eastern trip, but on that trip they slumped again and when they went West for their last home series, were about on even terms with Philadelphia and Boston.

Two deals for players, by which Detroit strengthened its infield again put up a winning combination and gave the champions a comfortable lead before they started for their last invasion of the East.

Manager Jennings feels confident of winning the world's championship, and says the experience his players gained in their two series with the Chicago Nationals for that honor will help them greatly.

A feature of the American league race this season was the wonderful fight made by the Philadelphia blue. With an infield composed almost entirely of new players and some new pitchers, the club was always in the race, and but for a poor start might have finished first. Boston also was battling for the pennant up to four weeks ago, but the inexperience of a number of the younger players put the team out of the race.

The score of yesterday's game:

DETROIT.

	AB.	R.	H.	PO.	A.	E.
D. Jones, lf	4	1	1	0	0	0
Bush, ss	2	2	1	5	1	1
Cobb, rf	4	0	2	0	0	0
Crawford, cf	4	0	2	0	0	0
Moriarity, 3b	4	1	1	2	4	0
Delehanty, 2b	5	1	1	1	2	0
T. Jones, 1b	5	0	1	11	1	0
Schmidt, c	4	0	1	2	4	0
Mullin, p	0	0	0	0	1	0
Willet, p	3	0	0	0	3	0
Totals	35	7	10	24	16	2

BOSTON

	AB.	R.	H.	PO.	A.	E.
Lord, 3b	4	1	3	5	2	1
McConnell, 2b	3	0	0	0	4	0
Speaker, cf	3	1	2	1	0	0
Carrigan, 1b	4	1	0	9	1	0
Niles, rf	4	2	2	1	0	1
French, ss	4	1	2	2	5	1
Hooper, lf	3	1	1	3	0	0
Donahue, c	3	1	1	2	3	0
Wood, p	3	1	1	0	1	0
Wolter	1	0	0	0*	0	0
Hall, p	1	0	0	1	1	0
Totals	31	9	12	27	13	3

*Batted for Wood in fourth.

Score by innings:

Detroit	0	2	2	3	0	0	0	0	0	—7
Boston	3	3	0	0	0	0	0	3	x	—9

Summary: Two-base hits—Delehanty, Donahue. Three-base hits—Wood. Hits—Of Mullin, 5 in 1⅓ inning and none out in second; off Willit, 7 in 7 innings; off Wood, 6 in 4 innings; off Hall, 4 in 5 innings. Sacrifice hits—Bush, Speaker. Stolen bases—Lord, Speaker, Cobb, 2; Crawford, 2; D. Jones, Hooper. Double play—Moriarity to T. Jones. Left on bases—Detroit, 9; Boston, 2. First base on balls—Off Wood, 6; off Mullin, 2; off Hall, 1; off Willet, 1. First base on errors—Boston, 2; Detroit, 2. Struck out—By Mullin, 1; by Wood, 4. Passed ball—Donahue. Wild pitches—Wood, Hall. Time—2 hours. Umpires—Connolly and Dineen.

Philadelphia Defeated Twice.

Philadelphia, Oct. 1.—The American league championship was decided in favor of Detroit when Chicago defeated Philadelphia in both games of a double-header here yesterday afternoon by scores of 8 to 3 and 6 to 4. Philadelphia played poorly in both games. In the first contest Dygert was hit hard and he was very wild, while his teammates were charged with five errors. In the second game Chicago knocked Krause off the rubber in three innings and also landed on Coombs' curves at the right time. Scores:

First game—			R.	H.	E.
Philadelphia	000000120	—3	7	5	
Chicago	000110411	—8	9	3	

Batteries—Dygert and Lapp; Scott and Payne. Umpires—Sheridan and Kerin.

Second game—			R.	H.	E.
Philadelphia	002002000	—4	6	2	
Chicago	004000110	—6	12	3	

Batteries—Coombs, Krause and Lapp; Burns and Owens. Umpires—Sheridan and Kerin.

A Tie Game in New York.

New York, Oct. 1.—A muff of an easy fly by Engle in the ninth inning game St. Louis a chance to come from behind and tie the score. Bailey, by his triple in this round, sent two men over the plate, all the runs of the inning being scored after two men were out. The game was called at the end of the ninth on account of darkness. Score:

		R.	H.	E.
St. Louis	000000202	—4	11	2
New York	000012010	—4	9	1

Batteries—Bailey and Killifer and Stephens; Manning and Blair. Umpires—Evans and Perrine.

NATIONAL LEAGUE

Standing of the Clubs.

	Won.	Lost	Pct.
Pittsburg	107	40	.728
Chicago	99	47	.678
New York	89	56	.614
Cincinnati	75	72	.510
Philadelphia	69	77	.473
St. Louis	51	93	.354
Brooklyn	51	94	.352
Boston	41	104	.283

New York and Pittsburg Divide.

Pittsburg, Pa., Oct. 1.—Pittsburg and New York divided a double-header here yesterday, the visitors taking the first game by 6 to 2, and the locals winning the second, 9 to 1. Klawitter was strong in the first contest, and Frock, a recruit, held New York at all times in the second game. Gibson, by catching in both games today, broke the world's record for the consecutive number of games caught in a season, he having participated in 133 games. McGuire of the Cleveland Americans claiming to have caught 122 consecutive games. Scores:

First game—		R.	H.	E.
Pittsburg	200000000	—2	5	0
New York	100010301	—6	12	0

Batteries—Leever, Willis and Simon, Gibson; Klawitter and A. Wilson. Umpires—Emslie and Johnstone.

Second game—		R.	H.	E.
Pittsburg	110103120	—9	13	0
New York	000001000	—1	7	3

Batteries—Frock and Gibson; Daly and A. Wilson. Umpires—Johnstone and Emslie.

Boston, 4; St. Louis, 2.

St. Louis, Mo., Oct. 1.—Boston won yesterday's game from St. Louis by a score of 4 to 2. Boston's victory made it an even break on the series. Score:

		R.	H.	E.
Boston	110000110	—4	5	0
St. Louis	001100000	—2	10	1

Batteries — Mattern and Rairdon; Hulswitt, Raleigh and Bliss. Umpire—Kane.

After the dust of two Western gridiron struggles has settled tomorrow afternoon we will be in a better position to judge somewhat of the strength of at least two of the big Western teams.

Minnesota will battle with the Hawkeyes from Iowa City, while Stagg's Maroons will encounter their old opponents, the University of Purdue Boilermakers from Lafayette, Ind. Both of the larger colleges should come out victorious, but from the score we should be able to gather a line on the strength of the two Western championship possibilities.

Time was when any team awaited the impending struggle with either Iowa or Purdue with exceeding doubt and fear for the outcome. That was in the days when Dr. Knipe held forth at the Iowa institution, and the Purdue Boilermakers were known as the toughest team in the West.

There was a period of over two years during which the Hawkeyes' colors were not crossed. Ed Rogers, the famous Indian end on the University of Minnesota was the man who broke this record by going across the Iowa line at Northrop field for the first touchdown of the Minnesota-Iowa game of 1901.

Dr. Knipe was the famous University of Pennsylvania halfback. With Brooke and Osgood he composed probably the most famous backfield that has ever played back of a college line. In those days Penn swept everything before it. The runs of Knipe and Osgood were famous, and the kicking of the famous Brooke and his reckless, powerful line hitting used to tear the opposing defense to shreds.

At Purdue, some time before the greatest period of efficiency at Iowa, they had great teams. The Purdue team defeated Minnesota in 1897, though that was when Minnesota was going backward in the great college game. Hinckey Harrison led his braves against the Boilermakers at Lafayette, and after a very hard and desperate struggle the Gophers were defeated by the Hoosiers. But since that time Purdue has steadily been going back. Now the big colleges of the West consider the Lafayette game nothing more than a tryout.

But returning to the dope that may be gleaned from the games of tomorrow. The cry goes that Minnesota feels rather nervous over the outcome of tomorrow's struggle with Iowa. Minnesota should have but little trouble in trouncing the Hawkeyes. Unless Iowa brings a better team to Minneapolis than that institution has sent for the past five years, the Old Gold and Maroon should triumph.

The result of the Iowa game will show just how strong the Gophers are at this point of play. With the veterans that Williams has at his disposal, and with the men who were ineligible last year to be counted upon, the outlook is very bright. If the Gophers trim the Hawkeyes by a decisive score, we will be positive of the fact that Williams has a very strong team.

On the other hand, if the boys from the Bread and Butter state merely nose out a victory we will know that the development of the Gophers has been slow, which is generally the case with the teams that Williams has under his pinion.

But a victory, however scant the margin, will convince those who have watched the policy at Minnesota for the past few years that the Gophers should rank well up with the other western teams the present year.

Every one in the least acquainted with the relative strength in the past of the teams of Chicago and Purdue are positive that the Maroons will experience little difficulty in drubbing the Boilermakers, and accomplish the trick, too, with a good margin to spare.

* * *

Here at home, shut off as we are from college football, unless we journey to Minneapolis, our interest centers on the local high school team. Tomorrow the team encounters the eleven from Brainerd, which last year was accounted one of the best high school teams in the northwestern section of the state.

If reports are true, many of the members of last year's formidable aggregation are members of this year's team. If that be so, the team should be stronger than the one of last season, and should at least give the locals a great battle, if it does not take victory home with it.

To tell the truth, the local team is not in the best of shape. The men are not playing the kind of football that wins games. If the opponent be one that knows how to take advantage of mistakes. Unless the Centrals take a great brace they stand in grave danger of losing the game with Brainerd.

* * *

In the East no line has been secured on the relative strength of the big four—Yale, Harvard, Princeton and the University of Pennsylvania. As yet, none of the teams have played a game that furnishes any line on its real strength.

Many believe that a new and more effective policy is just making itself felt at John Harvard institution. These critics profess to believe that the days when Yale can lay it all over Harvard, have passed; that from this on Yale will have to be exceedingly wary and proficient in all branches of sports lest Harvard down the boys in blue.

Harvard surely had a wonderful team last season. It was one of the most formidable teams produced in the East since the days of Gordon Brown's great team at Yale, and Campbell's great scoring machine at Harvard.

Whether Harvard will again place a great team in the field, or whether precedent will hold and the Yale bulldog will return to the fray with teeth sharpened by defeat, is a question that students of football are asking.

In the past Harvard has never beaten Yale two successive years. In fact, Harvard's victories over Yale have been but few and separated by a long span of years. Those who bank on precedent and the great Yale spirit, believe that Yale will come into its own again this season and that the Yale bulldog will sink his teeth deep into the quivering shank of John Harvard.

Prospects at the university are bright, if the reports that emanate from Philly are true. The prospects of Princeton are not the brightest in the world, it would seem, but the New Jersey institution can always be depended upon to place a team in the field that will bring glory to old Nassau, and also fight to the last ditch.

Tomorrow will bring a clearer line on the strength of many of the great teams of the country, though it will not be decisive, by any means, and for that reason the day will be an interesting one in football circles.

JEFFRIES IS VERY MODEST

Taking Chances With Johnson Worth About $150-000, Thinks Jim.

Paris, Oct. 1.—James J. Jeffries, the American heavyweight, who has been training here for his proposed fight with Jack Johnson, said yesterday that he had almost completely recovered from the cold which he contracted several days ago while attending the races. He will leave here for London on Tuesday next, and will take a steamer for the United States Oct. 18.

Jeffries says he has been working hard both at Carlsbad and here, and that he is most anxious for a fight with Johnson. He added, however, that nothing has been definitely settled.

Jeffries expresses himself as disappointed at the meager offer of $55,000 for a fight, saying:

"I don't want to fight for a purse of less than $150,000. I believe that I will make a match as soon as I reach New York. I should prefer to fight in America, rather than in Australia."

Continuing, the big heavyweight said that he considered himself in splendid physical condition. "I am quicker than I ever was," he added, "and am confident I can lick Johnson."

To friends with whom he discussed the fight, Jeffries repeatedly said that the only thing he feared was a man with a powerful left.

ELMORE CAR IS THE WINNER

Boy Defeats the Professional Drivers in an Automobile Reliability Run.

Washington, Oct. 1.—The grand sweepstake prize for the greatest record of any car entered in the Frank A. Munsey reliability contest, Washington to Boston and return, was awarded to the Elmore car of Philadelphia, entered by Frank Hardardt of the city, and driven by his son, Frank Hardardt, Jr.

There was not a point registered against the car, and the driving of young Hardardt, pitted as he was against some of the best professionals in the country, has been one of the most remarkable things ever seen in any reliability contest.

ALL OVER BUT THE SHOUTING

Interest Now Centers on Series Between Tigers and Pirates.

It is all over but the shouting in the American league. Detroit has won the rag for the third consecutive time, breaking all records for the American league. In winning the flag, the Tigers have done what many shrewd observers believed they would accomplish.

The strain on Mack's youngsters proved too great. The breaking point came after the crucial series with the Tigers in Philadelphia. The young players on the Athletic team played grand baseball in the series that meant so much to Philadelphia. But the nervous tension proved too great. The Athletics "blowed," and the victories of Chicago were the death knell of the sleepy town hopes.

Mack's team has made a great and game race. But his team was opposed by a team of tried and proved veterans. Cobb and Bush are practically the youngsters of the Detroit team, but are rich in experience and have great natural ability. Cobb has been through grueling races before, and Bush was a member of the Tiger team last year. Either, in the accepted sense of the word, can be called a green player.

Krause, Eddie Collins, Barry and others of the Philadelphia team are new men to big league baseball. A youngster is liable to blow in the heat of a great struggle like the one that has just been decided. The Athletics let down and the Tigers grew stronger. There you have the story of the third pennant for the Tigers.

All eyes are riveted on the approaching world's championship series. The games start Friday at Pittsburg. Greater interest is being shown in the approaching struggle than the series between the Cubs and Tigers, for the simple reason that every follower of baseball believed that the Cubs had it on the Tigers through the great pitching staff of the world's champions. But every follower of baseball is anxious to see just what Detroit can do against the Pirates. Some have a hunch that Pittsburg is just the kind of a team that the Jennings' bunch can trim.

At least it has been a good thing for the sport that the Cubs did not cop this year, although there were any number of loyal fans in Duluth who would have liked to have seen the Peerless Leader's team make it four straight.

If Cobb falls down in the approaching world's series like he did in the series against the Cubs, there seems little hope for the Tigers. Cobb disappointed his friends in the Chicago series and it is up to him to make good this year. If Cobb and Crawford slam the ball as they have been doing of late the battle should be a hard contested one at least.

* * *

It wouldn't have required much more persuasion in your ad. to have brought a hundred more buyers to your store today.

OUTLOOK IS NOT BRIGHT

Central's Followers Worrying Over Outcome of Brainerd Game.

Tackling and Line Work of Local Team Not Promising.

Last evening's practice of the Central high school football squad was discouraging, to say the least, to those who have pinned their hopes on the local team trimming Brainerd in the contest of tomorrow.

In the first place, Coach Colton found that there were not sufficient men on hand to indulge in a scrimmage practice. He had counted on putting his men through a hard, grinding scrimmage, as there are a number of faults of both backfield and linemen he wants to correct.

But the scrimmage had to be abandoned, only the linemen lining up for charging and blocking practice. The practice was not of the kind calculated to encourage the supporters of the team.

In charging and line-blocking, the Central linemen show that they have a lot to learn about football. In the first place, there is no one on the line who uses his hands one-quarter as much as he should. The rules give the man on the defense a wide latitude in the legitimate use of both hands. He can pull, or push, or maul an opposing player generally, if he is at all clever with his fists.

The Central boys are merely tearing through high, tackling softly and with that I love you spirit, that never brings the man with the ball down with a bump. The tackling last night was of the half-hearted clasping style, and the man with the leather frequently escaped the ineffectual embrace of the would-be tackler.

When a man does not leave his feet when the opportunity presents itself for a diving tackle, he is not showing the right spirit. It may be that the candidates have not been given the proper amount of coaching on the tackling dummy, which is hanging neglected over at the side of the field. That dummy actually looks lonesome and cast aside, and this may have something to do with the very raw tackling of the Central boys.

Yesterday afternoon time and time again men coming through the line after the man with the ball missed their man, simply because they did not hit the chap with the leather a resounding bump, and did not hurl themselves at the runner. Half-hearted tackling, where a boy grasps out listlessly with his arms, at the same time being careful to get his head and shoulders out of the way of harm, is not the kind of tackling that will throw a man for a loss.

There must be a brace, and a decided one, if the Centrals hope to defeat Brainerd in tomorrow's game. There are only two or three boys who are playing the game they are capable of. The youngsters seem to get wise to themselves and go into it low and hard. Colton has a plucky, sandy bunch of youngsters, light, to be sure, but unless they heed torrid rhetoric more closely and perform some of the stunts that they are nightly told to perform, there may be a sad tale to tell after the game of tomorrow.

The candidates have fallen into a rut, which is bad at this early stage of the season. They are not paying the proper attention to the information given them, and are not heeding the instructions as to low and hard tackling.

The lesson taught by the St. Paul Central game of last year was such a sad one that it should not be easily or quickly forgotten. When men like "Big Bill" Crawford and other linemen of almost equal size, could not stop the gains of the plowing St. Paul backs, because they were higher, figuratively speaking, than the Sellwood building, the small members of the present team can never hope to check a charge by playing high.

There will have to be a brace and it will of necessity have to come this afternoon. It is up to every candidate for the team.

In last night's practice O'Brien was injured and may be out of the game tomorrow. He was one of the large men of the squad and if the injury keeps him out of the game his loss will be keenly felt.

Asher Taylor may get into the game tomorrow, but it is learned from good authority that his leg is in very bad shape. Several other members of the squad are not in any too good shape. Arthur Helmer has only been out two days and he is not in any too good condition. He is being played at tackle.

The lineup for tomorrow's fray is undecided as yet. The lineup as published in The Herald of last evening will be the personnel of the team, as far as Coach Colton and Capt. Stevens can determine at this time. There may be, however, several changes. Neither Colton or Capt. Stevens are sure of the exact makeup of the team.

Fitwells Win Three.

At dear old Superior last night the Fitwell bowling team of this city defeated the Floan-Leverons team of Superior by the score of 2,676 to 2,479.

S. Olson rolled the high score of the evening, getting 200 in the third game. Hutchinson had the very high average of 190 2-3 for the three games

Score:

Floan-Leverons.

Buckman	140	161	192
Berg	186	169	146
Dolan	136	157	115
Hutchinson	189	199	184
Swanson	187	135	189
Totals	838	824	817—2,479

Fitwells.

Otterson	156	183	191
Miller	171	169	191
Compton	171	170	178
Listy	151	189	187
S. Olson	178	188	200
Totals	827	899	950—2,676

GAME POSTPONED.

Cloquet High School Cannot Play Superior Normal on Saturday.

Cloquet, Minn., Oct. 1.—(Special to The Herald.) — The football game scheduled for Saturday between the Superior normal and the local high school teams has been postponed on account of the withdrawal of the local school. Coach Todd gives as a reason for the postponement that they are not yet in condition to meet the strong Superior team.

Poor Card at Louisville.

Louisville, Ky., Oct. 1.—There was little to be enthusiastic over in the offering of Churchill Downs yesterday afternoon, the card being replete with large fields in which horses of very cheap class were engaged. The closest fight of the day came in the fourth, when Obert, on Youthful, outrode Magee, on E. M. Fry, after the latter horse looked a sure winner 100 yards from the wire. Youthful won by a head.

Kling Still in the Lead.

Kansas City, Mo., Oct. 1.—"Cowboy" Weston, champion pool player, outplayed John Kling here last night by 36 points. This was the second night's play in the championship series, and the score now stands: Kling, 400; Weston, 388. The match is for 800 balls.

HE BELIEVES IN CHILDREN

Chicago Judge Decries "Platonic" Friendships Between Married Couples.

Chicago, Sept. 30.—Judge Arthur H. Chetlain of the superior court, set the stamp of his approval on the rearing of families and decried "platonic" friendships between married couples yesterday when he granted to Mrs. Fay Louise Zorn, a divorce from Prof. August R. Zorn, who teaches modern languages in Armour institute.

The jurist upheld Mrs. Zorn's contentions in toto. Bearing and rearing children is not disgraceful, he asserted, but ennobling, and far more important than "higher culture" of the mind. He lost no time, after considering the evidence, in announcing that he would grant the decree.

Mrs. Zorn's only basis for her plea for a divorce was that her linguistic husband didn't desire to become the father of any children. She appeared before the court Monday and told Judge Chetlain that the professor denied her appeals for progeny. He not only denied them, but would give her no assurance that they ever would be fulfilled.

"What has posterity ever done for us?" is the answer Prof. Zorn is said to have given her. "Forget this children business. Let us improve our minds instead. Let us devote our time to the 'new thought.' I want no children. I am too busy with my studies to think about children."

Judge Chetlain said he thought the professor's views were entirely erroneous. He lauded Mrs. Zorn's ambitions and said they were sufficient ground for a divorce. He also announced that the disciple of "new thought" would be compelled to pay his wife $35 a month alimony.

"OASIS" NOT BURNED.

McMinnville, Tenn., Oct. 1.—The "Oasis," the mountain-top saloon here, the only place in the state where liquor can be sold legally, was not burned, as reported early this week.

Do You Want a
Good Suit?
Do You Want a
Good Overcoat?
Do You Want a
Good Hat?
Do You Want a Pair of
Good Shoes?

Do you want the best Shirts, Neckwear, Underwear, Gloves, Mittens and Sweaters in town?

Then come here to THE HOME OF GOOD CLOTHES FOR MEN AND BOYS, where you find such well-known lines as

HART, SCHAFFNER & MARX,
and
ALFRED BENJAMIN & CO.'S
FINE SUITS AND OVERCOATS.
WOODHULL, GOODALE & BULL'S
UNION LABEL CLOTHES.
FAMOUS "CLOTHESCRAFT CLOTHES"
STETSON, GORDON, LANPHER HATS.
W. L. DOUGLAS SHOES.

If you do your trading here, you can always be assured of two things—full value in the best merchandise to be had—and entire satisfaction.

Kenney & Anker
409-411 West Superior Street.

Invite Your Friends to dine with you
SUNDAY EVENING
at the
ST. LOUIS CAFE
Elaborate Menu.
La Brosse Orchestra.
American. European.

DEFECTIVE PAGE

CONCERNING WOMAN.

Yesterday was prize day at the Webster and Madison schools. The several women's clubs of the city this year distributed seeds among the children of the various schools in the spring and shortly after the opening of the fall term, garden exhibits were held and prizes awarded. The Twentieth Century club with Mrs. J. H. Crowley as chairman has conducted this work for many years at the Webster school, but in other parts of the city it was begun for the first time this year.

Yesterday afternoon was a gala day at the Webster school when the two large boxes containing seventy-six gifts for prizes, wrapped in crinkly, festive looking, tissue paper and gay with ribbons were piled upon the table and seventy-six eager little gardeners sat with wide expectant eyes waiting for their names to be called to receive the reward of their labors. Many people in other sections of the city have little idea of the difficulties which the little people on lower Lake and St. Croix avenues, and on Garfield avenue have to contend with in order to bring to the flowering stage a single plant. The planting on St. Croix and Lake avenues is done entirely in tomato cans or cigar boxes, and during the summer time there must be pretty constant devotion in order to have a flower to show in September. Seventy-six children at the Webster school were faithful and devoted during the summer and soon after the opening of school there were seventy-six exhibits and yesterday there were distributed seventy-six prizes. The prizes included, Knives and handkerchiefs and hair ribbons and work bags, and hair brushes, little shell pins, side combs and one youth of some 6 summers received a nail file. He didn't exactly understand its uses but he went to work with the diligence which probably made him a prize winner, at filing the top of his nails off until a teacher whose teeth were on edge at the process, showed him a better way. He regarded it as an instrument for which only the pampered plutocracy could find a use and he showed it among his fellows with a condescending tolerance and amusement. However the mere strangeness of the gift may induce cleaner and better manicured nails.

A mention of the work at the Webster school would hardly be complete without a word of Miss Murphy's great interest and help and inspiration to the children. And when the committee presented her with a single American beauty rose the children flocked around to watch the unwrapping of her "prize" and there was universal rejoicing while dozens of small noses were thrust forward for a whiff of the fragrant blossom.

There is probably no work among the club which brings greater happiness into so many little lives as the gardening work and it is probable that it will soon grow into as important and stimulating work in other parts of the city as it now is at the Webster school.

WED AT OAKLAND.

Miss Rakowsky Becomes Bride of A. B. Stiner.

The wedding of Miss Gertrude Rakowsky, daughter of Mr. and Mrs. J. G. Rakowsky of Fourth avenue east, to Alfred Byron Stiner took place last Sunday at Oakland, Cal. Miss Rakowsky is well known in Duluth, where she has lived all her life. Mr. Stiner and his bride will be at home in Oakland.

Saturday Club.

The first regular meeting of the Saturday club will be held tomorrow afternoon at the clubroom of the library. During the half hour devoted to current events "Vacation Reminiscences" will be told with Mrs. C. C. Ames as leader. The leader for the regular study will be Miss Mat Malthaner and the outline is as follows:

Henry IV. 1589-1610.
Struggle for the crown.
Edict of Nantes.
Henry V and Sully.
a, Political; b, Industrial; c, Financial Reforms.
Mrs. R. Spiegel.
Foreign Policy.
Death. How regarded then and now.
Louis XIII and Mary de Medici.
Queen Regent's Policy, Government by favorites.
Uprising of the nobles.
The States General.
Religious Wars.
Miss McCollum.

Birthday Party.

Miss Esther Lindgren entertained at a birthday party last evening at her home, on Thirty-ninth avenue west. An informal evening was enjoyed by the following guests:

Misses—
Hanna Nelson, Lolloe Samer, Ruby Larson, Helen Genner, Cora Wickstrom, Esther Beckmer, Svea Larson, Linda Nelson, Marie Gitard, Lizzie Diers, Mabel Towdler, Esther Lindgren, Mabel Christensen, Anna Lindgren.
Masters—
George Otterson, Kenneth Vexel, Adolf Samer, Melvin Magle, Gust Robertson, Edward Anderson, Martin Genson, Anton Shullen, Henry Anderson, Charles Deirs, Helmer Genner, Ernest Anderson.

Devotional Service.

The speaker at the devotional service Sunday afternoon at the Young Women's Christian association will be the Rev. Charles Fox Davis of Brainerd, formerly pastor of the Lester Park Methodist church in this city. Mr. Davis is in attendance at the Methodist conference here.

Wage-Pearce.

Announcements have been received in the city from Mr. and Mrs. Thomas D. Wage of Granton, Wis., of the marriage of their daughter, Miss Jennie Foster Wage to Norman Jesse Pearce of this city. The wedding took place Wednesday of this week at the home of the bride's parents. Mr. and Mrs. Pearce are both well known in Duluth and they will be at home after Nov. 15 at 14 East Fifth street.

Personal Mention.

Mrs. H. D. Final and Miss Chelsie Final have gone to the Twin Cities for a few days' visit.

* * *

Miss Anna Graham, who was the guest of Mr. and Mrs. James Dever, has returned to her home at Cleveland, accompanied by her cousin, Miss Agnes Dever.

* * *

Mr. and Mrs. Fred Steffen, who were the guests of Mrs. Ashworth of this city for a few days, have returned to their home at Brookston, Minn.

* * *

Mrs. Henry Busse of Sault Ste. Marie, Mich., is visiting Mrs. Henry Frerker of 822 East Second street.

* * *

Miss Frances Nestor, who was operated upon for appendicitis by Dr. Magle, has recovered and returned to her home from St. Mary's hospital.

* * *

Mrs. West of Los Angeles, formerly of this city is visiting friends in Duluth. Mrs. West and her daughter, Miss Antoinette West, who was well known in musical circles here now make their home at Los Angeles.

* * *

Miss Patterson of London, Eng., is visiting her cousin, Miss Elsie Smith of Lester Park. Miss Smith entertained informally this afternoon in honor of her guest.

YEAR'S WORK AT THE HOME

Annual Reports of Work of Duluth Women's Favorite Charity.

Cared for 844 Children During the Year Just Ended.

The annual meeting of the Children's Home society was held this morning at the home on Fifteenth avenue east and the reports of the officers and committees were presented. Much work has been acomplished this year besides the regular work of caring for the children, as the building was renovated throughout. The members of the board are most anxious that the contributors and supporters of the home and all those interested in the welfare of the little ones intrusted to the care of the society call at the institution and see the improvements wrought the last year and get in more active touch with the work.

President's Report.

The report of the president of the society, Mrs. T. J. Davis, for the year ending Sept. 30, is as follows:

"It is a pleasure to report another year of successful work. During the year we have cared for 844 children in the home, an average of seventy-three per month. There have been only seven deaths, of which two were from scarlet fever. Except during the epidemic of scarlet fever in the city from April to August, we have had comparatively no sickness, which favorable condition has been due largely to requiring a physician's certificate showing conditions found on a physical examination of each child before receiving it. This is a step in advance; other similar institutions in the state require such an examination. It protects the little ones already in our care from unnecessary exposure to a contagious disease. It relieves the home of all hospital cases, for which we have no suitable accommodations.

"To our efficient matron much credit is due for patience, skill and a devotion to duty in treating sickness among the children, the value of which cannot be measured in mere money. During the school year, the children maintained a higher standard of scholarship than heretofore, and more of them have been promoted to higher grades during the year than in any previous year. Among the nursery children the Kindergarten has been a great help, the average attendance on that work being twenty-two. Short talks to the boys each week by a minister, physician or lawyer of the city has been a source of inspiration, and out of it the boys have acquired new ideas, higher aspirations, and many of them, for the first time, been pointed to the gate of hope, opening into the land of fair success. This work for the boys might well be extended, or rather greater certainty of reaching each listener attained, by drawing on the city's abundant resources of this nature among the merchants, manufacturers, masters of transportation and others of the real city builders.

"The work of the finance committee in collecting funds previously subscribed for repair work is entitled to special commendation, having not only kept the sustaining fund intact, but made an addition of $500 to it. The house committee has put the home building in excellent condition, painting dormitories, nurseries, sick ward, halls, dining rooms, play rooms and kitchen, two coats, since the last of the fever cases; replaced the falling plaster with steel ceilings in eight rooms, and given the exterior woodwork two coats of paint. This work constitutes an efficient and invaluable advance guard against disease. It has all been done out of the repair fund, which was contributed for that special purpose by a few generous and thoughtful citizens, to each of whom we owe much now, and will owe much more during our next fiscal year. Respectfully submitted,

MRS. T. J. DAVIS,
"President.

"Dated Oct. 1, 1909."

The Home's Finances.

The report of disbursements of the supply committee, for the year ending Aug. 31, follows:

		Average per month.
Groceries	$1,589.57	$132.46 5-12
Meats	559.01	46.58 5-12
Flour	335.40	27.95
Milk	741.15	61.76 3-12
Ice	67.20	5.60
Fuel	689.75	57.47 11-12
Total	$3,982.08	$331.84

Respectfully submitted,
CECELIA K. LOEB,
Chairman.

Date, Oct. 1, 1909.

The report of disbursements of house committee, for year ending Sept. 30, follows:

Repair fund, painting interior and exterior of the home	$1,271.60
Carpenter work	55.97
Plumbing	15.00
Furnishings	32.22
Steel ceilings and spouts	476.30
Lumber material	27.65
Plastering	185.56
Total	$2,064.30
Matron, assistant matron, cook and engineer	$1,920.00
Special nursing for scarlet fever	425.00
For servants	425.00
For electric light and power	183.30
For water and gas	121.77
Miscellaneous	1,366.27
Total	$5,826.34

The report of the finance committee for the year ending Sept. 30 follows:

Board moneys	$ 4,626.17
Charity ball	1,383.00
Sustaining fund	3,059.00
Repair fund	1,400.00
City of Duluth	500.04
Rummage sale	619.22
Collected on old judgment	700.00
From city churches	50.00
Fraternities	60.00
Income on endowment fund	82.50
Refurnishing of dormitory beds	160.00
From matrons account, trained nurse in scarlet fever cases	115.28
Clothing	51.00
Mile boxes	28.96
Refunds	28.90
Miscellaneous	394.55
Membership	27.00
Total Receipts	$13,288.20

Respectfully submitted,
MRS. FRED H. WHITE,
Chairman.

Oct. 1, 1909.

The treasurer's report for the year ending Sept. 20, follows:

RECEIPTS.

Oct. 1, 1908, by balance	$ 1,223.69
September, 1909, total receipts from secretary	13,288.20
Interest on savings bank account	21.52

DISBURSEMENTS.

Amount paid out as per vouchers:	
To chairman house committee	$ 6,270.37
To chairman supply committee	3,982.08
To chairman clothing committee	76.59
To secretary, miscellaneous bills	340.50
To chairman house committee on repair account	2,064.30
To savings bank account	1,000.00
To balance	799.57
Totals	$14,533.41 $14,533.41

Oct. 1, balance on hand $ 799.57

Respectfully submitted,
BLANCHE S. GOODMAN,
Treasurer.

The report of the matron for the year ending Aug. 31 follows:

Number of children cared for in home	816
Number of children admitted to home	92
Number of children discharged	102
Number of children taken from humane society	8
Number of children taken from St. Louis county	26
Number of children sent to state school	29
Number of cases of sickness during the year	30
Number of deaths	7
Number cared for in infants' ward under 1 year	3
Number cared for in infants' ward under 6 months	6
Number cared for in infants' ward under 1 month	3
Number cared for in infants' ward under 2 weeks	4
Total number cared for in infants' ward	16
Board money received	$4,626.17
Board money due home	649.30

ANNA S. MacGREGOR,
Matron.

The report of the clothing committee for the year ending Sept. 30 follows:

1908.	
November and December, Panton & White	$16.19
1909.	
January, Panton & White	15.58
April, Panton & White	.67
May, Panton & White	11.20
June and July, Panton & White	24.91
Total	$68.55
Bills rendered from Gray-Tallant company, June and July	8.04
Total expended	$76.59

ELIZABETH HOATSON,
Chairman.

WHAT CINCINNATI EXPECTS TO SEE ON HER STREETS SOME DAY

MAKING AN ARREST.

THE "HEN COP."

Do you like her looks? This is the hen-cop or female policeman as imagined by the Twentieth Century Woman's Suffrage Club of Cincinnati. The Cincinnati authorities have not yet authorized her appointment, but when lovely woman has the vote, this is the sort of thing she expects to have on patrol.

THE EVENING STORY

THE CLIENTS

By Nellie Cravey Gillmore.

(Copyrighted. All rights reserved.)

There had been a ceaseless drizzle since early morning, the fine, steady rain sinking with penetrating insistence into every crack and chink. Mrs. Darrington had eschewed cab and car alike, pressing on against the rain with tight lips and unshrinking, pain-dark eyes. Her clothese hung limp and dripping about her ankles and the thin soles of her shoes were soaked through.

She threaded her way carefully through the crowds, reaching the entrance of a great building a little out of breath, but more from excess of emotion than any physical tax. At the elevator she waited a few moments before going in; her task was a difficult one, and she felt the need of all her poise. Finally she pushed the bell and entered.

"Third floor."

Now, for the first time, she became conscious of a miserable sense of chilliness; her damp clothes opppressed her terribly, and she shivered in nervous dread. After all, had she the strength to go through the task she had set herself? The twelve months of isolation and waiting, instead of palliating, had only increased her wretchedness. In all that time she had not heard a word from Darrington; he was still as unrelenting as ever—as he would always be. Then a morbid fancy assailed her; perhaps he was dead!

She was standing in front of Judge Softon's office, her mind in a panic of uncertainty. But suddenly she set her lips and walked in.

"Is Mr. Softon in?" She addressed a clerk who came forward at her entrance.

"Yes, madam; but at present he's engaged. If yo uwill have a seat you can see him in about thirty minutes."

Mrs. Darrington sank into a chair with a sigh of relief. At least she should have time to collect her scattered nerves and induce a little color to her white cheeks.

Almost before she was aware of it she was shaking hands with Archie Softon and he was looking into her face with his kind, genial, penetrating eyes. He had been an old college chum of her husband's, and a lifetime friend of her own. She felt instinctively that she was doing the safest thing in turning to him now.

"Archie," she began, plunging into the subject, "you don't have to ask why I'm here."

"I am not very much surprised, of course, after you letters, but—"

"Well?"

"You are fully resolved upon this course?"

"Fully and finally."

Softon waited a moment before he spoke. Then he said:

"If such is the case, you will have to go over the whole thing with me, Esther, before I can give you a legal opinion."

"All over everything?"

He nodded.

"That is the only thorough, the only right way," he answered.

Mrs. Darrington drew in a deep breath and looked cautiously about her. At last she spoke:

"Of course, if it is necessary, I shall do so. But there are some things that I never wished to tell."

"A lawyer's mind is a pretty safe receptacle."

"It isn't that, Archie. It's the crying bitterness of the whole miserable affair—having to live it over again, even in words. If he had only trusted me!"

Judge Softon looked at her narrowly.

"Did it never occur to you, Esther that Dick Darrington might make use of the same expression?"

Two livid spots of color throbbed in the woman's cheeks.

"His trust was the first to be put to the test—and he failed," she replied, coldly.

"Yours was not worth any more, or you would not have allowed it to be twisted so under a so-called provocation."

"It seems to me that your sympathies are all with him."

"They are most assuredly with you both. And we are all human beings, Esther. Just put yourself in Dick's place. Suppose you should come across such a letter in his possession as he discovered in yours. Would you have been any more—reasonable?"

"I should have believed what he said."

"If he had said anything. From what I glean you refused to speak."

"It was from a sense of honor."

"Honor?"

"Yes to the parties involved. I told him this. He treated my explanation with insulting incredulity."

"He did not question your veracity; I am sure of that. He was bitterly hurt at your unwillingness to take him into your confidence."

"I had given my sacred promise to take no one into it, not even my husband."

"Then you made that mistake in the beginning."

Mrs. Darrington had risen and was standing with her fingers locked hard against the back of her chair. She was trembling from head to toot, and even her lips were pale.

"It appears that you are all against me," she said, quiveringly.

"Not at all. I am merely trying to get at the bottom of things, as I stated before."

"Then you wish me to tell you the truth about that letter?"

"Just that."

"Well, it was written to a girl, Esther Hillsboro, who had been a very dear friend of mine in days gone by. She sent it to me for my—advice. She had been—unfortunate. I could not incriminate her."

"Yet you were willing to let yourself be misconstrued?"

"If my husband had so little faith it is well that I could find it out in time."

"Esther, your husband had all the faith in the world in you—he still has. But your cool dismissal of his claims gave him a mortal hurt. It is your duty to remedy it."

Mrs. Darrington calmed herself by an effort. Her voice was perfectly modulated when she spoke:

"I have come here, as you know, for that very purpose. When can I begin proceedings?"

"Right now, as a matter of fact. However, I want to show you Dick's last letter to me before you take any steps. Will you look at it?"

She hesitated a moment, divided between an aching desire to accept, and a perverse sense of pride that bade her not to. At length she yieued and held out her hand.

Judge Softon had taken the familiar envelope from a drawer of his desk and was turning it over in his fingers.

"My Dear Archie," it ran, "Your answer came this morning. I am replying immediately. Thank you for the intelligence of my wife's welfare. Please keep me advised, and see that she has everything she needs. I am sorry she refuses to touch anything of mine, but of course she has plenty in her own right. I need not tell you again how utterly empty and wretched my life is. I have been thinking a good deal lately about our trouble, and I am afraid that much of it all was my own fault. That I ever for one instant doubted my wife's goodness and purity is out of the question. Her lack of confidence in me is what stung me so. But it seems to me that she could not feel any wound so deeply unless it were very, very vital. I half fear she believes I doubted her own honor. God knows I did not. I do not, and never shall! If she would only relent and let me come to her again! But she never will, after all that's happened. Let me hear from you as often as possible. Dick."

When Mrs. Darrington finished reading her tears were falling fast. The letter fell from her nerveless fingers and she covered her face in her hands, not trusting herself to speak.

When she looked up at last, Judge Softon had disappeared. She turned and walked dazedly over to a window, staring with dull eyes at the fast driving rain. She could never have told how long she had been there, when the abrupt clamoring of noonday bells brought her back to reality.

Almost simultaneously the door opened and closed quietly, and some one came into the room. Mrs. Darlington spoke without turning her head:

"I have changed my mind, Archie, I shall not commence proceedings."

He made no answer, but came up to her and laid his arm about her quivering shoulders.

She started, turned and looked into Darrington's pleading eyes. His arm dropped for an instant; they looked long at each other. In silence he held out his hands and she laid hers in them.

The bamboo tree does not bloom until its thirtieth year.

Sibbitt 5 West Superior St.
EXCLUSIVE MILLINERY

The Exquisite style of the French Milliners is shown in our

Dress Hats

Stunning shapes, new materials, trimmed with handsome plumes or flowers in exquisite colorings and infinite variety.

Smart Tailored Hats

with simple garnitures, but much style.

Models designed expressly to go with certain Gowns and Coats.

J. M. Gidding & Co.

"Correct Dress for Women."

The Most Complete and Up-to-date Juvenile Shop in Northwest.

(*Main floor*)

Coat, Suits, Dresses, Headwear, and Sweaters. Especially Designed for Growing Girls.

The problem of Natty Dressing for the growing girl was an old-time knotty problem for mothers; but thanks to new-time methods, ready-to-wear designs have relieved the mothers of all responsibilities, and girls who used to be considered at the "Awkward Age," are now termed "Jaunty."

Misses' and Girls' Coats

Our University Coats—Comprises a line of **"Strictly Tailored"** styles in plain, but swagger models, box and full lengths in Fancy Mixtures and Plain Kerseys, flannel or venetian lined, protector collar or lapel styles--Prices $15.00, $16.50, $18.50, $19.50 to $25.00.

Other Lines In Girls' Coats of Broadcloth, Kersey, Cheviot, Melton and Novelty Materials

Plain and fancy styles, with the new Franklin collar, that can be worn in stand-up style, buttoned close to the throat or in lay-down-collar-and-lapel effect. Also many regular lapel styles. All practical colors. Prices $15.00, $18.50, $19.50 to $25.00. Sizes 8 to 16.

A Pretty Store for the Cradle Infant and Wee Toddling Lass
(Third Floor.)
Complete Lines in Children's Bathrobes, Denton Sleeping Garments, Arnold Knit Goods, Ruben and Princess Vests, Sweaters, Bands, Booties, Tights, Toques, Shawls, Mittens; also handsome Baby Wardrobes, in gold and white with washstand and clothes rack; also all manner of pretty novelties for gift things, as well as handmade Dresses, Skirts, etc.
We are pleased to show our goods.

Chinchilla Coats. Box, three-quarter and full lengths, of finest imported and domestic verumbo chinchilla. Semi-fitted or half-loose styles. Plain or braid trimmed. In navy, brown, gun metal, light gray, golf red and tan. Prices $15.00 to $25.00. Sizes 8 to 16. **Also**

Pretty Coat Styles for Small Tots—In kersey, cheviot, broadcloth, chinchilla, pony, caracul and fur. Sizes 2 to 6. Most garments lined throughout. Prices $4.00 to $25.00.

Tailored Suits for Young Misses & Girls

Duluth girls have never before had such a chance to dress well as this season, for they have never had such stocks and styles to choose from. Swagger two and three-piece suits in serges, worsteds, cheviots, homespuns and skeye suitings. Lined with peau de cygne or satin, and interlined for warmth. All desirable colors and handsome mixtures. The three-piece styles have dresses with long sleeves to be worn separately without the coat. Prices $15.00 to $35.00. Sizes 12 to 20 years.

Girls' One-Piece Dresses

Plaids, checks and plain colors, in worsteds, serges and other pretty woolen weaves. Prices $5.00 to $15.00. Also **smart styles in University, Peter Thompson and "Co-ed" Dresses** that are natty and practical for school or college wear. Prices $7.50 to $29.50. Sizes 8 to 18 years.

Sweaters on Special Sale, Tomorrow
Special Lines in Plain and Combination Colors.

$7.50 values at..**$5.00**
$5.00 values at..**$3.50**
$4.50 values at..**$3.00**
$3.50 values at..**$2.25**
All colors. Ladies' sizes

Complete Lines In Girls' and Children's Furs, Sweaters, Hats, Caps, Tams and Leggings.

"The Gidding Corner"—1st Ave. W. & Superior St.

AMERICA'S GREATEST CLOTHING SPECIALISTS

15 DOLLARS

AMERICA'S GREATEST CLOTHING SPECIALISTS

15 DOLLARS

FOR THE SWELLEST

SUITS AND OVERCOATS

EVER SHOWN IN THE NORTHWEST AT THE 3 WINNERS TOMORROW!

Come here tomorrow and see the wonderful Suits and Overcoats we are showing for only $15.00. Just think of sixty different styles of pure wool materials to choose from, in every new style for the coming fall and winter, including the famous "College Brand" clothes for young men. Our heavyweight pure wool guaranteed fast color blue serge is included at this popular price. The High-Rent stores ask $22.50 and in many instances $25.00 for garments as good as these, and our guarantee is, Your Money back if you are not satisfied, or a new suit or overcoat free, if they do not wear satisfactorily. Come to the new store out of the High-Rent district tomorrow. A look in our windows will convince you.

All goods bought here will be kept pressed and repaired free of charge

3 WINNERS

$10 $15 $20

115 EAST SUPERIOR STREET,
Between First and Second Avenues East.

TOOL SPECIALS FOR SATURDAY

Best grade Second Growth Hammer Handles — regular price 15c. Saturday special 8c

Highest grade Socket Scratch Awls, regular price 25c. Saturday special at 13c

Miller's Falls No. 2 Ratchet Screw Drivers, regular price $1.25—Saturday special 80c

1¾ lbs. Best Grade Cast Steel Ball Pein Hammers, regular price 85c. Saturday special 63c

Ford's Genuine Augur Bits, in sets, reg. price $5.00. Saturday special at $3.25

RELIABLE GOODS—PRICES RIGHT
KELLEY HARDWARE CO.
DULUTH MINN.
YOUR MONEY BACK IF NOT SATISFIED

ORECK, The Reliable Furrier,

Never before has Dame Fashion made more obligatory the necessity of wearing rich and exclusive furs in order to be strictly in style as for the present season.

The artistic workmanship of our Furs invites admiration, and they are guaranteed to please you, because they are made of the best quality of skins obtainable.

Faultlessness in fit and correctness of style make them superior in every respect.

We have special facilities for transforming your old furs into new ones at short notice, and each order receives the same careful attention as new work.

ORECK, The Reliable Furrier,

32 WEST FIRST STREET,
Between Lake Avenue and First Avenue West.

REV. E. C. CLEMANS HONORED BY CONFERENCE MEMBERS

Retires From Office After Six Years of Service.

Work of Anti-Saloon League and Deaconesses Presented.

REV. E. C. CLEMANS.

Rev. E. C. Clemans, who has been district superintendent for the Duluth district for the past six years, was visibly affected this morning when he was presented with a beuatiful gold watch by the ministers of Duluth in token of their appreciation of his work here.

The presentation took place shortly after the business session of the Northern Minnesota annual Methodist conference opened and the presentation speech was made by Rev. W. E. J. Gratz of Two Harbors. Mr. Gratz said that it would be hard to find a more willing worker than Rev. Clemans had proved himself and he voiced the sentiment of the entire community when he said that it was with keen regret that he was allowed to go. He said that he wished Mr. Clemans to think of his Duluth friends when far away as his friends here will certainly remember him. He said that the watch might run down, but that Rev. Clemans had so wound up the hearts of the people who compose the Duluth district that he will ever be kept in mind associated with the most pleasant of memories.

Rev. Clemans' voice shook as he accepted the gift, and responded briefly, thanking the members of the conference for it, assuring them that they would never be forgotten, and that the time spent here has been the happiest of his life.

The Morning Session.

The early morning session of the conference was given over to devotional meetings, and directly following this the regular daily business meeting was held. The time this morning was taken up mostly with the reading of the reports and the addresses of those prominent in the several branches of Methodist work.

This afternoon the several committees are meeting in different rooms of the First Methodist church building, and the bishop and his cabinet, composed of the district superintendents, are going over the work of the past year, planning the work for the coming year and arranging the several changes in the smaller churches of the state. What these changes will be are not as yet known, and the result of the cabinet meeting will not be known until announced by Bishop McIntyre at the conference meeting Monday morning. It is expected that the changes in the Duluth churches will be very few. The changes in the smaller churches of the state are, however, numerous each year.

The matter of having only four districts in Northern Minnesota, instead of five, has not as yet been decided. It is said, however, that the change is very likely to be made, although it is opposed by many. The decision in regard to the districts will not be known until announced by the bishop at the meeting Monday morning.

The Anti-Saloon League.

C. W. Stark addressed the meeting this morning on the work of the Anti-Saloon league in Minnesota. Mr. Stark is secretary of the league, and gave an interesting talk as to what is being done in this connection in the state.

Mrs. S. H. Knight, founder of the Asbury hospital, and one of the most liberal givers in the state to that institution, will address the conference on the work going on there some time during the present business session.

What was probably the most interesting talk of the morning was given by Mrs. Lucy Rider Meyer of Chicago. Mrs. Meyer is probably one of the most prominent women of the entire country in the matter of the work connected with the deaconess homes now established in the United States. She said that it was up to the men to do the preaching, and that it is not the intention of the deaconesses to interfere with their given right. She said, however, that nursing the ill was just as important as the preaching, and that it is just as effective in the matter of bringing souls to Christ. She told of the struggle of the early days, and also of the great strides in the work of the past few years. Mrs. Meyer told of how the work was helping the entire country. She told a story of how an entire band of anarchists had been broken up by a pretty little nurse girl from the deaconess home in Chicago.

The reports in all lines was very encouraging and showed great progress during the past year.

Lecture By Bishop.

Tonight, in the First Methodist church, Bishop McIntyre will speak on the "Evolution of Abraham Lincoln." There will be a small admission fee charged, and the proceeds will go toward the support of the older ministers of the state who are now unable to work. Bishop McIntyre lived in the vicinity of where Lincoln's boyhood was spent, grew up with the people who knew the martyred president best and will tell many things connected with his life that have up to this time been left untold.

Saturday afternoon Mrs. Kreiller, head of the deaconess home in Duluth, will give a reception to the wives of the visiting clergymen. The reception will take place at the home in the Lafayette flats, on East First street.

D. E. H., Oct. 1, 1909.

Sole Sellers of Sincerity Suits.

Beautiful days of early Autumn!

Nowhere fairer than here on chill Kitchi Gammi's sunny shores.

Too early for the burdensome overcoat, but just right to enjoy the new Fall Suit and to put forth into view a handsome shirt and necktie—just right for a becoming soft hat of the proper hue, and for the latest stylish shoe.

If them are your sentiments, come to the Columbia tomorrow, where high class wearables are ready to put on, where bigger stocks make the selection easier, and where owing to modern methods and a one-price system, things are either better or cost less.

Duluth at Third Ave. West

The Columbia Clothing Co

Mail orders filled the same day

THE CITY'S FINANCES

Total Cash Balance on Hand Oct. 1, Was $379,534.14.

Park Fund Is Swelled By the Sale of Bond Issue.

The city of Duluth is in a healthy financial condition as shown by the monthly report for September issued today by City Treasurer Voss, the total balance in local banks being $379,534.14.

For the first time in its existence the park fund shows a balance of over $51,000, due to the sale of the $50,000 worth of park bonds which were authorized by the council nearly two years ago.

The complete summary follows:

INTEREST FUND.

Balance on hand Sept. 1	$ 38,618.80
Receipts	445.45
	$ 39,065.25
Disbursements	1,400.00
Balance Oct. 1	$ 37,665.25

SINKING FUND.

Balance Sept. 1	$ 48,245.69
Receipts	104.88
Balance Oct. 1	$ 48,350.57

FIRE DEPARTMENT FUND.

Balance Sept. 1	$ 11,451.35
Receipts	199.08
	$ 11,650.43
Disbursements	9,316.01
Balance Oct. 1	$ 2,334.39

POLICE DEPARTMENT FUND.

Balance Sept. 1	$ 24,543.67
Receipts	35.00
	$ 24,578.67
Disbursements	6,151.93
Balance Oct. 1	$ 18,426.74

LIGHT FUND.

Balance Sept. 1	$ 11,527.80
Disbursements	3,116.84
Balance Oct. 1	$ 8,410.96

WATER FUND.

Balance Sept. 1	$ 18,349.33
Disbursements	18,022.30
Balance Oct. 1	$ 327.03

PUBLIC WORKS FUND.

Balance Sept. 1	$ 30,080.03
Receipts	392.80
	$ 30,472.88
Disbursements	22,614.45
Balance Oct. 1	$ 7,858.43

HEALTH DEPARTMENT FUND.

Balance Sept. 1	$ 6,424.46
Receipts	37.50
	$ 6,461.96
Disbursements	1,017.30
Balance Oct. 1	$ 5,444.66

MUNICIPAL COURT FUND.

Balance Sept. 1	$ 4,700.00
Disbursements	1,214.19
Balance Oct. 1	$ 3,486.18

SALARY FUND.

Balance Sept. 1	$ 14,367.12
Disbursements	3,410.58
Balance Oct. 1	$ 10,956.54

PRINTING AND SUPPLY FUND.

Balance Sept. 1	$ 4,839.37
Receipts	27.49
	$ 4,866.86
Disbursements	299.37
Balance Oct. 1	$ 4,567.49

LIBRARY FUND.

Balance Sept. 1	$ 5,182.31
Receipts	32.54
	$ 5,164.85
Disbursements	3,862.42
Balance Oct. 1	$ 1,302.43

PARK FUND.

Balance Sept. 1	$ 4,311.24
Receipts	50,000.00
	$ 54,311.24
Disbursements	3,135.53
Balance Oct. 1	$ 51,175.71

WATER AND LIGHT PLANT FUND.

Balance Sept. 1	$ 15,845.71
Receipts	62,767.07
	$ 80,612.78
Disbursements	65,785.04
Balance Oct. 1	$ 14,827.74

PERMANENT IMPROVEMENT FUND.

Balance Sept. 1	$ 27,939.08
Receipts	23.36
	$ 27,962.44
Disbursements	5,546.70
Balance Oct. 1	$ 22,415.74

GENERAL FUND.

Balance Sept. 1	$ 5,941.82
Receipts	13,481.18
	$ 19,426.00
Disbursements	13,439.65
Balance Oct. 1	$ 5,986.35

PERMANENT IMPROVEMENT REVOLVING FUND.

Balance Sept. 1	$156,870.18
Receipts	18,893.00
	$175,763.18
Disbursements	39,765.55
Balance Oct. 1	$135,997.63

Amount of cash on hand in all funds..$379,534.14

Deposited—

First National bank	$119,044.99
American Exchange bank	110,337.83
City National bank	71,288.38
Northern National bank	27,852.74
St. Louis County bank	4,529.53
Western State bank	4,529.62
Certificates held in sinking fund	33,000.00
Cash and checks	151.05
	$370,534.14

New Day and Night Classes

Will be organized at the Duluth Business University on Monday, Oct. 4. Location, 118, 120 Fourth avenue west—Christle building. Both phones.

W. C. McCARTER, Prop.

DECIDES NOT TO HONOR DR. COOK

National Geographic Society Will Withhold Official Recognition.

Washington, Oct. 1.—In view of the polar controversy, the board of directors of the National Geographic society held a special meeting today to determine the attitude the board should assume toward Dr. Frederick A. Cook upon the occasion of his visit here next Sunday, when he will deliver a lecture on his Arctic experiences. The decision was reached that Dr. Cook, under the circumstances, could not be recognized in an official way.

The conclusions of the board were stated in an announcement by Prof. Willis L. Moore, president of the society, who urged that both Commander Peary and Dr. Cook lose no time in submitting their observations, notes and data to a competent scientific commission in the United States.

For Rent.

Entire basement under Frederic hotel building, corner First avenue west and First street. Sidewalk elevator. Excellent for plumbing shop or storage; also rear of stores of 101 and 103 West First street. Suitable for offices. Apply Harry M. Levy, Sattler Liquor company, 214 West Michigan street.

RAILROADS

GIVES HINTS OF SOO PLANS

Annual Report Indicates Thorough Chicago-to-Coast Train.

St. Paul, Minn., Oct. 1.—The completion of the Soo yard tracks and freight station at East Seventh and Neill streets, together with the 600-foot tunnel which has been under way since last year, is expected by Jan. 1, according to the annual report of the company. President E. Pennington gives some interesting information regarding the new terminals acquired, new work under way and acquisition of the Wisconsin Central, which shows how great has become the invasion of this subsidiary line of the Canadian Pacific into United States territory.

In connection with the Wisconsin Central road, Mr. Pennington has this to say:

"By virtue of this lease the Soo line secured entrance to the cities of Chicago and Milwaukee, and, in connection with the Canadian Pacific, makes possible through trains from Chicago to Vancouver, Spokane, Seattle and North Pacific coast points." This would seem to indicate that the Soo eventually will be running through trains between Chicago and the Pacific coast.

The Wisconsin Central had under construction a line into Superior and Duluth, and had acquired terminals in both cities. This line will be completed this fall, and will provide the Soo line with the shortest route between Chicago and Duluth.

Construction of a line from Moose Lake, Minn. (a point on the Brooten-Duluth line), to Plummer, Minn., a distance of 200 miles, is under way. This line runs through some of the best timber and farming lands in the northern part of the state, and when completed will provide the shortest route from Winnipeg to Chicago. This may also be eloquent of a proposed plan of the Soo for future consummation.

The gross earnings, while not equal to those of 1907, nevertheless show the substantial increase of $1,160,232.04 over 1908. The gross earnings for the fiscal year ending June 30 last aggregated $12,609,299.17, of which $8,622,-167.84 was for freight and $2,947,875.36 for passenger. The freight earnings for 1908 amounted to $7,828,851.60 and the passenger to $2,681,221.84.

The operating expenses were 56.3 per cent of the gross earnings, compared with 63 per cent for the preceding year. An increase of $1,275,820.54 is shown in the net earnings and $532,775.49 in the surplus for the year.

DIRECTORS WILL MEET.

Annual Meeting of the Duluth Union Depot Company.

George T. Slade, general manager of the Northern Pacific Railway company, E. C. Blanchard, general superintendent, and other directors of the Duluth Union Depot company, will reach this city some time tomorrow for the purpose of holding a meeting of the directors of the terminal property.

The meeting will be the annual one of the directors, it is reported here, and outside of routine business, it is not known that any matter of great importance will come before the directors.

While here Mr. Slade and Mr. Blanchard will look over the Northern Pacific terminals in this city. The depot directors will come to the Head of the Lakes in Mr. Slade's private car.

New Passenger Agent.

Winnipeg, Man., Oct. 1.—C. W. Cooper, general passenger agent of the Canadian Northern railway has resigned and will be succeeded by R. Creelman, the company's commercial agent in St. Paul.

NURSE SAVES FIFTEEN CHILDREN

Takes Them Through Window From Burning Building at Tacoma, Ohio.

Wheeling, W. Va., Oct. 1.—The County Children's home at Tacoma, Belmont county, Ohio, was partly destroyed by fire today and fifteen children narrowly escaped death. Although hemmed in on all sides by flames, all were rescued by Miss Grace Green, a nurse, who succeeded in getting them through a window to safety. The loss is $15,000.

See Kenilworth on Saturday Afternoon

Those of you who have not been able to get off during the week, even for an hour, should make up your minds definitely that you will take advantage of Saturday afternoon to come out and look over the addition you have heard talked about so much. The fact that you call us up and make an appointment to go out to the Park, will not constitute any obligation to purchase; we are enthusiastic over this addition and want to show it to EVERYONE.

CALL US UP SATURDAY MORNING AND WE WILL TAKE YOU OUT IN THE AFTERNOON.

W. M. Prindle & Co., 3 Lonsdale Bldg.

New Phone, 239. Old Phone, 2400.

WILL FIX TAX LEVY FOR YEAR

School Board Will Dispose of Matter at Regular Meeting.

The board of education will fix the school tax levy for the coming year at the regular meeting to be held at the Central high school this evening.

The fact that the levy will be considerably higher than that of last year has already been stated in The Herald. The cost of new schoolhouses, including one to replace the burned Fairmont in West Duluth, combine with a number of other things to make the need of more money for the board's use urgent.

The school levy to be made by the board this evening will probably be 15.10, which, with the local 1-mill tax, will bring the total education tax up to 16.10.

The levy made by the board a year ago was 10.7 mills, which, with the 1-mill tax, made 11.7 mills.

The matter of taxes is the principal business to come before the board this evening.

You can make some of your store hopes come true this summer—if you advertise as though you wanted to do that.

DEFECTIVE PAGE

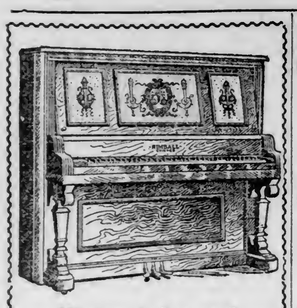

Highest Award at Seattle Exposition to the Kimball Grand and Upright Pianos and Pipe Organs.

Seattle, Wash., Sept. 22, 1909. —W. W. Kimball Co., Chicago, Ill. — International Jury of Awards, Seattle Exposition, unanimously gave Kimball Grand and Upright Pianos and Pipe Organs highest awards. Congratulations.

EHLER MUSIC HOUSE.

The above telegram was received Wednesday evening, and adds another triumph to the long list already acquired by the W. W. Kimball company.

This great institution has achieved so prominent a position and has so many honors accorded it that it did not need this latest success to give it prestige, but the award is greatly prized because it goes to confirm the many similar expressions that have been handed in by official judges and world-celebrated artists.

The celebrated Kimball piano is sold direct from the factory to the consumer, which means a saving of from $100 to $150 on the purchase price of a strictly high grade piano.

We have also a few slightly shop-worn Kimball pianos which we are offering at a special discount. This is a rare opportunity to purchase a standard piano at a big saving.

Korby Piano Co.

201 East Superior St.

Quality-Value-Art

H J Co. Hearicksen Jewelry Co. Duluth Minn.

"Under the Chimes"

TWO BIG UMBRELLA SPECIALS FOR TOMORROW

We offer the celebrated K. & H. Umbrellas at special prices for tomorrow (Saturday) only.

LADIES' Umbrellas—with 26-inch stock, with handle of gold filled and pearl inlaid, in Oriental and white pearl, fine silk covering; regular $5.00 umbrella, tomorrow—

$3.45

GENTS' Umbrella — with 28-inch stock—beautiful silver trimmed horn handle, fine silk covering, a regular $3.50 umbrella, tomorrow—

$2.25

DON'T miss this sale—it's your opportunity.

Henricksen Jewelry Company

STATE SAYS MATTIS WAS KILLED BY MATEL BOYS

Assistant County Attorney Goes Over Evidence Before the Jury.

Says Blow Was Struck With Full Intent to Commit Murder.

THE STATE CLAIMS THE EVIDENCE SHOWS:

That Victor and Adolph Matel had trouble with Adolph Mattis at the wedding at Backinoski's house.

That Adolph went so far as to draw a knife and that Victor told William Derosz that they had to put a bullet into Mattis, who was too strong for them.

That the two Matels were looking for trouble.

That Adolph Matel ran up the street after fighting with Adolph Suchacki and that another crowd followed Victor and beat him up.

That the movements of the Matels are not accounted for by the defense from about 2 o'clock to 3:05 when they arrived home.

That just before the Matels went north on Garfield avenue, Adolph Mattis, Paul Bartosz and Walter Hero went north to go home.

That Mattis, Hero and Bartosz were talking at about 500 Garfield avenue when the Matels were passed.

That the Matels waited in Joe Matel's yard when they saw the three men walking down Garfield avenue.

That they passed up Bartosz and Hero and attacked Mattis, whom they had threatened to "get."

That Paul Bartosz positively identified the two Matels as the murderers.

That Joe Rebak, Frank Rebak and Andrew Rechek were nowhere in the vicinity and had had no quarrel with Mattis, anyway.

That there was no general scrap.

That Victor and Adolph Matel murdered Adolph Mattis, with premeditated design and were not so drunk that they could not realize what they were doing.

The case of Victor Matel, charged with murder in the first degree in the killing of Adolph Mattis, will go to the jury in district court this afternoon. Both the state and defense rested this morning, and Assistant County Attorney Warren E. Greene began his argument. He had not concluded at noon, and court adjourned until 2 o'clock.

WARREN E. GREENE,
Who Is Prosecuting the Matel Case.

The defendant did not take the stand himself, his attorney contenting himself with the evidence put in through other witnesses, guests at the wedding celebration which wound up with the fatal stabbing of Mattis. The evidence introduced this morning was mainly intended to clear up doubtful points in the confused jumble of incidents that attended the all-night revel.

Mr. Greene said that it was evident that there was considerable drinking, and that at least a large part of those present were more or less drunk. It was evident, he said, that Victor Matel had drank some, but he was not very drunk. Mr. Greene explained the effect of drunkenness in law, saying that for a man to be held not responsible for a crime committed while under the influence of liquor he must be so drunk that he is unable to remember anything afterwards—so drunk as to have entirely lost his reason. He pointed out that William Derosz, who had to be plied into a wagon and carted home, could remember being put into the wagon, and could remember other events of the night, and that Victor was certainly not as drunk as Derosz. If Derosz had committed any crime in that condition he would have been held responsible.

The Other Fights.

Mr. Greene reviewed the evidence in regard to the fight between Gregorski and Frank Rebak. He said the evidence showed that it was Andrew Rechek, who chased Gregorski with Frank Rebak and not Joe Rebak, as the defense intimated. The fight was about 12 o'clock, so that Rebak and Rechek returned to Backinoski's about 12:30 and not about 2 o'clock, as Mrs. Alex Matel said. That was the first scrap of the evening and it was all over long before the time Mattis was killed, he said.

He then reviewed the fight between Adolph Matel and Adolph Suchacki, which resulted in Adolph being chased up the street by Frank Rebak and Victor being set upon by another crowd. Rebak could not catch Adolph and returned in a short time. Mr. Greene said that disposed of Rebak. He reviewed the stories told by Mrs. Alex Matel, John Bourak and John Krochenchi and called up other evidence to discredit the assertions that there were other men in the vicinity of the scene of the murder, who might have been implicated in it.

"The last we know of the two Matels they were going up Garfield avenue and the next thing we know they were home at five minutes after 3," said Mr. Greene.

He took up the discrepancies in the testimony of the witnesses and pointed out that no two men can tell the same story in the same manner. The discrepancies were all slight, he said. He urged that Bartosz's identification of the two men is complete and positive, for he knew them both well and the full moon made Garfield avenue almost as bright as day.

Mr. Greene discussed premeditated design, as the law understands it, saying that a momentary decision to strike a fatal blow is enough to make premeditated design.

"We have had testimony to show that there had been trouble between the Matel boys and Mattis in the bar room about 10 o'clock," said Mr. Greene. "Adolph and Victor were calling Mattis vile names and Adolph went so far as to pull out his knife. There were two such altercations during the evening. Derosz says that later in the evening Victor Matel came to him and said that they would have to put a bullet through Mattis' head because he was too strong for them. That shows that at that time Victor Matel had it in his mind to do harm to Mattis."

Defense Rests.

The defense rested in the Victor Matel murder trial yesterday afternoon and the state began putting in its rebuttal evidence.

Joe and Anton Matel, brothers of Adolph Matel and cousins of the man on trial, were put on the stand yesterday afternoon. Joe had subsided into unconsciousness about 9 o'clock on the night of the wedding on account of alcoholic indulgence, so he didn't know very much. Anton testified that he had heard Victor and Adolph talking in their room in his house at about 3:05 on the morning of the killing. The light was burning in the room as though they had just come in.

Arthur Kaufman, who lives at 521 Garfield avenue, told of hearing a yell at about 2 o'clock on the morning of the tragedy. He went out on the avenue in time to see Adolph Mattis' death. Paul Bartosz and Walter Hero were carrying Mattis along, he said, and they told him that Mattis was drunk and sick and they were carrying him back to the house, where the wedding celebration had been held. He said he told them to lay the man on the sidewalk and as soon as they did so, Mattis groaned and died.

Edward E. Moe, a telegraph operator, told of seeing an encounter between a man who is supposed to have been John Gregorski and Joe and Frank Reback. Frank Reback was cut on the hand. The two Rebacks and Gregorski were put on the stand by the state in rebuttal to testify to their whereabouts at the time Mattis is supposed to have been killed.

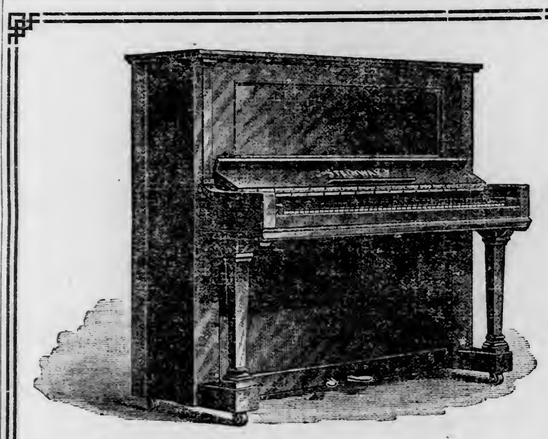

Duluth Music Co's Bulletin of Piano Prices for October

One slightly shopworn mahogany cased Kranich & Bach Piano..... **$375**

This piano was $450.00. Here is a chance for some one who knows the reputation of these pianos, to get a snap.

One Mahogany Cased Starr Piano for only **$325**

This was $400.00. Intending purchasers should ask for this. Starr pianos have an envied reputation everywhere as strictly high-grade pianos.

One splendid Bradford Piano, returned from rental. Was $350.00. This month or until sold, for **$210**

It is a good one.

One Ebonized Case Fisher Piano, used.... **$100**

One Ebonized New England Piano, used.. **$90.00**

One Mahogany Smith & Barnes, used, $400.00 piano, for **$235**

All of these used pianos have been thoroughly overhauled in our repair and refinishing department, and are in splendid condition.

We have several fine Pianolas and Piano Players that are big bargains at **$50.00, $80.00, $100.00** and **$175.00.** Any of them will cost you $250.00 new. They are good as new and big bargains.

We will sell you a player piano for $450.00 or $500.00. A good piano and player, with bunch of music rolls, ... **$175**

Do not miss seeing these bargains, even though you do not buy. You will be surprised.

Easy terms for the asking.

Duluth Music Co.

222 West Superior Street.

WHARTON WILL BE CANDIDATE

Will File for Nomination for Alderman From First Ward.

James A. Wharton will become a candidate for the Republican nomination for alderman from the First ward. Alderman McKnight, it is stated, has informed his friends that he will not be a candidate for re-election to his present office. Mr. Wharton will be a candidate for Mr. McKnight's place, and it is understood he will have the support of Mr. McKnight and his friends.

SALE WILL END TOMORROW NIGHT

Last Opportunity to Buy U. S. Army Goods at Bargain Prices.

Tomorrow and tonight will be the last opportunities afforded the people of this city and vicinity to purchase at extremely low prices the United States army goods which have been on sale under the management of Mr. Kirk at 18 East Superior street for the past few days.

The sale will close at 10 Saturday evening. Mr. Kirk would be glad to continue the sale longer, as it has met with great success, but he is unable to retain the store beyond tomorrow night. It has been astonishing to witness the crowds of people from all walks of life that have attended the sale and carried home various articles, all pleased with their purchases. Whether the purchase was some knick knack for the den or something useful in the way of clothing, blankets, etc., the buyers were given prices far below what they could secure similar articles at the regular stores, in fact, they could not find such goods at the other stores.

The call of the wild is particularly strong to the sportive inclined individuals of this section of the country at this time of the year and the way the army blankets, ponchos, flannel shirts, etc., were taken away yesterday was a caution.

Army cloth of a grade that could not be duplicated anywhere else for double the price was in great demand at $1.50 per yard, for winter coat wear. Four yards of it will make a splendid garment, and the cost, only $6, removes the excuse for anybody to go without a coat.

Besides the cloth there are numerous other goods, including the following: Navy shoes, carbines, rifles, pistols, revolvers, ammunition, trousers, coat shirts, undershirts, white shirts, shirts, abdominal bands, bayonet sets, sconces, sabres, swords, linen canvas bags, leather goods, wool cords, ponchos, rubber sheets, blouses, coats, bugles, hats, caps, gauntlets, jumpers, stockings overshoes, candle sticks, hobbles, haversacks, saddles, buttons, buckles, chevrons, aprons for workmen, combs, and petticoats.

Don't fail to attend the sale before it closes at 10 o'clock tomorrow night. The goods will be packed up Sunday and shipped away.

Some Saturday Specials

The Best Bargain in the City— This Range at

$24.75

You can't buy its equal for the same money, to say nothing of buying anything better. This steel range, **exactly like the illustration,** is built for service and lasting satisfaction. The body of the range is built of good grade **planish steel** interlined with heavy asbestos felt, has steel molded base and is full nickel trimmed, has heavy firepot linings and duplex grates for burning wood or coal. **GUARANTEED** a perfect baker, economical in the use of fuel and absolutely satisfactory in every way.

You would pay $35.00 in any store for this range. Our price complete with high closet and thermometer in oven door, only..... **$24.75**

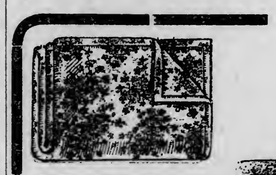

A Timely Bargain in Comforts

The recent arrival of a late shipment of fine Comforts enables us to offer you some values in this line that are without equal in quality and price. They are all filled with clean white fluffy cotton. The coverings are all in soft pretty colors.

We have put a price on them that you will appreciate as real values the minute you look at them.

Regular $4.75 Comforts, covered in fine sateens—Special price at..... **$3.95**

Regular $4.00 Comforts in sateens and silkoline..... **$3.05**

$3.65 Comforts, covered in best glove finished silkoline at..... **$2.87**

Regular $3.00 Comforts in pretty silkoline at..... **$2.15**

Regular $1.80 Comforts, good covering at..... **$1.23**

Special Sale of Rugs

THIS SALE OFFERS some exceptional opportunities for rug buyers. It will even pay you to anticipate your future wants in this line.

TAPESTRY BRUSSELS RUGS—9x12 size, in tasty colors and designs, good wearing rugs, worth $15; special.. **$9.15**

EXTRA QUALITY TAPESTRY BRUSSELS RUGS—in 9x12 size, a fine line of patterns and excellent wearing rugs —easily worth $19.00—our special price..... **$13.22**

AXMINSTER RUGS—Those fine, high pile, soft tone rugs that are so pleasing and serviceable—8-3x10-6 size—sell regularly at $25.00—special at..... **$17.35**

SAME AS ABOVE in 9x12 size—worth $30.00—at..... **$21.15**

HIGH-GRADE WILTON RUGS—9x12 size—a full lot of extra quality rugs, representing copies of Oriental Rugs, and having that clear cut fineness which means Wilton quality—worth $42.50—our special price..... **$33.25**

CREDIT

You can buy one piece or an entire outfit here on the easiest terms of credit No interest to pay.

COMPLETE HOUSEFURNISHERS

BAYHA & CO

Second Ave. W. and First St.

QUALITY

Quality and satisfaction are guaranteed in this store. It's safe to trade here.

THE SAFEST PLACE TO TRADE

TONIGHT

At Boys' Department Y. M. C. A., 8 o'clock,

"The Dixie Jubilee Singers"

A great treat. Admission, 25 and 35 cents.

DULUTH LEADS IN ATTENDANCE

Baseball Was Well Supported in Zenith City Last Season.

La Crosse, Wis., Oct. 1.—(Special to The Herald.)—Inability to secure complete attendance reports from all of the cities in the Minnesota-Wisconsin Baseball league has made it impossible to compile the figures on attendance for the season, and these figures can not be given out until the annual meeting of the league, Oct. 12.

The reports received show, however, that Duluth leads in attendance, with Superior second, Winona third, Eau Claire fourth, and Wausau fifth, and La Crosse sixth.

OLD SYNDICATE GOES TO PIECES

Potash Price War Is Forecasted By Circular Just Issued.

New York, Oct. 1.—Official notification of the disruption of the famous potash syndicate, which for the last twenty years has enjoyed a monopoly of the potash producing industry of the world, was received in this city today by the German Kali works, the agents of the syndicate for the United States.

The break in the syndicate is caused by the elimination of the Sollstedt and Ascherleen mines, controlled by the German interests, and the Elnigskeft mine, controlled by the Virginia-Carolina Chemical company, an American concern.

It is charged against the managers of these three properties that a few minutes after midnight of June 20 last at which time the syndicate agreement for 1909 expired, they made a number of sales of their product to American consumers. That this move foreshadows a rate war, and the wholesale cutting of prices was made evident by the issuance today of a circular in which A. Vogel, general manager of the syndicate for the United States, informs the trade that the new syndicate "will offer very low prices for the shipments of 1910."

VICTOR RECORDS FOR OCTOBER

Duluthians May Hear Slezak, the Famous Viennese Tenor.

The voice of Slezak, a famous Vienna tenor, who will sing at the Metropolitan this year, may be heard in Duluth now, two months before his first appearance in America through the enterprise of the Victor company. The new October records contain four by Slezak, all in German. The selections are "Scheummeriled," from "Stumme con Portici"; "Siciliana," from "Cavelleria Rusticana"; "Nun sei bedankt, lieber Schwan," from "Lohengrin"; and "Ach geh auf, moch erbleichen," from "Romeo and Juliet." Among the other important announcements of the new records are numbers by M. Regis, tenor of the Marseilles opera, and three new records by the wonderful coloratura soprano Tetrazini.

NEW OFFICERS ARE ELECTED

Mrs. J. N. McKindley Will Head Children's Home Society.

The officers for the ensuing year to serve the Children's Home Society of Duluth were elected this morning at the annual meeting. Those chosen were: president, Mrs. J. N. McKindley; vice president, Mrs. C. E. Lunn; secretary, Miss Hoatson; assistant secretary, Mrs. H. H. Myers; and treasurer, Mrs. F. H. White.

The same board of directors will serve during the year. Beside the officers mentioned the members are: Mesdames A. C. Hubbell, J. H. Crowley, T. J. Davis, J. B. Richards, L. S. Loeb, J. G Williams, A D Goodman, M. R. Baldwin, T. W. Hoopes, T. F. Cole, R. N. Marble, S. R. Holden, J. P. Gordon, John Panton, J. H. McLean, and Katherine Van Loo.

J. W. SCOTT,

18 West Superior Street.

OUR DISPLAY OF POPULAR-PRICED HATS

For Saturday's selling is without equal in the city—copies of the latest shapes, made in velvet and silk, at prices to suit your pocketbook. Every hat trimmed in our own workrooms by expert trimmers.

Saturday We Offer

Fifty trimmed hats—silks velvets and felts—every one up to date in style and all trimmed with the very latest of imported trimmings—$6.50 to $7.50 values at **$5.00** each.

We also show a splendid assortment of the very latest in silk, velour, scratch felt, begalines, moires, etc.—every one with the latest and best of trimmings—**$7.50, $8.50, $10, $12.50** and **$15.00.**

See these and be convinced that this is the place to buy your hat.

A new lot of felt, silk, velvet and and beaver shapes just received.

See our New Waists.

Taffetas, messalines, tailored linens and nets—at **$3.98, $5.00, $6.00** and **$7.50.**

Tailored Lawn Waists at **$2.25, $2.50, $3.00** and **$5.00.**

We invite you to call. The pleasure to please you is ours.

Lace Collars

A beautiful line — worth up to 50c and 98c—on sale tomorrow at special 25c, 35c and 50c.

Where Values Reign Supreme.

STACK & CO.

21 AND 23 WEST SUPERIOR ST.

Alarm Clocks

98c 30-hour Alarm Clocks, nickel plated—sale price **69c**

Interesting Bargains for Fall Needs

Away Underpriced!

New Suits, New Coats, New Dresses, Skirts, and New Waists

Hundreds of new strictly first-class garments now ready for inspection. Specially selected items interestingly priced. Handsome Tailored Suits in three groups at

$12.50, $17.50, and $21.50

Made up in all the new fabrics, in rough weaves and hard twist serges and mannish worsteds. The colorings and styles are the latest product of New York's leading makers. Remember the prices—they are unusual values at **$12.50, $17.50 and $21.50.**

High-grade Man-Tailored Suits in exclusive models, made up in beautiful wide wale diagonals—Gilbert's celebrated mannish tweeds—Scotch and English Suitings—and choicest broadcloths, having an individuality and expressions that cannot be surpassed. Prices

$32.50, $35.00, $37.50 and up.

Dress Skirts Just Received

In hard twisted beautiful quality French Voile—new pleated models, artistically trimmed with piping of guaranteed satin, and jet buttons. A most remarkable skirt bargain. Specially priced at only **$8.50**

Linen Bargains

A great sample sale of Lunch Cloths and Dresser Scarfs in drawn work, Battenberg, damask and mercerized cloths, at one-half of the regular price.

65c Bleached Mercerized Damask, on sale special for **49c**

72-inch All-Linen Bleached Table Damask, pattern Lily of the Nile—regularly $1.75 a yard. Special for one day only, at per yard **$1.00**

For tomorrow, we will give you one of our $1.75 Bed Spreads, in largest size and the newest pattern, for **$1.15**

42-inch Bleached Pillow Casing—regular 15c quality. Special, per yard **9c**

18-inch All-Linen Crash, regular 12½c quality. Special, per yard **7½c**

A Great Sale of Stylish

Fall Millinery

A lucky purchase of **850** Beautifully Trimmed Hats from one of the best and largest millinery concerns in America, enables us to put on sale tomorrow, for the first time, at the very opening of the millinery season, new stylish Fall Millinery. During this **unusual sale** the entire assortment will be divided into two lots—

Lot 1

Consists of $3.50, $4.50, and $5.00 Hats for

$1.98

Lot 2

Consists of $6.50, $7.50, $8.50, and $10.00 Hats for

$4.98

Underwear for Men, Women and Children at Real Bargain Prices

You seldom have an opportunity to buy such high-grade Underwear at such low prices.

Men's Union Suits from ..... **$4.00** to **$1.50**

Children's Union Suits from ..... **$1.25** to **50¢**

Men's Shirts from ..... **$1.00** down to **39¢**

Sweater Coats

Our sample sale has been a grand success. We still have a great variety of Men's and Women's Sample Coats. You can save about half here Saturday.

Children's Underwear

Children's Underwear — heavy fleeced, all sizes—at only **25c**

Children's Wool Ribbed Underwear—special at 50c and **35c**

Children's Heavy Fleeced Union Suits, size 4 to 16 years, at **50c**

Ladies' Heavy Ribbed

Fleeced Vests and Pants, worth 35c—special sale price only **25c**

Ladies' Union Suits, white and gray fleeced, at **39c**

Ladies' $1.00 Vests and Pants — fine wool ribbed—sale price **75c**

Men's Outing Flannel

Night Shirts, made extra full— **$1.25, $1, 75c and.. 50c**

Men's Flannel Overshirts — great value at **$1.50, $1.00** and **95c**

Dress Shirts, new fall styles, at **$1.00** and **59c**

CITY BRIEFS

Printing and Bookbinding.
Thwing-Stewart Co. 'Phones 114.

West Duluth Man Insane.
George W. Messler of West Duluth was found to be insane after an examination before Judge J. E. Middlecoff of the probate court this afternoon. He will be sent to the state hospital at Fergus Falls.

Carlson Out on $500 Bond.
Frank Carlson, who is said to have impersonated the husband of Mrs. Ura Shirts, was released this afternoon on a $500 bond.

Underwear Sale.
A sale of winter weight underwear for women and children tomorrow. See Silberstein & Bondy's ad on page 3.

Temple Services.
The feast of the Tabernacles will be observed tonight at Temple Emanuel, and Rabbi Lefkovits will preach on "The Symbolism of Succah."

Looking for Relatives.
The police are trying to locate the relatives of John Linskens, a railroad contractor working at Moose Lake, who died recently at Rochester, Minn., following an operation. He lived at McKinley. It is believed that he has a sister living in Duluth, but the police have not been able to find her.

Stole an Overcoat.
Chester W. Mitchell was fined $20 and costs with the alternative of thirty days in the county jail this morning for stealing an overcoat belonging to Gaspar Mompetit. The latter left his coat in the union station while he took a walk around the lobby. When he got back the coat was gone. Officer Wanvick was notified and they soon had Mitchell in the toils.

On Wrong Side Of Street.
John B. Thompson, a driver for the Bridgeman & Russell company was arrested this afternoon for violating the new traffic ordinance. He was driving on the wrong side of the street, it is claimed.

Cullen's Case Continued.
The case of W. T. James vs. Richard Cullen, who was up before Judge Dibell in district court yesterday and in which Mr. Cullen appeared as his own attorney, was continued until Monday, Oct. 11 at 5 o'clock in the evening. It is expected that in the meantime, Mr. Cullen will provide himself with an attorney and get his case in shape for trial.

Sues For His Wages.
Thomas Pedersorn filed suit in district court this morning against Leo A. Ball and Peter Olson, asking judgment for $129.60. He claims that he worked for Olson while the latter was building a house for Mr. Ball and a labor bill of $64.80. A bill for a similar amount was assigned to him by Leo Israelson and he seeks to collect both.

Sues for Lumber Bill.
The Burns Lumber company filed suit in district court this morning against William Berg for $598.48 for materials furnished and labor performed. The debt is alleged to have been incurred between July 2, 1908, and Feb. 2, 1909.

FOOTBALL

One of the Best Games of the Season. BRAINERD HIGH SCHOOL vs. DULUTH CENTRAL HIGH SCHOOL, At Duluth Athletic Park, Saturday Afternoon, Oct. 2, at 3 p. m. Admission 25 cents.

PERSONAL

H. E. Still, assistant general freight agent of the Northern Pacific railway, is here today looking into the local traffic situation.

Leonard Williams, traveling freight agent of the Chicago, Peoria & St. Louis railway, is in the city today.

Gust Carlson of Hibbing is at the St. Louis.

P. O. Peterson of Bemidji is registered at the Lenox.

W. T. Widdel of Virginia is at the McKay.

George T. Mason of Ely is at the St. Louis.

BURLINGTON RAISES PAY OF ALL SHOPMEN.

La Crosse, Wis., Oct. 1.—An order increasing the pay of shop employes of the Chicago, Burlington & Quincy Railway company, all over the system, 1 cent an hour, was announced here today. Three hundred men in La Crosse are affected, the increase amounting to $6,000 a year locally, while it will mean hundreds of thousands on the system. The announcement came as a complete surprise to the men, who were also given word that it would date back to Sept. 1.

ARMY OFFICERS OWE UNCLE SAM

Effort to Get Something Extra Leads to Finding Out of Overpay.

Washington, Oct. 1.—Scattered throughout the United States and its insular possessions are a number of officers of the army who are said to be talking just now about the unlucky star under which they were born. It arises from their asking the government to send them longevity pay, which the supreme court of the United States declared recently they were entitled to. Back came a reply from Auditor Harper, for the war department, that they were in debt to the government, and that on account of the condition of the treasury they should pay up right away, or words to that effect.

Upon receipt of the claim of these officers, an examination was made of their accounts. It was found that many of them were in debt to the government, according to another decision of the supreme court rendered in 1907, by reason of overpay, amounting to as much as $400 in some instances, during the Spanish-American war. By this decision it was held that minor officers, who filled the positions of superiors who were absent from their commands to enroll recruits or to perform other duties, were not entitled to the pay of the superior officers, unless they were assigned to organizations other than their own.

Except for the privilege of taking an appeal to the comptroller of the treasury, the only satisfaction these officers are said to have received is that some mighty surprises await other officers of the army.

PIER RIGHTS ARE DEFINED

Judge Cant Files Decision on Oneota Riparian Rights.

An important decision, defining the riparian rights attached to property in the angle formed by Grassy Point with the main shore in the Oneota district, was filed by Judge Cant in district court this morning. The suit, in which the findings were filed, was brought by Luther Mendenhall and Edmund D. Graff against a number of other property owners in the district and the decision of the court is in the nature of a victory for the defendants, or some of them, at least.

Most of the platted land involved in the case is submerged and the question of pier rights on this submerged land was brought up. Under Judge Cant's decision, the platted avenues as shown on land extend to the end of the platted portion and from there, an apportionment is made of the dock line and another line, which is an extension of the main channel of the St. Louis river. The dock line, as established by congress and subsequently changed by the war department is 3,000 feet from the southwest corner of the intersection of Forty-sixth avenue west with Oneota street.

In platting the townsite of Oneota, the owners of the land severed the riparian rights incident to the ownership of the shore lands from the lands themselves, and in platting and conveying the piers, they indicated the intention of vesting in the ownership of the lots bordering on the exterior margin of the piers, all of which lots are below the shore line of St. Louis baay, all the riparian rights formerly incident to the shore line.

If the contention of the plaintiffs had been upheld, some of the improved property of defendants would have been shown to be in the district the riparian rights of which would be owned by others. A rearrangement of several of the docks and piers would have been necessary. If a change were made in the dock line by the war department, which is likely at any time, there would have been still more confusion. The effect of Judge Cant's decision is expressed in his memorandum as follows:

Right of Each Unit.

"Each unit of the shore land has the right to reach navigable water over the intervening submerged land. In this case it has been determined in reference to a line beyond which the dock line can never be removed and if this determination be correct and be hereafter adhered to with reference to the submerged area beyond the recent dock line, the right referred to will be permanently presented."

A portion of Judge Cant' memorandum follows:

"The main object of this action is to determine the areas of submerged land, the rights in and to which are appurtenant to certain of the platted parts of Oneota in this county, and to determine the location and direction of the lateral boundary lines of the areas so delimited. It is important that such lateral lines shall be permanently fixed. A dock line is not of a permanent character and an inspection of the particular dock line here involved suggests that changes therein might well be urged and that they may some time be adopted. A change in the location of the angle (meaning the vortex of the angle where the term angle is used in this memorandum) might greatly affect the rights of the parties interested if the rights of shore owners should now be fixed with reference to such dock line and to that only.

Permanent Base Line.

"A more permanent base line has therefore been sought, as a matter of convenience in doing the work here in hand and with reference to which an apportionment of the riparian rights might be made which would be substantially accurate and just, whatever the vicissitudes might be to which in the future the dock line might be subjected. The base line which has been selected is believed to be as satisfactory as any which may be suggested. It is an extension in a direct line of the center line of the main channel of the St. Louis riuer, taking the general course thereof as it rounds Grassy Point toward the east.

"We are not here dealing with a cove between two headlands, but with an elbow or angle in the shore line caused by a long straight line of shore meeting with the headland, Grassy point. In dealing with the situation in hand it is manifestly unfair to go miles away in search for another headland with which in connection with Grassy point, to construct a cove. Manifestly the problem is more simple than that. A cove is not a necessary element or feature in cases like this. Manifestly on the long line of substantially straight shore eastwardly from Grassy point the owners of the shore lands should always have been and should now be allowed to go out to the point of navigability between lines approximately at right angles to the shore. This right and this rule applies to owners of property proceeding westwardly along the shore line until a point is reached where such application would interfere with the apportionment of a just and fair share of the riparian rights, or, as we may say in this memorandum, of the submerged lands and of the line of navigability to other shore lands lying still farther west and in the immediate vicinity of the elbow or angle referred to.

"What a just and fair share of such submerged lands and of such line of navigability would be in any particular case depends upon the particular circumstances thereof. Equal lengths of shore line similarly situated should have equal areas of submerged lands and equal lengths on the line of navigability. But manifestly lands which which are situated at or near a sharp angle in the shore line should not have apportioned thereto the same areas of submerged lands and the same lengths on the line of navigability as if they were situated on a long line of straight shore."

The defendants named in the action are George L. Raymond, George C. S. Southworth, Mase S. Southworth, Thomas S. Southworth, Mary Woodbury Stevens, Alice Harriet Southworth, Harriet A. Southworth, Frederick L. Gedder, St. Louis Investment company, Wisconsin Central Railway company, Wirt H. Cook, William O'Brien, Bertha Walrath, Perry D. Jones Red Cliff Lumber company, Western Land association, Great Lakes Dredge & Dock company, Northern Pacific Railway company and city of Duluth.

The decision is a voluminous document, the possessions and apportionment of riparian rights being minutely defined for each of the parties involved. It is accompanied by a map showing the lines as determined by Judge Cant.

BEGG WILL QUIT THE GREAT NORTHERN.

St. Paul, Minn., Oct. 1.—(Special to The Herald.)—W. R. Begg, general solicitor of the Great Northern, tendered his resignation on Aug. 9, to take effect as soon as his successor should be appointed. Mr. Begg will engage in private law practice as soon as his successor is named.

EX-SHAH GOES TO EXILE IN RUSSIA.

St. Petersburg, Oct. 1.—Mohammed Ali Mirza, the deposed shah of Persia, sailed from Anazalia, on the Caspian sea, yesterday on board the chartered steamer Gen. Skobeloff, on the way to exile in Russia. The ex-shah is expected to land at Petrovsk, on the west shore of the Caspian, tomorrow. He will be taken direct to Odessa on a special train. His movements are being kept as secret as possible, as the Caucasus is swarming with Persian revolutionists, and attempts at assassination are feared.

See the Authentic New Autumn Styles At Friedman's

New Cloak and Suit House.

¶ The correct prevailing New York and Paris modes are at all times authentically reflected in "Friedman" styles.

¶ Our garments are confined to the exclusive productions of noted designers and makers and have nothing in common with the garments shown by the ordinary store.

¶ This week we have received some of the smartest models ever exhibited in this city—street suits, 3-piece garments, afternoon dresses, street dresses, evening gowns, street coats, evening wraps and capes, street and evening waists.

¶ These are shown in all the new fall shades adapted by smartest dressers, and in all the fashionable new materials.

¶ Every woman in Duluth who intends to buy a new fall garment and desires that it be exclusive in style, owes it to herself to visit Friedman's before she makes a purchase.

¶ Garments for all occasions $25, $30, $35, $40, $50. $65, $75, $85, $100, $150.

FRIEDMAN'S NEW CLOAK AND SUIT HOUSE. 7 W. SUPERIOR ST.

OPEN MARKET IS DISCUSSED

Committee Gets Down to Work on the Produce Problem.

At the meeting today of the committee appointed by the public affairs committee of the Commercial club to investigate thoroughly the open market question, merely a desultory discussion was held of the best way to go about the task assigned the committee members, an adjournment being taken until tomorrow noon, when the subject will be further gone into.

It has been resolved to consolidate the two committees—the committee to investigate the farmers' side of the open market question, and the committee appointed to look into the Duluth produce dealers' side of the problem.

The consolidated committee will be composed of John G. Williams, O. H. Simonds, E. A. Shultze, C. P. Craig and A. E. Hostetter.

Today's session was taken up with the methods pursued in other large open markets. St. Louis, the Twin Cities, Baltimore, and other cities where public markets are maintained, furnished examples.

ARE OVERCOME BY FORCED MARCH

Many Second Infantry Men Fall From the Ranks Exhausted.

Cincinnati, Ohio, Oct. 1.—While 500 men of the Second Infantry, United States army, were returning to Fort Thomas, Ky., today on a forced march of forty-three miles from Fort Perry, Ohio, many dropped in the ranks from exhaustion.

Lieut. C. W. Dawe, surgeon of the regiment, fainted and fell from his horse while passing New Richmond, Ohio, and was hurried in an ambulance to a Cincinnati hospital. He is said to be suffering from appendicitis.

One army ambulance, overcrowded with disabled men, broke down at the city limits.

The regiment, in command of Col. Mansfield, made the forced march under orders from the war department.

MANY AT FUNERAL OF CLYDE FITCH.

New York, Oct. 1.—Clyde Fitch, the playwright, who died in France, was buried today in Woodlawn cemetery. Funeral services at the Church of the Ascension were attended by one of the largest gatherings of actors, literary and theatrical people that ever met in this city.

WOMEN IN THE RAIN.

More Resourceful Than Men, as They Are Also More Serene.

Women somehow appear to be able to walk in the rain without getting as wet as men do; at least the rain doesn't show as plainly on the folds and furbelows of their apparel as it does on the smoother, flatter surfaced garments of man, and so you say see women walking along seemingly all but untouched through the rain. And while men hurry, women caught out in the rain without an umbrella move along still in their accustomed manner, serenely; and in such case women more seldom than men bring into use makeshift protection coverings, says the New York Sun.

Let a man in a new straw hat get off a subway or an elevated train to find it raining and it would not be remarkable to see him unfold again the newspaper that he had been reading on the train and hold it over his hat, and it would not be very remarkable to see him then start off running, anxious for his hat.

A woman would but rarely protect her hat in this way—possibly because she would be less likely to be provided with a newspaper—and still more rarely would she run. Certainly in her heart she is not less solicitous about her hat and feathers, but her anxiety she does not betray. If it doesn't rain too hard she walks out calmly, as if she thought the rain would spare her, as in considerable measure it really seems to do.

Still, women do sometimes cover their hats, and even with newspapers; and lacking a newspaper for this use they are likely to display a greater resourcefulness than men in providing themselves with a suitable substitute. So a woman walking from the interior of a store to the street door to find it raining might turn and walk calmly back to buy a large sized sheet of suitable wrapping paper wherewith to cover her hat.

A woman's handkerchief, so much smaller than a man's, might seem to a man of little use in covering her hat but that is only because he doesn't know how to put it to such use. See this woman, for instance, who is about to put her handkerchief over her hat.

It is only a tiny handkerchief and she cannot possibly tie it around back of her neck or under her chin. How will she ever manage it? But it is so simple—to her. She puts the handkerchief down on either side of her face to hold the ends, the corners, between her teeth. And then she gathers up her skirts and moves serenely on.

But occasionally you meet a man who is equal to the emergency. Here, for example, were a man and his wife, with a baby which they had brought in a go-cart, coming out of a store to find it raining. As the weather was warm and fair when they started out they had brought no blanket or lap robe for the baby, and

"What shall we do?" she said, with the emphasis on the "shall."

"Oh, I'll fix that all right," says the husband, and—perhaps he had some time seen a woman buying paper for a hat cover—he disappears within the store to reappear presently with a great sheet of wrapping paper, and with that snugly tucked around the infant in the go-cart they start homeward.

THAT BALD SPOT.

Earlee Midyears Finds More Ways Than One to Treat Hair.

When Earlee Midyears entered the club he could not help observing the lustrous topknot of his friend as it showed above the newspaper in the afternoon light. Somehow it struck him as it had never done before, says the New York Sun.

He could not recall that he had ever paid much attention to the top of his friend's head. He remembered vaguely that it was the usual kind of topknot of the men he knew—already rather thin, perhaps a little dingy looking and not in the least like the shining, healthy brown hair he now saw.

He had thought of treatment for the hair himself and had been advised by his wife to try the woman who massaged her scalp until the hair grew thick and healthy. The sight of his friend's head recalled this to him.

"Hello, old man," he said, coming closer and still having cause to admire the thick growth that covered the top of his friend's head. "Your hair looks fine. Who did it for you?"

The friend repeated an address.

"Mind if I try him, too?" was the question that followed.

"Not in the least. Here's his address," answered he of the new hair.

From a book in his pocket he read an address. Midyears copied it in his notebook and there was no further thought of hair on their minds.

"You certainly ought to do something for your hair, Earlee," his wife said one night later as they were on their way home from the opera. "When you went down in the orchestra tonight to speak to Mrs. Wednesday I could distinctly see a bald spot in the center of your head. The hair's really getting very thin."

"Got just the man," came the sleepy answer from the corner of the motor. "Going to him tomorrow."

He stopped on the way uptown that afternoon at the address he had copied. It rather surprised him to find that the man was not a doctor, but he mentioned the name of the man who had sent him there and said he wanted the same thing that had so much improved the looks of his friend's head.

He took a seat and as he read the evening paper he felt the man rubbing his hands over his head. After an interval that seemed to him unusually short he heard the hair expert tell him to come in at the end of the week, say on Friday.

On that afternoon he called again. He took his seat in front of the mirror. There was no evening newspaper to interest him now, for he had decided to watch the operation.

The hairdresser disappeared, and when he came back out of the workroom he carried in his hand a small tissue paper package. This he opened and out of it came a little brown scratch wig. Admiring the perfect match he held it up to the back hair of his astonished patron.

"But what in the world is that thing?" Midyears asked.

"Why, a toupee, the same that I made for your friend," replied the wigmaker, who thought he had turned out something uncommonly fine in its way. "That's what you said you wanted."

He paid for it, but he didn't want it. It's in his bureau drawer now. His wife says she is going to exchange it for puffs unless he finds a purchaser at a very much reduced price for a chestnut brown toupee, guaranteed to look like the real thing.

New Fall Shoes For Men.

Wine, Tan, Calf—Button and Blucher—only

$3.50

BLODGETT, Your Shoeman
20 West Superior St.

DEFECTIVE PAGE

BRANCH OFFICES:
J. J. Moran, 405 Central Ave. A. Jensen, 330 North 57th Ave. West.

RETURNS FROM ROCK ISLAND

Rev. J. A. Krantz Tells of Plans for Semi-Centennial of Synod.

Rev. J. A. Krantz, pastor of the Elim Swedish Lutheran church and president of the conference of Swedish Lutherans of Minnesota, has just returned from Rock Island, Ill., where he attended a meeting of the board of directors of Augustana college and theological seminary. The fiftieth anniversary of the founding of this institution and of the Augustana synod will be held next June.

"This synod," says Dr. Krantz, "represents one of the largest Lutheran organizations in the country, numbering over 1,000 congregations, 620 pastors, ten institutions of learning, besides numerous hospitals, orphanages, homes for the aged and deaconesses' institutes.

"A number of prominent men will be present at this jubilee meeting. The king of Sweden has appointed Bishop K. H. G. Von Scheele as a representative of the church of Sweden. Baron Lazercrantz, the minister of Sweden to the United States, will also be present, besides a number of prominent educators from Sweden and this country.

Rev. Mr. Krantz says that the new $150,000 memorial library building donated by the Denkmans of Rock Island to the college is now under construction and will most likely be ready for the celebration next June.

Missouri Mayor Here.

C. E. Clarke, mayor of Warrensburg, Mo., is visiting in West Duluth for a few days. He is being entertained at the home of Mr. and Mrs. N. H. Nyhus of North Fifty-first avenue west. Mr. Clarke is well known to many people of West Duluth.

Farewell Party.

Miss Mayme Shannon of West Duluth entertained a number of her friends last evening at her home at a farewell party given in honor of Mrs. Leo La Bonte, formerly Miss Leda Pommerville of this city. Mrs. La Bonte will leave Monday for Marquette, Mich., where she will make her future home.

The evening was very pleasantly spent. Those present were: Mrs. Leo La Bonte and the Misses Ella Brassard, Zella Morrow, Martha Onsgard, Jean Drewett, Anna Peterson, Kate Sullivan, Helen Jackson, Loretta Shannon and Mayme Shannon.

Poverty Social.

A "poverty social" will be given tonight at the Westminster Presbyterian church parlors. A prize will be given to the member of the Christian Endeavor society who is the most poorly dressed. The affair will be in charge of the young ladies of the society.

On Sunday evening the members of the Christian Endeavor society will hold services with the society at Smithville and there will be no services in the evening at the local church.

Put Out Small Fire.

Firemen from the West Duluth fire hall were called out yesterday afternoon to put out a small blaze which had gained some headway in a large pile of shavings at the Duluth Box Manufacturing company's plant at Fifty-fourth avenue west and Polk street. The flames were extinguished before any damage was done.

Fall Festivals.

West Duluth church societies are now beginning to give their fall festivals.

The first affair of this kind will be given this evening at the Elim Swedish Lutheran church, Fifty-sixth avenue west and Ellnor street. The entertainment will be given under the auspices of the Dorcas society of the church and a special program of literary and musical numbers will be given in the church parlors.

GROCERY STORE IS SCORCHED

A fire of unknown origin broke out about 2 o'clock this morning in the rear of a grocery conducted by Frank Parchem at 3120 West Third street, and damage to the extent of $400 was done before the blaze was discovered and put out.

An alarm was turned in by some one who noticed the fire, and the firemen from No. 2 hall responded. The blaze was put out without much trouble, and the building was saved, the principal damage being done to the stock in the rear end of the building.

A gasoline tank exploded when the fire caught, but the firemen kept the flames from spreading.

Important Meeting.

Of special importance will be the meeting of the West Duluth Commercial club this evening, because of the agitation which is constantly growing in West Duluth against the entrance of the Canadian Northern through the residence district of the western end of the city.

The committee which drafted resolution and presented them to the council will report back to the club tonight. Besides this, it is also expected that the matter of obtaining crossing gates at dangerous railroad crossings in West Duluth will be taken up for consideration.

Pikkaranien Feneral.

Funeral services for Peter Pikkaranien were held this afternoon from the W. H. Richter undertaking parlors, at 432 Central avenue, with burial at Oneota cemetery.

To mourn his loss, he leaves his widow and seven small children, who reside at 6004 Grand avenue. Mr. Pikkaranien was the man who was struck by the Northern Pacific motor car, and died two weeks later at the Duluth hospital.

West Duluth Briefs.

Miss Eva Cochrane, employed as stenographer at the law offices of Harry W. Lamers in the Woodward block, has resigned her position and will leave next week for Eveleth, where she will spend the winter.

William Towner and family have moved into their newly completed home at 424 Fifty-ninth avenue west.

The case in justice court against Werti Jessienen, the young man who was charged with a statutory crime preferred by a girl residing in Carlton county, was dismissed last evening because of the lack of evidence.

Richard C. Schell left today for Port Arthur, Can., in his motor boat, the Dingle Capitol. He will take part in the races there tomorrow and return early next week.

Sweaters for ladies, men and children, from 85c to $5, at J. P. Blais.' Come and see them.

A supper and bazar will be given this evening by the Ladies' Aid Society of Bethany Norwegian-Danish M. E. church at Gilley's hall.

Miss Myra E. Harris of 5613 Highland street will leave this evening for Minneapolis, where she will visit friends for a week or ten days.

Nice line of comforters and blankets at P. J. Blais.'

The Swedish Lutheran Laid Aid society of Proctor held a meeting this afternoon at the home of Mrs. Neis Nelson, No 45 of the company's buildigs.

Sole agents in West Duluth for the celebrated Mayer shoes. They have many admirers. See them at P. J. Blais.' 201 South Fifty-seventh avenue west.

Miss Susie Monn, who has been visiting at the home of Miss Myra Harris of 5613 Highland street for the past week, left today for her home in Cleveland.

The Swedish-Finnish Temperance society of West Duluth gave a benefit dancing party last evening at Wade's hall. The proceeds will go to help the strikers in Sweden.

Watch repairing. Hurst. W. Duluth.

POLICE RAID GAMBLING HOUSE

All But Three Escape When Lights Are Extinguished.

The police raided a gambling game on Lake avenue last night, landing three men in the drag net. Two others got away, the lights being doused as soon as the officers broke into the room. The men were playing in a basement and jumped through a window opening upon the alley. The others, giving their names as Charles Hill, Adam Banta and John Kamlis, entered pleas of not guilty in police court and were scheduled for trial this afternoon.

LOOKS TO ME LIKE A BIG NIGHT TONIGHT!

Where at? Armory hall, it being the occasion of the Naval Militia Boys' Dance. First dance of the season. A good time for all.

Admission, 50 cents per couple.

THE SHINN JURY FAILED TO AGREE

Grand Larceny Case at Bemidji Ends Without Result.

Bemidji, Minn., Oct. 1.—(Special to The Herald.)—The jury in the case of N. J. Shinn, charged with grand larceny in the second degree, could not agree and were discharged by Judge Wright, who recognized that they were hopelessly apart. The jury retired at 4 o'clock yesterday afternoon and when court opened this morning asked further instructions from the judge. They retired and an hour later reported they could not agree.

Attorney General Simpson, before leaving last night, stated that if the jury could not agree, he would consent to the case being continued over the term and Shinn allowed to go on his own cognizance. Judge Wright allowed this.

CAMPAIGN OPENED

By Prohibition Men in Upper Peninsula of Michigan.

Newberry, Mich., Oct. 1.—(Special to The Herald.)—The Prohibition campaign to "make Michigan dry November, 1910," was opened Wednesday night in the upper peninsula by Hon. Eugene Corbett, who spoke here to a good audience. The leaders of the campaign are confident of state-wide prohibition by another year. One plan of the campaign is to secure a pledge of 100,000 voters who will support soley the party that comes out against the liquor traffic. This, they claim, will either draw the old parties into line or make way for success of the Prohibition party.

They are organizing "water wagon clubs" also. The committee plans to make extensive advertising in the state press with the slogan, "Make Michigan Dry November, 1910."

Mr. Corbett is talked of in some quarters as the probable candidate for governor next year.

PEARY STRANDED IN THE HUDSON.

West Point, N. Y., Oct. 1.—Commander Peary's ship, the Roosevelt, with Peary on board, stranded this afternoon in the Hudson river near J. P. Morgan's private landing below Highland Falls.

FARMER TAKES LIFE BY HANGING

Clearwater County Man Is Suicide for Some Unknown Cause.

Bemidji, Minn., Oct. 1.—(Special to The Herald.)—Worried from some unknown cause, Eric Hedeen, a bachelor living in the northern corner of Winsor township, Clearwater county, committed suicide by hanging last night. His body was discovered by his brother, in a barn on the premises.

No plausible reason is given for the act, as Hedeen was very well-to-do, having money on deposit in a bank at Bagley, a farm unincumbered, a large herd of stock and a granary well filled with wheat. He was on the best of terms with all his neighbors.

SYMPTOMS.

Chicago News: "Good morning," said the doctor, cheerily, when the attendant ushered in from the waiting room a stout, red-faced young man. "I hope I didn't keep you waiting long?"

"Oh, no, not very long," said the visitor. "Besides, I'm in no hurry, doc. I ain't workin' today."

"I see," said the physician, blandly, "and you thought you'd take advantage of your spare time to run over and have a chat with me, eh? Well, let's see what's the matter here. You're not looking quite yourself, that's a fact."

"Do I look bad, doc?" asked the young man, blandly. "What do you think is the matter with me?"

"We'll find out in a few minutes," said the doctor. "Let's see your tongue."

The visitor thrust it out for inspection.

"Aha!" said the doctor, with all the enthusiasm of an angler who has landed a three-pound bass. "Now we're getting at it. Your stomach's all out of fix, isn't it? Don't enjoy your meals, do you?"

"Well, I ain't been findin' any fault with 'em," said the visitor. "Do you think my stomach's wrong, on the square, doc?"

"No, not of it," declared the physician, getting up and going to a drawer, from which he extracted a gleaming disk with two long rubber pendants.

"What's that thing?" demanded the red-faced young man, jumping to his feet and backing away in alarm. "I ain't goin' to have no operation performed on me!"

"Don't be frightened," said the doctor, soothingly. "This is only a stethoscope. I won't hurt you. I just want to see how your heart and lungs are working."

"I don't think there's anything the matter with my heart and lungs, doc," protested the caller.

"You never can tell without a careful examination," explained the medical man, deftly applying the disk of the stethoscope upon the bosom of the young man's blue flannel shirt. "I've known people to go along for years with a bad heart and then suddenly pop like a soap bubble."

Perspiration began to ooze out upon the forehead of the red-faced young man, as the doctor put the tubes of the instrument into his ears and listened intently.

"Well, doc, how is the old pump?" he demanded, when the physician ended.

"The heart seems to be all right," admitted the doctor, rather grudgingly.

"Gee! I'm glad to hear that!" exclaimed the caller, mopping his brow with a handkerchief. "I never thought there was anything the matter with my heart. I don't know my stomach was foolin' me, either, until you told me. I thought my health was pretty good," he added.

"Everybody should have a thorough examination every so often," said the physician, severely. "The layman never can tell when he is developing some organic trouble that does not show on the surface, but may be slowly sapping his constitution. Now, in your case, for instance, this stomach trouble we have discovered is slight and can easily be corrected. But I can tell at a glance that there is something far more serious the matter with you."

"Is that right, doc?" demanded the visitor, growing almost pale.

"Your nervous system is all gone to pieces," announced the physician. "That shows plainly. You've noticed that, haven't you? Gradual lessening of your nerve power—weakness in the face of danger and all that?"

"Well, maybe it's there, if you say so," admitted the visitor, "but, on the level, I never noticed it, doc."

"I'll just give you a tonic for your nerves—something you can take about three times a day. You can take medicine, can't you? By the way, what is your business?" he asked.

"I'm an iron worker," explained the young man. "Structural, you know. I work on these high buildings downtown—riding up on them big steel beams mostly."

The doctor paused in some embarrassment.

"Ah, yes—I see," he said, putting away the nerve tonic rather hastily, "and you called to see me about—er—what?"

"Why, it's about my wife," explained the red-faced young man, fishing a bottle out of his pocket. "She wanted me to stop in and ask you if she was to get this filled again."

SPEAKING OF FOREIGNERS!

Northwestern Academdian: Teacher—Who was the first man?

Freshman—George Washington; he was first in war, first in—

Teacher—No, no; Adam was the first man.

Freshman—Oh, I suppose if you're talking of foreigners, he was.

THE TAILOR SHOP OF DULUTH FOR MEN.

Beautiful Exclusive Fall Importations

It's the Character of Our Clothes That Interests People.

Friedman Bros.
TAILORS FOR DRESSY MEN
426 WEST FIRST STREET.
OPPOSITE THE POST OFFICE

ASSESSMENT FOR LOCAL IMPROVEMENT.
Office of the
BOARD OF PUBLIC WORKS.

City of Duluth, Minn., Sept. 28, 1909.

Notice is hereby given, That the Board of Public Works of the city of Duluth has completed its assessment for the construction of cement sidewalks in said city west of east line of Twelfth avenue west, and that at ten o'clock A. M., on the Fifteenth day of October, A. D. 1909, said Board of Public Works will attend at the office of said Board in the City Hall building for the purpose of hearing objections thereto; that all objections made to said assessment must be filed in writing with said Board at least one day prior to the time above specified, and that unless sufficient cause is shown to the contrary, the said assessment so made as aforesaid will be confirmed.

Notice is hereby further given that the following is a copy of said assessment roll so completed as aforesaid:

ASSESSMENT ROLL.
Duluth, Minn., Sept. 27, 1909.

The Board of Public Works of the City of Duluth doth hereby assess and levy upon and against the several lots, parts of lots and parcels of land below described, the respective sums of money set opposite each lot, part of lot, or parcel of land. The assessment is levied to defray in full the expense of constructing cement or tile sidewalks in said city in the streets, avenues and alleys hereinafter mentioned according to benefits:

Name of Owner so far as known to Board.	Description. Lot.	Block.	Total Amount of Assessment.
Michigan Street, Duluth Proper, Second Division.			
Horace B. Parker	34	38	$48.77
Theodore F. Brett	34	38	48.10
The Long Island Loan & Trust Co., trustee	35	38	46.72
The Long Island Loan & Trust Co., trustee	35	38	49.88
Hutchinson Bevier et al	26	38	34.86
Albert L. Woodward et al, south half of west half	26	38	34.27
Benton S. Collins, east half	26	38	21.65
Sarah d'Autremont	19	28	66.42
Sarah d'Autremont	19	28	57.75
Empire Realty Co	20	28	57.75
J. O. Nolander, east half	20	28	28.88
Phillippe Tremblay, west half	20	28	28.88
Superior Street, Duluth Proper, Second Division.			
Empire Realty Co	37	40	51.11
Charles S. Sargent	37	40	43.31
Charles S. Sargent	37	40	43.31
Charles S. Sargent	37	40	43.31
Charles S. Sargent	38	40	43.31
Charles S. Sargent	38	40	43.31
John Long et al	27	34	104.98
Adelbert A. Hobbs	27	34	88.67
The S. S. Johnson Co.	27	34	86.63
E. R. Jefferson	28	34	86.63
Benjamin T. Hale	28	34	86.63
Haymen L. Hallock, east half	28	34	43.31
Lane MacGregor, west half	28	34	43.31
Wm. W. Fenstermacher, east half	28	34	47.06
First Street, Duluth Proper, Second Division.			
Western Land Association	36	9	46.07
Western Land Association	37	76	46.31
Western Land Association	37	76	46.06
Western Land Association	37	76	44.06
Western Land Association	37	76	43.31
Western Land Association	37	9	43.31
Western Land Association	38	76	43.31
Western Land Association	38	76	48.51
First Street, Marine Division.			
Edwin Solie	1	19	26.86
Edwin Solie	2	19	21.66
Edmund A. Saunders	3	19	21.66
Edmund A. Saunders	4	19	21.66
Victor de Caigny	5	19	21.66
Lafayette Stanton	6	19	21.66
John A. Coke et al	7	19	21.66
Leon de Caigny	8	19	21.66
James Parkhurst	9	19	21.66
Second Street, Marine Division.			
Hugh A. McCurdy	2	24	10.47
Hugh A. McCurdy	3	24	23.36
Archer Anderson	4	24	24.06
Marshall M. Gilliam et al	5	24	23.36
John A. Coke	6	24	12.28
Fifth Street, Duluth Proper, Second Division.			
Anthony Matel	19	4	39.70
Sixth Street, West Duluth, Sixth Division.			
George Benz & Sons	5	85	18.05
Ida W. Seashore	10	85	18.05
Ida W. Seashore	11	85	39.84
Ida W. Seashore	12	85	44.76
Ida W. Seashore	13	85	44.76
Ida W. Seashore	14	85	87.06
M. Kamerer	9	93	17.32
Louis Ramstad	13	93	16.38
Owen McDonnell	20	93	18.05
Cora A. Greely	22	93	18.05
Cora A. Greely	23	93	34.28
William Redwood Wright	1	114	21.65
William Redwood Wright	2	114	18.05
Richards Dimonds	13	113	24.90
Eighth Street, West Duluth, Sixth Division.			
John D. Meldahl	1	78	34.94
John D. Meldahl	2	78	19.05
John D. Meldahl	3	78	19.05
John D. Meldahl	4	78	19.05
J. Emil Johnson	5	78	19.05
J. Emil Johison	6	78	19.05
George W. Norton	7	78	19.05
George W. Norton	8	78	20.83
William F. Norton	9	78	20.83
John H. Miller	10	78	20.83
William F. Norton	11	78	19.43
William F. Norton	12	78	19.43
William F. Norton	13	78	19.43
William F. Norton	14	78	18.05
Elinor Street, West Duluth, Sixth Division.			
William Redwood Wright	10	87	19.61
William Redwood Wright	11	87	50.53
William Redwood Wright	15	89	54.14
William Redwood Wright	16	89	18.05
William Redwood Wright	17	89	18.05
William Redwood Wright	18	89	18.05
William Redwood Wright	19	89	18.05
William Redwood Wright	20	89	18.05
William Redwood Wright	21	89	18.05
William Redwood Wright	22	89	18.05
William Redwood Wright	23	89	18.05
Duncan McLean	24	89	18.05
Duncan McLean, north half	25	89	9.03
Tena B. Erickson, south half	25	89	9.03
West Duluth, First Division.			
John L. Grandin	1	23	20.20
John L. Grandin	2	23	18.05
John L. Grandin	3	23	18.05
John L. Grandin	4	23	18.05
John L. Grandin	5	23	18.05
John L. Grandin	6	23	18.05
John L. Grandin	7	23	18.05
John L. Grandin	9	23	18.05
Pehr O. Toren	11	23	18.05
Pehr O. Toren	12	23	18.05
The Toledo Investment Co.	13	23	17.30
Fifty-eighth Avenue West, West Duluth, Second Division.			
Augusta Wollin	7	104	18.05
Augusta Wollin	8	104	18.05
Lucy J. Carey	9	104	18.05
Lizzie D. Roberts	6	118	19.41
Wilson G. Crosby	7	118	18.72
William Hair	8	118	18.72
August Johnson	9	118	18.05
Harriet A. Dickson	10	118	18.05
Christine Rich	16	118	21.65
Fifty-ninth Avenue West, West Duluth, Sixth Division.			
Alfred E. Downs	4	60	19.55
Joseph L. Spenard	6	60	20.18
M. Kamerer	7	60	20.37
Nellie Montgomery	8	60	19.75
John M. Campbell et al	9	60	27.53
West Duluth, Fourth Division.			
Samuel H. Todd et al	3	82	18.05
Samuel H. Todd et al	4	82	18.05
Harriet P. Warner	6	82	19.75
Harriet P. Warner	7	82	19.75
Harriet P. Warner	8	82	19.75
Fitger Brewing Co.	9	82	19.75
Harriet P. Warner	11	82	18.05
Cooley & Underhill	12	82	18.05
Cooley & Underhill	13	82	18.05
Harriet P. Warner	14	82	18.05
D. J. Cameron	15	82	18.05
D. J. Cameron	16	82	21.65
Wilson & Marshall	3	75	18.05
Wilson & Marshall	4	75	18.05
W. J. Holmes	7	75	18.05
Harriet P. Warner	8	75	18.05
Fitger Brewing Co	11	76	18.05
Harriet P. Warner	13	75	18.05
A. E. Pearson	15	75	18.05
A. E. Pearson	16	75	22.16
Julia E. Reynolds	1	83	18.05
Julia E. Reynolds	2	83	18.05
Charles Kurth	3	83	18.05
Adelaide Thurston	4	83	18.05
Adelaide Thurston	5	83	18.52
Fred McClure et al	6	83	19.00
Fred McClure et al	7	83	19.00
Mrs. Edith Sturgeon	8	83	19.00
D. Benda	9	83	18.05
D. Benda	10	83	18.05
Mortimer M. Robb	12	83	18.95
Eliza M. Frazier	13	83	18.05
Duluth Transfer Railway Co.	1	282	5.20
Phillip Arsneau	5	74	18.05
Cloquet Building & Loan Co.	6	74	18.05
C. Vandall	7	74	18.05
Joseph Thibault	8	74	18.05
C. Vandall	10	74	18.05
C. Vandall	11	74	18.05
Mrs. D. Mosher	12	74	18.05
Isabella Robertson	13	74	18.05
C. Vandall	15	74	18.05
Joseph Thibault	16	74	18.05
West Duluth, Sixth Division.			
Estate of Wm. F. Norton	1	70	49.37
Estate of Wm. F. Norton	2	70	20.43
Estate of Wm. F. Norton	3	70	20.43
Sixtieth Avenue West, West Duluth, Fourth Division.			
R. R. Pealer	2	93	21.04
Lillian E. Kjillin	8	93	18.05
James Bruley	11	93	19.43
James Bruley	12	93	20.13
John Jenswold, Jr	13	93	20.13
John Jenswold, Jr	14	93	20.13

Total $6,418.32

J. W. PRESTON, President.

Official:
R. MURCHISON, Clerk, Board Public Works.
(Seal.)
D. E. H., Oct. 1, 2 and 4, 1909. D. 258.

ASSESSMENT FOR LOCAL IMPROVEMENT.
Office of the
BOARD OF PUBLIC WORKS.

City of Duluth, Minn., Sept. 28, 1909.

Notice is hereby given that the Board of Public Works of the city of Duluth has completed its assessment for the construction of cement sidewalks in said city west of east line of Twelfth avenue west, and that at ten o'clock A. M., on the Fifteenth day of October, A. D. 1909, said Board of Public Works will attend at the office of said Board in the City Hall building for the purpose of hearing objections thereto; that all objections made to said assessment must be filed in writing with said Board at least one day prior to the time above specified, and that unless sufficient cause is shown to the contrary, the said assessment so made as aforesaid will be confirmed.

Notice is hereby further given that the following is a copy of said assessment roll so completed as aforesaid:

ASSESSMENT ROLL.
Duluth, Minn., Sept. 27, 1909.

The Board of Public Works of the City of Duluth doth hereby assess and levy upon and against the several lots, parts of lots and parcels of land below described, the respective sums of money set opposite each lot, part of lot, or parcel of land. The assessment is levied to defray in full the expense of constructing cement or tile sidewalks in said city in the streets, avenues and alleys hereinafter mentioned according to benefits:

Name of Owner so far as known to Board.	Description. Lot.	Block.	Total Amount of Assessment.
Michigan Street, Central Division.			
Richards M. Bradley, et al, trustees	A	3	$115.89
Richards M. Bradley, et al, trustees, west 27½ feet	2	3	35.71
Jessie Eastman, et al, east 22½ feet	2	3	15.60
Superior St., Portland Division.			
G. Willis Peters, et al	2	9	36.54
John T. Lewis	3	9	36.54
Elizabeth Jackson, et al	6	9	36.68
Paul R. Downing	7	9	36.54
John Claffy	8	9	36.54
Charles Schober	9	9	36.54
Samuel Snitzer	10	9	36.54
Victor A. Stearns	11	9	36.54
James F. Wade, et al	12	9	36.54
Horton M. Blackmarr	7	8	36.54
Century Commercial Co.	8	8	36.54
J. Stewart Lathers	9	8	35.52
First Street, Duluth Proper, First Division.			
Mary Jacobson	1	87	21.65
Mary Jacobson	2	87	18.05
West First Street.			
Onegomezing Co	72	..	87.60
First Street, Duluth Proper, First Division.			
William Redwood Wright	4	87	18.05
William Redwood Wright	5	87	18.05
William Redwood Wright	6	87	19.61
William Redwood Wright	7	87	19.61
William Redwood Wright	8	87	19.61
William Redwood Wright	9	87	19.61
William Redwood Wright	10	87	19.61
William Redwood Wright	11	87	50.53
William Redwood Wright	15	89	54.14
William Redwood Wright	16	89	18.05
William Redwood Wright	17	89	18.05
William Redwood Wright	18	89	18.05
William Redwood Wright	19	89	18.05
William Redwood Wright	20	89	18.05
William Redwood Wright	21	89	18.05
William Redwood Wright	22	89	18.05
William Redwood Wright	23	89	18.05
Duncan McLean	24	89	18.05
Duncan McLean, north half	25	89	9.03
Tena B. Erickson, south half	25	89	9.03
West Duluth, First Division.			
John L. Grandin	1	23	20.20
John L. Grandin	2	23	18.05
John L. Grandin	3	23	18.05
John L. Grandin	4	23	18.05
John L. Grandin	5	23	18.05
John L. Grandin	6	23	18.05
John L. Grandin	7	23	18.05
John L. Grandin	9	23	18.05
Pehr O. Toren	11	23	18.05
Pehr O. Toren	12	23	18.05
The Toledo Investment Co.	13	23	17.30
Fifty-eighth Avenue West, West Duluth, Second Division.			
Augusta Wollin	7	104	18.05
Augusta Wollin	8	104	18.05
Lucy J. Carey	9	104	18.05
Lizzie D. Roberts	6	118	19.41
Wilson G. Crosby	7	118	18.72
William Hair	8	118	18.72
August Johnson	9	118	18.05
Harriet A. Dickson	10	118	18.05
Christine Rich	16	118	21.65
Fifty-ninth Avenue West, West Duluth, Sixth Division.			
Alfred E. Downs	4	60	19.55
Joseph L. Spenard	6	60	20.18
M. Kamerer	7	60	20.37
Nellie Montgomery	8	60	19.75
John M. Campbell et al	9	60	27.53
West Duluth, Fourth Division.			
Samuel H. Todd et al	3	82	18.05
Samuel H. Todd et al	4	82	18.05
Harriet P. Warner	6	82	19.75
Harriet P. Warner	7	82	19.75
Harriet P. Warner	8	82	19.75
Fitger Brewing Co	9	82	19.75
Harriet P. Warner	11	82	18.05
Cooley & Underhill	12	82	18.05
Cooley & Underhill	13	82	18.05
Harriet P. Warner	14	82	18.05
D. J. Cameron	15	82	18.05
D. J. Cameron	16	82	21.65
Wilson & Marshall	3	75	18.05
Wilson & Marshall	4	75	18.05
W. J. Holmes	7	75	18.05
Harriet P. Warner	8	75	18.05
Fitger Brewing Co	11	76	18.05
Harriet P. Warner	13	75	18.05
A. E. Pearson	15	75	18.05
A. E. Pearson	16	75	22.16
Julia E. Reynolds	1	83	18.05
Julia E. Reynolds	2	83	18.05
Charles Kurth	3	83	18.05
Adelaide Thurston	4	83	18.05
Adelaide Thurston	5	83	18.52
Fred McClure et al	6	83	19.00
Fred McClure et al	7	83	19.00
Mrs. Edith Sturgeon	8	83	19.00
D. Benda	9	83	18.05
D. Benda	10	83	18.05
Mortimer M. Robb	12	83	18.95
Eliza M. Frazier	13	83	18.05
Duluth Transfer Railway Co.	1	282	5.20
Phillip Arsneau	5	74	18.05
Cloquet Building & Loan Co.	6	74	18.05
C. Vandall	7	74	18.05
Joseph Thibault	8	74	18.05
C. Vandall	10	74	18.05
C. Vandall	11	74	18.05
Mrs. D. Mosher	12	74	18.05
Isabella Robertson	13	74	18.05
C. Vandall	15	74	18.05
Joseph Thibault	16	74	18.05
West Duluth, Sixth Division.			
Estate of Wm. F. Norton	1	70	49.37
Estate of Wm. F. Norton	2	70	20.43
Estate of Wm. F. Norton	3	70	20.43
Sixtieth Avenue West, West Duluth, Fourth Division.			
R. R. Pealer	2	93	21.04
Lillian E. Kjillin	8	93	18.05
James Bruley	11	93	19.43
James Bruley	12	93	20.13
John Jenswold, Jr	13	93	20.13
John Jenswold, Jr	14	93	20.13
Michigan Street, Central Division.			
Richards M. Bradley, et al, trustees	A	3	$115.89
Richards M. Bradley, et al, trustees, west 27½ feet	2	3	35.71
Jessie Eastman, et al, east 22½ feet	2	3	15.60
Superior St., Portland Division.			
G. Willis Peters, et al	2	9	36.54
John T. Lewis	3	9	36.54
Elizabeth Jackson, et al	6	9	36.68
Paul R. Downing	7	9	36.54
John Claffy	8	9	36.54
Charles Schober	9	9	36.54
Samuel Snitzer	10	9	36.54
Victor A. Stearns	11	9	36.54
James F. Wade, et al	12	9	36.54
Horton M. Blackmarr	7	8	36.54
Century Commercial Co.	8	8	36.54
J. Stewart Lathers	9	8	35.52
First Street, Duluth Proper, First Division.			
Mary Jacobson	1	87	21.65
Mary Jacobson	2	87	18.05
West First Street.			
Onegomezing Co	72	..	87.60
First Street, Duluth Proper, First Division.			
William Redwood Wright	4	87	18.05
William Redwood Wright	5	87	18.05
William Redwood Wright	6	87	19.61
William Redwood Wright	7	87	19.61
William Redwood Wright	8	87	19.61
William Redwood Wright	9	87	19.61
William Redwood Wright	10	87	19.61
William Redwood Wright	11	87	50.53
William Redwood Wright	15	89	54.14
William Redwood Wright	16	89	18.05
William Redwood Wright	17	89	18.05
William Redwood Wright	18	89	18.05
William Redwood Wright	19	89	18.05
William Redwood Wright	20	89	18.05
William Redwood Wright	21	89	18.05
William Redwood Wright	22	89	18.05
William Redwood Wright	23	89	18.05
Duncan McLean	24	89	18.05
Duncan McLean, north half	25	89	9.03
Tena B. Erickson, south half	25	89	9.03
West Duluth, First Division.			
John L. Grandin	1	23	20.20
John L. Grandin	2	23	18.05
John L. Grandin	3	23	18.05
John L. Grandin	4	23	18.05
John L. Grandin	5	23	18.05
John L. Grandin	6	23	18.05
John L. Grandin	7	23	18.05
John L. Grandin	9	23	18.05
Pehr O. Toren	11	23	18.05
Pehr O. Toren	12	23	18.05
The Toledo Investment Co.	13	23	17.30
Fifty-eighth Avenue West, West Duluth, Second Division.			
Augusta Wollin	7	104	18.05
Augusta Wollin	8	104

Market Basket

WE PAY the freight on all purchases amounting to $10 or over within 150 miles of Duluth, sugar and flour excepted.

Duluth Public Market

30 E. Superior St. The Low Price Store. Both Phones 1991.

FREE We give Discount Stamps free with every 10c purchase. These stamps have a cash value.

Become a Regular Duluth Public Market Customer and You Will See for Yourself Where Your Hard Earned Money Goes the Farthest

BERKSHIRE LITTLE PIG PORK ROAST, weighs 6 to 8 lbs. per lb..... 14c	PORTERHOUSE OR SIRLOIN STEAK, per lb..... 15c	ROUND STEAK, per lb..... 12½c
Extra Choice Steer Rib Boiling Beef, per lb. 6c and.. 5c	Choice Mutton Chops, per lb..... 12½c	GENUINE LEG OF MILK-FED SPRING LAMB, per lb. 15c
Extra Choice Steer Pot Roast, per lb. 10c and..... 8c	Choice Lamb Chops, per lb. 18c and..... 15c	Fancy Milk-fed Broilers, per lb..... 20c
Extra Choice Steer Family Steak, per lb. 12½c and..... 10c	Choice Hindquarters Veal, per lb..... 12½c	Boston Style Pork Chops, (extra lean) per lb..... 15c
Extra Choice Rib Roast, per lb, 16c, 14c and..... 12½c	Choice Veal Chops, per lb, 15c and..... 12½c	Manchester Pure Pork Sausage, (with Tomato sauce), the best Pork Sausage on the market, per lb..... 18c
Extra Choice Sugar-cured Corned Beef, per lb. 10c, 8c and..... 6c	Choice Veal Roasts, (with pockets for dressing) per lb..... 12½c	New Sauer Kraut, per lb..... 5c
Extra Choice Hamburger Steak, per lb..... 10c		

You assure yourself of best when you buy our ELGIN BRAND CREAMERY BUTTER, per lb. 35c
STATE CREAMERY, Per lb..... 32c

20 Pounds GRANULATED SUGAR with every pound of Capitol Tea at 60c any flavor..... $1

Free—10 Discount Stamps 10—Free with each of following:
1 lb. 30c value York State Sage Cheese....25c
1 lb. 30c value York State Cream Cheese..25c
Wisconsin Cream Cheese, per lb.....21c
1 can of French Imported Camembert Cheese ..25c
Edam Cheese, regular $1, our low price....90c
Primost Cheese, per lb. 10c
Blue Label Cheese, each 10c
Genuine German Handkuese, per doz.....35c
Genuine Limburger Cheese, per lb. .....
Imported Ementhaler Swiss, per lb.....45c
Genuine Milwaukee Rye Bread.
French "Societe" Roquefort, per lb.....47c
Bulk Penn't Butter, finest quality, special 3 lbs. for.....50c

FRUITS AND VEGETABLES

Finest Concord Grapes, 10-lb. Basket..... 19c
These are fancy table grapes, the same as others sell at 30c and 35c.

Fancy Cabbage, Solid Heads Per 100 lbs..... 85c

Tokay Grapes, per basket 40c
APPLES—
Extra Wealthy, per pk..35c
Hand-picked Duchess, per pk. 40c
New Jersey Cranberries, per qt. 12½c
Large Italian Plums, per square basket...40c
Fancy Red Onions, per pk. 25c
Homegrown Celery, 3 bunches for.....10c
Ripe Tomatoes, per basket 15c
Fancy Cream Cukes, 3 for 10c
Extra Fancy Rockyford Melons each.... 5c
Green Sweet Sugar Corn, per doz 15c
6 lbs. Fancy Jersey Sweet Potatoes 25c
Bananas, per doz. 25c, 20c and 15c
Ripe Tomatoes, per bushel $1.15
Green Tomatoes, per bushel 90c
Transcendent Crab Apples, per pk.....65c
Green Peppers, per bushel ...z $1.25
Red Peppers, per doz. 25c
Fancy Potatoes, per bushel 55c
White Turnips, per peck 15c

Free—10 Discount Stamps, 10—Free with each of the following:
Introductory sale of PET BRAND MILK, 3 large 10c cans at our low price of.....25c
White Norway Mackerel, reg. 10c, special 4 for 25c
White Boneless Codfish, reg. 15c, special 2 lbs 25c
Tomatoes, Sugar Corn, Early June Peas, 3 cans for 25c
1 can Royal Baking Powder for 40c
1 gallon Cider Vinegar, for 25c
6 5c bars Rub-no-More Soap, for 25c
1 25c pkg. Rub-no-More Washing Powder 18c
3 10c pkg Corn Starch, for 17c
3 10c pkg. Gloss Starch for 20c
2 extra large cans Mustard Sardines 15c
Full quart Mason jars Olives, Pickles and Chow Chow for 25c

OCCIDENT FLOUR

Guaranteed the Best in the World

That doesn't mean much when you read it in an advertisement.

But *use* one sack. It will mean everything to you then.

There is only one reason why Occident Flour is not used by *every* woman in her baking:

Because there are some who don't realize the vast difference between Occident and ordinary flour. They think they are all about alike—that the one you get used to is the one you like best.

That proves they have never used Occident. The difference shows in the baking.

No matter what kind of flour you are using now—give Occident a chance to show what it can do. You'll be nothing out if you don't like it.

Read This Fair Offer:

Go to your grocer's and get a sack of Occident Flour. Use as much of it as you please.

Before the sack is gone, you will be convinced that Occident is better in every way than any flour you ever used—gives better and surer results with bread, biscuit, muffins, pastry—all your baking.

If you are not—then, go back to your grocer. He is authorized to refund without argument the full purchase price of any package of Occident which you do not find satisfactory.

There's a Logical Reason for this Difference

You pay a few cents more per sack for Occident.

You don't think much about that when you buy it—but it means everything to the millers.

That "few cents extra" in price enables them to raise the standard of Occident Flour to "*highest grade in the world*"—from wheat to package.

Better wheat—better mills—better processes—better millers—more rigid and more frequent tests—even better sacks for protection in shipping and handling. Occident Flour sacks alone cost $25,000 a year more than ordinary flour sacks.

Occident Flour is worth the difference in price many times over—the millers prove that before it leaves the mills. *You* prove it in the results of your baking.

A trial sack for next baking day means less work—better baked stuff.

Why not call up the grocer now?

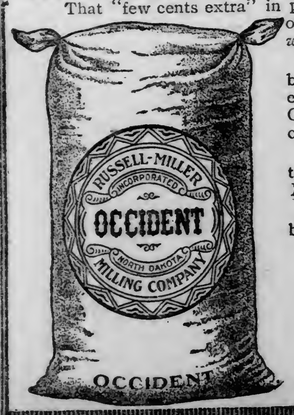

For Sale by All Grocers

STONE-ORDEAN-WELLS CO.
Wholesale Grocers

THE CHILDREN CRY FOR IT!

No race suicide in homes that use UNIVERSAL FLOUR. The parents are strong and happy, the children sturdy and healthy.

From the moment the wheat enters the mill until the package of UNIVERSAL FLOUR is sealed, no hand touches it. Machinery does everything.

UNIVERSAL FLOUR is the purest and cleanest of food products.

"THE FLOUR THE BEST COOKS USE."

A Trade Hustler. At All Grocers.

DULUTH UNIVERSAL MILLING CO.

THE BEST WHISKEY MADE.

WANIGAS

"WANIGAS" Straight and Pure
"WANIGAS" Produces no Headaches
"WANIGAS" Increases Retail Trade

Geary Wholesale Liquor Company } Distributors
HIBBING, MINNESOTA.

Wall's Liquor Store
310 West Superior St.
Duluth, Minn.

THE ZENITH CASH MARKET

14 West First Street. GEO. O. SMITH, Mgr.

A miss is as good as a mile, but it is better to walk a mile than to miss placing your order with us for your meats.

Strictly Fresh PORK LOINS—Whole, per lb....14¢
LOIN PORK ROAST—Per lb.....15¢
PORK CHOPS—Per lb.....16¢

Fancy Beef Pot Roast, lb..8@10¢
Fancy Beef Stew, per lb.....5¢
Fancy Rib Roasts, lb.10@12½¢
Fancy Mutton Roast, lb.....10¢
Fancy Mutton Stew, per lb....6¢
Fancy Veal Roast, per lb....10¢
Fancy Veal Stew, per lb.....6¢

Finest little Pig Sausages, lb.15¢
Sausage Meat, per lb.....10¢
Bacon .....12½¢
Hams .....12½¢
Hamburger, per lb.....10¢
Wieners, per lb.....10¢
Bologna, 3 for.....25¢

Give us your order for Sunday Dinner. You'll never regret it.

COX BROS. MARKET

101 EAST SUPERIOR STREET.

Saturday's Specials Suit Smart Shoppers

We have a tempting list of good things to offer, and at prices a little lower than others charge for the same quality.
It is all in being satisfied—and we claim we can suit you every time.
If you come once, you will come again. These prices for cash only:

LEG OF SPRING LAMB—Per lb.....15c
BEST CUT RIB ROAST—Per lb.....12½c
BEST CUT SIRLOIN STEAK—Per lb.....15c
EXTRA POT ROAST—Per lb.....10c
BEST RIB BOILING—Per lb.....5c

Spring Chickens, Ducks and Fowls. First Fresh Oysters of the season.
WE PLEASE OUR TELEPHONE CUSTOMERS.

"White-Loaf," of baking powder's BEST.
Will add to every meal a zest.
Call up your grocer and request
—"WHITE-LOAF."

"White Loaf Baking Powder"

is a home-made product—
Your grocer sells it!

Don't Bake Bread

We can furnish your choice of many different varieties of the very best quality of bread, fresh every morning. It doesn't pay to do your own bread making.

Wedding Cakes to Order
CHOICE CONFECTIONERY.

BON TON
25 West Superior St.

SAVE TIME!
Telephone your want ads. to The Herald. The rates are the same, and we will mail you a bill after its insertion.
BOTH 'PHONES, 324.

You Make No Mistake

When You Order

PRIMUS BUTTER

It is the standard of excellence in butter manufacture. Pure cream and sanitary scientific methods in our factory makes it so.

When you wish for some of those delicious ices, order

VELVET BRAND

We are prepared to furnish you with anything you like in the way of Sherbets, Frappes, etc.

BRIDGEMAN-RUSSELL CO.
16 West First St.
Both Phones, 352.

Want to Serve You

It's a pleasure to feel that we are serving you satisfactorily. We exert ourselves to do that. When you phone us a meat order, we immediately hunt out the best, do it up neatly and deliver it promptly. That policy makes pleased customers, and we intend to continue it.

CHOICEST MEATS
Are always found here.

Fresh shipment received of Sealshipt Oysters.

STIEGLER & CO.,
27 SECOND AVENUE WEST.
Both Phones 2239.

GASSER'S

209-211 W. Superior St.

Tokay Grapes, per basket	40c
Concord Grapes, per basket	20c
Bitter Root Crab Apples, per peck	60c
New York Duchess Pears, per peck	60c
Colorado Elberta Peaches, per box	$1.25
Apples, per peck	40c
Apples, bushel basket	$1.25
Potatoes, bushel	60c
Sweet Potatoes, 6 lbs for	25c
Cabbage, per 100 lbs.	$1.00

We invite inspection to our Bakery. Anything you order in this department you can rely on it—its clean and wholesome.

Duluth Provision Co.,

17 First Avenue West.

The market that sells you meats at reasonable prices.
Nice Little Pig Pork Roast, at per lb....12¢
Pot Roast of Beef.....8¢
Family Steak, per lb..10¢
Round Steak, lb...12½¢
Sirloin Steak, per lb..15¢
The best Prime Rib Roast, standing or rolled— 10¢ and 12½¢
Veal Roast, lb..8¢, 10¢
Lamb Stew, per lb....6¢
Lamb Shoulder, lb...10¢
Lamb Chops 12½¢, 15¢
Strictly Fresh Eggs..25¢

NEW MEAT MARKET

The Minneapolis Meat Market at 304 East Superior street is now open for business.

CASH MARKET

All meats will be sold for cash only, and no delivering done. But the meat will be strictly fresh, and the best cuts. The prices will be many per cent lower than elsewhere, where delivering and charge accounts are run. Pay cash, get better meat at a lower price. We always have special bargains for Saturday.

FOLZ GROCERY COMPANY

117 EAST SUPERIOR ST.
Phones: Old 234; New 234 & 48

POTATOES— Fancy Burbanks—for Saturday only—per bus..... 50c
CABBAGE— For Kraut—for Monday delivery—per 100-lbs..... 90c
EGGS— Strictly fresh— per dozen..... 25c
GRAPES— Fancy Concords— limited quantity—per basket.. 18c
BARTLETT PEARS For pickling— per bushel box..... $1.50

We carry a large stock of bottled waters and ginger ales, both domestic and imported. Let us have your order.

Our Bread and Pastry

Are made under the most sanitary conditions, and in the most cleanly manner possible, and we invite you into our kitchens at any time.

ASK FOR HIAWATHA COFFEE and TEA, WITH YOUR ORDER.

B. F. NEFF

302-304 West Fourth St.
Old phone 1405; new 297.

HEADQUARTERS FOR PURE FOOD GOODS.

Peaches, grapes and preserving pears. The prices are right.

MEAT MARKET DEPT.

Nothing but the best of meats. Fresh dressed spring chickens. Sealshipt oysters fresh every day.

OUR MARKET

Is Clean and Sanitary. That is something to our credit as you will readily allow.

We handle nothing but the best of Meats, Poultry, etc., which we get in fresh every day. You will do well to let us have you Sunday meat order.

F. E. Guyett
107 WEST FOURTH STREET.
New Phone 451 Old Phone 1188-M.

No Matter What You Want

A Want Ad in this paper will meet the eye of some one who can supply it.

HIS HARD LOT.

Chicago News: "Where did you move to on May 1?" asked Schockery of his friend Burns, as they met on the downtown corner.

"I haven't moved yet," replied Burns. "I've got to go somewhere soon, for the owner of the building where I live is only waiting to get rid of me before pulling it down."

"It ought to be easy to find another place to live," said Schockery. "You have a husky safary, so you don't mind the price."

"I also have a husky bunch of kids," said Burns, "and on that account I can't get a flat at any price. My wife and I have been all over the city in the last two months and not a place can we find fit to live in with our family."

"It's a pity the place you're in is going to be pulled down," said Schockery. "You've lived there a long time."

"Fifteen years," answered Burns. "The landlord let us come there because we had only one child. He hasn't had the moral courage to drive us out since, but I think that he's tearing the house down on purpose to get rid of us.

"We've considered every scheme of living that suggested itself. I can't live in the country and hold my position. My work keeps me right here. We haven't saved any money to make a first payment on a home of our own. We can't get used to the idea of living in the slums, where children are tolerated, and the city government will not permit us to live permanently in a police station."

"It's a stiff proposition."

"Yes," said Burns, gloomily, "neither my wife nor I like the notion of putting the children into an orphans' home while we can provide for them. Some of our relations might take the two youngest, but that would not help much. It's against the law to drown them, but I don't see what else we are to do."

"I wouldn't go to that extreme yet awhile," said Schockery. "Maybe something will turn up."

"It's got to do it quick, then," said Burns. "I'm getting desperate. I've thought of buying a balloon and living among the clouds, but no one would let me fasten the guy ropes to his property. People say we would be dropping cooking utensils every once in a while and messing up their lawns.

"Airships are not reliable, besides being expensive and hard to manage with a large family of children on board, and I don't believe they'd be comfortable in winter."

"Why don't you lease a vacant lot and live in a tent?" asked Schockery. "Lots of good people do that."

"I would if I could get a doctor to prescribe it," said Burns. "Otherwise I don't believe it would be either comfortable or healthful."

LIGHTNING'S ANTICS IN A CHURCH.

Journal des Debats: Lightning struck the steeple of the little village church of Gassin, near Toulon, the other day. The electrical fluid, it is stated, followed the iron cable which is used to ring the church bell and set the bell ringing. Then it tore the door off a cupboard containing a number of candlesticks, and lit all the candles as though by enchantment.

It completed its antics by ripping up the floor of the sacristy, but, so it is said, previously rolled up the carpet with perfect symetry.

DECLINES AT THE CLOSE

Wheat Weakens During the Last Hour of the Session.

Flax Is Unchanged After Active Trading in Duluth Market.

Duluth Board of Trade, Oct. 1.—Wheat was higher than yesterday during most of the session in the American markets today, but showed weakness toward the close, which was fractionally lower than the previous day.

The Modern Miller's summary of Southwestern conditions was a little bearish. It follows:

"Seeding of winter wheat is progressing steadily and will be finished shortly except where lack of moisture is holding back this work. Texas farmers are awaiting rains before they begin seeding. A renewal of old wheat deliveries expected when fall work finished. Where weevil and other bin and stacks threaten damage, farmers will sell."

Argentine shipments of wheat showed an increase over last week, being 216,000 bu, against 160,000 bu last week and 1,324,000 bu a year ago.

Liverpool closed ½d to ⅝d higher, Berlin 1¼c higher and Budapest 1⅛c higher.

The December option closed ¼c lower in Duluth, Chicago and Kansas City, ¼c lower in Minneapolis, ⅜c higher in New York, ½c higher in St. Louis and ⅞c lower in Winnipeg.

December corn closed 1c lower, and cats ¼c higher in Chicago.

Broomhall cabled from Liverpool:

"Wheat was steady at the start, with values unchanged. At the opening the market was dull. During the early morning firmness developed as offerings became light and support good, and values advanced ⅜@½d. Buying was stimulated by the light Argentine shipments, with no shipments from Argentina to the United Kingdom, and decreasing stocks there. Liverpool monthly stocks showed a small decrease, where a heavy increase was expected, this being accounted for by a heavy consumption during the month. From all sources, estimates regarding the world's import requirements are being increased, and this, together with fears of lighter supplies, later on caused shorts to cover. At mid-day the undertone was firm, with prices ⅜@½d higher than yesterday. May at the opening was quoted at 7s 6½d and remained featureless during the morning.

"Corn was steady at the start and unchanged. Later prices advanced ¼d on the disappointing shipments from Argentina, particularly to the United Kingdom.

Car receipts of wheat at Duluth were 563 against 495 last year, and at Minneapolis 403 against 616 last year, making a total for the Northwest of 966 against 1,111 last year. Chicago received 52 against 42 last year.

Primary receipts of wheat were 1,637,000 bu, last year, 1,733,000 bu. Shipments, 1,380,000 bu, last year, 1,518,000 bu. Clearances of wheat and flour were 517,000 bu.

Primary receipts of corn were 624,000 bu, last year 1,733,000 bu. Shipments, 581,000 bu, last year, 280,000 bu. Clearances of corn were 165 bu.

Wheat trading was active in the Duluth market. December wheat opened ⅛c higher at 99c, advanced to 99¼c, declined to 97⅛c and closed at 97⅝c, a loss of ⅛c from yesterday. May wheat opened ⅝c higher at 1.01⅜, advanced to $1.02⅜ and closed at $1.01¼, unchanged from yesterday.

Durum wheat closed ½c lower.

Flax was firm. October flax opened unchanged, advanced to $1.37½ and closed at $1.37⅝. November flax opened, advanced to $1.37⅝ and closed at $1.36½, unchanged from yesterday. December flax opened ¼c higher at $1.34, advanced to $1.35 and closed at $1.34, a gain of ¼c over yesterday.

Oats closed ⅛c higher and barley 1c off for the best grade.

Following are the closing prices:

Wheat—No. 1 hard, on track, $1.00⅝; to arrive, No. 1 northern, $1.00⅛; No. 2 northern, 98¼c; on track, No. 1 northern, $1.00⅛; No. 2 northern, 98⅜c; October, 98⅝c; December, 97⅛c; May, $1.01¼; durum on track, No. 1, 86c; No. 2, 84c; October durum, 85½c; November durum, 85¾c; December durum, 84½c; May durum, 87½c. Flax—To arrive, $1.36⅜; on track, $1.36½; October, $1.36½; November, $1.36½ December, $1.34; May, $1.38½. Oats—To arrive, 36-37c; on track, 36-37c. Rye, 64-67c; barley, 44-57c.

Cars inspected—Wheat, 563, last year, 495; oats, 247; barley, 33; rye, 5; flax, 79, last year, 117.

Receipts—Wheat, 504,695; corn, 1,542; oats, 34,948; barley, 131,452; rye 2,174; flax, 80,423.

Shipments—Wheat, 641,132; oats, 1,300; barley, 18,548; rye, 1,233.

Cash Sales Friday.

No. 1 hard wheat, 48 cars.....$1.01⅛
No. 1 hard, 3 cars.....1.01⅜
No. 1 northern, 76 cars.....1.01
No. 1 northern, 30,000 bu to arrive.....1.01⅜
No. 1 northern, 2 cars.....1.00½
No. 1 northern, 1 car.....1.01⅜
No. 1 northern, part car only.....1.01¼
No. 1 northern, 44,000 bu to arrive.....1.01
No. 1 northern, 1 car.....1.01⅜
No. 1 northern, 18 cars.....1.01¼
No. 1 northern, 6,200 bu to arrive.....1.01½
No. 1 northern, 1,000 bu to arrive.....1.00½
No. 1 northern, 5,000 bu to arrive.....1.00
No. 1 northern, 1 car.....1.01⅝
No. 2 northern, 9 cars......99
No. 2 northern, 1 car......99¼
No. 2 wheat, part car......97⅛
Durum, 8 cars No. 1......86½
No. 3 wheat, 1 car......88
No. 3 wheat, 1 car......88⅛
Durum, 1 car No. 1......87
Durum, 4,400 bu No. 1......87
Durum, 6 cars No. 1......87½
Durum, 1 car No. 1......86
Durum, 2,500 bu No. 1 to arrive......86⅝
Durum, 3 cars No. 2......85
Durum, 1 car No. 2......84¾
Durum, 1 car No. 2......82
Durum, 1 car No. 3......82
No grade wheat, 1 car......99
Rejected wheat, 1,0000 bu. No. 2 Nor......93
Oats, 1 car No. 2......34
Oats, 1 car No. 2 white......38½
Oats, 1 car No. 3 white......37¾
Rye, 1 car No. 3......67
Barley, 1 car......46½
Barley, 1 car......47
Barley, 2 cars......49
Barley, 1 car......48
Barley, part car......47
Barley, 2 cars......50

Alexandria.....Clear 70 40 0
Campbell.....Clear 66 42 0
Crookston.....Clear 64 34 0
Detroit City.....Clear 68 34 0
Halstad.....Clear 66 38 0
Hendrum.....Pt. Cloudy 70 40 0
New Ulm.....Foggy 68 40 0
Park Rapids.....Clear 66 34 0
Rochester.....Foggy 60 34 0
Winnebago City.....Clear 72 40 0
Worthington.....Clear 64 36 0
Ancula.....Foggy 66 34 0
Bottineau.....Cloudy 60 42 0
Langdon.....Clear 74 38 0
Larimore.....Foggy 70 34 0
Lisbon.....Foggy 70 32 0
Minot.....Clear 72 38 0
Pembina.....Fog 62 40 0
Aberdeen.....Clear 68 38 0
Millbank.....Foggy 64 36 0
Mitchell.....Clear 74 42 0
Redfield.....Clear 76 42 0
‡Bismarck.....Clear 76 46 0
‡Devils Lake.....Clear 60 38 0
‡Duluth.....Clear 58 38 0
‡Grand Forks.....Clear 72 42 0
‡La Cresse.....Clear 62 40 0
‡Moorhead.....Clear 64 42 0
‡Pierre.....Clear 78 52 0
‡St. Paul.....Clear 64 44 0
Winnipeg.....Clear 64 32 0

REMARKS.

Light rains fell over Ohio and Michigan. This is the last bulletin for the season of 1909.

H. W. RICHARDSON,
Local Forecaster.

† Indicates insppreciable rainfall. *For yesterday. ‡For the twenty-four hours ending at 8 a. m., 75th meridian time. †Minimum temperature for twelve hours ending at 8 a. m., 75th meridian time.

NOTE—The average maximum and minimum temperatures and the average rainfall are made up at each center from the actual number of reports received. The "state of weather" is that prevailing at time of observation.

Liverpool Grain.

Liverpool, Oct. 1.—Closing: Wheat—Spot quiet; No. 2 red western winter, nominal, 7s 6½d; futures steady; December, 7s 6¾d; March, 7s 7½d; May, 7s 7⅛d. Corn—Spot steady; new American mixed (via Galveston), 6s 2¾d; futures steady; October, 5s 1⅞d; December, 5s 3⅝d.

WIRE US YOUR ORDERS TO SELL TO ARRIVE ON BULGES---

(Established 1883)

C. C. WYMAN & CO.

Minneapolis Grain Commission Duluth

THE MARKETS AT A GLANCE

Duluth December wheat closed ⅛c lower.
Chicago December wheat closed ⅛c lower.
Minneapolis December wheat closed ¼c lower.
Liverpool wheat cables, ½d to ⅝d higher.
Duluth October flax closed unchanged.
New York stocks, irregular.
Boston copper stocks, stronger.
Duluth copper stocks, active and firm.
Chicago live stock: Cattle and hogs, higher.

THE CHICAGO MARKET.

Wheat Continues Strong With the Shorts Active Bidders.

Chicago, Oct. 1.—The wheat market was still strong today, despite the elimination of the September delivery, trading in which had a whirlwind finish yesterday with a 14c advance. Shorts today were fairly active bidders for the December option. For a time offerings were light. A good cash demand here and an advance of ⅝d to ¾d in the price of wheat at Liverpool inspired the buying.

Prices for wheat at the opening were ¼@⅜c to ⅜@⅞c higher. December opened at $1.00⅜ to $1.00½. Later the price advanced to $1.00⅜@1.00⅝.

The market lost some of its advance during the final hour, owing to selling based on a slump in corn and on a liberal estimate on the world's shipments for the week. December sold from $1.01⅛ to 99½@99⅝c. The close was weak with December off ⅛c at 99⅝@99¾c.

Renewed profit-taking caused heaviness in the corn market early. Trading was light, owing to absence of demand. Favorable weather for the new crop was the chief depressing influence. December opened a shade lower to a shade higher at 57⅞ to 58c, advanced to 58¼c and sold off again to 57¾c.

Weakness prevailed throughout the day. December declined to 56⅞c. The close was weak at almost the bottom with December or 1c at 56⅞@57c.

In oats, notwithstanding larger receipts than had been expected, sentiment was somewhat bullish, owing to buying by cash interests. December opened unchanged to a shade higher at 38½@38⅝c to 38⅝c, and sold up to 38⅞@39c.

Provisions were strong, owing to buying of lard by a local packer. Prices at the start were a shade to 15c higher.

Articles—	Receipts.	Shipments.
Flour, bbls	37,100	30,900
Wheat, bu	57,600	62,300
Corn, bu	413,800	241,500
Oats, bu	268,300	381,600
Rye, bu	2,000	3,000
Barley, bu	148,500	47,100

Car lot receipts: Wheat, 52 cars, with 19 of contract grade; corn, 353 cars, with 293 of contract grade; oats, 121 cars. Total receipts of wheat at Chicago, Minneapolis and Duluth today were 1,018 cars, compared with 1,017 cars last week and 1,153 cars the corresponding day a year ago.

Close: Wheat—December, 99⅝@99¾c; May, $1.02. Corn—October, 59½c; December, 56⅞@57c; May, 59⅝c; July, 59⅜c. Oats—December, 38⅜@38⅞c; May, 41⅜c. Pork—October, $23.35; January, $18.47½; May, $18.20. Lard—October, $12.37½; November, $11.75; January, $10.82½; May, $10.60. Ribs—October, $11.57½; January, $8.90; May, $7.90. Rye—Cash, 71@72c; December, 70c. Barley—Cash, 50@66c. Timothy—October, $3.95; March, $4.20. Clover—Nothing doing.

Cash wheat—No. 2 red, $1.17; No. 3 red, $1.09@1.15; No. 2 hard, $1.05@1.10; 3 hard, $1.00@1.05; No. 1 northern, $1.04@1.06; No. 2 northern, $1.02@1.04½; No. 3 spring, $1.00@1.04. Corn—No. 2, 62@62¼c; No. 2 white, 62½@62¾c; No. 3 white, 62¾c; No. 2 yellow, 62¼@63¼c; No. 3, 62@62¼c. No. 3 yellow, 62¾c. No. 3 yellow, 62¼@62½c; No. 4, 61½@61¾c. Oats—No. 3 white, 39@40½c; No. 4 white, 37½@39c; standard, 41c.

American Wheat Markets.

December—	Duluth.	Minneapolis.	Chicago.	New York.
Open	98⅜	$1.00¼–⅛	$1.00⅜	$1.08
High	99	99⅝	1.01⅝	....
Low	97½	97⅜	99½–⅝	....
Close	97⅝ b	97½–⅝a	99⅝–¾ b	1.07¾
Close 30th	97¾	97¾–⅞	99¾–⅞	1.07⅝

May—				
Open	1.01⅛ b	$1.02	1.02½–$3	1.09¼ b
High	1.02⅜	1.02½–⅝	1.03¼	....
Low	1.01¼–¼	1.01	1.01⅞–$2	....
Close	1.01¼ b	1.01½ b	1.02⅜	1.08¾ a

St. Louis—	Close 1st.	Close 30th.
December	$1.02⅜	$1.02
May	1.04¾–⅞	....

Kansas City—		
December	96¾–½	96½–⅝
May	98¾–⅞	....

Winnipeg—		
December	92½	92¾
May	97½	97⅛

Chicago Oats, Corn and Pork.

	Oats. Dec.	Corn. Dec.	Pork. Jan.
Open	38⅝	58	....
High	39	58¾	....
Low	38½–⅝	56⅞	....
Close	38¾–⅞	56⅞–57	18.47

Corn and Wheat Bulletin.

For the twenty-four hours ending at 8 a. m., Thursday, Sept. 30:

STATIONS.	Temperature Maximum	Temperature Minimum	Inches and hundredths Rainfall.
Alexandria	70	40	0
Campbell	66	42	0
Crookston	64	34	0
Detroit City	68	34	0
Halstad	66	38	0
Hendrum	70	40	0
New Ulm	68	40	0
Park Rapids	66	34	0
Rochester	60	34	0
Winnebago City	72	40	0
Worthington	64	36	0
Ancula	66	34	0
Bottineau	60	42	0
Langdon	74	38	0
Larimore	70	34	0
Lisbon	70	32	0
Minot	72	38	0
Pembina	62	40	0
Aberdeen	68	38	0
Millbank	64	36	0
Mitchell	74	42	0
Redfield	76	42	0
‡Bismarck	76	46	0
‡Devils Lake	60	38	0
‡Duluth	58	38	0
‡Grand Forks	72	42	0
‡La Cresse	62	40	0
‡Moorhead	64	42	0
‡Pierre	78	52	0
‡St. Paul	64	44	0
Winnipeg	64	32	0

THE MINNEAPOLIS MARKET.

Wheat Is Strong at First, But Breaks Under Liquidation.

Minneapolis, Minn., Oct. 1.—Liquidation made a break in the wheat market today. During the early session, however, the market was strong and December advanced 1c above the opening. There was a decline in the near option of 1¾c from the high point and it closed ½@⅝c below the opening. May was correspondingly weak. Local elevator stocks of wheat increased 150,000 bu for the week. Yesterday there was an accumulation of 175,000 bu in stocks for five days, therefore for the last day of the week there was a decrease of 25,000 bu. Minneapolis today received 403 cars of wheat against 616 a year ago; Duluth 563 cars against 495 and Winnipeg 91 against 538. December opened 98¾c; high, 99¾c; low, 97¾c; close, 97½@97⅝c. May opened, $1.02; high, $1.02½@1.02⅝; low, $1.01; close, $1.01⅜.

Cash wheat was easier today on account of the continued lack of inquiry from country mills. No. 1 northern sold for 3c above the December option and No. 2 northern for 2c above. Local millers were fair buyers and offerings were much lighter than a year ago. Closing price on track No. 1 northern spot, $1.00¼; to arrive, 99¾c; No. 2 northern spot, 98½c; to arrive, 97¾c; No. 3 wheat, 96¼@97¼c; No. 3 yellow corn, 58½@59c; No. 3 white oats, 36⅝c; No. 2 rye, 67@67½c.

Millstuffs — Shipments, 1,171 tons. The market was steady. Demand continued in excess of the supply, shipments heavy and prices firm. Bran in 100-pound sacks, $19.50.

Flour — Shipments continued heavy, and the total for the week promises to be the heaviest in several years. Domestic demand was strong, and foreign inquiry slightly firmer. Prices were unchanged. Shipments, 80,396 barrels. First patents, $5.20@5.30; second patents, $4.80@5.10; first clears, $4.35@4.55; second clears, $3.10@3.30.

Flax — Receipts, 30 cars; year ago, 46 cars; shipments, 8 cars. Demand was good and offerings were lighter than a year ago. Spot prices were the same as the Duluth October option, and to arrive was quoted ½c below the near option. Closing price, $1.36⅜.

Barley — Receipts, 143 cars; year ago, 108 cars; shipments, 100 cars. Offerings continued in excess of those of a year ago, but the market held steady. Demand was strong, not being limited to any special grade. Prices were unchanged. Closing range, 45@59c.

Duluth Car Inspection.

Wheat—No. 1 hard, 74; 1 northern, 25; No. 2 northern, 69; No. 3 northern, 32; No. 4 northern, 1; no grade, 2; No. 1 durum, 98; No. 2 durum, 137; No. 3 durum, 23; rejected and no grade durum, 1. Total of durum, 259; mixed, 1. Total of wheat, 363; last year, 495.

Flax—No. 1, 79. Total of flax, 79; last year, 117.

Oats, 24; rye, 5; barley, 33.

Total of all cars, 704. Cars on track today, 916.

New York Grain.

New York, Oct. 1.—Close: Wheat, December, $1.07⅜. May, $1.06⅞. Corn, December, 69½c; May, 70½c.

New York Money.

New York, Oct. 1.—Money on call strong 3@4½ per cent; ruling rate 3½ per cent; closing bid 3¾ per cent; offered at 4 per cent. Time loans firm, 60 and 90 days, 4 per cent; six months, 4½ per cent. Close: Prime mercantile paper, 4½@5 per cent. Sterling exchange steady with actual business in bankers' bills at $4.84.15@4.84.25 for sixty day bills and at $4.84.60 for demand. Commercial bills, $4.83¾@4.84. Bar silver 47½c. Mexican dollars, 43c. Government bonds steady. Railroad bonds irregular.

Chicago Livestock.

Chicago, Oct. 1.—Cattle—Receipts estimated at 1,500; market strong to shade higher; beeves, $4.10@8.50; Texas steers $3.85@5.10; western steers $4.00@7.00; stockers and feeders $3.60@5.25; cows and heifers, $2.10@6.00; calves, $7.00@9.00. Hogs—Receipts estimated at 10,000; market steady to strong; light, $7.75@8.25; mixed, $7.60@8.40; heavy, $7.50@8.40; rough, $7.50@7.75; good to choice heavy, $7.75@8.40; pigs, $6.40@7.00; bulk of sales, $7.95@8.25. Sheep—Receipts estimated at 10,000; market steady; native, $2.65@5.00; western, $3.75@5.00; yearlings, $4.50@5.50; lambs, native, $4.25@7.25; western, $4.50@7.25.

Chicago Oats, Corn and Pork.

	Oats. Dec.	Corn. Dec.	Pork. Jan.
Open	38⅝	58	....
High	39	58¾	....
Low	38½–⅝	56⅞	....
Close	38¾–⅞	56⅞–57	18.47

Midway Horse Market.

Minnesota Transfer, St. Paul, Minn., Oct. 1.—Barrett & Zimmerman report: Several of the express companies were in the market making selections of wagon horses, logging horses still not move as readily as earlier in the week, nevertheless some very nice sales were booked. Mules are in beter request. Shipments were made to Hurley, Wis.; Cloquet, Minn.; Duluth, Minn., and Glendive, Mont.

Drafters, extra	$175@240
Drafters, choice	115@170
Drafters, common to good	75@115
Farm mares and horses, extra	145@180
Farm mares and horses, choice	110@140
Farm horses, common to good	70@110
Delivery	135@200
Drivers and saddlers	140@190
Mules, according to size	155@235

South St. Paul Livestock.

South St. Paul, Minn., Oct. 1.—Cattle—Receipts, 500; market steady to 10c higher and quotations unchanged. Hogs—Receipts, 1,600; market steady; range, $7.75@7.95; bulk of sales, $7.85@7.95. Sheep—Receipts, 500; market steady and unchanged; lambs, 10c higher and unchanged.

Treasury Statement.

Washington, Oct. 1.—The condition of the treasury at the beginning of business today was as follows:

Trust funds—Gold coin, $864,162,169; silver dollars, $484,326,000. Silver dollars of 1890, $4,071,000. Silver certificates outstanding, $484,826,000. General fund—Standard silver dollars in general fund, $5,784,083; current liabilities, $299,411,417; balance in treasury offices, $30,750,934; in banks to credit of treasurer of United States, $38,231,986; subsidiary silver coin, $21,577,880; minor coin, $1,972,344; total balance in general fund, $94,206,114.

The Cotton Market.

New York, Oct. 1.—The cotton market opened steady at an advance of 6@9 points and sold 9@10 points higher on a private report making the crop condition 59.5, a deterioration of 6.5 per cent for the month. Realizing checked the advance here and caused a slight recession, but the market was generally steady and held a gain of about 6@8 points during the middle of the morning.

Spot quiet, 5 points higher; middling uplands 13.55; middling gulf 13.80; sales 1,725 bales. Futures closed very steady. Closing bids: October, 13.27; November, 13.23; December, 13.37; January, 13.34; February, 13.36; March, 13.41; April, 13.42; May, 13.45; June, 13.41; July, 13.40.

GOOD WORD FOR THE RAT.

Kansas City Journal: Had it not been for a wire roll used in dressing the hair, Gertrude Brown, the 14-year-old daughter of P. S. Brown, would undoubtedly have lost her life when she was thrown from her horse yesterday afternoon.

It so happened that Miss Brown had rolled her hair higher than usual yesterday afternoon, and so the wire rat received the brunt of the fall. The injury was directly under the roll, and was a jagged, three-cornered hole. The girl fell on the back of her head upon a loose stone in the street, and the wire roll covered with hair kept the stone from fracturing the skull.

STOCKS ARE IRREGULAR

Market Opened Narrow, But Soon Started on the Upward Grade.

Prices Fell Back With Rise in the Call Money Rate.

New York, Oct. 1.—The opening stock market today was irregular within a narrow compass, although the dealings were active. Atchison was a feature with a rise of a point and Pacific Mail advanced 1⅝ and Canadian Pacific 2. Chespeake & Ohio declined to ⅝.

Active stocks moved within a narrow circle, but showed a tendency to heaviness, most of the leaders ruling fractionally below yesterday's closing during the first hour.

There was a good inquiry for many of the minor specialities. Pacific Telephone & Telegraph which was dealt in for the first time on the board, jumped from 63 to 64½. Lackawanna gained 5 points, Pacific, 3; American Car preferred 1⅝, Reading and Interborough-Metropolitan preferred 1⅜ and People's Gas, International Paper preferred, International Harvest and Mercantile Marine preferred, 1. Chicago, St. Paul, Minneapolis & Omaha declined 4 points, Chicago & Alton, 1¾, and Pennsylvania and Consolidated Gas, 1.

There was a brisk rally before the end of the hour.

The coalers became notably strong, Reading rising, Delaware & Hudson 1½ and Lackawanna 13. Atchison's gain was stretched to 1⅝. Amalgamated Copper advanced 1⅜ and Slosss-Sheffield Steel 1½. United States Steel touched 89⅞. Illinois Central declined 1. Bonds were irregular.

Speculative operations were congested in United States Steel for a time. Large blocks of the stock were bought at steadily rising prices until it touched 91½, a gain of 2 points. The railroad list did not respond, selling orders coming out, which drove Reading back a point and the Pacifics large fractions. American Smelting, after lcng neglect by the bulls, was pushed up 2 points. Texas & Pacific advanced 1 point.

The market closed rather irregular. Canadian Pacific rose 3, American Beet Sugar 2¾ and Duluth, South Shore & Atlantic preferred and American Car and Pittsburg Coal and Interborough-Metropolitan. Prices fell back with a rise in the call money rate. Union Pacific fell a point below yesterday's last prices. Lake Erie & Western preferred jumped 4½. United States Steel was pushed up to 92⅛. Interborough-Metropolitan rose 2⅜ and some recovery in the general list ensued.

New York stock quotations furnished The Herald by Piper, Johnson & Case.

STOCKS—	Open.	High.	Low.	Close.
Allis Chalmers	15½	15⅝	15½	15⅝
do pfd	53½	54⅜	53½	54⅝
Amalgamated	82½	84¼	82½	83⅞
American Sugar	134½	134⅞	134¼	134⅜
American Car Foundry	69⅛	70	69	69½
American Locomotive	60¼	60⅞	60¼	61
American Cotton Oil	75¾	75¾	75¼	75¾
American Smelters	99	101⅛	98½	100⅝
*Anaconda	48½	49¼	48¼	49
Atchison	124@124¼	124⅞	123⅞	124⅝
Baltimore & Ohio	118¾	118⅝	118¼	118⅝
Brooklyn Rapid Transit	80	80⅜	80	80⅛
Central Leather	46¼	46⅝	46⅛	46⅝
Chesapeake & Ohio	88¾	89½	88¾	89⅛
Chicago-Gt. Western com.	13	13⅛	13	13⅛
C. M. & St. Paul	161½	162⅜	161¼	161⅞
Colorado Fuel & Iron	45⅞	46¼	45⅝	46
Consolidated Gas	146¾	146⅝	145⅞	146¼
Canadian Pacific	187½	189⅜	187½	188½
Delaware & Hudson	191¼	192½	191¼	192
Denver & Rio Grande	46	....	....	46
Distillers	37½	37⅞	36⅜	36⅜
S. S. & A	16¼	16⅜	16	16¼
Erie	33½	33½	33	33
do 1st pfd	49¼	....	....	49¼
do 2nd pfd	39½	....	....	39½
Great Northern	133⅜	133⅞	133⅜	133⅞
Great Northern Ore	83¼	84	83¼	83¾
Illinois Central	153	153⅛	152⅝	152⅝
Inter-Met	15	15⅛	15	15⅛
Iowa Central	29¾	....	....	29¾
Kansas City Southern	45⅞	....	....	45⅞
Missouri, Kansas & Texas	41	41⅜	41	41⅜
Missouri Pacific	70	70⅜	69⅝	70
National Lead	89⅞	90½	89⅝	90½
New York Central	136¼	137	136	136¾
Norfolk & Western	50⅞	50¾	49⅞	49⅞
Northern Pacific	156	156	155⅝	155⅝
Ontario & Western	50⅛	50¾	49⅞	49⅞
Pennsylvania	150	150	148⅝	149
Peoples Gas	116	116⅜	115⅝	116¼
Pressed Steel Car	50⅜	50⅝	50⅛	50⅝
Republic Steel & Iron	48	48⅝	47⅞	48¼
do pfd	108½	108½	107⅝	108
Rock Island	30⅝	30⅝	30⅛	30⅜
do pfd	77½	77½	77	77
Reading	168	170	168	169
Sloss-Sheffield	91¾	93¾	91¼	92¼
Southern Pacific	142⅝	143	142⅝	143
Southern Railway	30⅝	....	....	30¾
do pfd	70½	70½	70¼	70¼
‡Southern Pacific	133⅝	133⅞	132⅝	133⅛
Texas Pacific	133⅝	134⅜	132⅝	133⅛
Texas Pacific	35	36	35	35½
Third Avenue	22½	....	....	22½
Twin City	111	111½	111	111½
Union Pacific	209⅜	210	208	208⅞
U. S. Steel	89	92⅛	88⅞	92
do pfd	129⅝	130⅜	129⅝	130⅛
Wabash	19¾	19¾	19⅜	19⅜
do pfd	48⅞	49⅜	48½	48⅝
Westinghouse	88¼	....	....	87½
Wisconsin Central	55	....	....	....

*Ex-dividend of 50 cents.
†Ex-dividend of 3 per cent.
‡Ex-dividend of 1½ per cent.
Total shares, 935,800.
Money, 4 per cent.

THE COPPER STOCKS.

The following are the closing quotations of copper stocks at Boston today, reported by Paine, Webber & Co., 316 West Superior street:

STOCKS—	Bid.	Asked.
Amalgamated Copper	83⅝	83¾
Anaconda	49	....
Adventure	6½	6¾
Ahmeek	225	240
Allouez	61	62
American Telephone	142½	142¾
American Zinc	33½	33¾
Atlantic	8⅜	8¾
Arcadian	4¾	5
Arizona Commercial	47¼	47½
Boston Consolidated	15⅝	15⅝
Boston Corbin	22	22⅛
Black Mountain	60c	....
Butte Coalition	25⅝	25⅞
Butte & London	23c	27c
Calumet & Arizona	103½	104
Calumet & Arizona	103½	104
Calumet & Hecla	670	675
Centennial	41¼	41½
Cons. Mercur	15c	20c
Copper Range	80	80½
Cumberland Ely	7⅜	7½
Daly West	8	8½
Davis Daly	5 15-16	....
East Butte	11¼	11½
Franklin	17¼	17½
First National	6½	6⅝
Giroux	9¼	9⅜
Granby	98	100
Greene-Cananea	9⅛	9¼
Hancock	10	10¾
Helvetia	6½	7
Isle Royale	24⅝	24¾
Keweenaw	....	2½
Lake Copper	37	37¼
La Salle	15½	16
Mass Cons.	69½	69⅞
Mass Gas	4½	5
Mexico Mining	4½	5
Miami Copper	15⅞	16
Michigan	10¼	11
Mohawk	61½	62
Nevada Cons.	24⅜	24½
Nevada-Utah	....	1¾
Newhouse	3	3¼
Nipissing	11⅞	12⅛
North Butte	61⅝	62
Ojibway	8	8¾
Old Dominion	54½	....
Osceola	156½	157½
Parrot	31	32
Pneumatic Service	9	9¼
Quincy	90	91
Raven	62c	66c
Santa Fe	2	2¼
Shannon	16¼	16½
Shoe-Michigan	66½	67
Superior-Boston	15⅝	15⅞
Superior Copper	57⅞	58½
Superior & Pittsburg	15	15⅝
Tamarack	71	....
Trinity	12	12½
United Fruit	158	159
U. S. Mining	52¾	53
do pfd	57⅜	57¾
U. S. Oil	35	35½
Utah Apex	4¾	4⅞
Utah Cons	43¾	44
Utah Copper	49¾	....
Victoria	3¾	4
Winona	7½	8
Wolverine	150	152
Wyandot	2½	2½
Yukon Gold	5¾	....
Arizona Michigan	75	90
American Saginaw	3½	3¾
Begole	1	3
Boston Ely	1½	1⅝
Butte & Ballaklava	8¾	9½
Butte-Alex Scott, pt pd	4¼	4¾
Butte-Alex Scott, fl pt	7⅝	8⅝
Butte & Superior	1⅞	1 15 16
Cactus	3⅞	4⅛
Calumet & Corbin	35	40
Calumet & Sonora	11	11¼
Calumet & Montana	1½	1⅝
Carman	1 5-16	1⅝
Chemung	17⅞	18
Cliff	1⅞	2⅛
Copper Queen	87c	90c
Chief Cons	1⅝	1 7-16
Cordova, part paid	1¼	1½
do full paid	3¾	4
Chino	7⅞	8
Duluth & Mectezuma	....	9⅞
Dominion-Arizona	4⅞	5⅛
Elenita	7¼	....
Ely Cent	1¼	sale
Goldfield Cons	6½	....
Gila	9	9¼
Inspiration	7 3-16	7⅜
Keating	1 1-16	sale
Lake Superior & Son	....	75c
Live Oak	7¾	8
Mowitza	1	1¼
National Exploration	62c	64c
North Lake	8¼	8¾
Ohio Copper	4⅜	4½
Red Warrior	2½	2⅝
Rawhide Coalition	24c	26c
Ray Central	2¼	2⅜
Ray Consolidated	19¾	20⅛
Rawhide Royal	9c	11c
Superior & Globe	90c	93c
Shattuck	22	23
St. Mary's	33c	....
San Antonio	8	8½
Savanna part paid	1⅝	1 13-16
Tonopah-Nevada	6⅝	6⅞
Warren	3	3⅛
Wolverine & Arizona	96c	99c
Zenith Lead	2½	sale
Savana full paid	1 11-16	1⅞
Sierra	3⅝	3 13-16
	5½	....

THE PRODUCE MARKETS.

CALIFORNIA FRUITS—	
Peaches, per box	$ 1.10
California plums, red, per crate	1.60
Bartlett pears, per box	3.00
ORANGES—	
Fancy California valencias, 176's to 216's	2.75
Fancy California valencias, 96's to 150's	4.00
Italian prunes, per crate	1.60
TOMATOES—	
Fancy tomatoes, 4-basket crates	.65
Fancy tomatoes, bu	1.00
GRAPES—	
Muscat, California, 4-basket crates	1.50
Concord grapes, per basket	.18
GRAPE FRUIT—	
Fancy California, any size	3.75
APPLES—	
Choice new apples	2.75
LEMONS—	
Lemons, fancy	6.50
Lemons, 720 box	3.25
BANANAS—	
Bananas, per lb	.04
WATERMELONS—	

ADDITIONAL WANTS FROM PAGE 26

TELL US
Your Wants in Real Estate

We have a big list to select from and can arrange terms to suit.

Don't forget we write insurance in A1 companies only and want your business.

CHAS. P. GRAIG & CO.
501 to 505 Sellwood Bldg.

FARM AND TIMBER LANDS
In St. Louis and Carlton Counties

What is the use buying lands 100 to 150 miles from Duluth, paying big prices for same, when you can buy lands close to Duluth and get the benefit of your home market, at about **$10 per acre;** $1 per acre cash, balance payable only $5 per month. Come in and see me before buying.

A. W. KUEHNOW,
715 Torrey Building.

RAILROAD TIME TABLES.

DULUTH, MISSABE & NORTHERN RAILWAY

Office: 426 West Superior St. 'Phone, 969.

Leave.		Arrive.
*7.40 am	Hibbing, Virginia, Eveleth, Coleraine, †Mountain Iron, †Sparta and †Biwabik.	*3.21 pm
*3.50 pm	Hibbing, Virginia, Eveleth, Coleraine.	*10.31 am
*7.10 pm	Virginia, Cook, Ranier, Fort Frances, Port Arthur, Battleford, Warroad, Winnipeg.	*7.31 am

*Daily †Daily except Sunday.

Cafe, Observation Car, Mesaba Range Points. Solid Vestibuled Train, Modern Sleeper through to Winnipeg.

THE DULUTH & IRON RANGE RAILROAD COMPANY
"THE VERMILION ROUTE."

Leave.	DULUTH.	Arrive.
*7.30 am *2.15 pm †7.45 am	Knife River, Two Harbors, Tower, Ely, Aurora, Biwabik, McKinley, Sparta, Eveleth and Virginia.	*12.00 m *8.30 pm †6.45 pm

*Daily except Sunday. †Sunday only.

Duluth & Northern Minnesota Railway

Offices, 310 Lonsdale Bldg., Duluth.

Trains leave Knife River, 20 miles out on the D. & I. R. R. every day, Sundays excepted, on arrival of the train leaving Union station, Duluth, at 7:30 a. m. Returning connections are made at Knife River with trains due in Duluth Union station at 6:30 p. m. Connections are made at Baptism River with stage line for Grand Marais and all North Shore points when operating.

NORTHERN PACIFIC RAILROAD

Leave.		Arrive.
*4.00 pm	Ashland and East	*11.15 am
*9:00 am	Ashland and East	*6.40 pm
*7.30 pm	Minn. and Dakota Express	*8.15 am
*8.15 am	North Coast Limited	*6.25 pm
Leave.	"Duluth Short Line."	Arrive.
†9.05 am	ST. PAUL MINNEAPOLIS	*6.30 am
*1.35 pm		†2.05 pm
*11.10 pm		†7.00 pm

*Daily. †Daily except Sunday. 'Phone, 214. Union Depot and 234 West Superior street.

NORTH-WESTERN LINE
C. ST. P. M. & O. RY.

Lv Duluth 8:30pm 12:15pm Lv Duluth 12:35am 8:35pm
Lv Superior 9:35pm 5:35pm Lv Superior 9:05am 4:55pm
Ar Eau Claire 2:05pm 10:20pm Ar St. Paul 4:30pm 9:55pm
Ar Madison 4:45am 7:40am Ar Minneapolis 5:05pm 10:30pm
Ar Milwaukee 7:40am Pullman sleepers and chair
Ar Janesville 4:25am 4:25am cars to Chicago. Parlor and
Ar Chicago 7:00am 7:30am air cars to Twin Cities. Office 396 W. Superior St., Duluth.

aDaily, bExcept Sunday.

DULUTH, SOUTH SHORE & ATLANTIC

No. 6 A.M.	No. 8 P.M.		No. 7 A.M.	No. 5 P.M.
†7.45	*5.00	Lv. Duluth Ar	*10.30	†6.55
†8.05	*5.15	Superior	*10.15	†6.40
P.M.	A.M.		P.M.	
†7.45	*5.40	Ar. Houghton Lv	*10.30	
†8.35	*6.30	Calumet	*9.40	
			P.M.	A.M.
†6.55	*3.50	Ishpeming	*12.25	†7.55
†7.45	*4.30	Marquette	*11.30	†6.45
	*10.15	Sault Ste. Marie	*5.30	
	*8.00	Montreal	*9.50	
	*8.15	Boston	*10.00	
A.M.	P.M.		A.M.	P.M.
†8.50	*7.10	Lv. Montreal Ar	*7.30	†10.15
P.M.	A.M.		P.M.	A.M.
†8.00	*7.10	Ar. New York Lv	*7.00	†8.45

*Daily. †Daily except Sunday. Dining car on Trains Nos. 7 and 8.

THE GREAT NORTHERN

Leave.	STATIONS.	Arrive.
*5.00 am	ST. PAUL and MINNEAPOLIS.	†10.15 pm
*3.25 pm		*1.55 pm
*11.10 pm		*6.30 am
*8.45 am	Crookston, Grand Forks.	*8.35 pm
*8.55 pm	Montana and Coast	*7.15 am
†2.20 pm	Swan River, Hibbing, Virginia.	†12.30 pm
†6.00 am	St. Cloud, Wilmar, Sioux City.	†10.15 pm

*Daily. †Daily except Sunday. Twin City sleepers ready at 9 p. m. Office, Spalding hotel.

Boyle's European Hotel,
317-319 WEST SUPERIOR STREET.

Rooms, 75c up to $2.00.

Remodeled throughout; finest cafe in city, serving all the delicacies the market produces, together with fish and game in season.

CHAS. BOYLE, Prop.

THE NICOLLET HOTEL,
WELL FURNISHED ROOMS, $2.00 PER WEEK.
—OPPOSITE UNION DEPOT.—
517-519-521-523 West Michigan Street.
518-520-522-524 West Superior Street.

NOTICE OF BANKRUPTCY SALE

NOTICE IS HEREBY GIVEN, That the entire stock of merchandise, consisting of watches, chains, precious stones, jewelry, leather goods, etc., carried in stock by jewelers; also the furniture, fixtures and safe, as well as the book accounts of Axel L. Norberg, heretofore used by him in conducting his jewelry business at 102-104 West Superior Street (over the Five and Ten-Cent Store) will be sold at public auction to the highest bidder for cash, at 11 o'clock A. M., Monday, October 4, 1909.

All persons interested are requested to be on hand promptly at 11 o'clock.

HENRY TAYLOR,
Trustee in Bankruptcy of the Estate of Axel L. Norberg.
Duluth Evening Herald, Sept. 30, Oct. 1 and 2.

SAVE TIME!

Telephone your want ads. to The Herald. The rates are the same, and we will mail you a bill after its insertion.

BOTH 'PHONES, 324.

AMENDMENT TO ARTICLES OF INCORPORATION OF HIGHLAND CANAL AND POWER COMPANY.

The undersigned, President and Secretary of HIGHLAND CANAL AND POWER COMPANY, hereby certify that at a special meeting of the stockholders of HIGHLAND CANAL AND POWER COMPANY, a corporation organized under the laws of the State of Minnesota, held at the office of Washburn, Bailey & Mitchell, 709 Lonsdale Bldg., Duluth, Minn., on the 21st day of September, 1909, at three o'clock P. M., at which meeting five hundred (500) shares of the issued stock of the company were represented by the owners thereof in person and by proxy, the same being the total issued stock of the company, the following resolution was duly and unanimously adopted, to-wit:

"RESOLVED, That Article VI of the Articles of Incorporation of this company be amended by striking out the proviso thereto as follows:

'Provided that the stockholders of this company may at any regular or special meeting increase the board of directors to a number not greater than nine, and the board so constituted shall serve until the next regular annual meeting of the stockholders.'"

IN WITNESS WHEREOF, We, C. A. Duncan, President, and Oscar Mitchell, Secretary, of HIGHLAND CANAL AND POWER COMPANY, have hereunto set our hands this 24th day of September, A. D. 1909, and have hereunto affixed the corporate seal of HIGHLAND CANAL AND POWER COMPANY, thereunto duly authorized by the foregoing resolution.

C. A. DUNCAN,
President.
OSCAR MITCHELL,
Secretary.

In Presence of
F. M. EMANUELSON,
L. I. FEETHAM.

State of Minnesota, County of St. Louis, —ss.

C. A. DUNCAN and OSCAR MITCHELL each being duly sworn, depose and say that the said C. A. Duncan is the President and the said Oscar Mitchell is the Secretary of HIGHLAND CANAL AND POWER COMPANY; that the foregoing certificate by them subscribed contains a true statement of the action of the stockholders of said corporation at the meeting thereof as set forth in said certificate, and that there was present and represented in person the owners of the stock of said corporation as stated in said certificate; that the seal attached to said instrument is the corporate seal of said corporation.

C. A. DUNCAN.
OSCAR MITCHELL.

Subscribed and sworn to before me this 28th day of September, A. D. 1909.

F. M. EMANUELSON,
Notary Public, St. Louis County, Minn.
(Notarial Seal. St. Louis County, Minn.)
My commission expires March 11, 1912.

State of Minnesota, Department of State.

I hereby certify that the within instrument was filed for record in this office on the 30th day of September, A. D. 1909, at 9 o'clock A. M., and was duly recorded in Book S-3 of Incorporations on page 31.

JULIUS A. SCHMAHL,
Secretary of State.

OFFICE OF REGISTER OF DEEDS.
State of Minnesota, County of St. Louis. —ss.

I hereby certify that the within instrument was filed in this office for record Oct. 1, 1909, at 10:15 A. M., and was duly recorded in Book 10 of Mis., page 74.

M. C. PALMER,
Register of Deeds.
By THOS. CLARK,
Deputy.

Duluth Evening Herald, Oct. 1, 8 and 15, 1909.

NOTICE OF MORTGAGE FORECLOSURE SALE—

Notice is hereby given, That default has been made in the conditions of a certain mortgage executed and delivered by Gust Maky and Mare Maky, his wife, Mortgagors, to the Sattler Liquor Co., a corporation, as mortgagee, bearing the date of the 21st day of February, 1905, and recorded in the office of the Register of Deeds in and for St. Louis County, Minnesota, on the 27th day of February, 1905, at nine o'clock A. M., in book 162 of mortgages, on page 475.

Said default consists in the failure of the said mortgagors to pay the sum of $132.13, which amount is claimed to be due, and is due, at the date hereof, upon a note which said mortgage was given to secure, and which said amount consists of the principal sum due on said note of $100.00 and $32.13 interest.

The property described in said mortgage and hereby mortgaged is situated in the County of St. Louis, State of Minnesota, and is described as follows, to-wit: Lot numbered six (6) in Block numbered one (1), in Buhl, Minnesota, according to the recorded plat thereof on file in the office of the Register of Deeds in and for said St. Louis County, together with all the hereditaments and appurtenances thereunto belonging or in anywise appertaining.

By reason of such default, the power of sale contained in said mortgage has become operative, and no action or proceeding at law or otherwise having been instituted to recover the debt secured by said mortgage, or any part thereof;

NOW THEREFORE, By virtue of the power of sale contained in said mortgage, and pursuant to the statute in such case made and provided, said mortgage will be foreclosed by the sale of the premises at public auction, to the highest bidder for cash, by the sheriff of said St. Louis County, at the front door of the County Court House at Duluth, in said County, upon Saturday, the 9th day of October, 1909, at ten o'clock in the forenoon of that day, to satisfy the amount then due on said mortgage, and taxes, if any, due on the said premises, together with twenty-five dollars ($25.00) attorneys' fees, as stipulated in said mortgage, and the costs and disbursements allowed by law.

Dated this 27th day of August, 1909.
SATTLER LIQUOR COMPANY,
Mortgagee.
BALDWIN, BALDWIN & DANCER,
301-306 First National Bank Building,
Duluth, Minnesota,
Attorneys for Mortgagee.
Duluth Evening Herald, Aug. 27, Sept. 3, 10, 17, 24, Oct. 1, 1909.

ORDER FOR HEARING ON CLAIMS.
State of Minnesota, County of St. Louis. In Probate Court.

In the matter of the estate of Henry S. Powell, Decedent.

LETTERS OF ADMINISTRATION this day having been granted to Edward S. Powell of Duluth, Minnesota.

IT IS ORDERED, That the time within which all creditors of the above named decedent may present claims against his estate in this Court, be, and the same hereby is, limited to three months, from and after the date hereof; and that Monday, the 20th day of December, 1909, at ten o'clock A. M., in the Probate Court Rooms, at the Court House at Duluth in said County, be and the same hereby is, fixed and appointed as the time and place for hearing upon the examination, adjustment and allowance of such claims as shall be presented within the time aforesaid.

Let notice hereof be given by the publication of this order in The Duluth Evening Herald, as provided by law.

Dated at Duluth, Minn., Sept. 16th, 1909.

J. B. MIDDLECOFF,
Judge of Probate.
(Seal. Probate Court, St. Louis County, Minn.)

Every Woman
is interested and should know about the wonderful
MARVEL Whirling Spray
The new Vaginal Syringe. *Injection and Suction.* Best—Safest—Most Convenient. It Cleanses Instantly.

Ask your druggist for it. If he cannot supply the MARVEL, accept no other, but send stamp for illustrated book—sealed. It gives full particulars and directions invaluable to ladies. MARVEL CO., 44 E. 23d ST., NEW YORK.

For Sale by Max Wirth, Druggist.

FOR SALE—MISCELLANEOUS. (Continued.)

FOR SALE — WOOD AND IRON-working machinery; sawmills edgers, lathmills, saw tables, surfacers, sharpers. Northern Machinery company, Minneapolis.

FOR SALE—STEWART HEATER; almost new, next largest size. Will sell cheap. Call 512 Sixth avenue east, or 'phone 2118-A Zenith.

FOR SALE — NEW AND SECOND-hand engines, boilers, portable sawmills, planers, matchers, resaws, pulleys, shafting hangers and boxes. 'Phone 91.
DULUTH MACHINERY CO.

FOR RENT—ROOMS.

FOR RENT — LARGE, DESIRABLE furnished room. 201 West Third street.

FOR RENT—FOUR ROOMS, WATER furnished; 217 Pittsburgh avenue. Call at Martell's store, 232 West Second street.

FOR RENT—WIDOW, HAVING NEAT, modern home, would rent one or two rooms; gentlemen preferred. 314 East Second street.

FOR RENT—LARGE PLEASANT FURnished front room; all conveniences and reasonable. 130 West Third street.

FOR RENT—ESTABLISHED FEED store on East Superior street, railroad trackage, scales, trucks, desk, etc. $40 per month. Burg & Hawkins.

FOR RENT — TWO FURNISHED rooms; very central; new flat. Telephone 2538-K.

FOR RENT—NEWLY FURNISHED front room, suitable for two gentlemen; in private family. 1924 West Third street.

FOR RENT—ONE NICELY FURnished room; gentleman preferred. 5 West Fourth street.

FOR RENT—FIVE ROOMS; ALL CONveniences. 111 East Seventh street.

FOR RENT—TWO FRONT ROOMS, second floor, 212 West First street; suitable for offices or work rooms. Apply to Northern Electric company.

FOR RENT—FOUR NICE ROOMS, bath, gas and other conveniences. Apply to A. H. W. Eckstein, 301 Burrows building.

FOR RENT — NICELY FURNISHED room. 122 Seventh avenue east. Zenith 'phone 2089-X.

FOR RENT—FOUR NICE ROOMS. INquire 817 West Fourth street.

FOR RENT—FIVE ROOMS, CHEAP. 1718 West Second street.

FOR RENT — FOUR BASEMENT rooms, all modern. 616 East Fifth street. New 'phone 1668-X.

FOR RENT—FURNISHED ROOM, 121 East Seventh street; $5 per month.

FOR RENT — NICELY FURNISHED room; steam heat; modern; $2 per week; rear of new courthouse. 219 Fifth avenue west.

FOR RENT — NICELY FURNISHED front room, modern; 'phone. 309 West Fourth street.

FOR RENT—THREE FURNISHED rooms; water, sewer, gas, bath, electric light, use of 'phone. 1618 East Sixth street.

FOR RENT FURNISHED FRONT room; housekeeping allowed. 220 West Fourth street.

FOR RENT—TWO FURNISHED ROOMS for housekeeping; city water, electric lights, heat, use of bath; $20 per month. 609 West Third street.

FOR RENT—NICELY FURNISHED, warm room, board if desired, in private family. 202 East Third street.

FOR RENT — FURNISHED ROOMS, very central; private family; suitable for gentlemen. 112 First avenue east, upstairs.

FOR RENT—FIVE ROOMS; ALL CONveniences. 111 East Seventh street.

FOR RENT—FURNISHED ROOM. 531 West Fourth street.

FOR RENT—PARLOR AND BEDroom; all conveniences; hot water heat. 608½ West Second street.

FOR RENT—FIVE ROOMS AT 1905 West Fourth street; all conveniences except heat. Rent $20.

FOR RENT—FURNISHED ROOMS, $2 a week and up. 119 West Second street.

FOR RENT—PLEASANT ROOM FOR winter; very central, low rent. Call 127 West Fourth street.

FOR RENT—LARGE NICELY FURnished, heated room, private family, all modern. 412 West Fourth street. Old 'phone 1297-L.

FOR RENT — TWO FURNISHED rooms for light housekeeping. 320 West Third street.

FOR RENT — FURNISHED ROOMS, two gentlemen preferred, at 422 Twenty-seventh avenue west.

FOR RENT — FURNISHED ROOMS; modern conveniences. 311 Second avenue west.

FOR RENT — FURNISHED ROOM; all modern conveniences; suitable for one or two gentlemen. Flat G, 421 West Third street.

FOR RENT—A GOOD FURNISHED room. 221 East Third street.

FOR RENT—FOUR ROOMS; CITY water; $9 per month; 2324 West Sixth street.

FOR RENT — HANDSOMELY FURnished steam-heated rooms, single or en suite; hot and cold running water and all modern improvements; reasonable rent by day, week or month; new management. Lincoln hotel, 323 West First street.

BUSINESS CHANCES.

BUSINESS CHANCES—FOR SALE—Bids will be received at 422 Lyceum building, up to noon Oct. 5, for the sale and removal of the several buildings located on block 15, between Twentieth and Twenty-first avenues west, and between Michigan street and the present tracks of the Soo line. For further particulars inquire at above address.

BUSINESS CHANCES—FOR SALE—Brick yard, complete soft mud brick plant; capacity 35,000 bricks per day; 100-horse power steam plant, Martin machine, Wellington crusher and all necessary equipment; good buildings, dry sheds and pallets of 130,000 capacity; wagons, dump carts, trucks, etc. Clay bank of sufficient capacity to run many years. Soo line side track to brick kiln grounds. Will be sold at a bargain, or will sell part interest to practical man. Come and look over, or write George D. Hamilton, Detroit, Minn.

BUSINESS CHANCES — FOR SALE — Harness shop doing good business, in one of the best grain and fruit belts in Washington. Address 25 Wenatchee avenue, Wenatchee, Wash.

BUSINESS CHANCES — I WISH TO sell my hotel, restaurant and saloon combined; doing a good business; reason for selling, going West; cheap rent ard long lease; this is a snap. Joe Beaver, Staples, Minn.

BUSINESS CHANCES—STORE AND stock of groceries for sale; central location. R 78, Herald.

BUSINESS CHANCES—FOR SALE—A good candy store. 725 West Superior street. Selling it on account of sickness.

BUSINESS CHANCES—FOR SALE—1,000,000 feet of pine, St. Louis county. L 211, Herald.

HELP WANTED—MALE. (Continued.)

—WANTED—
YOUNG MAN FOR LINEN DEPARTMENT.
Good opening for industrious young man in the busiest linen department in Duluth. Some experience necessary.
GRAY-TALLANT CO.

—BOYS WANTED—
—BOYS WANTED—
Must be over 16 years old—good chances for bright boys to work up.
GRAY-TALLANT CO.

WANTED—EXPERIENCED ELEVAtor boy. St. Louis hotel.

WANTED—MARKERS AND SORTERS; state experience in first letters. Address Chisholm Steam laundry, Chisholm, Minn.

WANTED—TWO PIN BOYS AT Y. M. C. A. Bowling alley. See Waterman.

WANTED—YOUNG MAN BETWEEN ages of 16 and 20, for collector. Apply Duluth Van & Storage company, 210 West Superior street.

WANTED—PLANING MILL FEEDER. Man who can set up machine; steady work. Woodruff Lumber company, 800 Garfield avenue.

SITUATIONS WANTED—FEMALE.

SITUATION WANTED — BY YOUNG lady with two years' experience as cashier and assistant bookkeeper; references furnished. Y 17, Herald.

SITUATION WANTED—YOUNG WIDow, with daughter aged 7, wants position as housekeeper for bachelors or widower; farmers need not answer. L 106, Herald.

SITUATION WANTED BY EXPERIenced seamstress, sewing by the day; children's clothes a specialty. A 207, Herald.

SITUATION WANTED BY GERMAN couple; wife, first-class cook and pastry cook; man, good butler, houseman, etc. H 133, Herald.

SITUATION WANTED — LAUNDRY work by day; will go out. New 'phone 1445.

SITUATION WANTED — BY GOOD, experienced stenographer. K 119, Herald.

SITUATION WANTED — PLACE FOR a girl of 15 to take care of children and do light housework. Address 1718 New street. Call forenoons.

SITUATION WANTED—AMERICAN widow lady, with little girl 2 years old, wishes position as housekeeper; thoroughly competent. L 103, Herald.

SITUATION WANTED—PLACES TO GO out cleaning by day, by old lady. Mrs. Hassler, 1021½ Minnesota avenue, Park Point.

SITUATION WANTED — WIDOW wants position as housekeeper; good manager. Call 314 East Second street. Mrs. Wise.

SITUATION WANTED—POSITION BY competent young lady stenographer; can operate Smith-Premier or Remington; experienced in office work. M 197, Herald.

FARM LANDS.

FOR SALE—EIGHTY ACRES OF choice land, one and one-half miles from Palmers on D. & I. R. railroad. The land is easily cleared and has a nice view of the lake. Price, $13 per acre; easy terms. G. A. Rydberg, 411 Torrey building.

FOR SALE—GOOD FARMING LAND near city, $15 per acre. See us for bargains. C. L. Rakowsky & Co., 201 Exchange building.

ISLE OF PINES

I can save you 50 per cent on the price of land on Isle of Pines. I have some of the choicest selections on the west coast near the only deep water harbor on the island at only $40 per acre; others are selling land all the way from $50 to $100 per acre. August Westlin, 4411 Oneota street, West Duluth. Zenith 'phone 3111-Y.

FOR SALE — LANDS IN SMALL tracts to actual settlers only; good locations for dairying and truck gardening. For further information call on or address Land Commissioner, Duluth & Iron Range Railroad company, 512 Wolvin building, Duluth, Minn.

FOR SALE—OR WILL EXCHANGE for city property, forty acres of choice land in the famous Brule country, close to river. Only four miles from Lake Nebagamon, on railroad and good county road. Ideal farm for truck gardening. J. Miller, 101 East Michigan street, Zenith 'phone, 2156.

FOR SALE — EIGHTY ACRES, SEVEN miles from city limits; log house and barn; thirty acres meadow, on creek; some timber, $10 per acre. Eighty acres eleven miles from city limits and one-fourth mile from Rice Lake road; good land, $6 per acre. 416 Lyceum building.

FOR SALE—ARE YOU LOOKING FOR a home? Forty acres Wisconsin farm near new railroad survey of Omaha, 15 acres cultivated and fenced; good soil; house 16 by 20 by 12 by 20; two log barns, 16 by 20 and 12 by 20. Price, only $810; worth louble what I ask. Write Gust Hafslund, Cumberland, Wis.

L. A. Larsen Co., Prov. Bldg. sells lands

RENT—STORES, OFFICES, ETC.

FOR RENT—STORE 20 BY 80 FEET, with basement and two five-room flats above; water, sewer, bath, electric lights; $50 a month; 2423 West Superior street. Ely & Griedley, 515 Palladio building.

FOR RENT—NEW 50 BY 25 FOOT location, suitable for shop or factory, heat furnished, very central. H. J. Mullin, real estate, 502 Lonsdale building.

FOR RENT—FINE SUITE OF OFFIces in Exchange building. Little & Nolte, under American Exchange bank.

FOR RENT—ROOM 50 BY 75 FEET, fifth floor Christie building; good light, power connections for manufacturing; also front office on second floor. Apply Christie Lithograph & Printing company.

FOR SALE—COWS.

FOR SALE—GOOD YOUNG COW. 1102 West Third street.

E. CARLSON WILL ARRIVE WITH A carload of fresh milch cows, Thursday, Sept. 30, 2201 West Twelfth street. New 'phone 1654-D.

FOR SALE—CARLOAD OF FRESH milch cows arrives to S. M. Kaner Sunday, Oct. 3. 1219 East Seventh street.

FOR RENT — MISCELLANEOUS.

FOR RENT—BARN AT 318½ WEST fourth street; concrete floor, water, gas, electric light; finished room second floor; large storage capacity. William E. Richardson.

SITUATIONS WANTED—MALE.

SITUATION WANTED — A HIGH-grade manager, expert accountant, familiar with installing systems, thoroughly experienced with branch-house management, sales, credits, collections, purchasing, real estate, insurance, banking, an up-to-date correspondent and hard worker, is open for engagement. Highest testimonials. What have you to offer? Address T 49, Herald.

SITUATION WANTED—BY FIRST-class chef; city or county; hotel or restaurant. L 105, Herald.

SITUATION WANTED — PRUDENCE Robert, public janitor and porter, windows washed, floors mopped, etc. Branch Bethel, 508 W. Sup. Zen. 391.

SITUATION WANTED—POSITION BY young man as fireman or hoist engine. 714 East Third street.

SITUATION WANTED—BY AN UP-to-date round saw filer; also band resaw filer. Bell telephone 2139-K, or call at 721 East Fourth street.

SITUATION WANTED—A YOUNG AND thoroughly experienced and reliable log and lumber scaler wants a position with a good firm; no bad habits; good references; state wages. Address L 104, Herald

SITUATION WANTED—BY MAN AND wife to cook either in tie camp, or clubhouse in or out of city; eight years' experience. G 142, Herald.

SITUATION WANTED—YOUNG MAN wants position with salary enough to pay expenses; best of references. C. A., Herald.

SITUATION WANTED—LIGHT BOOKkeeping to do in the evenings. Write F 157, Herald.

SITUATION WANTED — BY FIRST-class chef; hotel or restaurant; city or country. Address L 105, Herald.

SITUATION WANTED—HIGH SCHOOL graduate, best references, desires good stenographic position. 'Phone 534.

MONEY TO LOAN.

LOANS TO SALARIED PEOPLE and others on furniture, pianos, horses and other personal property the same day you make application.

We advance you any amount you need and you can pay it back in easy monthly payments. Lowest rates in the city.
MINNESOTA LOAN CO.
205 Palladio. Zenith 883.

MONEY TO LOAN ON FURNITURE, horses, wagons or any personal security at the lowest rates of any place in the city. Our large clientage and twenty-five years' experience should be sufficient proof that we do business right. Call and see us before closing deal elsewhere. Duluth Mortgage Loan Co., 430 Manhattan building. William Horkan, manager. Zenith 1598-D; old 65-M.

MONEY supplied to salaried people, housekeepers and others, upon their own names, without security. Easy payments. Offices in 66 cities. Tolman's, 509 Palladio.

Security Mortgage Loan Company.
401 FIRST NATIONAL BANK BLDG.

We lend money to salaried people and others on furniture, pianos, horses, wagons, etc., for a long or short time, and allow liberal discounts if paid up before due.

YOU CAN GET IT TODAY.
Security Mortgage Loan Company.
401 FIRST NATIONAL BANK BLDG.
New 'phone 612.

HOW'S THIS
FOR EASY MONEY?
$10—Return 40c weekly, $1.60 monthly.
$20—Return 80c weekly, $3.20 monthly.
$30—Return $1.20 weekly, $4.80 m'thly.
Other amounts same proportion.

DULUTH FINANCE CO.
301 Palladio.
Open Wednesday and Saturday Evenings.
Both 'phones.

Money to loan, building and loan plan. Build a home or pay up "that mortgage" in easy monthly payments. Union Savings Assn., "D" Pal. bldg.

NOTICE TO BORROWERS.
We are now making special rates on loans from $10 to $100 on furniture, pianos, horses, wagons, etc., and to salaried people. You can pay your loan on our easy weekly or monthly plan. Discount allowed on all loans paid before due. Loans also made on city and farm property. Union Loan company, 302 Palladio building. Both 'phones, No. 227.

DO YOU NEED MONEY?
Money loaned in Duluth or Superior to salaried people without security; also on pianos, furniture, horses, wagons, etc. Business absolutely confidential. Call and get our rates and terms. Monthly or weekly payments as desired. No good applicant refused. WESTERN LOAN CO.
521 Manhattan building.
New 'phone 936. Old 'phone 1036.

MONEY TO LOAN ON DIAMONDS, watches, furs, rifles, etc., and all goods of value, $1 to $1,500. Keystone Loan & Mercantile Co., 16 West Superior street.

MONEY TO LOAN—LOANS MADE ON farms and timber claims. Guaranty Farm Land company, 416 Lyceum.

MONEY TO LOAN—LOANS MADE ON collateral security; reasonable rates; commercial paper bought. 607 Palladio building.

MONEY TO LOAN ON IMPROVED property, $250 to $3,000. Burg & Hawkins.

Money to loan—Any amount; low rates. Cooley & Underhill, 209 Exchange.

MONEY LOANED ON REAL ESTATE. Lowest rates. L. A. Larsen company, 214-215 Providence building.

PATENTS.

PATENTS — ALL ABOUT PATENTS. See Stevens, 610 Sellwood building.

TENTS AND AWNINGS.

POIRIER & CO., 108 E. SUPERIOR ST.

PICTURE FRAMING.

GUSTAVE HENNECKE, 211 E. SUP. St.

PRIVATE HOSPITAL.

MRS. HANSON, GRADUATE MIDwife; female complaints. 413 Seventh avenue east. Old 'phone 1594; Zenith 1225.

Mrs. H. Olson, graduate midwife; private hospital, 329 North Fifty-eighth avenue west. Zenith 3173.

MISS SOPHIE WAROE, NURSE AND midwife, 2316 West First street. Zenith 'phone 1025.

MRS. MARY BARREL, Nurse; private hospital for ladies before and during confinement. 823 East Third street. Old 'phone 2541-L.

MRS. ANNA RONGE — GRADUATE midwife, 2018 West Superior street, Zenith 'phone 1894-D.

ARCHITECTS.

Frank L. Young & Co., 33-34 Mesaba.

MILLINERY.

M. A. COX, 330 EAST FOURTH ST.

DULUTH'S PROGRESSIVE FIRMS

Something is Always Wanted.

Just what it is, who makes it, sells it, or does it, and where it may be obtained.

BLACKSMITHS AND WAGON MAKERS.

Horseshoeing and Repairing—Devaney & Jordan, 20-22 First avenue west.

BOATS AND LAUNCHES.

All kinds built to order and for sale; also gas engines. H. S. Patterson, Railroad street and Sixth Ave. west.

CARRIAGE & AUTO PAINTING.

Also sign painting. M. H. Smith, 26 East First street. Bell 'phone 2688.

CIVIL ENGINEERING.

Duluth Engineering Co., W. B. Patton, Mgr., 613 Palladio Bldg. Specifications prepared and construction superintended for waterworks, sewerage, etc.

DENTIST.

Dr. W. H. Olson, 222 New Jersey Bldg. All work guaranteed. Both 'phones.

EMPLOYMENT OFFICE.

Nat'l Emp. Co., 5 S. 5th Ave. W. Est'b. 1882. "Wet get the men." 'Phones 376.

FLORIST.

J. J. Le Borius, florist, 921 E. 3rd St. Floral and funeral designs, cut flowers.

FURS STORED AND REPAIRED.

Have your furs repaired now. Fur garments made to order a specialty. Duluth Fur Co., 325 West First St. Zenith 624.

FURNITURE AND PIANOS.

Polished and repaired. Thompson & Hill, 236 E. Sup. St. Old 'phone 2828-L

FURNITURE AND STOVES.

All kinds at lowest prices. Shapiro, 12 First avenue W. Zenith 'phone 1032.

FURNACE REPAIRS.

It will pay to have an expert look over your furnace or heater. Gomberg 22 Lake avenue north. Zenith 1770-D.

FURNITURE RECOVERED.

Let Forsell do your UPHOLSTERING. 334 E. Superior St. Zen. 'phone 949.

BOARD OFFERED.

ROOM AND BOARD, 210 WEST SECond street.

BOARD AND ROOM AT COLONIAL, 16 West Second street. Zenith 'phone 2340-Y.

BOARD OFFERED—FIRST CLASS board with room; $5 per week. 114 West Second street.

BOARD AND ROOM — RALSTON house, 122 East First street.

BOARD OFFERED—NICE, NEW FURnished rooms, with board, at reasonable price. 120 East Third street.

Room and Board—301 East Third St.

WATCHES REPAIRED.

Guaranteed Main Springs, $1.00; watch cleaned, $1. Garon Bros., 213 W. 1st.

DRESSMAKING.

First-class Dressmaking. Mrs. J. R. Sloan, 24 E. First St. Zenith 1769-D.

MUSIC.

MUSIC AND MUSICAL INSTRUMENTS OF EVERY description. Edison phonographs, band and orchestra instruments, pianos and organs. Ingwald WESTGAARD, 7 and 9 First Avenue West.

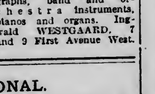

PERSONAL.

PERSONAL—Private home for ladies before and during confinement; expert care; everything confidential; infants cared for. Ida Pearson, M. D., 284 Harrison avenue, St. Paul.

PERSONAL—FIRST-CLASS DRESSmaking. Miss Sjodin, 1812 West Second street.

PERSONAL—SEWING WANTED AT 6 East Fourth street, upstairs.

PERSONAL—PAINTING AND PAPER hanging. Zenith 'phone 1518-X. C. Gill.

Wringer Repairing. Interstate Mercantile Co. 1627 W. Sup. St. Zen. 787.

PERSONAL—Old Mirrors Resilvered. St. Germain Bros., 121 First Ave. W.

PERSONAL—Foot Specialist; corns extracted, 25c, inverted nails and bunions cured. Scott, 17 East Sup. St.

Personal—Manicuring, massage, scalp treatment. 813 Torrey. 'Phone 946-X.

PERSONAL—IF YOU HAVE ANY light draying, trunks or furniture moving, call 334 North Sixty-first avenue west; also have wood for sale. Zenith 'phone 3122-X.

AGENTS WANTED.

WANTED—GOOD, RELIABLE LADY or gentleman to represent the M. S. Manufacturing company, Minneapolis, in this city. Call or address L. D. Thomas, Frederic hotel.

AGENTS—GOOD, RELIABLE LADY or gentleman re represent the M. S. Manufacturing company, Minneapolis, in this city. Call or address L. D. Thomas, Frederic hotel.

WANTED — AGENTS—START YOUR own business; capital not required. Advertising novelties, fourteen samples mailed for 25 cents. Fenell Advertising company, East Orange, N. J.

HAT MFR. AND CLEANER.

George G. Moosebrugger, successor to Volland, 24 First avenue E. 'Phones.

IMPROVED SHOE REPAIRING.

GOPHER SHOE WORKS—Shops 10 1st avenue west and 12 4th avenue west.

KODAKS AND CAMERAS.

Eclipse View Co., Inc. 30 4th Ave. W. Develops and finishes for amateurs.

LAUNDRY.

Model Laundry, 126 E. 1st St. "We do the work." Old 2749-L; New 1302.

OPTICIANS.

C. C. STAACKE, 106 WEST SUPERIOR STREET. Open Wednesday and Saturday evenings.

PLUMBING AND HEATING.

Geo. McGurrin Co., 329 E. Superior St. Old 815. JOBBING. New 933.

PROFESSIONAL.

DR. MITCHELL, ELECTRO-MAGNETic specialist, has positive cure for kidney, liver, heart, all stomach troubles, nervousness, paralysis, deafness, blindness and piles. 325 West First street, upstairs.

ROOFING AND SHEET METAL.

C. L. BURMAN, 2005 WEST FIRST street. Zenith 'phone 424-A.

STOVE & FURNACE REPAIRS.

See William Gomberg, expert, 22 Lake avenue north. Zenith 1770-D.

SAFES.

SAFES—NEW AND SECOND HAND. Safes opened, repaired, and combinations changed. Christie Lithograph company, telephone 262.

TAXIDERMIST.

Birds, animals, etc., mounted. Prices on application. Harrison, 118 E. Sup. St.

TURKISH BATH PARLORS.

I cure colds and all rheumatic ailments. S. Kashmir, under Hotel McKay

VETERINARY SURGEON.

J. G. FORSYTH, Lyceum Sale & Boarding stable, 14-16 East First street. Both 'phones.

UPHOLSTERING.

ED OTT, 112 1st Ave. W. Both 'phones.

CONTRACT WORK—
Office of Board of Public Works, City of Duluth, Minn., Sept. 20, 1909.

Sealed bids will be received by the Board of Public Works in and for the corporation of the City of Duluth, Minnesota, at their office in said city, at ten o'clock A. M. on the Eighth day of October, A. D. 1909, for the construction of a sanitary sewer in Sixth street, in said city, from a point 75 feet west of Eighteenth avenue east to Fifteenth avenue east, with outlet

BOTH LINES 324 **PHONE YOUR WANTS TO THE HERALD** BOTH LINES 324

SHOPPING BY TELEPHONE.

	Old 'Phone.	New 'Phone
MEAT MARKETS—		
B. J. Toben	22	22
Mork Bros.	1590	189
LAUNDRIES—		
Vale Laundry	479	479
Lutes Laundry	447	447
Troy Laundry	257	257
DRUGGISTS—		
Eddie Jeronimus	1243	1027
Boyce	163	163
BAKERIES—		
The Bon Ton	1720-A	1128
WOOD—		
W. S. Ellingsen		1730-A

REAL ESTATE, FIRE INSURANCE AND RENTAL AGENCIES.

John A. Stephenson, Wolvin building.
E. D. Field Co., 203 Exchange building.
L. A. Larsen Co., Providence building.

FOR SALE — MISCELLANEOUS.

FOR SALE—SAFES, OFFICE FURNITURE, architects' and engineers' supplies, typewriters and supplies. J. S. Ray Co., 406 W. Sup. St. Both 'phones.

FOR SALE—ONE MAHOGANY REGENT piano, rented three months, $200; good as new; a snap, on terms of $10 cash and $7 per month. French & Bassett.

FOR SALE—
CASH REGISTERS.
We manufacture a cash register every two minutes. Liberal allowance for exchange of registers.
Call and see our 1909 models.
THE NATIONAL CASH REGISTER COMPANY.
E. W. Russell, Sales Agent,
425 West Superior street.
Zenith, 817 Bell, 2585.

FOR SALE—30-30 SAVAGE RIFLE with case; $13; good as new. Call evenings. 815 East Sixth street.

FOR SALE—ONE EVERETT PIANO, $225, in splendid condition, used about a year. Terms of $10 cash and $7 per month. French & Bassett.

FOR SALE CHEAP—HEATER, STEEL range, gas plate, nearly new, 321 East First street, flat A. Old 'phone 2755-L.

FOR SALE — EIGHTEEN-FOOT launch, 3-horse power engine in good condition, $125; a snap. Write H 140, Herald.

FOR SALE—THREE USED TYPEwriters cheap; one piano. Room 15, Phoenix block.

FOR SALE—RADIANT HOME HEATer, good condition. 309 West Fourth street.

FOR SALE—ONE USED CHICKERing piano at $150, on terms of $10 cash and $5 per month. French & Bassett.

FOR SALE—FIVE GOOD SECOND-hand organs, very cheap if taken at once; on very easy terms. French & Bassett.

FOR SALE—BLACK DIRT AND dairy manure. H. B. Keedy, 1703 London road. Both 'phones.

FOR SALE—KNABE PIANO, SECOND-hand; cost new $500, now $175. Howard, Farwell & Co., 120 East Superior street.

FOR SALE—1,000 5 BY 5 AND 6 BY 6 tamarack cross ties; will sell cheap. August Width, 2016 West Superior street. Zenith 'phone 1514-X.

FOR SALE—FOLDING BED, 107 SECond avenue east.

FOR SALE—OLIVER TYPEWRITER, as good as new. 313 West Superior street.

FOR SALE—LARGE SECONDHAND, flat top office desk, cheap. 507 Torrey building.

FOR SALE—GAS RANGE, RUGS AND furniture, 119 Seventh avenue east.

FOR SALE—HEATER, BASE-BURNer, and man's imitation buffalo overcoat; both for $11. Zenith 'phone 2038-D.

FOR SALE—$250 CASH BUYS FURNIture of eight-room house, close in. Rent of house and water, $25 per month. Five rooms rents for $50 per month. 512 Burrows building.

FOR SALE—LADY WISHES TO SELL magnificent black long hair lynx fur set, open rug muff and shawl with beautiful heads and tails; like new, latest style, $12. I need not say it is worth $80 at least. Address F. 161, Herald.

FOR SALE—CHICKERING & SONS piano, second-hand; cost new $600, now $160. Howard, Farwell & Co., 120 East Superior street.

FOR SALE—ONE VICTOR 2 MAchine, with large black flower horn, 10-inch turntable, nice oak case, and exhibition sound box together with six 10-inch double-faced records, for $37, on terms of $5 cash and $5 per month. French & Bassett.

FOR SALE—SAFES, NEW AND SECond hand. Safes opened, repaired, and combinations changed. Christie Lithograph company, telephone 362.

FOR SALE—GROCERIES AND HORSE and wagon, cheap if taken at once. 109 Twenty-seventh avenue west.

FOR SALE—ONE VICTOR 1 MAchine, with large black flower horn, nice oak case, and exhibition sound box, with six 10-inch double faced records, for $29.50, on terms of $5 cash and $1 per week. French & Bassett.

FOR SALE — KITCHEN RANGE, bookcase, bedroom couch, gas range. 32 East Fourth street.

FOR SALE—FURNACE FOR HOT water plant; good as new. 123 East Third street.

FOR SALE—CHICKERING & SONS piano; second-hand; cost new $500, now $125. Howard, Farwell & Co., 120 East Superior street.

FOR SALE—PIANOLA IN FINE CONdition; cost $250, now $60; easy terms. Howard, Farwell & Co., 120 East Superior street.

FOR SALE—ONE EDISON FIRESIDE, including large flower horn and crane; will play two and four-minute records, with six amberol records, for $25. On terms of $5 cash and $1 per week. This is Edison's latest machine. French & Bassett.

FOR SALE—50,000 FEET OF ONE-inch sound lumber, surface one side, at $10 per 1,000. Mill Brook Lumber company. Old 'phone 1795, four rings. Take Woodland car to end of line. Inquire at store.

FOR SALE—LARGE SIZE HEATING stove, standard make, almost new; also iron folding bed. 201 West Third street.

FOR SALE — $225 PIANO USED eighteen months; as good as new; $100 cash takes it. Bradbury Music company, 6 East Superior street.

FOR SALE—TWO SHARES OF PEOple's Brewing company stock. Call 1689-X, new 'phone.

(Continued on page 25.)

One Cent a Word Each Insertion. No Advertisement Less Than 15 Cents.

FOR RENT—FLATS.

FOR RENT
Those very desirable new five-room modern flats, 232 and 234 Missabe avenue; moderate rent to right parties. Look them over.

FOR RENT—DESIRABLE APARTments; each six rooms and storeroom, nicely finished, steam heat, hot and cold water, janitor service, gas range, laundry tubs and dryers. Corporate Investment Co., Torrey building.

FOR RENT — 31 FOURTH AVENUE east, five rooms and storage room in basement; no water heat; gas range, $31.50. Stryker, Manley & Buck, Torrey building.

FOR RENT—NEW FIVE-ROOM FLAT will be vacant Oct. 4; rent $20 per month. Apply 517 First avenue east.

FOR RENT—TWO FLATS, FIVE rooms each; water and electric light. 225 West Fourth street. Call Zenith 726-A.

FOR RENT — FIVE-ROOM MODERN flat, 514 Lake avenue north. Apply 516 Lake avenue north.

FOR RENT—FOUR AND FIVE-ROOM central First street flats; all conveniences; $19 up to $18. Harris, 533 Manhattan building.

FOR RENT—FIVE-ROOM FLAT IN East end; only $17 per month. N. J. Upham company, 18 Third avenue west.

FOR RENT—MODERN SEVEN-ROOM flat, heated, hot water all year around, janitor service, store room, gas range, main floor; $42.50. Inquire Flat D, 118 East Fourth street.

FOR RENT—SIX-ROOM FLATS WITH every convenience, including separate cellar, laundry tubs and hot water heating plant. 624-626 East Fifth street. E. D. Field company, Exchange building.

FOR RENT—MODERN SEVEN-ROOM flat, heated, hot water all year around, janitor service, store room, gas range; lower floor; $37.50. Inquire Flat D, 118 East Fourth street.

FOR RENT—FOUR-ROOM FLAT WITH bath; all modern. 421 Second avenue east, $20.50.

FOR RENT—GOOD FOUR AND FIVE-room flats, First street and Eleventh avenue west; warm in winter; low rent. Inquire old 'phone 1018-M.

FOR RENT—MODERN SEVEN-ROOM flat on First street. Heat, water, gas range, janitor service furnished. $45 per month. Dowse & Co., 106 Providence building.

FOR RENT—SIX-ROOM BASEMENT flat in good condition, $12 month, also three and five-room flat cheap. 702 East Second street. Zenith 'phone 1299-D.

FOR RENT—FOUR-ROOM FLAT, 920½ East Fifth street; modern except heat. Apply 424 Ninth avenue east.

FOR RENT—SIX-ROOM FLAT. CALL 2004 West Superior street. Zenith 752, old 1052-K.

FOR RENT—FIVE-ROOM FLAT; WATer, gas and bath; $18 a month. Apply 1010 West Third street.

FOR RENT — FIVE-ROOM FLAT, modern except heat. S. S. Williamson 515 Torrey. Both 'phones.

FOR RENT—A FIVE-ROOM FLAT; very central; all conveniences; $22.50 per month. N. J. Upham & Co., No. 18 Third avenue west.

FOR RENT—SIX-ROOM FLAT, NEW and modern, separate hot water heating plant, laundry, etc. Will tint to suit tenant. $36, including water. E. D. Field company, 203 Exchange building.

FOR RENT—WEST DULUTH, FOUR-room furnished flat, near Raleigh street and Fifty-seventh avenue and street cars; city water. New 'phone 797-Y.

FOR RENT — STEAM HEATED seven-room flat; hot water, janitor service. Ingalls flats, 216 East Fourth street.

FOR RENT—SIX-ROOM FLAT; ALL modern. 304 East Fifth street. Inquire 226½ East Fifth street.

FOR RENT—FIVE-ROOM FLAT, 215 West Seventh street.

FOR RENT—FIVE-ROOM FLAT; very central; rent $17. N. J. Upham Co., 18 Third avenue west.

FOR RENT—MODERN STEAM-HEATed flats, cheap. Lane-MacGregor & Co., 6 Exchange building.

ASHES AND GARBAGE

REMOVED ON SHORT NOTICE—DICK Barrett, 1117 E 4th St. Zen. 1945-Y. Zenith 1945-Y.

WANTED TO RENT.

WANTED TO RENT—A RESPONSIBLE party would like to rent a nicely furnished flat or house of four to six rooms in East end; will rent for two or three months or for the winter. Address S 71, Herald.

WANTED—BOARD AND ROOM AT reasonable rates, convenient to the college, for a number of young men and women, who will enter the Duluth Business University, Monday, Oct. 4. Call or telephone at the college.

WANTED TO RENT—SIX OR SEVEN-room furnished house or flat, in East end, until May 1. Address 609 Sellwood building.

WANTED TO RENT—OCT. 15, FOUR or five-room furnished flat, heated, East end, references. K 120, Herald.

WANTED TO RENT—FOUR OR FIVE-room, heated flat, centrally located. Address F 154, Herald.

SCHOOL OF DRESSMAKING.

CUTTING AND DESIGNING, MISS Gray, third floor. Gray-Tallant company. Patterns cut to order.

DANCING ACADEMY.

Coffin's, 18 Lake Ave. Beginners' class Monday, Sept. 13. Both 'phones.

STENOGRAPHERS.

WANTED—PUPILS IN SHORTHAND and typewriting, private instructions, eighth grade graduate. Address D 173, Herald.

TYPEWRITING, STENOGRAPHY AND copying. Lenox hotel notary.

M. J. Tranah, with Remington Typewriter Co., Commercial Bldg. Old 230; new 181.

GRADING, SODDING & SEEDING

FOR SALE—BLACK DIRT AND SANDY loam. James Willper. Zenith 2059-Y.

One Cent a Word Each Insertion. No Advertisement Less Than 15 Cents.

HELP WANTED—FEMALE.

WANTED — RESPECTABLE WOMAN for housekeeper; family of three. Address H 139, Herald.

WANTED—APPRENTICE GIRL. 218 Eighth avenue east.

WANTED — A GIRL FOR GENERAL housework. 516 Lake avenue north.

WANTED — GIRL FOR GENERAL housework. 931 London road.

WANTED—PEOPLE TO DRINK MALcomson's teas and coffees. New 'phone 3232-A.

WANTED — GIRL FOR GENERAL housework. 512 West Second street, flat D.

WANTED—LADIES TO CALL SALVAtion Army when you have old clothes, furniture, etc. Old 1003-K; new 2134-Y.

WANTED—GIRL FOR GENERAL housework. Mrs. E. P. Towne, 2031 Jefferson street.

WANTED — GIRLS FOR KITCHEN work. Apply to kitchen, St. Louis hotel.

WANTED—YOUNG NURSE GIRL, TO go home nights. 1505 East Second street.

WANTED—DISHWASHER AND GIRL to help wait on table for room and board. 329 West Second street.

WANTED — EXPERIENCED SEWING girl. Apply 407 West Second street.

WANTED — GIRL FOR GENERAL housework. 319 Fourteenth avenue east.

WANTED—A FEW MORE RENEWals and subscriptions for the Ladies' Home Journal and Saturday Evening Post. Send me your Christmas orders. Miss L. Kluge, agent, Y. W. C. A., or Herald.

WANTED—A GIRL FOR GENERAL housework. 1401 East Third street. Mrs. A. W. Lignell.

WANTED — EXPERIENCED MARKers and sorters. Peerless laundry.

WANTED — GIRL FOR GENERAL housework. 205 East Third street.

WANTED—ONE DINING ROOM GIRL 329 West Second street.

WANTED — GIRL FOR GENERAL housework. 1210 East Second street.

WANTED—SCANDINAVIAN GIRL FOR general housework. 513 Fifth avenue east.

WANTED—COMPETENT COOK; BEST of wages paid; none but first-class cook need apply. 2020 East Superior street.

WANTED—COMPETENT GIRL FOR general housework. 529 West Third street.

WANTED—YOUNG GIRL FOR HOUSEwork; family of two. 230 Third avenue west.

WANTED—COMPETENT GIRL FOR general housework; no laundry work. Mrs. R. N. Marble, 1012 East First street.

WANTED — WOMAN TO WORK IN private family Monday, Tuesday and Thursday mornings. Old 'phone 585-L.

WANTED—AT ONCE, COMPETENT girl for general housework, family of two, good wages. 1002 East Superior street.

WANTED — WOMAN COOK, DAY work, $40. 2532 West Superior street.

WANTED — GIRL FOR GENERAL housework. 715 East Second street.

WANTED — GIRL FOR GENERAL housework. Mrs. Edward Haven, 1113 East First street.

WANTED—GOOD GIRL FOR GENeral housework. Apply 1531 East Third street.

WANTED — GIRL FOR GENERAL housework. 1113 London Road.

WANTED—A COMPETENT SECOND cook; also a competent upstairs maid, at once. Mrs. J. B. Cotton, 2309 East First street.

WANTED — GIRL FOR GENERAL housework; small family. 1317 East Second street.

WANTED — NURSE GIRL; GOOD wages. 317 East Third street.

WANTED — GIRL FOR GENERAL housework. Mrs. E. A. Silberstein, 517 East Third street.

WANTED—A COMPETENT GIRL FOR general housework. 2429 East Second street.

WANTED — GIRL FOR GENERAL housework. 27 South Twenty-first avenue east.

WANTED—GIRLS AT MRS. SOMERS' employment office. 15 Second avenue east.

WANTED — GIRLS AT NEW EMployment office, 412 East Fourth street. Zenith 'phone 1709-D.

Wanted—Ladies to learn dressmaking, cutting and fitting by latest French system. Suit free 114 1st Ave. E.

TIMBER LANDS.

TIMBER AND CUT-OVER LANDS bought; mortgage loans made. John Q. A. Crosby, 306 Palladio building.

FOR SALE—160 ACRES GOOD TIMber land; also good prospects for iron ore in 66-20, Rainy Lake road. 517 West Michigan street.

FOR SALE—3,000,000 FEET OF THE choicest timber at a bargain; thirty miles east of Ashland, Wis. Call at or write Bird store, 118 East Superior street.

I buy standing timber; also cut-over lands. Geo. Rupley, 322 Lyceum Bldg.

L. A. Larson Co., Providence building, sells timber lands.

LOST AND FOUND.

LOST—BETWEEN SECOND AVENUE west and Ninth avenue east on Fourth street, lady's gold watch and fob. Finder return same to 319 West Superior street and receive reward.

LOST—BLACK DEHORNED COW. Finder notify J. Proff, Ninth street and eleventh avenue west.

FOUND—BLACK AND WHITE SETter, near Alger. May be had by paying for advertising. F. S. O'Brien, Two Harbors.

LOST—A REDMAN'S BADGE, I. O. O. R.; no good to any one but owner. Kindly return to Herald office and oblige.

MEDICAL.

LADIES—$1,000 reward! I positively guarantee my great successful "Monthly" remedy, safely relieves some of the longest, most obstinate, abnormal cases in three to five days. No harm, pain or interference with work. Mail, $1.50. Double strength, $2. Dr. L. M. Southington & Co., Kansas City, Mo.

LADIES—DR. LA FRANCO'S COMpound; safe, speedy regulator; 25c. Druggist or mail. Booklet free. Dr. La Franco, Philadelphia, Pa.

One Cent a Word Each Insertion. No Advertisement Less Than 15 Cents.

ADDITIONAL WANTS ON PAGE 25.

DYE WORKS.

Interstate Cleaning & Dyeing Co., 217 E. Sup. St. New, 30; old, 2530. Best and most efficient plant in the city.

ZENITH CITY DYE WORKS—LARGest and most reliable. All work done in Duluth. Work called for and delivered. 'Phones: Old, 1154-K; new, 1888. 232 East Superior street.

Duluth Dye Works—French Dry Cleaning; fancy dyeing. Old 'phone, 2828-R; new, 1191-A. 330 E. Sup. St.

East End Dyeing & Cleaning Co. Work done while you wait. 924 East Superior St, Zenith, 1245-X; old, 2742-R.

Northwestern Dyeing & Cleaning Co., oldest reliable dyers and French dry cleaners in Northwest. 15 Lake Ave. north. 'Phones: New, 1516; old, 1337.

FOR SALE—REAL ESTATE.

FOR SALE.
Fifty-foot lot on Fifth avenue east and Seventh street, on the upper side, cheap. Thompson, 292 either 'phone.

FOR SALE — SIXTEEN LOTS IN Stryker & Manley's Second division; very cheap for cash; $250 will take batch; less than acre price. D. W. Scott & Son, 18 Mesaba block.

FOR SALE—FIFTY-FIVE LOTS IN Superior View addition, Second division; will sell the whole for $1,300; they are cheap. D. W. Scott & Son, 18 Mesaba block.

MECHANICAL ENGINEERING.

Zimmerman & Mahan—Tracings and mechanical drawings. Zen. 1376-D.

STOVE REPAIRS.

WE CARRY IN STOCK REPAIRS FOR 10,000 different stoves and ranges. C. F. Wiggerts & Son, 410 East Superior street. Open Saturday evenings until 9 o'clock. Both telephones.

CLAIRVOYANTS.

IF YOU ARE WORRIED ABOUT business, domestic or love affairs, call on Mme. Casto, and she will tell you how to overcome all your troubles. See display ad on page 6.
118 THIRD AVENUE WEST.

Madame Sterling, Palm Reading, 25c; card reading, 50c. 114 E. Superior St.

CARPET CLEANING.

INTERSTATE CARPET CLEANING Co., Sinotte & Van Norman, compressed air cleaners and rug weavers. Both 'phones. 1928 W. Mich. St.

CARPET CLEANING — ELECTRIC Cleaning company. Agents and operators of the Invincible renovator; housecleaning simplified. 306 East Superior street. Old 'phone, 1213-K; Zenith, 2013-A.

CLOTHES CLEANED & PRESSED

Suits pressed, 50c; pants, 15c. Ladies' skirts cleaned and pressed, 50c. Zen. 1852-X. J. Oreckovsky, 10 4th Av. W.

JOHN MULLER, 208 West First street.

SWEDISH MASSAGE.

A. E. HANSEN, MASSEUR, 400 NEW Jersey building. Old 'phone, 1826-K.

Mrs. H. Wiking, Swedish massage, Flat 2, 2018 W. Sup. St. Zenith 1894-D.

MARIA GRUNDERENG, GRADUATED MASSEUSE, from Dr. Arvedson's Institute, Sweden. Zenith 844.

ORIENTAL RUG REPAIRING.

SH. AVEDISSIAN, ARMENIAN RUG expert. Restorer of Persian rugs; spots, crooks and wrinkles taken out. 325 East Superior street. Goods called for and delivered.

HOW OFTEN HAVE YOU HEARD THIS

"It is so hard to get a good maid."

You can make it easy by telephoning an ad to

THE HERALD

and get a good all-round house girl. ∴ ∴ ∴

"A Herald in Every Duluth Home Every Night."

One Cent a Word Each Insertion. No Advertisement Less Than 15 Cents.

HELP WANTED—MALE.

WANTED—ELEVATOR BOY. HOTEL McKay.

WANTED—BUS BOY. ST. LOUIS cafe.

WANTED—BARBER FOR SATURday; $5 guarantee. 11 First avenue west. Green & Lindsay.

Learn Barber Trade; big demand for barbers; big wages; easy work; short time to learn; tools given; Cat. free. Moler Barb. Col., 27 E. Nic. Av., Mpls.

WANTED—THE DULUTH LIFE INsurance company has room for a few more reliable men; good paying positions. Please call in person. 708-709 Sellwood building. J. H. Block, manager.

WANTED — ALL-AROUND TAILOR and bushelman; good wages; steady work. J. S. Kirschuk, Oakes, N. D.

WANTED—ERRAND BOY. APPLY Christie Lithograph & Printing company.

WANTED — AN AGENT TO SELL stock for an iron mining company with properties on Mesaba range. O 85, Herald.

WANTED — GOOD BOY. DULUTH Show Case company.

WANTED—500 MEN TO SEE OUR UNredeemed pledges: Fifty shotguns, forty rifles, fifty revolvers, 150 overcoats, twenty-five fur coats, 200 ladies' and gents' gold watches, 200 solid gold rings, fifty violins, all at greatly reduced prices. Keystone Loan company, 16 West Superior street.

WANTED—MEN TO KNOW THAT Rowley's cigar store is open all night.

WANTED—NEAT YOUNG BOY. VICtor Huot; permanent position.

WANTED — FIRST-CLASS UNION plumbers at once. Write Edward Garot, Green Bay, Wis.

WANTED—BARBER, WOLVIN BUILding barber shop. Steady job.

WANTED—BUSINESS MEN DESIRING experienced or inexperienced stenographers or accountants are requested to call at the National Accountants' and Stenographers' Bureau. Minnesota office at Duluth Business university, 600 Christie building.

WANTED—TRAVELING SALESMEN earn $1,000 to $10,000 yearly. Write for free book, "How Salesmen Succeed," and secure position with reliable firm. Bradstreet System, Dept. 59, Rochester, N. Y.

WANTED—A SPECIAL BOY. FREImuth's.

WANTED—A FEW MORE RENEWals and subscriptions for the Ladies' Home Journal and Saturday Evening Post. Send me your Christmas orders. Miss L. Kluge, agent, Y. W. C. A., or Herald.

WANTED—YARD MAN, HOTEL McKay.

WANTED—TWO GOOD MEN WHO thoroughly understand coopering and nailing up boxes to help Sunday; good pay. Call at once for Mr. Kirk at U. S. army sale, 18 East Superior street.

WANTED—A COAT MAKER AT once, steady work. J. C. Johnson, Aitkin, Minn.

WANTED—EXPERIENCED CLOTHing salesman at Fifth Avenue Clothing store.

WANTED—A FIRST-CLASS LUMBER grader and shipper; $2.75 per day. National Employment company, 5 Fifth avenue west.

Wanted—Men to learn barber trade. Students admitted in Oct. get special advantages. Write for free illustrated catalogue at once. Moler Barber college, 27 E. Nicollet Ave., Minneapolis, Minn.

WANTED — MESSENGER BOY, OVER 16 years old. Apply 616 Torrey building.

WANTED—SALESMAN ON COMMISsion basis to handle force draft equipment for boiler plants. Give reference. R. M. Laird, 311 Second avenue south, Minneapolis, Minn.

WANTED—BARBER FOR SATURDAY. $5.00 guaranteed. 11 First avenue west.

WANTED—OLIVER OPERATORS, AS well as other stenographers, to register at Oliver office. W. M. Edmont, 116 West Superior street.

WANTED—EXPERIENCED FURNIture man; good salary; steady job. L. Helstein, Hibbing, Minn.

WANTED—BELLBOYS. APPLY AT Spalding hotel.

WANTED—AN EXPERIENCED FIRE insurance solicitor can secure permanent special field work for Duluth and range towns. Address X 31, Herald.

(Continued on page 25.)

One Cent a Word Each Insertion. No Advertisement Less Than 15 Cents.

FOR RENT—HOUSES.

FOR RENT—HEATED HOUSE, SIX rooms and bath; two fireplaces (one gas); main floor hardwood finish; burlap on walls; bedrooms painted white enamel; bathroom modern; hardwood floors throughout; rent including hot water, heat, hot and cold water for domestic use and janitor service, $55 per month. Location East end, near Twelfth avenue east. Whitney Wall company, 301 Torrey building.

FOR RENT—HOUSE SEVEN-ROOMS, two bathrooms; hardwood floors throughout; hardwood finish main floor; wall hung with burlap; good sized pantry; fireplace in living room; gas stove in kitchen; bedroom floor white enamel finish and all newly papered; bathroom modern in every respect; clothes chute; hot water heat; location East end, near Nineteenth avenue east. Rent $42.50 per month. Whitney Wall company 301 Torrey building.

FOR RENT — LARGE EIGHT-ROOM house; East end; hot air heat. Wahl & Messer, Lonsdale building.

FOR RENT—SEVEN-ROOM HOUSE IN East end, with all conveniences; rent $28 per month. N. J. Upham company, 18 Third avenue west.

FOR RENT—SEVEN-ROOM HOUSE with bath, furnace, hardwood floors, good cellar, large yard. 112 South Nineteenth avenue east, $32.50. E. D. Field company, 203 Exchange building.

FOR RENT—FIVE-ROOM HOUSE, partly furnished. 405 West Second street. Call between 7 and 8 p. m.

FOR RENT—SEVEN-ROOM HOUSE with furnace, bath, electric light, large yard, etc., $32.50. E. D. Field company, Exchange building.

FOR RENT—EIGHT-ROOM HOUSE on Sixth avenue east near Fourth street, suitable for two families; water furnished; modern conveniences; $30. Dowse & Co., 106 Providence building.

FOR RENT—A FIVE-ROOM HOUSE, with bath and hardwood floors; very central; $20 per month. N. J. Upham & Co., 18 Third avenue west.

FOR RENT—EIGHT-ROOM HOUSE, 317 West Fourth street. Apply 319 West Fourth street.

FOR RENT—FIVE-ROOM HOUSE AT 517 East Fourth street. Apply A. W. Anderson, 527 East Fourth street.

FOR RENT — MODERN SIX-ROOM house with cement basement, electric light, gas and bath. Inquire 2902 West Second street.

FOR RENT—SIX-ROOM MODERN house at Lakeside, $25 per month. Inquire J. B. Greenfield, Columbia building.

FOR SALE—HOUSES.

FOR SALE — A BARGAIN — COZY little home, four rooms, porch three sides, trees, shrubbery, fence; very pretty; big lot; $300 cash, balance easy. You'll like it. F. I. Salter company, 302-3 Lonsdale building.

FOR SALE—SPLENDID NEW HOUSE, all modern, seven rooms, hot water heat, hardwood finish, finely decorated, 50-foot lot in choice location, East end; $6,000; will rent if not sold at once. N. J. Upham company, 18 Third avenue west.

FOR SALE—FIVE-ROOM HOUSE, water, sewer, gas, bath, toilet, hardwood floors. 529 Twelve and One-Half avenue east.

FOR SALE—CHEAP IF TAKEN AT once, owner leaving city, six-room house; water, sewer and gas; lot 50 by 140; price $3,000. Inquire of owner, George Todd, 721 East Sixth street.

FOR SALE—SMALL CASH PAYMENT and $35 monthly buys three-family modern house, rents for $51; walking distance. Harris, 533 Manhattan building.

FOR SALE—BARGAIN IN FINE HOME in East end, $9,500. Apply John A. Stephenson, Wolvin building.

FOR SALE — NEW SEVEN-ROOM house at Lakeside, all improvements except heating plant; owner leaving city; easy payments. Address Y 16, Herald.

FOR SALEe — EIGHT-ROOM HOUSE, centrally located, cheap, if taken at once. Call at 321 East Superior St.

FOR SALE—$185 FOR TWO-STORY frame house, 1006 Garfield avenue. H. J. Mullin, real estate, loans, insurance, 502 Lonsdale building.

HORSES, VEHICLES, ETC.

LOGGING AND DRAFT HORSES.

Lumbermen, take notice. We now have on hand 300 head of big, young, 1,500 to 1,800-pound draft horses. From this large number you can select one horse or a carload suitable to your purpose. Private sales daily. Part time given if desired. Every horse sold guaranteed to be as represented.

BARRETT & ZIMMERMAN.
Midway Horse Market, St. Paul.

FOR SALE — ONE HEAVY HORSE; weight, 1,500. 411 East Eleventh street.

FOR SALE—TWO MARES, WEIGHT about 2,600, 5 years old, sound. 1109 East Fifth street.

FOR SALE — DRAFT, DELIVERY, farm mares and drivers always on hand at our new stables, 308 East First street. Also wagons of all kinds. L. Hammel company.

WANTED TO BUY.

Furniture & stoves—W. End Furniture house, 2012 W. Sup. St. Zen. 1330-A.

WANTED TO BUY—CHEAP FOR cash, house and lots from owner; give prices and description. J. 120, Herald.

WANTED TO BUY—SECOND-HAND bicycle. See Roy Evjen, 410 North Central avenue.

WANTED TO BUY—SMALL SIZED cash register; state price. H 136, Herald.

WANTED TO BUY—A METRONOME; must be in good condition and reasonable. W. T. H., care Herald.

WANTED—TO BUY—100 LOADS OF dirt to fill lot. 24 West First street.

WANTED TO BUY—A GASOLINE motor boat; give size and make of engine; full particulars in first letter. H 137, Herald.

WANTED TO BUY—HIGHEST PRICES paid for cast off clothing. M. Stone, 213 W. 1st St. Old 1834-L. New 1134-D.

WANTED TO BUY—OLD CLOTHES and shoes at 719 West Superior street. Zenith 'phone 1687-X.

WANTED TO BUY—A LARGE OR small tract of land for investment I 69, Herald.

PIANO TUNING.

C. A. GREGORY, ZENITH 'PHONE 606.

One Cent a Word Each Insertion. No Advertisement Less Than 15 Cents.

SECRET SOCIETIES.

MASONIC.
PALESTINE LODGE, NO. 79, A. F. & M.—Regular meetings first and third Monday evenings of each month, at 7:30 o'clock. Next meeting Oct. 4, 1909. Work—Second degree. Andrew C. Volk, W. M.; H. Nesbitt, secretary.

IONIC LODGE, NO. 186, A. F. & A. M.—Regular meetings second and fourth Monday evenings of each month at 8 o'clock. Next meeting 7:30 o'clock. Next meeting Oct. 11, 1909. Work—Second degree. Clarence B. Miller, W. M.; Hugh Burgo, secretary.

KEYSTONE CHAPTER, NO. 20, R. A. M.—Stated convocations second and fourth Wednesday evenings of each month at 8 o'clock. Next meeting Wednesday, Sept. 29, 1909. Work—Royal arch degree. Dinner, 6:30. William D. Underhill, H. P.; Alfred Le Richeux, secretary.

DULUTH COUNCIL, NO. 6, R. & S. M.—Regular meetings first and third Friday evenings of each month at 7:30 o'clock. Next meeting Oct. 1, 1909. Work—Royal and select masters and super-excellent degrees. Andalla W. Torrance, T. I. M.; Alfred Le Richeux, recorder.

DULUTH COMMANDERY NO. 18, K. T.—Stated conclave first Tuesday of each month at 7:30 o'clock. Next conclave will be held Tuesday, Oct. 5, 1909. Work—General business. C. E. Peaslee, E. C.; Alfred Le Richeux, recorder.

SCOTTISH RITE—REGULAR meetings every Thursday evening at 8. Next meeting Oct. 7, 1909. Work—Regular business. J. E. Cooley, secretary.

ZENITH CHAPTER, NO. 25, Order of Eastern Star.—Regular meetings second and fourth Friday evenings of each month at 7:30 o'clock. Next meeting Oct. 8, 1909. Work—Regular business and initiation. Gertrude Bates, W. M.; Ella F. Gearhart, secretary.

EUCLID LODGE, No. 198, A. F. & A. M.—Regular meetings second and fourth Wednesday evenings of each month at 7:30 o'clock. Next meeting Sept 29, 1909. Work—Special, First degree. Martin J. Murray, W. M.; A. Dunleavy, secretary.

DULUTH CHAPTER, NO. 59, R. A. M.—Meets at West Duluth first and third Wednesdays of each month at 7:30 p. m. Next meeting Oct. 6. Work—Royal arch degree. W. B. Getchell, H. P.; A. Dunleavy, secretary.

DULUTH LODGE NO. 28, I. O. O. F.—MEETS every Friday evening at Odd Fellows' hall, 18 Lake avenue north. Next meeting Oct. 1st. Work—Initiatory degree. W. H. Konkler, noble grand; Edwin A. Bergstrom, Rec. Sec.; A. H. Paul, Fin. Sec.

K. O. T. M.
DULUTH TENT NO. 1 MEETS EVERY Wednesday, 8:15 p. m. at Maccabee hall, 224 West First street. Visiting members always welcome. A. J. Anderson, commander, 601 East Fourth street; J. H. Gellneau, record keeper, office in hall. Hours, 10 a. m. to 1 p. m., daily; Zenith phone 991-X.

A. O. U. W.
FIDELITY LODGE NO. 105 — MEETS at Maccabee hall, 224 West First street, every Thursday at 8 p. m. Visiting members welcome. Gust Dahlin, M. W.; A. E. Piering, recorder; O. J. Murvold, financier, 217 East Fifth street.

I. O. F.
COURT COMMERCE, NO. 3283, INDEpendent Order of Foresters, meets first and third Friday evenings at 8 o'clock at Rowley's hall, 112 West First street. Next regular meeting, Friday, Oct. 1st, 1909. C. A. Carlson, C. R. W.; W. Hoopes, R. S.

MODERN SAMARITANS.
ALPHA COUNCIL, NO. 1—MEETS AT Foresters' hall, First street and Fourth avenue west every Thursday evening at 8 o'clock. Benefient degree first and third Thursdays. Samaritan degree second and fourth Thursdays. A. Nelson, G. S.; Lucy M. Purdy, L. G. S.; T. A. Gall, financial scribe, 501 First National Bank building; Wallace F. Weibanks, scribe. All Samaritans invited.

UNITED ORDER OF FORESTERS—
North Star, No. 40, meets every second and fourth Mondays at U. O. F. hall, corner Fourth avenue west and First street. M. E. Hain, C. R., 2 Osborne block; E. M. Stewart, secretary, 222 Third avenue west; H. B. Young, treasurer, 532 West Third street; 1732-K, old 'phone.

UNITED ORDER OF FORESTERS—
Court Eastern Star, No. 86, meets every first and third Tuesdays at U. O. F. hall, corner Fourth avenue west and First street. A. L. Foster, C. R., 107 East Ninth street; C. E. Paul, secretary, 3 West Superior street; Harry Milnes, treasurer, Room 28, Winthrop block. Zenith 'phone 2078-Y.

M. W. A.
IMPERIAL CAMP NO. 2206 — MEETS at U. O. F. hall, Fourth avenue west and First street, second and fourth Tuesdays of each month.
F. E. Doremus, consul.
C. P. Earl, clerk, Box 411.

NORTH STAR LODGE NO. 35, K. of P. —Meets every Tuesday evening at K. of P. hall, 118 West Superior street. Next meeting, Tuesday, Oct. 5. Work—First rank. Visiting knights welcome. Louis Dworshak, C. C.; L. L. Sparks, K. of R. & S.

CLAN STEWART, NO. 50, O. S. C.—Meets first and third Wednesdays each month, 8 p. m., at U. O. F. hall, corner Fourth avenue west and First street. Next regular meeting, Oct. 6. Alexander G. McKnight, chief; Don McLennan, secretary; John Burnett, financial secretary, 312 Torrey building.

ROYAL LEAGUE.
ZENITH COUNCIL, NO. 161, ROYAL League—Meets in K. P. hall first and third Monday evenings at 8 o'clock. O. L. Hargraves, scribe, care of Northern Shoe company; W. W. Heath, archon, care of Marshall-Wells.

WOODMEN OF THE WORLD.
ZENITH CITY CAMP, NO. 5.—MEETS every second and fourth Wednesdays at the old Masonic temple, fifth floor, Mac-Auley, C. C., 102 West Michigan street; J. H. Larkin, banker, 122 East Superior street; Robert Forsyth, clerk, 817 East Second street.

ZENITH CITY TENT NO. 1044, Knights of the Modern Maccabees—Meets every second and fourth Friday evenings of each month in Maccabee hall, 224 West First street. C. R. Fossett, commander; C. H. Loomis, R. K., 1030 West First street. Zenith 'phone 2243-Y.

ROYAL ARCANUM, Duluth Council, No. 1483—Meets first and third Friday evenings, Knights of Pythias hall. Clinton Brooke, secretary, 401 Columbia building. Mesaba Council, No. 1943—Meets first and third Wednesday evenings, Columbia hall, West end. A. M. Johnson, secretary, 117 North Twentieth avenue west.

ORDER OF OWLS, DULUTH Nest, No. 1230, will meet first and third Fridays of each month. Next meeting, Oct. 1st. Eagles' hall. Joseph E. Feaks, secretary, 22 East Superior street.

28 Pages

DULUTH EVENING HERALD.

28 Pages

TWENTY-SEVENTH YEAR. LAST EDITION SATURDAY, OCTOBER 2, 1909. TWO CENTS.

MINNESOTA HISTORICAL SOCIETY

MINNESOTA WINS CUP

The Battenburg International Trophy Again Taken By Yankee Oarsmen.

Louisiana's Crew Finishes Second and Britons Are Left Way Behind.

New York, Oct. 2.—The cutter crew of the United States battleship Minnesota won the race for the Battenburg cup today. The crew of the Louisiana was second, and that of the British cruiser Drake third.

The race, which is an international contest, was rowed for three miles along a course parallel with the line of the international fleet anchored in the Hudson for the Hudson-Fulton celebration. It was a close struggle between the American crews, the tars of the Minnesota beating the crew of the Louisiana by a bare half length. The Drake's crew finished nine lengths behind. These three were the only contestants.

At the start, upstream, the twelve oarsmen of the Drake shot ahead, but they did not keep their lead for more than the first eighth of a mile. First the Lousiana's cutter and then Minnesota's overtook the Britons.

Won By Steady Pulling.

The Minnesota's boat gradually overhauled the Lousiana's and passed it at the end of the second mile. In the last 100 yards the Louisiana oarsmen

(Continued on page 7, sixth column)

GIRL IS SEIZED BY AN OCTOPUS

Bather on California Coast Has Adventure With Sea Monster.

Los Angeles, Cal., Oct. 2.—Miss Mary Seymour is recovering today from shock and injury inflicted by a big devil fish which nearly drowned her in the surf at Long Beach yesterday.

Miss Seymour, who is an expert swimmer was out beyond the life line near the pier, when the tentacles of the octupus grasped her. Screaming in horror, she struck for one of the pilings of the pier, while the monster wound itself around her lower limbs. She managed to lay hold of the pile and her shrieks brought lifesavers to her aid. When rescued she had swooned.

JILTED MAN IS GIRL'S SLAYER

Fifty-Year-Old Lover Murders Cashier and Then Kills Himself.

Chicago, Oct. 2.—Refusal by Miss Phoebe Armstrong, 28 years old, to marry Charles L. Miller, a stationary engineer, aged 50 years, terminated early today in a double tragedy in their boarding house, 519 Rush street. Miller is believed to have shot Miss Armstrong and then committed suicide.

Miss Armstrong, employed as a cashier for a business firm, roomed on the first floor. Her admirer, who had been attentive for two years, had a room on the second. Miss Armstrong slept with her window open, and it is said by detectives that Miller, having stolen down a back stairway, entered the room by this means at about 3 a. m.

The position of Miss Armstrong's body seemed to indicate that she was shot, while she slept, her body being in a natural sleeping position when discovered. Miller was fully clothed.

BREWERY AGENT RUINED BY LID

Prohibition Law Destroys His Business and He Commits Suicide.

Washington, Ind., Oct. 2. — George Killion, agent of a Terre Haute brewing company at Loogoote, a town which went "dry" in the Martin county option election, killed himself last night because his business had dropped away and a mortgage had been foreclosed yesterday on his horses and his wagons. Killion, who was 34 years old, drank carbolic acid. His wife found him dying.

EX-POLICE JUDGE IN THE MAYBRAY MIXUP.

Streator, Ill., Oct. 2.—John C. Smith, formerly a police magistrate, was arrested yesterday by a deputy United States marshal. He was later released on $5,000 bail. It is asserted that Smith was a lieutenant of James Maybray, recently indicted at Council Bluffs, Iowa, on charges of swindling by means of fake sporting events.

Get More From Hamburg.

Hamburg, Oct. 2.—The exports from Hamburg to the United States and the Philippines for the first nine months of 1909 amounted to $17,472,210 as against $13,835,992 for the corresponding period of last year. The exports to the Philippines for the first nine months of 1909 amounted to $893,927,200.

GROWTH IS GRATIFYING

Governor Johnson Memorial Fund in Duluth Shows Good Increase.

Board of Trade Building Occupants Come to the Front.

The movement to erect a memorial to the late Governor Johnson is meeting with steady success, and it is believed that when all the returns are received there will be a good-sized fund, with enough money in hand to protect the movement against unwise economies. It is the opinion of those who have backed the movement and are working for it, that while it is being done, it ought to be done right, and no consideration of sparing expense ought to enter into any part of the plan. It is probable that the Governor Johnson Memorial commission appointed by Governor Eberhart will set a figure very soon, and when that

(Continued on page 7, sixth column)

HAS STIRRED UP MUSS IN CHICAGO'S COURTS

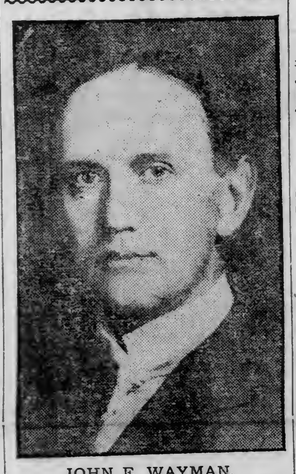

JOHN E. WAYMAN,
Who Charges That Graft and Improper Methods Are Prevalent in the Grand and Petty Jury Systems of the Windy City.

HIS BACK IS BROKEN, BUT HE WILL RECOVER.

Grand Forks, N. D., Oct. 2.—(Special to The Herald.)—Ben Onderberg of McIntosh, Minn., who on Wednesday morning suffered very severe injuries as a result of being jammed between a granary door and a wheat wagon, will recover. Onderberg's back was broken, but the physicians state that he will ultimately recover, although he will always be a cripple.

BOAT SEIZED BY MEXICANS

Pensacola Schooner's Crew of Eight Cast Into Prison.

Charge of Piracy Is Made Against the Florida Craft.

Pensacola, Fla., Oct. 2.—Fishing schooner Caldwell H. Colt of this port, has been seized by a Mexican gunboat off Progresso and her crew of eight men thrown into prison. The schooner left here fifteen days ago supposedly for the Campeachy fishing banks and today came the first news known of her seizure, evidently upon the charge of poaching on Mexican fishing preserves.

Owing to the seizure three years ago of one of the schooners belonging to the same firm, the master of the Colt was warned not to enter the Mexican fisching grounds, and if driven in by stress of weather to place all fishing tackle below.

Says She Is Pirate.

Merida, Mex., Oct. 2.—The pilot boat Colt, suspected of being engaged in actual piracy, is lying at the docks in durance and its captain, George Schloss, and crew are being held pending an investigation.

The Colt was captured in Mexican waters by the gunboat Bravo and brought to this port. The Colt is equipped with several rapid fire guns. The suspicious conduct of the vessel caused the Bravo to run her down and take her into port.

The capture of the vessel has created a sensation at this port. For some time Mexican gunboats have been convinced that piracy was being practiced on a small scale in the gulf, although they had been herctofore unable to capture any of the supposed pirates.

THE VERY LATEST THING IN AEROPLANES

WILBUR WRIGHT'S FLYER WITH CANOE ATTACHMENT.

This shows Wright's aeroplane as he prep[ares] for the Hudson-Fulton celebration. The canoe underneath is designed to alight on the Hudson river during the celebration. The canoe underneath is designed to alight on the water, but it is said that its attachment also forecasts attempts of the United States government—that an aeroplane be constructed so that it can land and alight accomplishes this, he and his brother will get another big money prize from

GRAND MARAIS, LONG ISOLATED FROM OUTSIDE WORLD TO HAVE WIRELESS

PRINCE TOO LATE TO SEE THE STORK

Series of Accidents Keeps German Heir From Home When Son Is Born.

Berlin, Oct. 2.—Crown Prince Frederick, whose wife gave birth to a son the night of Sept. 30, was prevented by a series of mishaps from reaching her in time for the event.

The crown prince had been hunting in the forests of Pomerania. A courier sent out to bring him in reached his side just after he had brought down a stag. The crown prince hastened to the hunting lodge, and at nightfall started in an automobile for home.

Then the mishaps began. The machine refused to run, and several hours were lost in effecting repairs. The crown prince then became lost on the forest roads in a fog. At 1 o'clock he found a forester who put him on the right way.

The prince reached home at 4 a. m. of Oct. 1, and was greeted at his door with the news that a son had been born five hours before.

Delay Airship Races.

Paris, Oct. 2.—The opening of the airship races at Juvisy, just outside of Paris, scheduled for tomorrow, has been postponed until Thursday of next week.

Little [illegible] World to Have Wireless

For years and years, little old Grand Marais has been nestling on the north shore of Lake Superior, in Cook county, without the boon of railroads, the telephone, the telegraph or other modern improvements.

Now Grand Marais is to become modern all at once—more modern than hundreds and hundreds of villages in the United States can hope to be for years to come.

The isolation of Grand Marais is to end this fall, within a few weeks, for before winter a wireless telegraph station will have been installed and the county seat of Cook county will be in instantaneous communication with the rest of the world for the first time in its long career as a recluse.

Grand Marais is one of the oldest

(Continued on page 7, seventh column)

INDIANA ATTACKS BREWING FIRMS

Seeks to Secure Forfeiture of Franchises on Ground of Violations.

Indianapolis, Ind., Oct. 2.—A brewing company of Milwaukee and other foreign and Indiana brewing companies will be required to show cause in the superior court of inquiry Tuesday next why their charters should not be forfeited for alleged violation of franchise rights. The violation charged is operating retail saloons in this city.

Judge Bartholomew has ruled against the Milwaukee company's motion to throw out the suits of the attorney general of Indiana, who seeks revocation of the franchises of Chicago, Milwaukee, St. Louis, Cincinnati and Indiana brewers. If the suits he already has filed are successful more will be instituted.

Munsey Building Scorched.

Washington, Oct. 2.—Fire that threatened to prove disastrous was discovered early today on the roof of the Munsey building here. After much difficulty encountered in forcing water to the top of the 10-story structure, the fire was gotten under control. The damage was slight.

"Wohl dem der seiner Vaeter gern gedenkt".—Goethe.

Tomorrow the German-Americans will celebrate in honor of the settlement of the first German colony in the United States.

NEW RECORD FOR LAKES

Shipping in August is Greatest Recorded for Any One Month.

Ore Shipments Are Main Factor in Making Up the New Total.

Washington, Oct. 2.—The largest monthly total of shipments ever made from the Great Lake ports developed in August, according to a bulletin just issued by the bureau of statistics. While it is true that the domestic commerce was the greatest ever reported, the unusually large shipments of iron raised the total to the record just established. Grain and flaxseed and the combined hard and soft coal shipments for August fell below the average for the same month in 1908.

During August the domestic shipments of all kinds of merchandise on the lakes amounted to 12,543,057 net

(Continued on page 7, sixth column)

FINDS LIFE IN A PALACE ONLY BITTER BURDEN

CZARINA ALICE.

The hapless czarina of Russia is reported again to be suffering from nervous breakdown and there is a report that she will have to spend the winter cruising in the Mediterranean. She has never been happy in her married life. The fear of assassination which constantly haunts her husband and which makes her tremble not alone for him but for her children; the public disfavor in which she lived for so many years because she did not bring to the throne an heir; the peculiarities of the czar, who is constantly under the influence of fortune tellers and other imposters, have so prayed on her nerves that she is a very unhappy woman.

TAFT TAKING THINGS EASY

President Spends Day of Comparative Quiet in Portland.

Review of 20,000 School Children Is Big Spectacle of Program.

Portland, Or., Oct. 2.—President Taft is spending today in Portland. The program arranged for his entertainment was arranged with a view to the comfort and convenience of the chief executive.

The president will have a portion of this afternoon to himself and practically all Sunday, the only public demand upon his generosity for tomorrow being his attendance at the laying of the cornerstone of the First Universalist church in the afternoon. There will be no public reception, it being desired to eliminate the handshaking feature.

At the conclusion of a public address by the president at the Armory tonight, he will become the guest of United States Senator Jonathan Bourne until departing for San Francisco Sunday evening. Senator Bourne has engaged an entire floor at the Portland hotel. No set program of entertainment has been arranged, it being preferred to leave the president to follow his own bent.

Met By Early Crowd.

The president arrived from Tacoma at 7 o'clock this morning, and as he rode through the streets an early morning crowd greeted him. He was escorted by the mayor and governor. Breakfast was served in the main grill room. Among the forty-five guests were Mayor Simon, Governor Benson, Senator Chamberlain, Senator Bourne, ex-Senator Fulton and Representatives Hawley and Ellis.

At 10:30 o'clock, escorted by regular troops and companies of the National Guard, the president started for Multnomah field for what promised to be the most spectacular event of the day. There, from a specially constructed stand, the president viewed the parade and exercises of 20,000 school children.

At the conclusion of the exercises the president returned to his hotel for lunch.

SAYS REPORT IS UNTRUE

Rumored Purchase of Logging Road By Canadian Northern Denied.

Officers State That Line to Port Arthur Is a Myth.

A story appearing in a St. Paul newspaper of yesterday, declaring that the Canadian Northern Railway company had secured a controlling interest in the Duluth & Northern Minnesota railway, the property of the Alger-Smith interests, was today emphatically denied by R. N. Marble, secretary and general manager of the road here, and also scouted as an absurdity by Wirt H. Cook, president of the Duluth & Rainy Lake railroad.

Mr. Marble stated that there was no truth whatever in the story, and that the man who was reported as being a representative of the Alger-Smith interests was not in the employ of the company.

Mr. Cook, while not in a position to deny the report positively, stated that to the best of his knowledge the story was simply without any foundation whatever, and that as far as he was aware, the Canadian Northern has secured no interest in the Alger-Smith road.

Mr. Marble gave out the information that the Alger-Smith road was being

(Continued on page 7, sixth column)

IS VICTORY FOR CUT RATE MEN

Drug Store Case Is Decided Against Restriction on Sale of Goods.

Cincinnati, Ohio, Oct. 2.—"Cut rate" druggists won a victory today through a decision handed down by Judge Hoffheimer of the local common pleas court.

W. D. Freeman, manufacturer of face powder, sued R. W. Miller, one of his agents, for $21,000 alleged damages. Freeman alleged a contract with Miller by which the latter was bound not to sell any of the Freeman product to any druggist who would sell at less than the retail price specified by the manufacturer. He sold a quantity of the Freeman powder to Miss McDow, a Cincinnati "cut rate" druggist. Miller demurred to the suit alleging the contract with Freeman was in violation of the Valentine anti-trust law. Judge Hoffheimer sustained the demurrer, declaring the contract was in restraint of trade, against public policy and a clear violation of the law.

JAPS GUESTS OF CLEVELAND

Commissioners Will Remain in the Ohio City Over Sunday.

Cleveland, Ohio, Oct. 2.—Forty Japanese, headed by Baron Shibushawa, composing the Japanese trade commission, arrived at 9 o'clock this morning from Detroit, Mich. Their visit to Cleveland will conclude next Monday.

The Japanese were met by a reception committee from the local chamber of commerce and escorted to the Hollenden hotel. At luncheon, following an informal reception at the hotel, speeches were delivered by Mayor Tom L. Johnson and President Brush of the chamber of commerce, welcoming the visitors to the city. Then the visitors were escorted about the city. This trip ended at the home of ex-Governor Myron T. Herrick, who entertained the commissioners at tea.

On Monday a visit will be made to several factories. Monday night there will be a formal banquet at the chamber of commerce. A special program has been provided for the lady visitors by the wives of the members of the chamber of commerce.

MOTHER SEES HER CHILDREN BURN

Afterward Falls Victim Herself to Canadian Prairie Fire's Fury.

Winnipeg, Man., Oct. 2.—Mrs. Frank Grover and her two children, Katharine and Dorothy, aged 4 and 2 years respectively; wife and daughters of a farmer, living ten miles southeast of Lee, Alta., lost their lives in a prairie fire yesterday.

The mother saw the fire approaching their home and started for a neighbor's place. The fire overtook them and the children were burned to death before the mother's eyes. Mrs. Grover was so badly burned that she died a few hours later.

The entire district of farm buildings and crops was burned out.

NO REMISSION OF DUTY ON ZINC, IS THE RULING.

Washington, Oct. 2.—There is no provision in the new tariff law for the remission of duty on zinc withdrawn for exportation from a bonded smelter, according to a treasury department ruling in a case relating to a zinc company at Pueblo, Colo. The department holds that there is nothing inconsistent in the provisions of the Dingley law and the new tariff law.

DEFECTIVE PAGE

WEATHER — Fair weather tonight and Sunday; not much change in temperature.

OPEN LATE TONIGHT

Oak Hall Clothing Co.

SUPERIOR ST. AT FOURTH AVE. WEST.

PROGRAM

German Day Celebration

ARMORY, 3 p. m. Sunday, October 3.

1. Overture—"America" .....Corey
   Flaaten's Third Regiment Band.
2. Address by the Chairman.....
   Rev. Herman Drews.
3. Shepherd's Sabbath Day...Kreutzer
   German Quartet of Duluth.
4. German Airs ..... Ascher
   Flaaten's Third Regiment Band.
5. Oration in German .....
   Rev. C. J. Weber.
6. (a) Serenade ..... Schubert
   (b) "Hedge Roses" ... Schubert
   (c) "Welcome To the Forest"
   ..... Franz
   Miss Donna Louise Riblette, soprano.
7. Recollections of the Fatherland
   ..... Eilenberg
   Flaaten's Third Regiment Band.
8. Oration in English .....
   Warren E. Greene.
9. What Noble Joy a Hunter's Life
   ..... Kreutzer
   Dr. Emil Bromund, baritone.
10. March—"Nibelungen ..... Wagner
    Flaaten's Third Regiment Band.

Accompanist, Miss Nell Brown.

Not only all German-Americans of Duluth, Superior and vicinity are invited to participate in next Sunday's festivities, but also the general public. All who delight in good music and singing will be welcome. Admission 25c. Deutsch-Amerikanischer National Bund. Zweig Verein, Duluth.

UNITED LUTHERAN CHURCH

Also Considering Affiliation With North Dakota State University.

Grand Forks, N. D., Oct. 2.—(Special to The Herald.)—Following closely upon the heels of the affiliation of the North Dakota Baptists with the state university comes the announcement that the United Lutheran church is making investigations to the same end. The movement by the Lutheran is national in its scope, but the investigations in this state have reached the point where it has been decided to call upon the various congregations scattered over the entire state for an expression on the subject.

KILLS WIFE FOR MAKING HER VISIT TOO LONG.

New Philadelphia, Ohio, Oct. 2.—Louis Parsons, a painter, shot and killed his wife yesterday and then shot and fatally wounded himself. They quarreled because the wife had been on a visit to friends and had stayed longer than she was asked to.

HOT FLASHES ALMOST GONE

Womun in Aurora Gets Relief From Troubles by Taking Cardui, the Woman's Tonic.

Aurora, Ind.—"I was suffering from the change and had those hot flashes and severe backache all the time. At times I could hardly straighten up.

"I read about Cardui and got a bottle from our druggist and it helped me at once. Now the hot flashes have almost gone and I feel much better.

"I have recommended Cardui to several lady friends."

You need not be afraid to take Cardui when ever you feel that you need a tonic. Its use will not interfere with that of any other medicine you may be taking. Its action is very gentle and without any bad after-effects. Being purely vegetable and non-intoxicating, Cardui can safely be taken by young and old, and can do nothing but good.

Cardui acts on woman's constitution, building up womanly strength, toning up womanly nerves, regulating womanly organs. Half a century of success, with thousands of cures, similar to the one described above, amply prove its real, scientific medicinal merit.

You are urged to take Cardui, the woman's tonic. It will help you.

NOTE.—The **Cardui Home Treatment** for Women, consists of Cardui ($1), Thedford's Black-Draught (25c), or Velvo (50c), for the liver, and Cardui Antiseptic (50c). These remedies may be taken singly, by themselves, if desired, or three together, as a complete treatment for women's ills. **Write to:** Ladies' Advisory Dept., Chattanooga Medicine Co., Chattanooga, Tenn., for **Special Instructions,** and 64-page book, "Home Treatment for Women," sent in plain wrapper, on request.

FERGUS FALLS GETS NEXT METHODIST CONFERENCE

Renville Puts Up Hard Fight But Loses Out.

Rev. E. K. Copper May Succeed Clemans as Presiding Elder.

The next annual meeting of the Northern Minnesota Methodist conference will be held at Fergus Falls. This was decided at the business meeting of the conference this morning.

Renville, Minn., was hot after the convention for 1910 and a rather heated discussion took place as to which was the better city in which to meet. The delegates who live in the vicinity of Renville rallied loyally to the support of their part of the state. In view of the fact that the conference met in Fergus Falls some years ago and had never met in Renville, the supporters of that town thought that they should be given a show. The vote was close, but Fergus Falls finally won out.

The work of the conference is rapidly drawing to a close and this was the most important piece of business transacted during the business session.

Six young men who are to be ordained at special services Sunday afternoon, this morning answered the disciplinary questions previous to that ceremony. Bishop McIntyre will have charge of the ordination services. Deacons and elders will be ordained at the same meeting.

Dr. Forbes Speaks.

Dr. Forbes this morning addressed the conference to some length on "Home Missions." He told of the work in the past, what is being done at the present time, and the plans for the future. He said that he expected to be in the harness until he was 95 years old. He said that he would quit that time, however, and rest up for five years, as he didn't care to go to heaven all tired out.

Mrs. Kreidler spoke of the work being accomplished by the Deaconess home in Duluth. She told how the home was started a year ago, without a cent; the hard struggle that followed, and urged all to rally to the support of the movement.

Upon a vote of the conference it was decided to publish the minutes of the 1909 meeting in the annual year book.

The business this morning was given over mostly to the reading of reports and the transacting of routine business affairs. The regular early morning devotional service was held preceding the morning session.

The Anti-Saloon League.

This afternoon Rev. E. W. Stark of the Anti-Saloon leage delivered an address on the work of the league in Minnesota. He told many things that are very encouraging in connection with the work.

Later in the afternoon Mrs. Kreidler, who is at the head of the Duluth Deaconess' home, entertained the visiting clergymen and their wives at a reception held at the home in the Lafayette flats.

Tonight the anniversary of the board of education will be celebrated, and President R. Watson Cooper, Lit. D., of Upper Iowa university will make the principal address.

The conference love feast will be held at 9 o'clock Sunday morning. Rev. Noah Lathrop will lead the meeting. Bishop McIntyre will be in charge of the morning services at the First Methodist church.

Monday the conference closes its work for the year. The announcement will be made at the business session Monday morning as to whether or not the number of districts will be cut down. This seems to be the chief item of interest to a number of delegates, who seem to be equally divided as to opinion, and the decision is awaited with impatience. With this announcement the appointment of the district superintendents and the reading of the list of appointments, the work will come to a close. There are no important changes expected in the Duluth churches. Rev. E. C. Clemans will retire as presiding elder of this district, and Rev. E. K. Copper is mentioned as his probable successor.

Some of the pastors who could not be away from their churches over the Sabbath returned to their homes today.

A number of the visiting Methodist clergymen who are in the city to attend the sessions of the Northern Minnesota Methodist conference will speak at the several Duluth churches at the Sunday services.

W. E. J. Gratz of Two Harbors will fill the pulpit at the First Congregational church in the evening; Rev. T. S. Oadams of St. Cloud will speak at the Pilgrim Congregational church at the regular morning service; Rev. E. H. Nicholson of Minneapolis will talk at the Lester Park Methodist church in the morning; Rev. L. S. Koch of Melrose will speak in the morning at the German Evangelical church and at the German Methodist Episcopal church in the evening; Watson Cooper of Upper Iowa university will speak at the men's meeting at the Y. M. C. A. in the afternoon; Rev. J. J. Parish of Mora will speak at the morning service at the Bethel.

Last night Bishop McIntyre addressed a large audience in the auditorium of the First Methodist church on "The Evolution of Abraham Lincoln." He told some interesting stories of Lincoln's early boyhood and recited some incidents that had not before been related.

WEST END NEWS

GIVEN CALL TO ST. PAUL

Rev. W. E. Harmonn Is Wanted at St. Sigfrid's Episcopal Church.

Rev. Thoralf Fossum Preaches Farewell Sermon at Zion Church.

Rev. W. E. Hermonn, the rector of St. Peter's Swedish Episcopal church, Twenty-eighth avenue west and First street, and of St. Luke's Episcopal church, Nineteenth avenue west and First street, may accept a call which he has received from St. Sigfrid's Episcopal church at St. Paul.

Today he left for St. Paul, where he will conduct services tomorrow at the church, which is considered to be one of the largest and most fashionable Swedish Episcipal churches in the country. The offer is very flattering, but he has not decided yet as to whether he will accept or not.

There will be no services tomorrow morning at St. Peter's Swedish Episcopal church. At St. Luke's church the services for tomorrow are announced as follows: Sunday school at 10 a. m., and evening prayer and sermon, "The Power of Faith." The full vested choir will sing, under the direction of A. H. Becker.

Rev. Thoralf Fossum, for five years the pastor of the Zion Norwegian Lutheran church, Twenty-fifth avenue west and Third street, who has recently resigned, will preach his farewell

REV. W. E. HARMONN.

sermon at the church tomorrow morning. With his family he will move Soon to a farm near Winnipeg.

The official board of the church will meet Thursday evening for the purpose of extending a call to some one else to take up the work of Rev. Fossum. Tomorrow Sunday school at the Zion church will be at 9 o'clock and the evening preaching service will be held at 7:45 o'clock.

Rev. Robert Forbes, D. D., of Philadelphia, will deliver a sermon tomorrow morning at the Grace Methodist Episcopal church, Twenty-second avenue west and Third street, at 10:30 o'clock. Sunday school will be held at 11:45 o'clock.

The announcement that Dr. Forbes will appear at the Grace M. E. church is of special interest to many people living in the western end of the city, who knew him a few years ago when he was the pastor of the Asbury M. E. church at West Duluth and also as presiding elder of the local district.

It is expected that many will attend the morning service as Dr. Forbes is considered to be one of the foremost pulpit orators in Methodism. Owing to the fact that there will be special services at the First Episcopal church in the evening, there will be no services tomorrow night at the West end church.

The usual services will be held tomorrow at the First Swedish Baptist church, Nineteenth avenue west and First street, Rev. Swaney Nelson preaching at both services.

Rev. O. J. Nordlund will give another Bible lecture tomorrow evening at Columbia hall, Twentieth avenue west and Superior street. The subject is announced as: "The Eastern Question, Or the Sick Man of the East in the Light of the Bible and History." The lecture will be delivered in Swedish, and all Scandinavians are invited to attend. No admission will be charged.

Rev. A. P. Lund will conduct services tomorrow evening at the First Norwegian-Danish M. E. church, Twenty-fourth avenue west and Third street. Rev. Edward Erickson, the new pastor, will preach at the morning service at 10:30 o'clock. Sunday school will be held at noon; Epworth League at 6:30 o'clock, and the evening service starts at 7:45 o'clock.

Rev. C. G. Olson will conduct the usual services tomorrow at the Swedish Bethany Lutheran church, Twenty-third avenue west and Third street, at 10 a. m. and 7:45 p. m. Sunday school hour is at noon.

At the Second Presbyterian church, 1515 West Superior street, communion services and a reception of members will be held in the morning, when Rev. J. L. McBride will conduct services. Sunday school will be held at noon. In the evening, Rev. T. S. Oadams of St. Cloud will occupy the pulpit.

MAY BUILD ROUNDHOUSE.

Soo Road Buys Additional Property in the West End.

Through a real estate deal, which was closed yesterday, the Soo line becomes the owner of a lot, 50 by 140, on the southeast corner of Michigan street and Twenty-first avenue west, now occupied by a frame house. The consideration was $10,000.

No official announcement as to the intention of the company in buying the property has been made. The lot adjoins a block which has been acquired by the company. There is a rumor that a roundhouse may go up here, but this report lacks confirmation.

THE HERMANTOWN CUT-OFF.

Property Owners Affected Will Have Hearing Monday.

Property owners along the newly surveyed Hermantown cutoff will be given a hearing Monday morning at 10 o'clock before the board of public works. The survey has been completed and the new rout will be somewhat longer than the old one, but of a lower grade.

The road runs in a southwesterly direction from Millers' creek and Piedmont avenue. It then cuts through below the Mork slaughter house and runs parallel with the Hermantown road, with which it connects a short distance beyond.

A final inspection of the proposed route will be made by the board of public works after the hearing of the property owners and before condemnation proceedings are started. It is hardly possible that actual work on the building of the new cutoff will begin until next spring.

WILL PRESENT DRAMA.

Young Men's Sodality Will Produce a Four-Act Play.

"Falsely Accused," a drama in four acts, adapted from Colin H. Hazelwood's work, "Waiting for a Verdict," will be presented by the Young Men's Sodality of the St. Clement's Catholic church, Oct. 12.

Rehearsals have been frequent during the past week and the young men are now putting the finishing touches on their production. Special scenery has been ordered. In one act, the prison scene is said to be very effective.

The drama depicts very forcibly how deep perjury may plunge its victim into moral depravity.

The cast of characters is as follows:

Jasper Roseblade.....J. Wade
Jonathan Roseblade.....L. Drohan
Claude Roseblade.....M. Ahern
Humphrey Higson.....J. C. Schletz
Jonas Hurdle.....W. Emerson
Father Hylton.....J. Garvey
Lord Viscount Elmore..E. W. Robinson
Lieut. Florville.....M. McMahon
Lord Chief Justice.....E. Robinson
Hinkey Brown.....George Ceass
Squinty Smith.....J. Rowland
Sir Henry.....A. Nolan
Sheriff.....G. Lockhart
Gamekeepers, officers, etc.

Lecture at Church.

Rev. E. A. Skogsberg of Minneapolis, a prominent speaker among the Swedish people and well known to many West end people, will give a lecture this evening at the Swedish Mission church, Twenty-first avenue west and Second street.

West End Shortrails.

Mrs. A. C. Farrer of 318 North Nineteenth avenue west has returned from the Seattle exposition, where she has been during the past few weeks.

Charls Calder of the Soo has arrived in West Lend to become a guest at the home of Mr. and Mrs. H. C. Abbott of 2009 West Second street.

Rev. L. C. McBride, pastor of the Presbyterian church at Little Falls, Minn., returned to his home this morning, after a visit at the home of his son, Rev. James L. McBride, of 2217 West Third street.

Mrs. John A. Anderson of 2212 West Second street has as her guest her daughter, Mrs. Alfred Peterson, of Coleraine, Minn.

Mrs. V. A. Tetu of St. Paul has returned to her home, after a visit at the home of Mr. and Mrs. A. L. Tetu of 2712 West Huron street.

A daughter has been born to Mr. and Mrs. Leon Sabin of 2030 West Superior street.

E. P. Stevenson has returned from a business trip on the range.

Axel Hanson has gone to Chicago on a short business trip.

WIFE LEFT IN IGNORANCE

Mrs. Robert Meyers Frantically Searched for Husband Two Days.

Was Then Informed He Was Dead at Poor Farm.

The death of Robert Myers at the poor farm, where he was sent from the police station to be treated for pneumonia while a fractured skull was slowly killing him, has revealed a sadder story in the suffering and sorrow of his wife.

Meyers had been away from home two days and two nights, and dead nearly twenty-four hours before she learned his whereabouts. The news came to her last evening, after it had been published in The Herald.

During the many years of their married life her husband had never before been absent over night without telling her where he was going. When he failed to come home Wednesday night she worried greatly. The next morning her anxiety increased with the passing of each hour and by night she was almost frantic.

She knew that her husband was not a drinking man, although he occasionally took a drink, but she looked for him in Butler's saloon, where he was injured, but was told he had not been there, she says. None of the neighbors had seen him, and search as she would she was unsuccessful in every effort to locate him.

Wednesday night Meyers was picked up in the street prostrate and unconscious. The policeman thought that he was just "dead drunk." The next morning he was unable to appear in police court. A physician was summoned. He said that the man was sick and ordered him sent to the poor farm, where he was taken Thursday afternoon.

There he was carefully examined and the fracture in his head discovered. But he was beyond all mortal help and died shortly after 10 o'clock. Mrs. Meyers learned of his death Friday.

She is prostrate with grief. She told her story this morning with tears streaming from her eyes. The unexpected end of her husband came to her as a terrible shock and in a manner of which she had never dreamed.

Meyers broke his leg about a year and a half ago and since that time has been unable to do much at his trade. The accident which caused his death was probably due to this fact. Mrs. Meyers has earned the money to keep their household together, while he helped as much as possible. She says they were very happy and had no quarrels or misunderstandings.

Mrs. Meyers explained that their home was but two blocks from D. Butler's saloon, 2332 West Superior street, where Meyers had the fall which caused his death. He tumbled down a flight of stairs and struck his head against an iron pipe.

The wife says both Butler and his bartender knew Meyers well and knew the location of his home. She is greatly grieved that he was not sent to his home, either by them or the police, so that she might have been with him during his last hours on earth. Instead he was left lying in a heap on the street to be picked up and taken to jail and then to the poor farm.

Meyers was a member of the Iron Workers' union. He stood high in the esteem of his fellow workers, and also had a host of friends in the city.

The funeral will take place Tuesday afternoon at 2 o'clock from the undertaking rooms of Durkan & Crawford, where the body was removed after his death at the poor farm.

Contract Awarded.

Grand Forks, N. D., Oct. 2.—The state university board has let the contract for the biological station at Devils Lake for $5,000, and authorized the beginning of construction work on the new Commons building.

RECEPTION IN NEW BUILDING

Commercial Club Members Entertain Friends in New Home.

The members of the Commercial club entertained last evening at the new building and a large number of guests were present. An informal inspection of the new home occupied the early part of the evening and was followed by a dancing party. Card tables were provided for those who desired to play.

A musical program was arranged by a committee, composed of Horace W. Reyner, J. B. Erd, F. E. Church, Joseph G. Harrison and Mark Baldwin. There were vocal solos by Miss Gladys Reynolds, and Charles Applehagen, a vocal duet by Mr. and Mrs. Roland Morton and violin solos by Miss Erd. The accompanist was Miss Wylie.

C. R. Kluger, the jeweler, 1060 Virginia avenue, Indianapolis, Ind., writes: "I was so weak from kidney trouble that I could hardly walk a hundred feet. Four bottles of Foley's Kidney Remedy cleared my complexion, cured my backache and the irregularities disappeared, and I can now attend to business every day, and recommend Foley's Kidney Remedy to all sufferers, as it cured me after the doctors and other remedies had failed." Sold by all druggists.

TONIGHT

Your last chance to get those bargains in **HUNTING AND SPORTING GOODS;** also **DEN ORNAMENTS,** cloth for coats, etc. Don't forget, **SALE CLOSES TONIGHT** at 10 p. m. Goods packed and shipped away tomorrow.

U. S. Army Sale,

18 EAST SUPERIOR ST.

BOYS' BRIGADE PARADE IS FEATURE OF DAY.

Pittsburg, Oct. 2.—Delegates attending the sixteenth annual convention of the United Boys' Brigades of America, now in session here held a brief business meeting this forenoon and then prepared for the street parade, the banner event scheduled for today.

Forming in the downtown district, the young soldiers marched to the oval in Schenley park, a distance of three miles. There the officials of the organization reviewed them.

The convention is pronounced as one of the most successful ever held.

There is more catarrh in this section of the country than all other diseases put together, and until the last few years was supposed to be incurable. For a great many years doctors pronounced it a local disease and prescribed local remedies, and by constantly failing to cure with local treatment, pronounced it incurable. Science has proven catarrh to be a constitutional disease, and therefore requires constitutional treatment. Hall's Catarrh Cure, manufactured by F. J. Cheney & Co., Toledo, Ohio, is the only constitutional cure on the market. It is taken internally, in doses from 10 drops to a teaspoonful. It acts directly on the blood and mucous surfaces of the system. They offer one hundred dollars for any case it fails to cure. Send for circulars and testimonials. Address F. J. CHENEY & CO., Toledo, Ohio. Sold by druggists, 75c. Take Hall's Family Pills for constipation.

JURY IN MATEL MURDER CASE FAILS TO AGREE

Twelve Men Discharged After Session of Over Twenty Hours.

Ten Stand For Acquittal and Two For Third Degree Murder.

Hopelessly divided, with ten standing for acquittal and two for conviction of murder in the third degree, the jury in the case of Victor Matel reported the deadlock to Judge Cant in district court shortly after noon today and was discharged.

One lone man really prevented a verdict of acquittal. When the first ballot was taken after the jury retired about 4 o'clock yesterday afternoon, they stood eleven for acquittal and one for conviction in the third degree. The one man held out all night. Another, who stood with him at the finish, swung back and forth on the different ballots during the morning, but the one man was as unswerving in his conviction as the ten men were in theirs, and there was no hope of an agreement with a prolonged session.

Judge Cant was evidently not pleased with the outcome. He said it was a regrettable incident, one that should not have occurred. When he asked the jurors if they were divided on the question of guilt or innocence or on the question of degree of guilty, he expressed surprise that the question of guilt or innocence should have been responsible for the deadlock. The case was a simple one, he said. It was one that, to his mind, should offer few obstacles to twelve men agreeing. What their verdict would be he did not venture to say, but that they should agree he said he had no doubt. Apparently, he said, holding the jury longer would bring no result, so he discharged them.

The session was an exceptional one in a way. From the first ballot the deadlock was on. At 11:40 last night the jury asked that the testimony of Paul Bartosz be read, as the entire question evidently hinged on the story of the one man. The ten apparently did not believe Bartosz, when his story was compared with the other stories told.

The reading of the testimony took fifty-five minutes last night, and the jury did not retire again until nearly 1 o'clock. Judge Cant and the court officers remained at the courthouse until about 2 o'clock, but there was no result and they went home. Some of the jurors took a few hours' sleep last night, but others puzzled over the case. This morning the lone man swung one of the others his way. The ten were settled in their view, and at least one of the two would not change his. About noon they decided that they could not reach a verdict.

Four degrees, in which a verdict of conviction might be returned under the circumstances, were given in the charge. They were three degrees of murder and manslaughter in the first degree.

The case went to the jury about 4 o'clock yesterday afternoon, after M. C. Brzonkala, the attorney for the defense, had concluded his plea. Mr. Brzonkala urged upon the jury that there were so many fights, so much confusion and so much drunken brawling at the wedding celebration which was followed by the killing, that Adolph Mattis might have been the victim of any one of a dozen men.

He said he believed that Paul Bartosz and Walter Hero were both lying, for their stories showed marked discrepancies. They were in his opinion trying to shield themselves or some of their friends, he said, and placing the murder on the Matel boys for their purpose. He took up the discrepancies in the stories of the different witnesses, pointed out the confusion that attended the last few hours of the celebration and urged on the jury that there was a reasonable doubt, or more than a reasonable doubt, that Victor Matel was not implicated in the killing of Adolph Mattis.

Adolph Mattis was killed by a knife thrust given on Garfield avenue at about 2 o'clock on the morning of Sept. 1, following a wedding celebration at the home of William Backinoski, 715 Garfield avenue. Walter Hero and Paul Bartosz, who claimed to have been with Mattis when he was killed, said that Victor and Adolph Matel did the killing, jumping out from a gate near the home of Joe Matel, 512 Garfield avenue, and attacking Mattis, who was walking down the street a few feet behind them. Mattis died in a few minutes and the Matels were arrested the next morning at their home, 1202 West Fifth street. They denied any connection with the crime.

The defense was that there was a drunken brawl in which Mattis received his death blow from somebody unknown.

Adams' Athletic Association

DANCE

AT THE ARMORY WED. OCT. 6.

Flaaten's Orchestra, 8 Pieces.
Fans for the ladies, and refreshments.
Tickets, 50c. Door rights reserved.

CAPT. SEALBY TO BECOME LAWYER

Commander of the Ill-Fated Republic Enters College at Ann Arbor.

Ann Arbor, Mich., Oct. 2.—Capt. Inman Sealby, commander of the White Star line steamer Republic when she was sunk last February, after a collision with the steamer Florida, has entered the University of Michigan as a freshman law student, at 50 years of age.

The collision, with litigation which followed to determine the responsibility for it, turned Capt. Sealby's attention to admiralty law and its opportunities.

CREATORE MARRIED TO FORMER NEGAUNEE GIRL.

Negaunee, Mich., Oct. 2.—(Special to The Herald.)—Miss Irma Orphia Calamara, a former well-known Negaunee girl who left here with her mother, Madam Calamara, less than a year ago for Detroit, was married on Tuesday to Francesco Creatore, the famous Italian bandmaster, who, with his band, is filling an engagement in that city. The marriage took place after a week's courtship. Signora Creatore is 20 years old. She is a daughter of the late Emillo Calamara, director of a band in Chicago.

Crushed Under Wheels.

Montevideo, Minn., Oct. 2.—Ernest Brodine was killed near here Thursday. He had been in town attending the county fair, and it is thought that he boarded a freight train to ride out to his work. In some manner he fell between the cars and his body was horribly mangled.

This is the trademark which is found on every bottle of the genuine

Scott's Emulsion

the standard Cod Liver Oil preparation of the world. Nothing equals it to build up the weak and wasted bodies of young and old. All Druggists

Send 10c., name of paper and this ad. for our beautiful Savings Bank and Child's Sketch-Book. Each bank contains a Good Luck Penny.

SCOTT & BOWNE, 409 Pearl St., N. Y.

Because you haven't something in the bank isn't going to put us out of business—but it might put you in business if you had.

Opportunity is a fickle jade—she may beckon and even knock—but what's the use if you're not in?

Better have the latchstring out.

Amounts deposited on or before October 10 draw interest for three months at 3% on January 1, 1910.

NORTHERN NATIONAL BANK,

Between Second and Third Avenues West.

NERVOUS DEBILITY

OUR NEW DISSOLVING PROCESS will cure you and make a man of you. Under its influence the brain becomes active, the blood purified, so that all pimples, blotches and ulcers heal up. The nerves become strong so that all nervousness, despondency and bashfulness disappear; the eyes become bright, the face full and clear, energy returns to the body and the patient is morally, mentally and physically invigorated; all drains cease, no more vital waste from the system. You feel yourself a man and know marriage cannot be a failure.

WILLIAM C. EVANS of this city writes as follows:

"I want to let you know what your treatment has done for me.

"For years I was troubled with acute Nervous Debility, due to indiscretions and excesses in youth. I became so despondent that I did not care whether I worked or not. I imagined that everybody that looked at me guessed my secret. My back ached, I had pains in the back of my head, my hands and feet were cold, I was tired in the morning, poor appetite, hands shaky, eyes blurred, memory poor, hair loose, etc. Numbness in the fingers set in and my doctor told me that he feared paralysis. I took many kinds of medicine and tried several first-class physicians. I wore an electric belt for three months, but received little benefit. I was finally induced by a friend to lay my case before the Progressive Medical Specialists which I did, although I had completely lost faith in doctors. I commenced the Disease-dissolving Process and it saved my life. The improvement was like magic. I could feel new vigor rushing through my system. In a short time I was cured mentally and physically. Since then I have been continually sending others afflicted as I was to these specialists and I shall continue to do so, as I know I owe them my life."

WE GUARANTEE TO CURE COMPLETELY. Consultation FREE. If you cannot call, tell us of your disease and write for a symptom blank—everything CONFIDENTIAL.

The Best Appointed Medical Institute in the Northwest.

PROGRESSIVE MEDICAL ASSOCIATION,

No. 1 WEST SUPERIOR ST., DULUTH, MINN.

CONVICTED OF KILLING EDITOR

High School Professor Is Found Guilty of Manslaughter.

Warrenton, Va., Oct. 2.—Prof. J. D. Harris, who has been on trial here, charged with having murdered William A. Thompson, associate editor of the Warrenton Virginian, was today found guilty. The jury deliberated all night.

Prof. Harris is a principal official of the high school here. The tragedy occurred last April on the streets of this place. The verdict was: "Harris, in shooting Thompson, committed voluntary manslaughter." The punishment was fixed at four years in the penitentiary.

STABS MATE IN STATE'S PRISON

Negro Convict Is Given Five Additional Years in Marquette.

Marquette, Mich., Oct. 2.—(Special to The Herald.)—For stabbing a fellow-prisoner with a dagger made from a pair of shears, John Ogle, a negro convict, has been sentenced by Circuit Judge Stone to five additional years in the Marquette penitentiary.

He pleaded guilty to a charge of murderous assault.

Ogle was received from Detroit only last November to serve seven to fifteen years for manslaughter.

Alumni Meeting.

At a meeting of the Franklin school alumni, held last evening at the school building, the following officers were elected: President, Ray Phillips; vice president, Miss Violet Flaaten; secretary, Miss Theresa Hinsmann; treasurer, John Danielson.

A corn roast will be given by the alumni as an entertainment for Halloween.

—LAST CHANCE TO SEE—
"BEFORE THE DAWN"
—at the—
Sunbeam
THEATER
TONIGHT.
New show tomorrow with Miss Olga Prytz and the Sunbeam Orchestra.
Admission, 10c.
D. J. MICHAUD, Mgr.

LOST $200

The man who neglected to buy his ten acres of land for a grove on the Isle of Pines last year has lost just $200 by waiting. To wait another year will prove still more expensive. With the great number of people going to the island, and making improvements, and with the hundreds of acres of groves now just coming into bearing, and beginning to ship their fruit, land values cannot stand still. $50 an acre is dirt cheap.

SHEPHERD & CHANDLER,
200 Manhattan Bldg.

CHICHESTER'S PILLS
THE DIAMOND BRAND.
Ladies! Ask your Druggist for Chi-ches-ter's Diamond Brand Pills in Red and Gold metallic boxes, sealed with Blue Ribbon. Take no other. Buy of your Druggist. Ask for CHI-CHES-TER'S DIAMOND BRAND PILLS, for 25 years known as Best, Safest, Always Reliable
SOLD BY DRUGGISTS EVERYWHERE

PARKER'S HAIR BALSAM
Cleanses and beautifies the hair. Promotes a luxuriant growth. Never Fails to Restore Gray Hair to its Youthful Color. Cures scalp diseases & hair falling. 50c. and $1.00 at Druggists

SAYS TRUST IS FORMING

Pinchot Declares Congress Must Take Action on Water Rights.

Washington, Oct. 2.—Asserting that a monopoly is being formed whose object is to obtain control of the water power sites of the country, Gifford Pinchot, chief of the bureau of forestry, declares that remedial legislation must be enacted at the coming session of congress if this great natural resource is to be preserved to the people.

Looming up as another big problem which will confront congress will be the question of the disposition of vast areas of coal lands in the West, but principally in Alaska. It is important that congress should take prompt action on this important matter, Mr. Pinchot says for the purpose of protection of the country's feul supply and also to prevent a monopoly in that product.

"In my judgment," Mr. Pinchot said "the tendency to consolidation which is now running through all industrial enterprises, will necessarily in the end lead to the consolidation of the water power interests, exactly as it has to consolidation of steel and oil interests.

Question of Power Sites.

"President Taft has indicated his intention of asking congress for legislation governing, as I understand it, the disposal of water power sites on the public domain so that the whole water power question will naturally be taken up before congress. The question is, are we going to give these power sites in perpetuity? That is a question with which congress will have to deal."

"Is it possible to head off this so-called trust?" Mr. Pinchot was asked.

"The government probably cannot prevent the consolidation of such a monopoly," he replied, "but it can control it."

He declared that he had never seen the forests in a more satisfactory condition. The personnel of the service was at a higher standard and the district plan of organization, which was put into operation in December last, was in admirable shape, he said.

Public Favors Conservation.

Mr. Pinchot declared that the recent trip of Secretary of Agriculture Wilson through the West had a most admirable effect in fostering the conservation sentiment.

"In fact, public sentiment is very rapidly getting to be unanimous in favor of the forest service work," said Mr. Pinchot. "Our receipts from the sale of lumber and from grazing are increasing; there have been fewer fires this year than ever before and we now have them under better control than formerly."

Mr. Pinchot will remain here for about a week, when he will go to St. Louis to meet President Taft and accompany him on his trip down the Mississippi river to New Orleans.

Open Real Chinese Railroad.

Pekin, Oct. 2.—The Kaigan railroad, the first line in China to be constructed solely by, Chinese, was officially opened today. The ceremonies were witnessed by a large gathering including the members of the diplomatic corps and the foreigners in Pekin.

Oxy-Tonic
TRADE MARK
WILL ERADICATE DISEASE when other methods or medicines fail. It cures because of its oxygen properties, and contains no noxious drugs, cheap whisky or alcohol. We guarantee it or money back, does not this show our confidence in the same? Twenty-two years of practical experience with thousands of cures assures the user of Oxy-Tonic that it is the surest and safest liquid germicide in the world to use. Try it and become convinced with the first bottle. At druggists or L. W. Leithhead Drug company distributors, Duluth, Minn.
Free consultation by mail.
The Oxy-Tonic Company,
31 WEST ILLINOIS STREET,
CHICAGO, ILL.

HERALD'S WEST DULUTH DEPARTMENT

BRANCH OFFICES:
J. J. Moran, 405 Central Ave. A. Jensen, 330 North 57th Ave. West.

NEW PASTOR HAS ARRIVED

Rev. C. V. S. Engstrom Will Preach First Sermon in West Duluth.

Other Sunday Services in the West Duluth Churches.

Rev. C. V. S. Engstrom of Brainerd, who will succeed Rev. Frederick Blom as pastor of the Swedish Christian Mission church, Fifty-ninth avenue west and Greene street, has arrived in West Duluth and will preach his first sermon to his new congregation tomorrow morning at 11 o'clock.

Tonight, Rev. Engstrom will be given a reception at the church parlors. An informal program will be given, featured by welcome speeches, songs and other musical numbers. Rev. Mr. Engstrom is a graduate of the North Park theological seminary in Chicago, and is an old classmate of Rev. Carl Nelson, the pastor of the Swedish Mission church in the West end.

* * *

Rev. Thomas E. Greene, pastor of the Foss M. E. church of Minneapolis and a delegate to the Duluth conference, will preach at 10:30 o'clock tomorrow morning at the Asbury M. E. church, Sixtieth avenue west and Raleigh street.

Sunday school will be at 11:45 o'clock.

REV. C. V. S. ENGSTROM.

There will be no evening services, on account of the special services which will be held in connection with the closing of the conference at the First M. E. church in Duluth.

* * *

Rev. J. G. Leitch will preach tomorrow morning at 10:30 o'clock at the Westminster Presbyterian church. Sunday school will be held at noon, and L. A. Sulcove will have charge. There will be no evening service. The Christian Endeavor society will meet at Smithville with the Smithville society in the evening.

* * *

Rev. B. A. Johnson will conduct services tomorrow in the Norwegian language at the Immanuel Evangelical Lutheran church, Fifty-seventh avenue west and Roosevelt street. Sunday school will be held at the usual hour.

* * *

Holy communion will be celebrated at 10:45 o'clock tomorrow morning at the Holy Apostles' Episcopal church, Fifty-seventh avenue west and Elinor street. Rev. E. B. Collier will preach on "The Unknown God." Sunday school will be held at noon, and the evensong and address will be given at 7:30 p. m.

* * *

At the West Duluth Baptist church, Fifty-ninth avenue west and Grand avenue, Rev. Arthur J. Hoag, the pastor, will preach at both services tomorrow. This will mark the beginning of the eleventh year of Mr. Hoag's service as pastor of the West Duluth church. In the morning, at 10:30 o'clock, the subject will be "Our Best Year." The evening topic at 7:45 o'clock is announced as "The Lost Opportunity." Sunday school will meet at noon, and the Baptist Young People's union at 6:45 p. m.

* * *

Rev. W. Sievers will preach tomorrow in the German language at St. Stephen's Evangelical Lutheran church, Sixty-seventh avenue west and Raleigh street. Holy communion will be at 9:45 o'clock, and the morning sermon will be delivered at 10:15 o'clock. Sunday school will meet at 11:30 o'clock. There will be no evening service.

NEW ENGINE FOR WEST DULUTH

The board of fire commissioners at their meeting last night directed Secretary Harry H. Lenont to ask the council's approval of the contract, which nas been let to the Knott company of Minneapolis for a new fire engine to cost $5,800. The new engine is being secured to supply the need at West Duluth.

New Football Team.

Now that the football season has opened West Duluth youngsters are organizing into teams. One of the latest is the Gopher aggregation, comprising many of the members of the champion Homestake baseball club.

A challenge is out to any 130-pound team in the city. Arrangements for games may be made by calling E. M. Brooks on the Duluth 'phone 3079-L. The line-up of the Gophers is as follows:

Chevelenie, center; Lauermann, right guard; Gonen, left guard; Dalborn, right tackle; Blair, left tackle; Dechanbeau, left end; Santare, right end; Brooks, fullback; Briggs and Foucault, halves; Perrault, quarter.

C. O. F. Activities.

Peter Loskiel, state auditor and organizer of the Catholic Order of Foresters, is in West Duluth. He come here to assist the members of the local court of the order, St. James court, in getting in new members. It is the intention to get up a large class for initiation into the order some time this month. There are four more courts in the city and with the aid of Mr. Loskiel they will endeavor to get candidates for the order. Each court will do its share toward getting up this class of new members. Then a joint meeting of all the courts of the city will be held and the initiation take place. St. James court will give a smoker and entertainment for the members and men of the parish at Gilley's hall tomorrow evening, at which State Chief Ranger Martin, Mr. Loskiel and other members of the order in the city will speak on the Catholic Order of Foresters.

TWO WEEK-END FOOTBALL GAMES

Fairmonts Meet Adams and Tigers Play at Grand Rapids.

Tomorrow the Fairmont team of West Duluth will meet the Adams team of the West end at football at Athletic park. The Adams showed up in fine form in their game with the Spaldings last Sunday and the Fairmonts will have to work for a victory if they get it. This will be the first game of the season for the Fairmonts.

Another game in which West Duluth fans are interested is the game between the West Duluth Irving Tigers and the Grand Rapids team. Today the members of the team left for Grand Rapids, accompanied by a few fans, where the contest will be pulled off tomorrow. The Tigers defeated a team from Superior last Sunday.

HAD BLIND PIG NEAR A PARK

West Duluth Confectionery Dealer Given Limit By Court.

Joe Uscenski, who runs a candy store at Seventy-first avenue west and Grand avenue, near the entrance to Fairmont park, was given the limit, $100 and costs or ninety days in the county jail, when he pleaded guilty in police court his morning to running a blind pig. Two officers in plain clothes visited the place last evening and after getting acquainted bought two quarts of beer and two drinks of whisky.

SOME DETAILS OF ROAD'S PLANS

Committee Reports on Canadian Northern Right-of-Way.

A glimpse into the proposed plans of the Canadian Northern in entering Duluth through the main residence section of West Duluth was given last evening, when the special committee reported back to the club some of the plans that, it is said, the officials of the road entertain.

It was stated that the company now proposes to lay two tracks, but that the first one will be a surface track and later it is intended to put in an ore track, which will be partly elevated on trestle works.

It is understood that members of the Commercial club committee who called upon an official of the road were told that the city council would be asked to require the street car company to elevate its tracks at the two places where the proposed right-of-way would cross them. This would be at Grand avenue and at Fifty-seventh avenue west.

The railroad matter was the all-absorbing topic at the meeting last evening, it is the intention of the club or the majority of its members, to bring pressure to bear to influence the officials of the road to change their plans.

When asked why the road did not plan to run its right-of-way from Grand avenue and Sixty-fifth avenues down between the Northern Pacific tracks and Grand avenue, an official of the company is said to have stated that this route was too expensive on account of the property in the district being held for higher prices. For this reason the other way is said to have been chosen.

TRAFFIC TIED UP.

West Third Street Car Derailed---Double Track Work Progressing.

The derailing of a west bound car on the Fifty-seventh avenue west car line shortly before 11 o'clock this morning tied up traffic on West Third street a few minutes before the car was put back on the tracks. The accident was caused by a bad switch connection at Forty-sixth avenue west.

Work on the West Third street double track extension is progressing. All of the steel has been laid now, but the connections with the switch at Fifty-seventh avenue west has not been made.

The ravine at Forty-ninth avenue west is also nearly filled in.

Street car men say that the double truck cars will not be placed on this line until Dec. 1. It is also understood that the Thirty-ninth avenue switch will be taken out and the schedule of cars on this line will be rearranged in many respects.

Brotherton Baby Dies.

Reginald J. Brotherton, 4 months old, the son of Mr. and Mrs. John A. Brotherton of 611 North Fifty-eighth avenue west died at 2 o'clock this morning. No funeral arrangements will be made until the arrival of Mr. Brotherton, who is working on the Alger-Smith line.

Infant Girl Dies.

Judith Marjorie Christina, the 5-weeks-old child of Mr. and Mrs. Frank A. Reitzloff of 811 North Fifty-ninth avenue west, died late yesterday at the family residence. Funeral services were held this afternoon from the family residence with burial at Oneota cemetery.

Hilbig Funeral Monday.

Funeral services for Mrs. Emma Hilbig of 416 North Fifty-eighth avenue west, who died Thursday at her home, will be held Monday afternoon at 3 o'clock from the family residence. Interment will be made at Oneota cemetery.

Buchner Funeral.

Funeral services for Ferris, the 5-year-old son of Mr. and Mrs. A. B. Buchner of Proctor, who strangled himself accidentally while at play around home Thursday, will be held Monday afternoon from the Proctor M. E. church with interment at Oneota cemetery. Rev. C. W. Ramshaw will officiate.

Milch Cows Scarce.

West Duluth dairymen say that unless milch cows get more plentiful this fall that there promises a shortage of milk before winter. Good cows have been selling at a premium for some time past. It is said that it is almost an impossibility to secure an ordinary cow for the same price that was paid last season for the best milch cows.

Boarder Arrested.

Because William Boyd, 47 years old, refused to pay a week's board bill at the Phillips hotel and was making himself a nuisance about the place, he was taken to the West Duluth police station last evening by D. A. Fitzpatrick, the proprietor. Boyd was marked up on the tab as a drunk.

Will Talk Politics.

At a meeting of the West Duluth Republican club this evening at the Commercial club rooms over the Western State bank active steps will be taken in laying out plans for the coming campaign.

Besides taking up the matter of revising the by-laws, a general discussion of candidates for the next election will be entered into.

Ester Berlin Dead.

Esther L. Berlin, the 6-weeks-old infant daughter of Mr. and Mrs. Fred Berlin of 322 North Sixtieth avenue west, died last evening at the home of its parents. Brief funeral services were held from the residence this afternoon, and the body was interred at Oneota cemetery.

Hit With a Plank.

Mike Skorvich was fined $50 and costs Wednesday and Joe Basta got $10 and costs or ten days in the county jail in police court this morning when they pleaded guilty to fighting on the street. The two Austrians had a quarrel on Raleigh street in West Duluth. Basta had a big cut on the top of his head where the other hit him with a plank.

West Duluth Briefs.

Smith Spencer will leave Monday for the Twin Cities, where he will resume his studies in the University of Minnesota.

Jack Ceyborski and Arthur Hanson left this afternoon for Grand Lake on a short hunting trip. They will return tomorrow.

Frank Kreidler will leave next week for Pittsburg, where he will take up his studies again in a school of mechanics.

F. C. Harris returned this morning from a short business trip to the Twin Cities.

Joseph Cochrane of Gilbert arrived in West Duluth this afternoon to spend Sunday with friends and relatives.

Mrs. Herman Kringle of 411 North Fifty-third avenue west will leave tomorrow for Rat Cliff, Tex., where she will join her husband, who is employed there.

Mrs. Harry W. Lanners of 616 North Fifty-seventh avenue west has as her guest Miss Katherine Wilson of Cloquet.

Mr. and Mrs. Victor Carlson of West Duluth are the parents of a baby boy, born Thursday.

A poverty social was given last evening at the Westminster Presbyterian church by the young ladies of the Christian Endeavor society.

A daughter was born Thursday to Mr. and Mrs. Patrick Burns of 514 North Fifty-eighth avenue west.

Julius Arnson of Eau Claire, Wis., is in West Duluth, a guest at the home of Frank Pokorney of 120 North Fifty-seventh avenue west.

Watch repairing, Hurst. W. Duluth.

NEW NORWEGIAN DANISH CHURCH TO BE DEDICATED

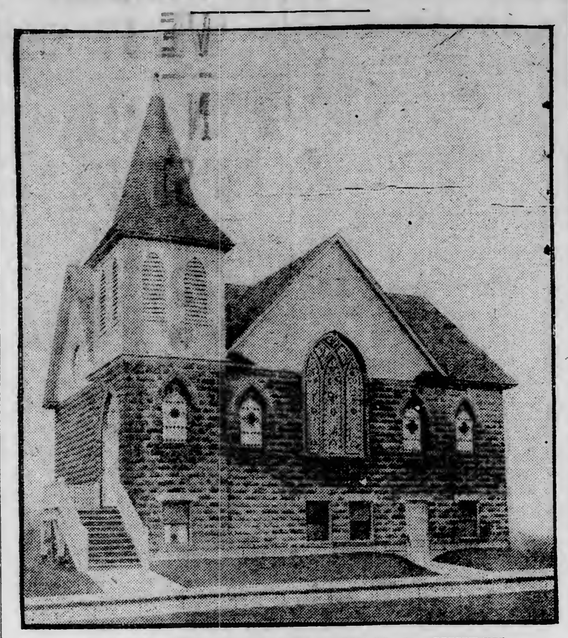

BETHANY NORWEGIAN-DANISH M. E. CHURCH.

Dedicatory services for the new Bethany Norwegian-Danish M. E. church of Sixty-fifth avenue west and Polk street will be held tomorrow. The structure has been in the course of construction for two years, and was just completed this week when a large memorial window was installed.

The edifice is built of stone and concrete and is the first house of worship in the city to be made of this material, with a seating capacity of 200, and finished off artistically on the interior, besides being of handsome design and architecture on the outside, the church is considered one of the finest of its size in the city. It cost about $6,000.

Since Christmas of last year the congregation has been meeting in the church basement, waiting for the main auditorium to be decorated and completed. A short time ago this room was occupied by the members. The congregation now numbers about 100, and will have a church debt of only $800.

With the assistance o v. C. W. Schevenius, the pastor, James Sanaker, the presiding the local district of Norweg ish M. E. churches, will have of the Sunday dedication servi A number of prominent clergymen will be present, among whom will be Rev. Robert Forbes, D. D., of Philadelphia, Pa., former pastor of the Asbury M. E. church at West Duluth, and also formerly the presiding elder of the M. E. churches of the Lake Superior district.

Rev. Arne Johnson will open the program at 9:30 o'clock tomorrow morning with a love feast, during which testimonials and prayers will be offered. Rev. James Sanaker will deliver the morning sermon, Rev. A. P. Lund will give a Scripture reading and prayer will be offered by Rev. Mr. Staff. Songs will be given by the church choir and the congregation.

The dedication proper will start at 3 o'clock in the afternoon, when the following exercises will be held:

Song ..... Choir.
Ritual ..... Rev. C. W. Schevenius.
Hymn ..... Congregation.
Prayer ..... Rev. A. J. Hoag.
Scripture—First Lesson ..... Rev. G. Nylander.
Scripture—Second Lesson ..... Rev. Thomas Grice.
Solo ..... Mrs. G. Nylander.
Sermon ..... Robert Forbes, D. D.
Song ..... Choir.
Receiving contributions .....
Responsive reading—Psalm 122 .....
District Supt. James Sanaker.
Presentation of the building to the Methodist Episcopal church by the board of trustees .....
Declaration ..... Rev. Robert Forbes, D. D.
Solo ..... Mrs. G. Nylander.
Prayer ..... Rev. Carl Nelson.
Benediction ..... Rev. Arne Johnson.

Refreshments will be served in the church basement after the dedication service.

The Young People's society will meet at 6:45 p. m. and the leaders will be Rev. Rohr Staff and Rev. A. P. Lund. At the evening service Rev. Edward Erickson, the new pastor of the First Norwegian-Danish M. E. church, will deliver the sermon. The service will be opened with a prayer by Rev. Arne Johnson and a hymn by the congregation.

Rev. Sanaker will give a scripture reading and the choir will give two selections. Rev. Erickson is also down on the program for a solo. The day's services will close with benediction pronounced by Rev. Rohr Staff.

"MISS ROSE L. FRITZ again won the world's championship for speed, writing 95 words per minute on the UNDERWOOD TYPEWRITER in Madison Square Garden last night. Miss Florence Wilson won the amateur championship and also the school championship of America. All records were as usual made by operators on the Underwood Standard Typewriter."
(Duluth Evening Herald, Oct. 1-09.)

"The Machines You Will Eventually Buy!"

Underwood Typewriter Co. (Everywhere)
323 West Superior St., Duluth. A. C. KIENLY, Mgr.

RAILROADS

McMULLEN MOVES UP

Appointed Superintendent of Seattle Terminal Division of Northern Pacific.

At a meeting of George T. Slade, general manager of the Northern Pacific railway; E. C. Blanchard, general superintendent of the same railroad, and D. M. Phibin, general superintendent of the Lake Superior division of the Great Northern railroad, held this morning in the union depot, K. M. Nicoles, for the past three years trainmaster here, was appointed assistant superintendent of the Lake Superior division of the Northern Pacific, and also superintendent of the Duluth Union depot.

The appointment of Mr. Nicoles comes through the promotion of C. E. McMullen from the position of assistant superintendent of the Lake Superior division, and also in charge of the union depot, to the position of superintendent of the Seattle Terminal division. Mr. McMullen will leave for his new field of duties Monday.

Mr. McMullen has been at the Head of the Lakes for the past six years and is well and favorably known to every railroad man employed upon the Lake Superior division of the Northern Pacific. His departure for Seattle will be a cause for regret to many of the railroad men at the Head of the Lakes, all of whom were his warm personal friends.

Aside from the business that the three directors of the union depot transacted this morning, there was little of special interest that attracted their attention. After the meeting this morning, the officials went to Superior, accompanied by Superintendent of the Lake Division George Ross.

Both Mr. Slade and Mr. Blanchard stated that the business of the Northern Pacific was very heavy at the present time, and that the terminals at the Head of the Lakes were in good shape to handle the heavy volume of traffic that is being diverted to the Head of the Lakes.

Both officials stated that though there was a very heavy tax upon the equipment of the company, due to the immense volume of wheat that is moving from the wheat-growing sections of the West, and increased immeasurably by the heavy shipments of general commodities, there was no immediate fear of a serious car shortage.

They pointed out that the Northern Pacific, as well as other railroads, had added to its rolling stock, and was in a very good position to handle an immense amount of traffic.

New Day and Night Classes
Will be organized at the **Duluth Business University** on Monday, Oct. 4. Location, 118, 120 Fourth avenue west—Christie building. Both phones.
W. C. McCARTER, Prop.

GERMANS MEET AT CINCINNATI

Cincinnati, Ohio, Oct. 2.—With 200 delegates representing eighteen states present, the biennial convention of the National German-American alliance opened in the North Cincinnati Turner hall today.

One of the principal slogans of the organization, anti-prohibition, will be immediately sounded by the president, C. J. Hexamer of Philadelphia, in his annual address. He believes that the alliance, with its 2,500 members, scattered over thirty-four states, should make itself felt more than ever in the fight against prohibition. He cited as an example the defeat of Governor Harris in Ohio as being due to the German-American voters.

President Hexamer said that two other main objects of the Alliance are to secure the teaching of German in the public schools and to work for the universal peace of the world.

"While the German children are in an English-speaking country, yet we want them to know they are of German descent, and we want them to be able to speak German," said Mr. Hexamer.

Governor Harmon and Mayor Galvin will welcome the delegates tomorrow.

FOUR NEAR DEATH IN NIAGARA FALLS FIRE.

Niagara Falls, N. Y., Oct. 2.—Fire which started in Croop Brothers' store between First and Second streets progressed so rapidly that egress from the hotel section was cut off. Two aged people and two servants were carried out by the firemen. Two firemen also were overcome by smoke and heat. The fire swept through the Allen block, causing a loss of $85,000.

Both Boys Saved.

Louis Boon, a leading merchant of Norway, Mich., writes: "Three bottles of Foley's Honey and Tar absolutely cured my boy of severe cough, and a neighbor's boy, who was so ill with a cold that the doctors gave him up, was cured by taking Foley's Honey and Tar." Nothing else is as safe and certain in results. Sold by all druggists.

OMAHA CHIEFS VISIT DULUTH

R. H. Ashton, general manager of the Omaha railroad; W. A. Gardner, president of the same company; James T. Clark, vice president of the company; A. W. Trenholm, general manager with headquarters at St. Paul; F. R. Peachin, general superintendent with headquarters at St. Paul, and T. W. Kennedy, superintendent of the Eau Claire division of the system, came to Duluth yesterday in two private cars. The officials spent the afternoon in looking over the terminals and docks of this company here, later leaving for St. Paul.

Mr. Clarke stated that the trip here was of no special significance, but that the officials came to the Head of the Lakes to inspect the terminals and also to get into closer touch with the traffic situation at the Head of the Lakes.

Mr. Clarke stated that never was the general railroad business more bright, that the Omaha was doing a very heavy business at the present time, and that generally speaking, none of the western railroads had just cause to complain over the traffic situation.

RUMOR OF FAST TRAIN

From Duluth to Staples in Three and One-Half Hours.

Brainerd, Minn., Oct. 2.—(Special to The Herald.)—Is there to be a fast passenger service put on between Duluth and Staples? Such is the rumor among railroad men. The rumor is denied in official circles, but is persistent among train men. The rumor is coupled with a statement that the second section of train No. 3 on the main line, which has been run with as much regularity as the first section, will be made a card train and that the Duluth train will be put on to connect with that. The rumor has it that the new train will make the run from Duluth to Staples in three and one-half hours, leaving Duluth at about 5 o'clock in the evening and stopping only at Superior, Carlton, Aitkin and Brainerd.

OSTEOPATHS IN SESSION

Annual State Convention Is Being Held in Duluth.

Papers Read on Various Diseases---Auto Ride for Delegates.

Prominent osteopathic physicians and surgeons from all parts of the state are today holding the eleventh annual meeting of the Minnesota State Osteopathic association. There are over fifty delegates in attendance, showing the rapid growth of osteopathy in this state, and today's meeting promises to be the most successful ever held by the association in Minnesota.

This morning's session, which is being held in Flaaten's hall, was opened by an address of welcome by Dr. William A. McClaran. In his address Dr. McClaran pointed out the progress the association has made, the growth of the practice of osteopathy and the better understanding of its principles.

Dr. McClaran's address extended the hospitality of the city to the delegates and also gave them cordial welcome. Dr. E. C. Pickler of Minneapolis, president of the national association and one of the most prominent osteopathic physicians in this country, delivered the president's address, and the morning session also included a paper on "Epilepsy," by Dr. William H. Eskley of St. Paul, and a paper on "Infantile Paralysis," by Dr. Clara T. Gerrish of Minneapolis. In view of the fact that there has been such a persistent spread of the latter disease within the past few weeks, the paper was listened to with a great deal of interest, not only by the delegates, but also by a number of laymen who were present at the morning's session.

The reading of the papers closed the morning session.

This afternoon there was a demonstration of technic by Dr. F. A. Turfler of Indianapolis, one of the most prominent osteopathic surgeons in this country. Dr. Turfler comes to the Minnesota state convention at the urgent request of the members of the state association, and his demonstration this afternoon attracted close attention from the large audience. Dr. Turfler made a demonstration with a live subject.

The open parliament followed the demonstration. There were discussions by Dr. J. W. Hawkinson and Dr. K. Janie Manuel. A variety of diseases were discussed by the delegates under the leadership of the two doctors.

The election of officers took up part of the afternoon's session. The report of the different committees was also part of the program. The closing of the business of the session was followed by a ride over the boulevard in automobiles. The ride was given through the courtesy of Duluth doctors of osteopathy.

This evening a banquet will be held at the Spalding hotel. There will be informal speeches at the banquet, which will be followed by a program. Following is the program that will be carried out this evening:

Address of welcome ..... Mayor R. D. Haven.
Piano solo ..... Theodore Fossom.
Vocal solo ..... Louis Dworshak.
Reading, Canadian French dialect .. Miss Agnes Poirier.
Vocal Duet ..... George Suttel and Joe Koneczny.
Ventriloquism ..... Mr. Brocklehurst.
Vocal solo ..... Miss Jane Everington.
Reading ..... Miss Adele McClaran.

Foley's Honey and Tar clears the air passages, stops the irritation in the throat, soothes the inflamed membranes and the most obstinate cough disappears. Sore and inflamed lungs are healed and strengthened and the cold is expelled from the system. Refuse any but the genuine in the yellow package. Sold by all druggists.

WILL PUSH THE WAR IN MOROCCO

Madrid, Oct. 2.—It is understood here that the government, after a consultation with Gen. Marina, commander of the Spanish forces in Morocco, has decided to continue aggressive operations against the Moors. Reinforcements to the number of 15,000 men will be sent to Africa, and a regiment of Lancers already has left.

Mount Guruga will be permanently occupied, and in addition the Spaniards will hold a big piece of territory, with Tetuan as a base, until the payment by Morocco of an indemnity of $20,000,000.

Dickinson's Son Sick.

Washington, Oct. 2.—Secretary Dickinson of the war department has received a telegram stating that his son has had another serious attack of heart failure. The secretary will leave immediately for his home at Belteme ade, Tenn.

DEFECTIVE PAGE

CO-OPERATION OF CITIZENS IS ASKED BY COMMITTEE

Members Want Facts and Figures on Michigan Street Prices.

Issue An Invitation to the Public to File Complaints.

The Duluth Commercial club is evidently sincere in its announced intention of getting to the bottom of the high prices along Michigan street.

The committee appointed to probe the matter met today and invited complaints of residents of the city, farmers who have had or are having trouble in disposing of their wares, and any one else who knows anything about the matter.

The complaints must be signed, so that the committee will know that those making the complaint are sincere. The signature will be kept secret, if desired.

John G. Williams, O. H. Simonds, E. A. Schultz, C. P. Craig and A. B. Hostetter comprise the committee, and they ask the hearty co-operation of the citizens of Duluth be given them, so that the matter may be thoroughly thrashed out.

The committee has written an open letter to the public, which follows:

"To the public:

"The undersigned have been appointed by the public affairs committee of the Commercial club to investigate market conditions at Duluth, including the allegations that the price of provisions is unreasonably high, as compared with prices prevailing elsewhere and that obstacles are thrown in the way of marketing the products of local farmers and gardeners, and hereby beg to announce that they have accepted the appointment and desire to conduct an examination that shall be thorough, fair, impartial and constructive and invite the co-operation of all citizens to secure these results.

"Any dealer, producer or other person who has knowledge upon this subject and is familiar with instances where excessive prices have been demanded or unfair treatment or unsatisfactory service has been given, is respectfully requested to submit his information to the committee. In cases where the information is desired to be submitted in writing, it should be addressed to H. V. Eva, secretary of the Duluth Commercial club, Duluth, Minn., and where it is desired to present such information in person before the committee, an opportunity will be made for hearing it. The committee may decide to avail themselves of the knowledge and experience of citizens of Duluth upon this subject, and trust that their request to communicate information will be cheerfully complied with.

"Dated Oct. 2, 1909.

"JOHN G. WILLIAMS,
"O. H. SIMONDS,
"E. A. SCHULZE,
"C. P. CRAIG,
"A. B. HOSTETTER."

CITY BRIEFS

Printing and Bookbinding.
Thwing-Stewart Co. 'Phones 114.

When Cameron Does Upholstering
It's right. Shop 123 First Ave. W.

Inspecting Roads.
President James Preston and O. G. Olson of the board of public works drove to Arnold to inspect the roads and bridges in that vicinity this morning. It is reported that they are in poor shape and badly in need of repairs.

Recovered His Dog.
Dr. McNulty recovered his valuable female bull terrier this morning through the strategy of the watchman on the Marshall-Wells dock. The dog had been stolen and was being led to a boat by two sailors, who were evidently the thieves. Seeing the dog, which he recognized, in the hands of strangers, he asked them what they were doing with it. As soon as they got the challenge they dropped the rope and ran.

Special Monthly Rates
For winter season in effect Oct. 1 at the Spalding and Hotel Superior. Cafes of highest standard.

Northland Printery.
Good printing. Call Zenith 494.

Licenses by Wholesale.
Licenses will be granted in bunches by the city fathers Monday night at the regular weekly session. Scores of applications have been made for certificates granting owners and chauffeurs the right to drive automobiles and motor vehicles through the city streets. Most of the milkmen's licenses have also expired and many applications for renewals are now on file with the city clerk.

Worry Unbalances Mind.
Information of insanity has been filed in probate court against Hilda Elizabeth Sjogren, 2424 West Sixth street. She is afraid of people in the house with her. She is 32 years old and has four children. Overwork and worrying over her husband, who is ill, are believed to have unbalanced her mind.

Buy Mortgage on Lyceum.
A mortgage of $250,000 on the Lyceum building, running from the C. A. Marshall company to Thomas F. Cole, was filed with the register of deeds this morning. It is for twenty years from Oct. 1.

John S. McLean Dies.
John S. McLean died yesterday of tuberculosis at the Pabst hotel. He was 43 years old and leaves a wife, two sisters and two brothers.

Builder Sues on Contract.
Charles Lindbloom filed suit in district court this morning against Louis Lundgren and Louisa Lundgren to recover $190, which he claims to be due as the balance of $1,525, the contract price at which he constructed a house for the defendants in the Hazelwood Park division of Duluth. He has a lien on the propert yto secure the claim.

To Be Discharged.
Judge J. B. Middlecoff of the district court has been notified that the following patients, who were paroled from the Fergus Falls insane asylum in April of this year, will be permanently discharged Nov. 1, if their condition at that time warrants: Lydia S. Bjorvick, John Kamppini, Katherine C. Larsen, Emil Hawkinson, John C. Malia, Nels Alberg and Carl W. Johnson.

To Assist Range Deputy.
A. S. Hamilton, deputy clerk of the district court, will leave tomorrow evening for Virginia to assist Deputy Clerk U. G. Holloway in the work of the range court for a time. The last jury case of the July term on the range was tried last week and the court is now engaged at Hibbing in the trial of court cases.

Will Fight Extradition.
Hubert Mathieu was arrested last night by Detectives Toewe and Terry on a wire from Manchester, N. H., stating that he is wanted there on the charge of embezzling $326.50 from the Catholic Order of Foresters. Mathieu has been working as a freight handler at the Northern Pacific freight sheds. He has a wife and four children, from whom he took a sad farewell as the officers told him he was wanted. Mathieu was traced to Duluth through having his household goods shipped here. He admits that he is the man wanted, but will probably fight extradition.

To Determine Liens.
William Marquardt and Charles Marquardt, copartners as William Marquardt & Co., filed suit in district court this morning against Anna Olson, John R. Olson, her husband, J. M. Tufty, Lars J. Klippen and N. F. Hugo. The plaintiffs claim to have a lien on a piece of property owned by Mrs. Olson to secure a claim for $84.75. The parties made defendants with Olson and his wife also have liens and the suit is to determine the priority of the different claims and to have the property sold to satisfy the liens.

No More Holidays.
City employes are not in accord with the beautiful weather. They've got to work this afternoon. It's the first time for several months they have not had a half holiday the last day of the week. So they are weeping sad, salty tears, bemoaning the passing of the good old summer time.

A "Horse Apiece."
S. Goldfein was fined $1 and costs, amounting to over $9, in police court this morning, after being found guilty of using improper language. The warrant was sworn out by George R. Reed, who was arrested and fined a similar amount last week upon the same charge on a warrant sworn out by Goldfein. Goldfein drives a city sprinkling wagon, and Reed became angry because he left it standing in front of his residence.

Suspended Sentence.
John B. Thompson, a driver for the Bridgman & Russell company, arrested yesterday afternoon for violating the traffic ordinance, got a suspended sentence in police court. He said that the policeman misunderstood him, explaining that he is ready to obey the provisions of the ordinance.

Gamblers Are Fined.
The three gamblers arrested in a raid Thursday night were fined $15 and costs each in police court yesterday. Adam Rauta and John Kamila paid, but Charles Hill didn't have the cash.

CENTRAL BUSINESS COLLEGE
New day and night classes will open in all departments Oct. 4. If convenient enroll today.
BARBER & M'PHERSON.

PERSONAL

Mrs. M. H. Stanford of 1415 East Superior street left today for a visit with friends in St. Paul and Buffalo.

J. L. Washburn left today for the Pacific coast. He expects to be absent from the city about a month and during his absence will visit his mother in Southern California.

T. E. Grae, formerly humane officer in this city, is now located at Astoria, Or., where he has charge of one of the grade schools.

Mrs. B. J. Campbell of 4123 East Superior street left yesterday, accompanied by Miss Beatrice Champlin. Mrs. Campbell will visit in St. Paul with relatives and friends, and Miss Champlin will visit her grandparents at Annandale, Minn.

A. R. Bjorquist of 1810 East Fourth street has returned from a business trip to the East. Mrs. Bjorquist will remain there until the latter part of the month.

Miss Josephine Carey returned on Thursday from a two months' visit in Montana. Miss Carey played some concert engagements while in the West, with great success.

Miss Dodge of Two Harbors is at the St. Louis.

Mrs. M. H. Godfrey of Hibbing is at the St. Louis.

F. W. Flood of Virginia is at the St. Louis.

H. King of Grand Rapids is at the St. Louis.

Bert A. Caward of Hibbing is at the St. Louis.

W. Hearne and wife of Hibbing are at the Spalding.

H. Skelton of Barnum is at the McKay.

William Gardner of Cass Lake is at the McKay.

NOTICE
Classes at the Y. W. C. A.
In Gymnasium, Swimming, Domestic Science, Art, French, German, English, etc., will open Oct. 1st. Everybody register now.

THOUSANDS SEE CLEVER SIGN

Unique Advertising Device at Fourth Avenue West and Superior Street.

Thousands of people on Superior street of an evening have been attracted and interested by the clever advertising device of Maricopa Rye over the building at the southwest corner of Fourth avenue west and Superior street.

The electric sign, which is undoubtedly one of the most unique used in advertising Maricopa Rye, represents a huge bottle tilted so that the contents fall into a tumbler below. The electrical effect is very striking and realistic. The bottle is outlined with incandescents, while the current is made to run down through colored bulbs and fill the tumbler, with the effect of Maricopa Rye filling a glass.

There are only three of these electric signs in this country. One is located on Broadway in New York city and the second occupies a prominent place in Denver, Colo.

TORPEDO BOAT RAMS EXCURSION STEAMER.

Newburgh, N. Y., Oct. 2.—A United States torpedo boat rammed the excursion steamer Romona of Hudson in Newburgh bay this morning. Little damage was done. The passengers on the steamer were panic-stricken, life preservers were hurled and boats were lowered. The Romona's bow was slightly damaged.

TO FURNISH WATER POWER TO TWIN CITY INDUSTRIES

The Cokefairs Expect to Develop 100,000 Horse-Power.

Coon Creek Project Announced Friday But One of Several.

That C. C. Cokefair and his son, F. A. Cokefair, of the Great Northern Development company have been quietly at work for the past two years securing lands on the Mississippi river above Minneapolis for the purpose of harnessing the water power for Minneapolis and St. Paul, has just come to light and is admitted by the elder Cokefair.

Through the filing of the last of the deeds in the deal in Hennepin and Anoka counties yesterday the Minneapolis newspapers learned of the plans, but they published only part of the transactions, which in the aggregate comprise one of the largest water power development propositions which has ever been undertaken in this part of the country and which is designed to supply the ever-increasing demand in the Twin Cities for power cheaper than steam, the natural water power of St. Anthony Falls and the Taylor's Falls power being utilized now to the fullest extent and supplemented by many thousands horse power of steam power.

Dispatches from The Herald's Minneapolis correspondent describe the deal as follows:

"Comparison of deeds filed in the offices of the registers of deeds of Anoka and Hennepin counties yesterday revealed the fact that the Great Northern Development Company of Duluth has purchased all the land on both sides of the Mississippi river between Anoka and Coon Creek Junction.

"Charles C. Cokefair, president of the company, said over the long distance telephone from Duluth that the company would build a $1,000,000 power plant at Coon Creek Junction and would apply shortly to congress for permission to build a dam and locks which will cost in the neighborhood of $200,000 more.

"What the land already purchased has cost, Mr. Cokefair refused to say.

"Mr. Cokefair believes congress will give the company authority to build this dam. The power plant will have a capacity of 15,000 hydro-electric horse power.

"For two years the company has quietly been purchasing land along the river banks. Only recently did it acquire the last parcels necessary to its plans. The point at which the power house is to be erected is at one of the narrowest portions of the river, and the current is not only swift, but there are rapids known as Coon Creek rapids."

Dispatches Correct.

When seen today by a Herald reporter, Mr. Cokefair admitted that the Minneapolis dispatches stated the truth, but had only given a part of the facts.

"The Coon Creek deal," said Mr. Cokefair, "is only one of several hydro-electric power propositions that the Great Northern Development company has quietly acquired in the last three years, and has worked up preparatory plans for their successful consummation. All of them are located on the Mississippi river and all of them above Minneapolis and Coon Creek.

"The capacity of all these plants will be more than 100,000-horse power, and all the power will be disposed of in the Twin Cities. Prominent Eastern capitalists have been interested in these various holdings, and they will all be developed as soon as the necessary rights for the dams can be secured from congress.

"At the present time there is no other hydro-electric power available in the Twin Cities, and we already know right where we can dispose of all our power.

"All the St. Anthony Falls power at Minneapolis is utilized by the big flour mills and the Twin City Rapid Transit company. In addition, the Twin City Rapid Transit company is using steam to secure 30,000-horse power. The Minneapolis General Electric company gets 12,000-horse power from the hydro-electric plant at Taylors Falls. All this power is in use, too, so that there is an evident shortage of power in the Twin Cities, which makes a large amount of steam power necessary. Coal is $1 a ton higher in Minneapolis than here and steam power is very expensive. So the possibilities of our properties may be clearly seen."

There are some prominent Eastern capitalists interested in the Mississippi river proposition which the Cokefairs have promoted. The Coon Creek project, which is the one nearest Minneapolis, is held by the Cokefairs themselves but the others have been disposed to the Easterners.

GREENE LEADS THE COPPERS

Stock is the Feature of a Firm Share Market.

Strength in Greene-Cananea was the feature of the copper stock market today. The stock advanced from $9.25 to $9.87½ and closed strong at $9.75 bid and $9.87½ asked.

North Butte opened at $61.87½, declined to $61.50, rallied to $62.25 and closed at $61.50 bid and $61.75 asked. Amalgamated opened at $84.25, declined to $83.75, rallied to $84.12½ and closed at $83.87½ bid and $84 asked.

Anaconda opened at $49.25 and closed at $49.25 bid. Butte Coalition opened at $25.50, advanced to $26 and closed at $25.50 bid and $26 asked. Calumet & Arizona opened at $104, declined to $103.50 and closed at $103.25 bid and $104 asked. Giroux opened at $9.50, declined to $9.37½ and closed at $9.25 bid and $9.37½ asked. Superior & Pittsburg opened at $15.12½ and closed at $15 bid and $15.12½ asked.

Total sales on the Duluth exchange were 3,025 shares. Butte-Ely sold at $1.75, Carman at $1.30, Calumet & Montana at $1.50, Butte & Superior at $1.87½, part paid Alex Scott at $1.37½ and $1.45. Copper Queen at 90 cents, Denn at $5 and Sierra at $5.62½.

Following are the closing prices on the Duluth exchange:

Listed Stocks—		
American Saginaw	3½	3¾
Butte Coalition	25½	25¾
Butte-Ballaklava	9¼	9¾
Calumet & Arizona	103½	104
Butte-Alex Scott, pt. pd	7-16sale	
do. full paid	7 15-16	8
Cactus Development	3⅞	3 15-16
Copper Queen	88c	95c
Cordova part pd	1¾	1½
Cordova, full pd	3¾	4 1-16
Denn-Arizona	4⅝	5
Giroux Cons.	9¼	9¾
Greene-Cananea	9¾	10
Keweenaw	2⅝	2⅞
Lake Superior & Sonora		60c
Live Oak Development	7¾	8
North Butte	61¾	62¼
Ojibway	9	9½
Savanna part paid	1¾	2¼
do full paid	3¾	4
Shattuck-Arizona	22	23
Superior & Pittsburg	15¼	15¾
Walnut Grove	1	1⅛
Warren Development	3	3⅛
Unlisted Stocks—		
Arizona&Michigan	70c	85c
Black Mountain		80c
Butte & Superior	1 ⅞	1 15-16
Calumet & Montana	1 9-16	sale
Calumet & Corbin	35c	40c
Calumet & Sonora	11	11½
Carman	1¼	1⅜
Chief	1 5-16	1⅜
Cliff	1⅞	2
Elenita	7¼	
Keating Gold	1 1-16	1⅛
Lake Sup. & Arizona	3¾	
Mowitza	1	1 1-16
National	60c	68c
Red Warrior	2½	2¾
Rawhide Royal	9c	11c
San Antonio		8¼
St. Mary's	32c	sale
Superior & Globe		93c
Tuolumne	2⅞	3
Wolverine & Arizona	96c	99c
Zenith Lead & Zinc	1 11-16	1⅞
Sierra	5⅝	5⅞
Butte & Ely	1⅝	1¾
Vermilion		5
North American		2¾

GRAND JURY FOR OCTOBER

The October term of district court will open next Wednesday, when the calendar will be called by Judge Cant. The grand jury will convene Wednesday morning at 11 o'clock, and will immediately begin its work.

There are 142 cases on the civil calendar for the October term and the criminal list is also expected to be heavy, as there are five murder trials pending.

The grand jury for the October term is as follows: A. W. Hartman, John B. Adams, D. W. Scott, Robert G. Borland, Thomas Gibson, Edwin H. Eddy, Burr Porter, Jacob Stein, Julius D. Howard, John B. Erd, Alexander Anderson, Albert Graham, H. D. Final, L. H. Manley, Stephen H. Jones, Chris Sanders, Alvin G. Bonsfield, Duluth; Charles Grabowski, Ely; William Carmichael, Biwabik; M. S. Hawkins, Mountain Iron; R. L. Giffin, Hibbing.

Farmer Hanged Himself.

Fargo, N. D., Oct. 2.—Herman Clemens, a prosperous farmer, was found yesterday hanging from a rafter in a barn on his farm five miles east of Jamestown, N. D. Mystery surrounds the entire affair. The man owned nearly a thousand acres of land. No reason can be assigned for the rash act.

MAN MYSTERY IN RANGE TOWN

A man of mystery is "Richard Roe," an unknown man, who will be brought from Ely to the county jail to be examined in probate court for insanity. He was picked up on the street in Ely and is held in the city jail there until he can be brought to Duluth.

The man's mind is a blank. He doesn't know his own name, his home, the names of his relatives or friends and apparently his queer actions caused him to be locked up by the police. To every question his answer is "I don't know." He acts bewildered, apparently attempts to call up something to memory, but fails to do so.

It is believed he wandered away from somewhere and his condition was not noticed until he arrived in Ely. Nobody knows him up there.

IGNORANCE PROVED A BAR

Three avowed Socialists were up before the district court last night as applicants for naturalization papers. Two of them proved that their Socialism would not interfere with their citizenship, for they did not believe in the red flag. They believed the laws were for the good of mankind and should be obeyed, and they were ready to recognize the government of the United States as their own in preference to that of Russia.

Matt Raski of Eveleth slipped up. He didn't know what the laws were. He was a Socialist and proud of it. He didn't believe in the red flag, he said, and he thought that he would obey the laws, but he didn't know very much about the laws. When asked why he was a Socialist he drew himself behind the cloak of "just because." Judge Dibell decided that Raski didn't know enough of the laws of be a citizen of the United States, so he was turned down.

Twenty applicants were heard last night and this morning. Sixteen applicantions were granted, two were continued and two were denied. August Leskinen hadn't lived in the state of Minnesota for a year before making his application, so he couldn't qualify as a citizen just yet. He may make another application when his year's residence is up.

Peter Wilko Waananen of Bassett appeared before the court with a witness who was called by Judge Dibell as an undesirable citizen and one who could not very well be qualified to vouch for the good character of Waananen. The man in question has been mixed up with the police several times and his reputation isn't all good. So Waananen's case was continued for ninety days, and he will post another witness.

FOURTH DEATH IN FAMILY IN YEAR

Mrs. Christine Anna Lillyman, 84 years old, for thirty-eight years a resident of Duluth, died at 11 o'clock this morning at the home of her daughter-in-law, Mrs. Gustav Lillyman of 1923 West Superior street.

Her death will mark the fourth in the Lillyman family during the past year. Only last Monday, a sister, Mrs. Paulson of Rush City, passed away and death also took another sister, Mrs. Geschwind, at her home in Sweden about two months ago. Gust Lillyman of the West end, a son, has been dead about a year.

Mrs. Lillyman came to Duluth with her husband in 1871 and has lived here ever since. She leaves to mourn her loss, a brother residing in Rush City and five grandchildren, besides her daughter-in-law at the West end.

The funeral will be held Tuesday afternoon from the residence with burial at Lutheran cemetery.

LOCATED IN MARQUETTE

Missing Husband of Mrs. Shirts Found By Herald Correspondent.

Ura Shirts, the missing husband, who is claimed to have been impersonated by Frank Carlson, has been located by a Herald correspondent in Marquette, Mich.

Mr. Shirts has been living in Marquette for the last two years. He secured a divorce from his wife, from Judge Stone of Marquette, last May. He was married again in July, and is now employed as a bookkeeper for the Sambrook Lumber company. He did not know where his wife was, and nearly fainted when shown The Herald article in a Marquette barber shop by a Herald correspondent last night. He denies his wife's statements about himself, and says that she left him because she would not accompany her to Duluth.

Shirts has a distinguishing scar on his upper lip, according to The Herald correspondent, by which he says his former wife should have known he was not Carlson. He says he will come to Duluth as a witness if wanted.

Carlson was arrested on the charge of impersonating Shirts, and passing as Mrs. Shirts' missing husband. He was bound over to the grand jury and is now out on bonds. The offense is a serious one, and if the statement regarding the scar on Shirts' upper lip is verified, it may result in his acquittal. It will at least prove an important piece of evidence for his attorneys in the fight for his release.

STEAMER PLOW BOY TO FOND DU LAC
Sunday, 9 a. m. and 2 p. m.
Evening Excursion, 8:30 p. m.

MAY ANNOUNCE HIS CANDIDACY

In the office of M. H. McMahon in the Manhattan building, Dr. M. B. Cullum is being notified that he was indorsed as the Democratic candidate for mayor, at the meeting of his friends held Thursday evening in McMahon's office.

Dr. Cullum and about twenty of the old guards were on hand when the meeting was called to order shortly after 2:30 o'clock this afternoon. The meeting was held behind colsed doors. It is expected that Dr. Cullum will give the committee his answer before the meeting adjourns, and an announcement that he will be a candidate for the nomination is anticipated.

PEONIES!
Hardy perennials, shrubs, trees, etc. Now is the time to plant them.
J. J. LE BORIOUS, Florist,
921 East Third Street.
Both Phones.

DIVORCE FOR THE LARSONS

Judge W. A. Cant in district court at noon today granted a divorce to Daniel Larson from his wife, Mildred Larson. They are the West Duluth people, who have been in the public eye on account of a sensational suit brought by Larson against Carl Thiel, a Hibbing photographer, for alienation of his wife's affections. The case was tried at Hibbing at the July term of the range court but the jury disagreed.

The testimony in the divorce case was taken last evening. Mrs. Larson brought the suit for divorce, alleging desertion. Larson answered with a plea for a decree on the grounds of desertion and misconduct.

In rendering his decision this morning, Judge Cant said that it didn't make much difference which party was given the divorce, but he considered that Larson's claim was the better substantiated and he would grant the decree to him. He said that, for the present at least, Mrs. Larson may have the custody of the girl, who has been with her since the separation, and Mr. Larson may have the custody of the two boys, both parents having the privilege of visiting the children in the custody of the other.

In disposing of the children, Judge Cant held out the hope to Mrs. Larson that she might ultimately have the custody of one of the boys if she showed herself qualified to care for him properly. He said that if she would live properly, show that she had not been guilty of misconduct, would endeavor to live down the past and would show an honest desire to lead a good life, he would entertain an application on her part for the custody of one of the boys. He said he would not promise that the application would be granted, but it would at least be considered by him if presented in the proper spirit.

TRUE BILL FOR DETROIT MAN

Binghamton, N. Y., Oct. 2. — The Broome county grand jury today returned three indictments in connection with the recent Knapp bank failures—one against Charles P. Knapp of Detroit and two against Charles P. Knapp and Charles J. Knapp of Binghamton, jointly. All of the indictments charge criminally receiving deposits in an institution known to be insolvent.

The indictments follow a series of failures last April, when the deposit and Calicoon branches of Knapp Bros., private bankers, closed their doors, the Outing Publishing company of Deposit went into the hands of a receiver and the Binghamton Trust company was placed in the hands of the state banking department.

Little Boy Killed.

Red Wing, Minn., Oct. 2.—Reynold, the 9-year-old son of Mr. and Mrs. Edward Erickson, was buried under tons of sand as a result of a cavein on a street where a sewer was being constructed. The body was not recovered for two hours after the accident. The boy was playing in the pit when the accident occurred.

BOTH MINES SHOW UP WELL

Lucien Merritt Inspected Red Warrior and St. Mary's Mines.

Lucien Merritt returned yesterday from an inspection of the Red Warrior and St. Mary's properties. The mines are in Beaver county, Utah, a famous mining district. Mr. Merritt says every mine in the district is showing a very bright prospect, this being especially true of the Red Warrior and St. Mary's properties.

Development on the St. Mary's property is going ahead very rapidly at the present time, according to the statement of Mr. Merritt. At the level upon which operations are being pushed at the present time, rich pay ore is being encountered. A heavy vein has been struck which gives promise of furnishing the most valuable ore that has yet been mined from the property. Work is being carried rapidly on the St. Mary's location, according to the statement of Mr. Merritt, and those who are acquainted with the property expect that some very rich veins will be developed within short time.

Work on the Red Warrior property is progressing very steadily, says Mr. Merritt, and at the fourth level of the operations a rich vein has been struck.

Mining operations throughout the district look promising.

ONE PUMP AS GOOD AS TWO

The board of water and light commissioners and Fairbanks, Morse & Co. have discovered that two centrifugal pumps, each with a capacity of 2,000 gallons a minute working alone, have a combined capacity of but 2,000 gallons a minute when working together on the same pipe and pumping through the same outlet. Now the company, which has failed to execute its contract, wants the board to pay $500 less than the contract price, $4,223. The board offers to pay $3,000. The matter will probably be settled at a future meeting of the board.

When the booster plant at West Duluth was installed, the board desired to provide for the future, so it decided to secure a pumping capacity of double what will be needed for the next four or five years. There was a slip in mechanical engineering, Fairbanks, Morse & Co. agreed to furnish two centrifugal pumps, each with a capacity of 2,000 gallons a minute, which, pumping together, would pump 4,000 gallons a minute.

The plans of men "gang agley" in a surprising manner. When the two pumps were put in operation together, they registered 2,000 gallons a minute. When they were put in operation singly they registered 2,000 gallons a minute. Two thousand gallons a minute was the capacity of the plant under any method of running the pumps, so the board came to the conclusion that the company had failed to fulfill its contract. Now there is a hitch over the price. An attorney and a representative of the company appeared before the board at the meeting Thursday and made the proposition of calling for the payment of $500 less than the contract price. The representative was not authorized to accept the board's offer of $3,000, so he said he would report to the company and report later to the board.

At the meeting Thursday J. S. Matteson, assistant secretary of the department, tendered his resignation on account of his having accepted another position. He offered, however, to put in three hours a day in the service of the department until his place could be filled. Manager L. N. Case recommended that the offer be accepted and the resignation was laid on the table while the arrangement is in force.

ARMED MAN EAGER TO GET NEAR TAFT

Portland, Or., Oct. 2.—Capt. Bailey and two local detectives arrested a heavily armed man in front of the Portland hotel just as the president was entering an automobile to participate in the military parade. The prisoner refused to give his name, but said he was from Boston.

Capt. Bailey was attracted by peculiar actions of the man. The stranger had a camera in his hand and was trying desperately to reach a point of vantage close to the president. Summoning two detectives, Capt. Bailey placed the suspected man under arrest. When the prisoner was searched a six-shooter was found upon him, together with a quantity of extra ammunition.

SUPERIOR NEWS

IN MUNICIPAL COURT.

Earl Butler Gets Ninety Days For Knocking Man Down.

Earl Butler, a sailor, drew a ninety-day sentence yesterday in municipal court. The court found him guilty of an assault and battery charge. It was also shown in the evidence that Butler had made an attempt to rob Ed Peterson of a watch before he knocked him down.

Three women were picked up from resorts on Lower Hammond avenue when they became too boisterous Thursday night. They put up $15 apiece for bail which was forfeited when they did not appear in court yesterday.

The case against Walter Whitehead and George Gunther, the two negro prize fighters, was adjourned until next Monday afternoon.

Woman Is Sentenced.

Georgia Ball was found guilty of a grand larceny charge yesterday in Superior court and was sentenced to one year in the state penitentiary by Judge Smith. She is said to have "touched" one of her guests up for about $28. She was the priprietor of a resort on Lower Hammond avenue.

Will Attend Celebration.

Many members of the Superior Germania society and their families are planning on attending the celebration of German day at Duluth tomorrow afternoon. They will meet at 1:30 o'clock at Eagle's hall and will leave for Duluth in a body.

Police Had Busy Month.

Superior police made 286 arrests last month according to the report of the secretary filed yesterday. Of this number 119 were drunks. Twelve people were up on fighting charges and one for highway robbery. Most of the charges are of a trivial nature.

Gives Two Years' Option.

Joseph F. Ryan, who purchased the Albany block in the East end from O. M. Pratt, trading some Texas land for it, has given a two-years' option for $30,000 on the property to R. B. McEwen and W. F. Albright of Central Park. The Albany block is at Fifth street and Becker avenue.

New Annex For Mission.

A $15,000 annex will be built to the Lake Superior Mission, Fifth street and Tower avenue. This will include a gymnasium, laundry, large smoking room, twenty-four additional lodging rooms and other improvements. Work may start on the structure this winter.

MAY SETTLE BIG SUGAR TRUST SUIT

Philadelphia, Oct. 2.—Brief proceedings before Judge Wilson in common pleas court here today in the $30,000,000 suit of the Pennsylvania Sugar Refining company against the American Sugar Refining company, indicate that there will be an amicable settlement of the case by the acceptance of terms offered by the so-called "trust" when the case was on trial in New York several months ago.

At that time the American Sugar Refining company offered to pay to George H. Earle, receiver of the Pennsylvania company, $750,000 and to surrender a note given for a loan of $1,250,000 by Adolph Segal, promoter of the local concern.

Counsel for Mr. Earle told Judge Wilson today that at a conference of attorneys representing all interests it was decided to ask the court to postpone further proceedings in the matter for two weeks, and that it was thought the litigation would be settled in the interim.

MAKE WOMEN EAT; WILL BE ARRESTED

London, Oct. 2.—Writs have been issued against Home Secretary Gladstone and the prison officials of Birmingham in connection with an action for assault for the forcible feeding with a stomach pump last week of a number of suffragettes who persisted in going on a "hunger strike" while in jail. The suffragette leaders contend that forcible feeding is illegal.

VOLUNTARY RAISE IS GIVEN STREET CAR MEN.

Detroit, Mich., Oct. 2.—A voluntary increase in wages for all motormen and conductors who have been employed by the Detroit United Railways in this city and on interurban lines for two or more years was announced today by General Manager N. W. Brooks.

From 24 cents an hour the rate for such employes is advanced to 25 cents. The rate for men who have been in the service two or three years is advanced from 25 to 27 cents. The one-year men continue to receive 23 cents as heretofore.

CATCH YEGGMEN DRILLING AT SAFE

Joliet, Ill., Oct. 2.—Two burglars were foiled by secret service men in a spectacular manner early today during an attempt to rob the Braidwood postoffice. One robber was captured but the other escaped. The detectives have been following the gang, but in spite of all efforts, the thieves robbed the postoffices at Braceville, Gardner, Minooka and other towns, the booty amounting to thousands of dollars in cash and stamps.

Learning of a plan to visit Braidwood, the officers lay in wait in a granary next door and the intruders were allowed to begin drilling on a small safe, when a shot was fired. The burglars fled, but one man ran into the officers' arms. The other crashed through a window, turned a somersault and escaped into the woods.

The prisoner refused to give his name and was taken to Chicago.

BAY STATE G. O. P. PICKING ITS SLATE.

Boston, Mass., Oct. 2.—The Republican state convention here today nominated, without opposition, the following: Lieutenant governor, Lewis A. Foothingham; secretary of state, William M. Olin; treasurer and receiver general, Elmer A. Stevens; attorney general, Dan Malone, and auditor, Henry E. Turner.

North Star Launched.

St. Clair, Mich., Oct. 2.—The new package freighter North Star, built for the Mutual Transit line, was successfully launched here today. E. W. Lloyd of Buffalo, christened the boat, which is 370 feet long and 46 feet beam.

Small Town Has Bad Fire.

Marshalltown, Iowa, Oct. 2.—Fire today destroyed half the business portion of St. Anthony. The loss is $5,000.

TOO LATE TO CLASSIFY

One Cent a Word Each Insertion. No Advertisement Less Than 15 Cents.

DRAFTING OF ALL KINDS NEATLY and promptly done at reasonable rates. B, 195, Herald.

SMOKE LA DELLA (DOMESTIC) AND Alvaro (clear Havana) cigars.

WANTED—AT ONCE. SECRETARY for a New York star. Prefer man who wants to learn theatrical business. Must travel some, be refined. Give references and gilt edge personal security. If sincere and mean business, state age, security, etc. Particulars on interview only. G 147, Herald.

WANTED—CAN PLACE ONE AMATEUR with a noted New York dramatic star playing the best theaters. Must be able to furnish gowns, etc; good parts. State age, etc. J 131, Herald.

FOR RENT—FOUR ROOMS FURNISHED for light housekeeping; pleasant location. 214 Second avenue west.

FOR RENT—FIVE-ROOM HEATED flat, 613 East Third street. Apply 613½ East Third street.

HAIRS, MOLES, WARTS REMOVED by electricity. Shampooing, manicuring. Full line of hair goods. Miss Kelly, over Suffel's.

HAVE CAMERON recover your chairs, couches, etc. 'Phones. 123 1st Av. W.

MARRIAGE LICENSES.

John Franckowiak and Frances Koslakowic, both of St. Louis county.

Hans Gilbertson and Elvina Severson, both of St. Louis county.

Alex Larson and Esther Carlson, both of St. Louis county.

Harry S. Williams of Brown county, S. D., and Pauline A. Houghton of Racine, Wis.

DEFECTIVE PAGE

"THE LITTLE FATHER OF THE POOR" AND HIS CREED

Dr. Ridder, Author, Physician and Hobo, Reaches Duluth.

Happy With Twenty-Five Cents Between Him and Starvation.

Dr. Ben Ridder, physician, author, Socialist, lecturer and administrator generally to the needs of the poor, received his callers in bed this morning. He is quartered at the Lenox hotel. A telephone inquiry brought the husky summons to step up. The room was half-dark. A deep-toned voice gave you assuring welcome, and then a large and sinewy hand was thrust out of the bed clothes in greeting.

Dr. Ridder is not the ordinary kind of a chap that bums around the country. He has a breadth of forehead between the eyes, that strongly denotes intelligence of a superior kind. He is a graduate of the University of Copenhagen, Denmark, and before casting himself on the troubled waters of hoboism, he was a practicing physician in New York city.

One day he read a book on the misery of the submerged classes. He started out to investigate for himself the things he had read of. He found the bread line. There men and women were standing in the snow and biting cold of winter for hours to get a half a loaf of bread and a pint of coffee. The condition made a deep impression on the mind of the doctor. That was nearly eleven years ago. Since that time he has been "bumming" around the country, investigating conditions.

The "No-Good" Tramps.

Dr. Ridder freely admits that there are "no-good" tramps. You see there are degrees and marked distinctions in the world of trampdom. When a hobo is no good, he is driven away from the "Mulligan kettle." That is the last hard blow.

The "Mulligan kettle" is the big kettle where the morsels of food that have been gathered by the many individual foragers are stowed. Anything goes into the "Mulligan kettle." Then the members of the leisure class gather around and dip eagerly into the depths of the kettle. But if you happen to be a "no good" kind of a tramp, you are driven away from the kettle.

The author-tramp says he has been arrested 601 times and that he has served sentence eighty-two times. He says that he has been beaten up by the officers of the law upon innumerable occasions. In Oregon he says that he was tied to a wooden cross by the police and a fire hose with a pressure of seventy-five pounds turned upon his naked body. He became unconscious from the terrible agony, he asserts, but after regaining consciousness was subjected to further torture.

Dr. Ridder says he travels about, first because he loves to travel, and because it gives him an opportunity to meet and talk with the poorer people. He only recently addressed a large gathering in Milwaukee, and gave one of his famous banquets there.

Rode The "Cushions."

Until he rode from Washburn to Duluth on the "cushions," the doctor asserts he has not for the past eleven years spent more than $1.29 on car fare. But he says that his health is run down at the present time and he will have to pay until he feels equal to battling with the bumpers.

"They said that I talked to a good crowd of 'bums' in Ashland, "said the genial doctor, with a smile creeping around the corners of his mouth. "Well some of those 'bums' were Senators La Follette of Wisconsin, and Clapp from your own state. There were other prominent men there. Now don't you think that these people are very prominent 'bums,' eh?"

Dr. Ridder is a Socialist, but not painfully so. He is, rather, a Bohemian, a royal good fellow, cheerfully giving his last cent away, and trusting to luck to get more money. Maybe this shouldn't be told for the hotel people may worry, but Dr. Ridder has only 25 cents between him and starvation. He says he will get more, some place, and he is not worrying. And in the meantime, with but two bits in his kicker, he receives his callers in bed, with a dignity that few men can assume in a cotton "nighty," and says you must take things as they come.

HIGH SCHOOL NOTES

The lecture of Charles W. Seymour, "Marie Antionette," delivered before the pupils of the high school last Wednesday morning was one of the most interesting talks ever given in the school. The audience was very attentive during the entire speech, and at the close Mr. Seymour received a very liberal applause.

* * *

The girls' gymnasium classes will begin next Monday. The freshman and sophomore girls have been divided into groups and a schedule arranged. The classes will be held from 3:40 to 4:30 on Mondays and from 2:20 to 3 on Wednesdays.

* * *

The directors of the boys' department of Y. M. C. A. have appointed an athletic committee in the high school, which will look after the relations existing in athletics between the school and the Y. M. C. A. The committee will meet for the first time next week to become more familiar with the work they must do, and before long an interclass basket ball schedule will be arranged.

* * *

The mass meeting held in the auditorium Friday afternoon for the purpose of stirring up football enthusiasm was one of the most interesting events of this sort ever held in the school. The old football songs and yells were practiced and speeches made by Asher Taylor and Principal Buck. Mr. Custance composed a new song to the tune of "Cuddle Up a Little Closer," and hereafter it will be used at the games. The words of the new song are as follows:

"Where's the team so brave and gritty,
D. H. S.
Pride of all the Zenith City,
D. H. S.
Hope to see you win each game boys,
Hope you'll reach the champion's fame boys;
Win or lose, we'll cheer the same boys,
D. H. S."

* * *

The next class meeting to be held will be the sophmores' Wednesday afternoon. The members of the class say they will be careful to have a leader this year until the end of school. Their last year's president quit school before the end of the year, and around the time of the closing school exercises the class was in a rather embarrassing position.

* * *

Mr. Buck, the new principal, certainly has made a hit with the boys. He is a firm believer in school athleletics, and the way in which he boosts this branch of school life has made a decided hit with the boys and also with the girls, who are athletically inclined.

* * *

Many old faces have disappeared from the ranks of the choir, but judging from the way thsi year's choir performs during the chapel exercises, Mr. Custance is obtaining wonderful results from the new members.

NORMAL NOTES

The faculty reception to the students Friday evening was the first social affair of the year and proved a great success. During the evening informal talks were given by Mr. Bohannan, Mr. Fuller, Miss Balch, Miss Craw, Miss Godfrey and Miss Post. The glee club rendered two numbers after which vocal solos were sung by Miss Van Stene and Maud Matteson. Miss Long also read several pleasing selections. The rest of the evening was spent in dancing.

* * *

The freshmen held a class meeting Thursday at which time they organized a dancing club, which will meet on Fridays.

* * *

The senior kindergarten girls entertained the junior girls a a spread and party Wednesday afternoon. The kindergarten rooms were artistically decorated with autumn leaves and tissue paper, and after the spread a delightful program was given, which was as follows:

Vocal solo .....
Maud Matteson.
Piano solo .....
Laura Le Duc.
Recitation .....
Kate Ketcham.
Piano solo .....
Helen Coburn.

Those present were: Juniors—Laura Le Duc, Lucile Norris, Mira Childs, Lulu Martin, Marion Cunningham, Evenne Robert, Maud Matteson, Helen Coburn, Capitala Cater, Kate Ketcham; seniors—Blanch Russell, Winnifred Wright, Vera Rockwell, Elsie Overman, Hildegarde Snyder, Emeline Higgins.

* * *

The glee club held its regular meeting Friday afternoon. During the chapel exercises in the morning the club rendered a selection, entitled "Hope."

* * *

A short meeting of the Thalian Literary society was held Friday afternoon. The program was as follows:

Piano solo .....
Laura Le Duc.
Reading .....
Miss Long.
Solo .....
Maud Matteson.

Following the program, important business of the society was discussed.

* * *

Miss Gertrude Brown, a former graduate, visited the school the past week.

* * *

Miss Jean Stapleton visited at Washburn hall, Friday and Saturday.

* * *

Rae Potter has as her guest at Washburn hall, her sister from Grand Rapids.

* * *

Hildegarde Snyder spent the week end at her home in Hibbing.

* * *

Miss Pettingill will spend the week end in the country near Solon Springs.

* * *

Charles W. Seymour gave two lectures the past week. On Tuesday, his subject was, "Father Marquette, the French explorer."

"Sweep away the iron web of railroads," he said. "Cover up the roads; destroy all the buildings; banish the people; replace the rocks, replant the trees, and let out the wild, untamed continent and view it again in the silence of primeval sleep; replace the Indians and look on the country as it was when the great explorer set out to seek and explore its great lakes and mighty rivers. The French were the first nation which endeavored to teach the Indians, the natives of this vast doman. It was France who tried to mold them in her character and worked to polish them into a mirror resembling herself. At the beginning France called on the church for help in her effort to develop these ignorant savages and nowhere did the Jesuit Fathers show more courage and bravery than in exploring, teaching and preaching on this great continent. One of these Jesuit Fathers was Marquette, whose earliest ambition and prayer was that he might spend his life among these outcasts of humanity and die in the wilderness with his Maker. To this end he worked, entering schools and Jesuit colleges, that he might be fitted to do this great work. So we find him coming to America and laboring among the early colonists, but all the while longing to go farther into the wilderness that he might search out the great river, of which he had heard so many terrible tales from the Indians. After begging and beseeching the men of authority in the colonies to allow him to search out this river, he was at last granted permission. Marquette with the aid of Joliet made known to France the Mississippi river, which has borne such a part in our history."

The subject of Mr. Seymour's lecture on Thursday was "Christopher Columbus."

Little Soldiers

In your blood are the millions of corpuscles that defend you against disease.

To make and keep these little soldiers healthy and strong, is simply to make and keep the blood of the right quality and quantity.

This is just what Hood's Sarsaparilla does—it helps the little soldiers in your blood to fight disease for you.

It cures scrofula, eczema, eruptions, catarrh, rheumatism, anemia, nervousness, dyspepsia, general debility, and builds up the whole system.

Decide

ACRE LOTS FOR SALE IN SECOND ADDITION TO

HOMECROFT PARK

(THE NEW SUBURB OF DULUTH.)

On account of the many inquiries which we have received for lots in Homecroft Park since we had our very successful sale a month ago, when all of the lots offered were sold out, we have decided to open up and put on the market at once, the SECOND ADDITION TO HOMECROFT PARK.

The location of Homecroft Park is at Woodland, seven to twelve blocks from the end of the car line, and just outside the city limits. Two fine level county roads run through this beautiful addition and every lot fronts on a road. A large schoolhouse will soon be built. A telephone line and an electric light line are proposed to be built. In fact, there will be many suburban conveniences in Homecroft Park Addition.

The size of one of these lots is about an acre, some more and some less.

THE SOIL is a fortune in itself and consists of from three to six feet of RICH, BLACK LOAM, unsurpassed for garden purposes; no stones and well drained.

$1 CASH

The terms are so easy that there is a chance for everybody to get one of these valuable lots.

Only $1.00 Cash and $2 to $3 Per Week Until Paid For. No Interest at Any Time. No Payment When Sick or Injured. Perfect Title (Torren's Title.)

The pr[illegible]ange from $200 to $375, according to size, location and timber.

We ve[illegible]to say that these acre tracts are one of the best purchases to be made in the city [illegible]uluth today, especially when you take into consideration the location, which is convenient and close in, the excellent black soil, wholly free from stones; the nice lay of the land with a canal or river running through it, and the very easy terms we offer.

LOOK AHEAD a few years, and you will find here, **without any doubt,** a beautiful suburb of a great city. The homes which will be built upon these excellent tracts of land, with their deep, rich stoneless soil, will front upon fine grass lawns with a luxuriant growth of flowers; and in the rear of the homes you will find large productive gardens of kitchen vegetables and other produce, which will be used by the family as well as sold for profit. For, remember, the soil here is black garden soil from 3 to 6 feet in depth and free from stones. It will therefore yield all these benefits to the owner with the least possible work. Just think, when from 5,000 to 10,000 quarts of strawberries can be raised easily on one acre with proper care, or other berries or kitchen vegetables in the same proportion, you can readily figure out to what a great extent your living expenses can be met and paid out of the production of one of these tracts.

Remember, also, that while the land is increasing in value as the time goes on, you can live on it and attend to your work in the city every day.

Do Not Hesitate—Secure one of These Tracts Now.

THE CITY IS GROWING RAPIDLY, the longer you wait the farther out you will have to go, to say nothing of the fact that this is very nearly the last chance to get a piece of land so near the city with such fine productive soil, where you can nearly double your income every year.

REMEMBER, THERE IS SUFFICIENT TIMBER ON MOST OF THE LOTS FOR ALL BUILDING PURPOSES

Why not walk a few blocks extra and for the same money or less get twelve times more of what is the foundation of all wealth—LAND. Come out tomorrow and make your selection. First come, first served. There is only a limited number of these choice garden tracts. Salesmen will be there to show them to you.

This is an Opportunity For Independence. Do Not Let it Slip By. Somebody Else Will Surely Take It.

For further information, call or write,

W. M. PRINDLE & CO.,

Corner Third Avenue West and Superior Street,
Room 3, Lonsdale Building.
New 'Phone 239.
Old 'Phone 2400.

HOW TO GO!

Take Woodland car to the end of the car line, a rig will meet you there all day tomorrow, and a few minutes' ride will take you to

Homecroft Park

ON CALVARY ROAD

Duluth's Youngest Suburb

BOYS' DEPARTMENT NOTES

The entertainment course for members of the boys' department and their friends opened last night with the Dixie Jubilee singers. They had a very enthusiastic audience and had to respond to many encores. The Dixies will present a program at the Central department tonight at 8 o'clock. The next number on the course is Edward Brush, magician and comedian. He will come about the middle of November.

* * *

The older boys meeting at the boys' department Sunday afternoon will be held at 4:30. Rev. W. H. Easton, who is attending the M. E. conference will give the talk. All boys in the city 15 years and over are cordially invited to attend. There will be a program and luncheon will be served at 5:45.

* * *

The Pirates, the club for boys under 15 years and over 12, will meet at 3 o'clock. Rev. W. H. Farrell will give the talk. All boys over 12 years are invited.

* * *

The gymnasium classes will open Monday. The first class will be for the high school students. They will meet at 2:30.

ANXIOUS TO SEE THE WORLD

St. Paul Lads Don't Like Range and Leave for the West.

Clarence Olson and Howard Jordan, two St. Paul boys, are having a great time seeing the country. It is true that they have not as yet covered as much territory as they expect to, but they have made a good beginning, and look at the future in the most optimistic manner possible.

Each boy is 17 years old. They left their homes in the Twin Cities about three weeks ago and have crowded more adventures into three weeks than most people have in a life time.

They left last night for a point in Montana. They were shipped by a local employment agent. They don't expect to stay long in the alfalfa state, however, and will work their way on to San Francisco.

The boys started on their sightseeing tour about three weeks ago via a side-door Pullman route for Duluth. There wasn't much doing here in their line, and they got a job on the range. Everything was going well up there and things looked rosy for a stake when a man who had fits kept them awake for about a week in addition to scaring them nearly to death. The strain was too great and one of the boys fell asleep while on duty at the switch at the opening of the mine. He was promptly discharged and after a conference they decided that they did not care for the range anyway.

Deciding to go to the coast, they returned and shipped to Montana by way of the employment agency route.

Both boys are strong, large for their age and out for all the fun that can be gotten out of "tourist travel." They say they are going across the ocean before returning to their homes and settling down.

MILITARY SURGEONS OF ELEVEN NATIONS TO MEET.

Washington, Oct. 2.—Representatives of eleven governments will attend the eighteenth annual meeting of the Association of Military Surgeons, to be held in this city next week. England has designated Sir Alfred Keogh, director of the army medical service, and James Porter, director general of the medical service of the navy, to attend; Italy, Surgeon Maj. Gen. Cladis Sforza of the army; Japan, Banzo Tomatsuri, surgeon inspector of the navy; Canada, Lieut. Col. G. C. Jones, director of the Canadian medical service; France, Maj. Ruotte, surgeon of the sanitary department, and Germany, the fleet surgeon, Dr. Presuhn.

Carrier at St. Cloud.

Washington, Oct. 2.—(Special to The Herald.)—Christian J. Schmitt is appointed rural carrier on route No. 5 at St. Cloud, Minn.

Weak Lungs

Ask your doctor to name the best family medicine for coughs, colds, bronchitis, weak lungs. Follow his advice.

J. C. Ayer Co., Lowell, Mass.

Seventy years of experience with Ayer's Cherry Pectoral have given us great confidence in it. We strongly recommend it for coughs, colds, bronchitis, weak throats, and weak lungs. It prevents. It protects. It soothes. It heals. Just the help nature needs.

DEFECTIVE PAGE

Duffy's Pure Malt Whiskey

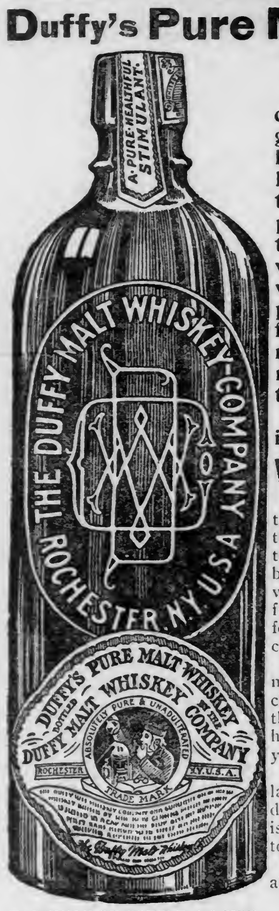

FACSIMILE OF BOTTLE, 1-3 SIZE.

What Is It?

It is an absolutely pure distillation of malted grain, great care being used to have every kernel thoroughly malted, thus destroying the germ and producing a predigested liquid food in the form of a medicinal whiskey; softened by warmth and moisture, its palatability and freedom from injurious substances render it so that it can be retained by the most sensitive stomach.

It is a gentle, invigorating stimulant and tonic.

What Does It Do?

It builds up the nerve tissues, tones up the heart, gives power to the brain, strength and elasticity to the muscles and richness to the blood. It brings into action all the vital forces, it makes digestion perfect and enables you to get from the food you eat all the nourishment it contains.

It is invaluable for overworked men, delicate women and sickly children. It strengthens and sustains the system, is a promoter of good health and longevity, makes the old young and keeps the young strong.

It cures nervousness, typhoid, malaria, every form of stomach trouble, diseases of the throat and lungs, and is recognized as a medicine by doctors of all schools.

It has been endorsed by people in all walks of life for 50 years.

Duffy's Pure Malt Whiskey is sold in sealed bottles only, a cut of which is here produced one-third regular size of large bottle. Be sure you get the genuine as imitations and substitutes are dangerous. Ask your dealer. Write Consulting Physician for advice and medical booklet, both sent free. Made exclusively for 50 years by the

DUFFY'S MALT WHISKEY CO., Rochester, N. Y., U. S. A.

WHOLESALE

JOBBERS AND MANUFACTURERS

OF DULUTH, MINNESOTA.

Reliable and Up-to-Date Concerns Who Do a Strictly Jobbing and Manufacturing Business.

For space under this heading apply to F. H. Green, Secretary Jobbers and Manufacturers' Association, Duluth, Minn.

ASBESTOS.
A. H. Krieger Co.

BAKERS AND ICE CREAM MANUFACTURERS.
Crescent Bakery.

BLAST FURNACE.
Zenith Furnace Co.

BREWERS.
Duluth Brewing & Malting Co.
Fitger Brewing Co.

BUTTER AND ICE CREAM MANUFACTURERS.
Bridgeman-Russell Co.

CEMENT AND PLASTER.
D. G. Cutler Co.

COMMISSION AND PRODUCE.
Fitzsimmons-Palmer Co.

CONFECTIONERY.
Duluth Candy Co.
National Candy Co.
(Duluth Factory.)

DRUGS.
L. W. Leithhead Drug Co.

DRY GOODS
F. A. Patrick & Co.

FURNITURE.
DeWitt-Seitz Company.

FOUNDERS and MACHINISTS.
Clyde Iron Works.
National Iron Co.

GLASS, PAINTS AND BUILDING MATERIALS.
Paine & Nixon Co.

GROCERS.
Gowan-Peyton-Twohy Co.
Stone-Ordean-Wells Co.
Wright-Clarkson Mercantile Co.

HARDWARE.
Kelly-How-Thomson Co.
Marshall-Wells Hdw. Co.

LUMBER, SASH & DOOR MANUFACTURERS.
Scott-Graff Lumber Co.
Woodruff Lumber Co.

MEN'S FURNISHINGS AND MAN'F'RS CLOTHING.
Christensen-Mendenhall-Graham Co.

PAPER.
Bemis Bag & Paper Co.
Duluth Paper & Stationery Co.
McClellan Paper Co.
Peyton Paper Co.

PLUMBING SUPPLIES.
Crane & Ordway Co.

SADDLERY, LEATHER AND FINDINGS.
Schulze Brothers Co.

SHOE MANUFACTURERS.
Northern Shoe Co.

THE CITY NATIONAL BANK OF DULUTH

ORGANIZED IN DECEMBER, 1902.

Deposits	September 1st, 1903	$883,915.73
Deposits	September 1st, 1904	$1,005,766.58
Deposits	September 1st, 1905	$1,315,331.89
Deposits	September 1st, 1906	$1,685,026.86
Deposits	September 1st, 1907	$2,570,275.27
Deposits	September 1st, 1908	$2,016,973.16
Deposits	September 1st, 1909	$2,721,472.09

GOOD Printing Is a Feature of Our Business

With our seven printing presses we are able to take care of your orders promptly

MERRITT & HECTOR,
Printers and Binders.
"Rush Orders a Pleasure." 112 W. First Street

For Quick Results Use Herald "Wants"

WELL KNOWN DULUTHIANS IN CARICATURE

R. R. BLACK.

COOK EAGER FOR PROBE

Offers to Help Investigation of His Mount McKinley Work.

Danes to Have First Chance to Pass on His North Pole Data.

Hartford, Conn., Oct. 2.—Dr. F. A. Cook, the explorer, was interviewed by the Times, while passing through this city yesterday en route to Boston. Among other things he said that he had preserved the records of his climb to the apex of Mount McKinley, and that he is willing to turn them over to the investigating committee of the Explorers' club, which is now investigating his claim of having made the ascent. He said:

"I think the investigation of the Explorers' club will be a good thing for me. It will clear up the whole matter and will set at rest any doubt as the truth of my claim. My records are at their disposal, and whatever else I have that will be of use to them."

Cheered By Big Crowd.

Boston, Mass., Oct. 2.—When Dr. F. A. Cook arrived from New York a crowd, which filled the approaches to the South station, cheered as he made his way, under police escort, to a waiting automobile.

May Not Meet Request.

New York, Oct. 2.—The request of the National Geographic society to Commander Peary and Dr. Cook to submit all their observations, notes and data speedily to a competent scientific commission in the United States, will, in all probability not be fulfilled.

Dr. Cook has repeatedly expressed his determination to lay all his records and instruments primarily before the University of Copenhagen, which was the first to recognize him officially as the discoverer of the North Pole. The delay caused by the detention of some of Dr. Cook's instruments at Etah, where they were left in charge of Harry Whitney, may induce him to alter the decision. Up to the present, however, Dr. Cook has not changed his original intentions.

Needs Other Instruments.

Dr. Cook has with him the entire record of his journey, and also the chronometer watches he took with him to the Pole. The chronometer watches will be sent at once to the proper authorities in America for correction. The other instruments, comprising the sextant, the artificial horizon and the compasses, are still at Etah, and Dr. Cook says their presence here and the scientific certification of their accuracy are absolutely necessary before he can submit his data to a proper organization of scientists for approval.

Dr. Cook maintains the correctness of his obesrvations, declaring that his instruments were the best obtainable and perhaps superior to those used on former expeditions. When asked why he will not submit his data first to an American body of scientists, his reply was that he had hitherto not been asked to do so, and that he felt he owed it to the Danes, who had honored him before all others.

IF YOU HAVE

RHEUMATISM

Sign and mail this coupon to MAGIC FOOT DRAFT CO., Dept. KB 40 Jackson, Mich.

Name .....

Address .....

.....

Return mail will bring you a $1 Pair of Magic Foot Drafts to try Free. Read below.

Upon receipt of above coupon we will send you by return mail, prepaid, a regular $1 pair of Magic Foot Drafts, Michigan's Great External Cure for **Rheumatism** of every kind—**chronic** or **acute—Muscular, Sciatic, Lumbago,** or **Gout.** No matter where the pain or how severe. Then, and only after you have given them a thorough trial and are fully satisfied with the benefit received, you can send us One Dollar. If not, you pay nothing. **You** decide and we take your word.

FREDERICK DYER, Corresponding Sec'y.

Magic Foot Drafts have been sent on approval to many hundred of thousands, and no one paid us a cent until after trying them. Isn't this evidence that the Drafts are a remarkably certain cure? Surely you cannot go on suffering when such a cure will be sent you to Try Free for simply mailing the coupon. They are curing even old chronics of 30 and 40 years suffering. Will you try them? Then just mail the coupon with your full address to Magic Foot Draft Co., KB 40 Oliver Bldg., Jackson, Mich. Send no money—only the coupon. Write today.

WEAKENED WHEN SISTER WEPT

Duluth Girl Kept Brave Front Until Cell Door Opened.

Not until she saw the jail bars staring her in the face would Katie Armstrong, 16 years old, consent to go home last night and promise to accompany her parents to California today. She is the daughter of B. W. Armstrong of 123 Ninth avenue east.

Yesterday morning she went to friends at Woodland. Her father did not learn her whereabouts until night and tried in vain to persuade her to come back.

When the police department was notified, Detective Toewe gave her the choice of going with her father or being locked up. She nonchalantly accepted the latter. It was only when her sister started to cry and preparations were being made to place her in the women's department that she changed her mind. Family troubles are said to have been the cause of her refusal to go to California.

FIRST MASS MEETING FOR MEN

President R. Watson Cooper Will Open the Y. M. C. A. Series.

The first of the fall and winter series of Sunday afternoon men's meetings at the Y. M. C. A. will be held next Sunday afternoon with R. Watson Cooper, president of Upper Iowa university as the speaker. President Cooper will speak on "The Education of Manual Labor." The Dixie Jubilee singers will appear in the musical part of the program to render several sacred selections.

President Cooper is one of the best known Methodist educators in Iowa and is a speaker of ability. He comes to Duluth primarily to speak before the conference of Northern Minnesota Methodists at the First M. E. church and he has been secured to deliver the Sunday afternoon address at the Y. M. C. A. He is said to be an excellent speaker and a deep thinker, and J. A. McGaughey, religious secretary of the association, says the address will be a fitting opening number of the series.

Mr. McGaughey says the series of Sunday afternoon meetings this year will be on the same high standard as last season. The best speakers available will be secured and the meetings will be made still more attractive by Duluth's best musical talent.

Bake In The Sure Oven of a Modern Glenwood

"Makes Cooking Easy"

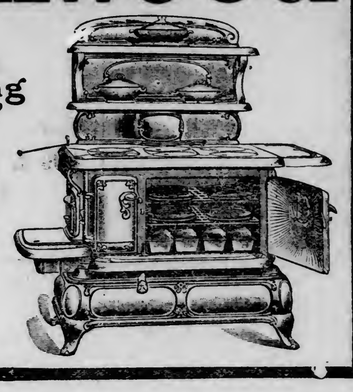

Bayha & Co., Duluth

OLD SAWMILL IS DESTROYED

Becklinger Sawmill at New Duluth Burned to the Ground.

New Duluth, Minn., Oct. 2.—(Special to The Herald.)—The sawmill belonging to the Becklinger Furniture company burned to the ground yesterday afternoon, at 4 o'clock. The fire was of unknown origin and had gained great headway before it was noticed. The building was old and dry, and had not been used for a number of years.

A carload of lumber had been piled in the mill the day before and that was burned also, making a total loss of about $3,000, with no insurance.

The volunteer fire company turned out and the factory fire pumps were used, and they succeeded in checking the flames so that the fire was kept from spreading. A number of piles of wood, belonging to the company, were saved. Several boats belonging to private parties were burned.

A Skin Healer and Beautifier.

A scratch or a small cut is only one of the small ills of life, and a pimple or blackhead is but a trifling disfigurement; yet every one at times has occasion to wish for a quick and simple treatment for these minor annoyances. The prompt results achieved in such cases by Dr. T. Felix Gouraud's Oriental Cream will prove to the most skeptical the healing and purifying virtues of this preparation, and go far toward establishing faith and confidence in its claims to be an unrivaled skin purifier and beautifier for use, not only in emergencies, but as an article of the daily toilet. At druggists and fancy goods dealers.

SAYS SOUTH DAKOTA SENATORS OPPOSE HIM.

Washington, Oct. 2.—Declaring that the two South Dakota senators have been working for his official decapitation for political reasons, and that he has decided to relieve the president from further embarrassment, Robert S. Person, auditor for the interior department, has tendered his resignation, to take effect Dec. 1.

"I have tendered my resignation to take effect Dec. 1, 1909," said Mr. Person last night. "For several months past the president has been greatly embarrassed by a political situation, in which I am a factor. Since his inauguration the two senators from South Dakota have persistently demanded my official decapitation for political reasons—although all of us profess to be Republicans. I have decided to relieve the president from further embarrassment incident to the industry of the senators from my home state in demanding my separation from the service."

"It is needless to say," he continued, "that hereafter I shall enjoy a freedom of expression and action in public and political affairs, which are denied me in my present position."

Lieutenant Governor Howard C. Shober of Highmore, S. D., has been appointed Mr. Person's successor.

REVIVE THAW CASE NEXT WEDNESDAY.

Albany, N. Y., Oct. 2.—When the court of appeals resumes sessions next week, following the summer vacation, it will be asked to pass upon the question of the legality of the commitment of Harry K. Thaw to the Matteawan state hospital, and also whether oral betting is a violation of the anti-race track gambling law.

Wednesday the court will hear Thaw's appeal from an order of the appellate division, which upheld the decision of Justice Mills at White Plains, dismissing a writ of habeas corpus for the release of Thaw on the ground that his commitment to an insane asylum by Justice Dowling of New York was illegal. Counsel for Thaw contend that he should have been given a jury trial to determine his sanity after his acquittal by a jury on a charge of murdering Stanford White.

MAY ORDER CUT IN RATES ON FREIGHT TO SPOKANE.

Spokane, Wash., Oct. 2.—Commissioner Charles A. Prouty, who is hearing additional testimony on the Spokane freight rate case, hinted yesterday that the interstate commerce commission is contemplating reductions in many of the commodities rates to Spokane. That these rates will be in proportion to the rates to Seattle and coast cities is believed by local jobbers. Commissioner Prouty called on the railroads repeatedly for explanation of the excess in rates to Spokane over coast points.

NOTICE!

Now Is the Time

To buy your Fall Bulbs, especially

Tulips, Hyacinths, Daffodils, Etc.

Special prices on Perennials, Peonies and hardy Phlox, of which I make a specialty.

WM. JAAP, Prop.
Lester Park Greenhouse
'Phone: Old, 5077-L; New 6138.

BANKS HAVE MEETING

In Regard to the Promotion of Agricultural Education.

Bemidji, Minn., Oct. 2.—(Special to The Herald.)—The meeting of the executive council of the Ninth district group of the Minnesota Bankers' association was held in Bemidji this week, and considerable important business was transacted. Thomas Canfield of Lake Park, president of the group; H. L. Woods of Warren, vice president, and K. K. Peterson of Rothsay, secretary, were among those present at the meeting.

The meeting was held for the purpose of discussing the work to be taken up by the Minnesota State Bankers' association in the matter of promoting agricultural education and the development of agricultural lands, and assisting, very materially, those engaged in the raising of agricultural products.

$1,000 FOR REBATING. SOUTHERN PACIFIC FINED

Los Angeles, Cal., Oct. 2.—The Southern Pacific railroad, in the United States district court, pleaded guilty yesterday to rebating and was fined $1,000 by Judge Welborn. Through Attorney C. M. Dubrow of San Francisco, the company entered a plea of unintentional guilt. The maximum penalty would have been $20,000.

HOOSIER AERIAL FETE HAS FALLEN THROUGH.

Indianapolis, Ind., Oct. 2.—The aeroplane and balloon carnival scheduled for the Indianapolis Speedway on Oct. 14, 15 and 16 has been called off, according to an announcement by Director F. W. Moss. Failure of the speedway management to reach suitable terms with the aviators, particularly Glenn H. Curtiss, is given as the principal reason for the action today.

Sincerity Clothes for young men are smart and refined too. Good taste never runs to *extremes* and good style is *after all* no more than *good taste.*

Sincerity Clothes

possess *fitness*—but their *fit* is just as *noteworthy.* It's a perfect fit. That's because they're made of *London Shrunk* fabrics. The *shrinking* keeps the cloth from *warping,* just as seasoning keeps *wood* from *twisting.* You can be sure that Sincerity lapels will *always* be as *flat* and *smooth* as at the *dealer's,* and Sincerity *collars* never *pull away* from the neck. To have Sincerity Clothes *this* perfect we must *lose* fifteen per cent of the materials, but we thereby *keep* your *good will.* It's to the *mill's* advantage to make the *least* wool into the *most material*; it's to *our* advantage to make the most *value* make the *most customers.*

Kuh, Nathan & Fischer Co.

MAKERS CHICAGO

DEFECTIVE PAGE

YOUR LAME BACK WILL FEEL FINE

Out-of-Order Kidneys Are Regulated and Bladder Misery Ends.

The most effective and harmless way to cure backache and regulate out-of-order kidneys, or end bladder trouble, is to take several doses of Pape's Diuretic.

You will distinctly feel that your kidneys and urinary organs are being cleaned, healed and vitalized, and all the miserable symptoms, such as backache, headache, nervousness, rheumatism and darting pains, inflamed or swollen eyelids, irritability, sleeplessness, or suppressed, painful or frequent urination (especially at night) and other distress, leaving after taking the first few doses.

The moment you suspect any kidney or urinary disorder, or rheumatism, begin taking this harmless preparation as directed, with the knowledge that there is no other medicine, at any price, made anywhere else in the world, which will effect so thorough and prompt a cure as a fifty-cent treatment of Pape's Diuretic, which any druggist can supply.

Your physician, pharmacist, banker or any mercantile agency will tell you that Pape, Thompson & Pape of Cincinnati, is a large and responsible medicine concern, thoroughly worthy of your confidence.

Don't be miserable or worried another moment with a lame back or clogged, inactive kidneys or bladder misery. All this goes after you start taking Pape's Diuretic, and in a few days you feel and know that your kidneys, liver and urinary system are healthy, clean and normal, and all danger passed.

Accept only Pape's Diuretic—fifty-cent treatment—from any drug store—anywhere in the world.

For an enjoyable time go to

TEMPLE ROLLER RINK

Second Avenue East.

"Half a Block from Herald Sq."
HOTEL COLLINGWOOD
West 35th St. | On the block between FIFTH AVE. & B'WAY | New York City

Offers select accommodations to discriminating people.

ABSOLUTELY FIREPROOF, and affords every facility for the comforts of guests.

Situated in the very heart of the city, in a very quiet neighborhood, convenient to all surface, Subway and elevated railway lines, and in the midst of the shopping and theater district.

Rooms With Bath, $2 and Up
Special rates for Summer months.
Restaurant a la Carte.
SETH H. MOSELEY,
Formerly of New Haven House, New Haven, Conn.

Don't Pay $60 or $70

For a Heater this Winter when you can buy one of

Bloom & Co.,
102-104 West First St.,

For ONE-HALF THE AMOUNT. The reason is easily answered. We are out of the high rent district—that explains it.

—EASY PAYMENTS CAN BE ARRANGED—

BUY FROM THE MAKER

And save the middleman's profit on Trunks.

DULUTH TRUNK CO.
220 W. Superior Street.

EYES TESTED
In the best possible manner and our prices are reasonable.
C. D. TROTT
THE OPTICIAN,
20 East Superior Street.

DR. E. W. KECK
CHIROPRACTOR
Suite 6 Metropolitan Block, Duluth, Minn.

ENGRAVING AND PRINTING
We can do engraving, but it has long since given way before high-grade **letter press writing,** which affords scope for originality and newness.
MILLAR PRINTING CO,
Duluth 'Phone 1604.

ALLEN'S ULCERINE SALVE
Is a sure cure for Chronic Ulcers, Bone Ulcers, Scrofulous Ulcers, Varicose Ulcers, Mercurial Ulcers, Fever Sores, Gangrene, Blood Poisoning, White Swelling, Poisoned Wounds, all sores of long standing. Positively never fails. Cures also Cuts, Burns, Boils, Felons, Carbuncles, Abscesses. For sale by druggists. Mail 25c and 50c.
J. F. ALLEN MEDICINE CO., St. Paul, Minn.

ON THE IRON RANGES

MILITANT PASTOR OF THE WESTERN MESABA RANGE

Has One of Most Novel Church Buildings in Minnesota.

Edifice Costing Over $15,000 in Town Only Three Years Old.

REV. F. W. HILL.

Coleraine, Minn., Oct. 2.—(Special to The Herald.)—Rev. F. W. Hill, the militant pastor of the Western Mesaba, is attending the sessions of the Northern Minnesota conference now being held at First Methodist Episcopal church, Duluth. For the past two years he has been stationed at Coleraine and Taconite. During that time he has been instrumental in leading in the construction of one of the largest, and in some respects, one of the most novel church buildings in the Northern Minnesota conference. In a new mining town that is located in what was a wilderness three years ago, there is now a stone church edifice costing over $15,000, and which would cost double that amount if built in one of the large cities, at least this is the opinion of visiting ministers from Duluth and Minneapolis.

Rev. Hill has incurred the displeasure of the saloon keepers in a neighboring town. During the construction of the Great Northern railroad and the extra force of men employed by the American Bridge company at the new washing plant, the saloon keepers expected to reap a rich harvest. They were running "wide open," nights, Sundays, and many of the places were running slot machines. After conferring with the business men of Bovey and Coleraine, the militant pastor decided to lead a raid on the joints. The reason the business interests interfered was that they were unable to collect bills from many of their customers, and upon investigation they found that the money which should have been spent in payment of accounts in keeping their families went into the tills of the lawbreakers. The saloon interests bitterly resented the interference of the minister, whom they thought should preach the Gospel to the good and let the bad go unmolested. The result is that there are several cases to come before the coming term of the district court, in which both the invaders and the invaded will be the principals.

Rev. Hill is a graduate of Hamline university and of the Boston Theological seminary. He came from Canada to the United States to prepare for the ministry. He has the fighting blood of the English race, yet is a courteous and kindly gentleman.

TABLET HONORING LATE GOVERNOR

Paid for By the Public School Children of Virginia.

Virginia, Minn., Oct. 2.—(Special to The Herald.)—The bronze tablet in honor of the late Governor Johnson, voted and paid for by the public school children of Minnesota, has been ordered struck. The tablet will receive the following legend:

John A. Johnson School,
Erected in 1907,
Named in Honor of
JOHN ALBERT JOHNSON,

Born July 28, 1861,
Died Sept. 21, 1909.

Champion of the Comomn People,
Friend of the Public Schools,
Thrice Governor of Minnesota.
He Did Not Make a Fortune,
But He Made a Life.

IMPROVEMENTS MADE AT TOWER

Main Street Rapidly Assuming a Much Better Appearance.

Tower, Minn., Oct. 2.—(Special to The Herald.)—Max Shapiro is here from Duluth looking after repairs which are being made on his building at the corner of Main and Spruce streets. A new cement walk was put in this week, and now the building is receiving a new coat of paint.

A marked improvement is noted in the appearance of Main street, most of the business places being put in good shape and receiving needed coats of paint. The Grube building, east of the Hotel Sheridan, has been completely torn down, and one or two other old buildings will soon be subjected to the same treatment.

Claus Damberg contemplates the erection of a new building where the City Livery buildings now stand, it being necessary to remove the present structures, which are gradually falling to decay. Several residence properties are also being repaired and painted, and the city in general has taken on a much improved appearance.

A quantity of machinery for the new hotel has gone astray in transportation and is delaying work. It is hoped that the tracers will prove effective and that the boilers, etc., will soon arrive, as the management will be ready to cater to the public as soon as the delayed machinery is installed and in working order.

MUNICIPAL BUILDINGS FOR TOWNS ON RANGE.

Hibbing, Minn., Oct. 2.—(Special to The Herald.)—F. L. Young & Co. of Duluth are preparing plans for a number of municipal buildings on the Mesaba range, including a three-cell brick jail and a brick fire hall for Calumet, Minn., and a three-cell brick jail for Bovey. The same firm is preparing plans for a two-story brick building for A. P. Silliman at Hibbing.

WORK IS BEING RUSHED AT THE HUDSON MINE.

Aurora, Minn., Oct. 2.—(Special to The Herald.)—Supt. McNeil and Assistant Superintendent Reynolds are making things hum at the Hudson mine. On Thursday night a night shift was put on, with one shovel. Another shovel will be put on two shifts as soon as a shipment of rails is received, and about 150 men will be employed all told. Mr. McNeil believes in turning night into day, and has the mine lighted with six arc lights.

NEW OFFICERS OF LADIES' AID

Mrs. L. L. Fiandt Heads Society of M. E. Church at Virginia.

Virginia, Minn., Oct. 2.—(Special to The Herald.)—The Ladies Aid Society ofthe Methodist Episcopal church have elected the following officers to serve the ensuing year: President, Mrs. L. L. Fiandt; vice president, Mrs. J. L. Kimball; secretary, Mrs. S. P. Miller; treasurer, Mrs. E. D. Becker; assistant treasurer, Mrs. W. E. Hannaford.

Rev. Arthur Carswell, rector of the local St. Paul's Episcopal church, returned today from Grand Rapids, where he has been in attendance at a meeting of the Duluth deanery.

The new Grand theater, which will be under the management of Ima S. Mistachkin, formerly of Duluth, is expected to open next week. It is one of the finest playhouses on range and was built by Neis Anderson and leased to Mr. Mistachkin.

A number of the local members of teh Odd Fellows will attend a meeting of the Hibbing lodge tonight at which a number of the state officers will be present.

Mrs. C. J. Miller entertained at bridge Monday afternoon.

Mrs. J. I. Lamont gave the second series of luncheons this afternoon.

Mr. and Mrs. M. L. Savage left yesterday for Seattle to visit the Alaska-Yukon exposition.

Mrs. S. de Beaurivage of the Silver Lake hotel has returned from an extended visit with her sister, Mrs. M. Eugerre at Grand Rapids.

Rev. F. G. Clark, who gave his farewell address at the M. E. church last Sunday and who has retired from the ministry, will leave the first of thee week with his family for Houston, Tex., where he will devote his time to raising fruit and engage in the real estate business.

The dancing party given by the Cannonball football team at the Fay opera house was a success in every particular, about 100 couples being in attendance. The team expects to give a series of parties during the coming winter.

Mrs. B. F. Smith and Mrs. C. V. Malmgren have returned from a visit to Duluth.

A son was born unto Mr. and Mrs. Henning Erickson of Central avenue Monday.

Mrs. J. L. Owens entertained at number of ladies at bridge Thursday afternoon. Mrs. B. Levin won the favors.

Mrs. David Kratze and children have returned from a visit with relatives at their former home in Milwaukee.

William Rooney has returned from a several weeks' stay on his farm near Samsford, N. D. He reports a fine crip and says the Dakota farmer is among the most prosperous class in the country.

A daughter was born unto Judge and Mrs. James P. Carey Monday.

H. F. Kendall of Hibbing, general superintendent of the mining interests of the New York State Steel company, is erecting a fine residence on South Central avenue, and when it is completed Mr. Kendall and family will make their home in this city.

Matt Derosia spent a part of the week at his former home in Hurley, Wis.

G. I. Williamson, chief accountant for the New York State Steel company, is erecting a commodious home on South Central avenue.

H. L. Chase, formerly of Duluth, but who is now located near Jacksonville, Fla., spent a few days in the city this week.

Mrs. C. D. Richards of Duluth has been a guest the past week at the home of Mr. and Mrs. Earl Richards.

Miss Dolena MacKenzie has returned to her home in Duluth after a six weeks' visit here with her sister, Mrs. Norman McDonald.

Miss Annie Anderson, a graduate of St. Luke's hospital in Duluth, has secured a position in the Lenont hospital here.

Starl Ferris, who has been spending the past several months in Michigan, has returned to the city to remain. Mrs. Ferris is expected to join him here some time next week.

City Attorney George F. Shea has returned from a several days' legal business visit in Duluth.

Mrs. Fred C. Witte of Aurora visited during the week with her sister, Mrs. Mark Eddy.

Mrs. W. J. Schulze and sons are in Duluth to remain over Sunday with her parents, Capt. and Mrs. M. L. Fay.

Mrs. C. W. Miller served tea and entertained eight ladies at bridge Tuesday afternoon. Mrs. A. E. Cappernull won the bridge favor.

Mrs. W. H. Nichols and daughter, Harriet, have returned to their home at Calumet, Minn., after a visit of several days with Mrs. Nichols' parents, Capt. and Mrs. A. H. Stevens.

John Ahlstrand, who recently returned from Green River, Utah, has accepted a position with the Virginia Hardware company.

Charles Blair and Jack Brown have returned from their Western trip. They spent considerable time at the Seattle exposition and also visited a number of the big cities of the West. They state that for business the range is far ahead of that part of the country.

A son arrived at the home of Mr. and Mrs. A. M. Kerr, Wyoming avenue, yesterday morning.

Dr. and Mrs. A. W. Shaw of Buhl were guests of Dr. and Mrs. C. B. Lenont Thursday.

Dr. C. B. Lenont has purchased the new Thomas Flyer automobile recently brought here by Senator P. R. Vail. The senator has placed an order for a Hudson runabout.

City Clerk A. E. Bickford and Matt Derosia are spending a few days at Rice lake hunting ducks.

Dr. and Mrs. C. B. Lenont gave a dinner to a number of their friends, Thursday. Wild game was served, the bagging of which was done by the doctor on his recent hunting trip near Thief River Falls.

Mrs. E. B. Grignon is confined to her home with an attack of diphtheria.

Charles Butler, son or Mr. and Mrs. C. C. Butler of this city, who is attending the University of Wisconsin at Madison, is confined to his room in that city with an attack of typhoid fever. His mother is now with him.

Mr. and Mrs. Roy Cowan and son, who have been spending the past three months at Mr. Cowan's former home in Seattle, Wash., have returned to Virginia.

Mrs. J. W. Deering entertained a party of friends yesterday afternoon.

Mrs. G. A. Whitman and mother, Mrs. Josephine Osborne Marsell of Eveleth, were guests of Virginia friends this week.

Mr. and Mrs. G. W. Mulligan of Eveleth were guests of friends here yesterday.

Mrs. Murdock McDonald, who recently underwent an operation at St. Mary's hospital in Rochester for appendicitis is reported as getting along nicely. Mr. McDonald is at Rochester and expects to accompany her home some time next week.

CONCERT AT EVELETH.

Ladies' Aid Society of M. E. Church Netted Good Sum.

Eveleth, Minn., Oct. 2.—The sum of $45 was netted by the Ladies' Aid Society of the M. E. church by the concert given in the church by the Polmatier sisters. The concert was a big success, the church being filled to its capacity. The audience was delighted with the entire program.

P. D. Youngdahl, st superintendent of the Anti-Saloon ue in Minnesota, will address a meeting in the Presbyterian chu 7:30 Sunday evening.

Work is progressing on the erection of the 300,000-gallon water tank on the highest point of ground in the city.

Members of the Eveleth Curling club are jubilant over the prospect of having a local rink this winter. Excavation has been made and the building is now to be erected.

The first football game of the season in Eveleth will be played this afternoon at the high school grounds. The Highs and the Alumni will contest for pigskin honors.

STRIPPING AT ALPENA.

One Shovel Is Being Run With a Double Crew.

Virginia, Minn., Oct. 2.—(Special to The Herald.)—Work of stripping the Alpena mine is now under full swing, one shovel being run with a double crew. The first work is east of the Duluth, Rainy Lake & Winnipeg tracks, the overburden being hauled to a point near the approach to the Silver mine. It is the intention to extend the dump tracks around the approach to the Silver, taking the overburden into the big swale to the north of that property. The new work already furnishes employment to a small army of men, and as room is made for additional shovels a demand will be created for many more.

DRUIDS' GRAND OFFICER VISITING AT VIRGINIA.

Virginia, Minn., Oct. 2.—(Special to The Herald.)—G. B. Fiehn of St. Paul, noble grand arch of the United Ancient Order of Druids of Minnesota, is in the city and will put in some time on the range looking after the interests of the order. A special meeting of the local grove will be held next Thursday evening, Oct. 7, at which the grand officers will be present and at which matters of importance to the order will be discussed.

TAR MACADAM PAVEMENT TO BE TRIED AT VIRGINIA.

Virginia, Minn., Oct. 2.—(Special to The Herald.)—The city is now engaged in doing a little experimental work on Cleveland avenue for one block north of Chestnut street. This avenue is being paved with tar macadam and is in the nature of a trial to see if it will withstand the winter weather. If it proves satisfactory it is probable that other streets and avenues in this city will be treated by the same process, as this kind of pavement is considered the cheapest.

CONCERT AT HIBBING IS SPLENDID SUCCESS.

Hibbing, Minn., Oct. 2.—A concert was given at the Power theater last night by Prof. Makmuri, a violinist recently from Europe, assisted by Miss Emily Peterson of Duluth, daughter of John Peterson of this city and well known here; Louis McPike and L. G. Boynton. The entertainment was well attended and gave general satisfaction.

The local lodge of Odd Fellows will greet officers of the grand lodge here tonight. There will be initiation and a banquet. Among those present will be the grand master of the state lodge.

The high school football team will play the alumni this afternoon. It will be the regular annual contest.

AT BUSY BOVEY.

Bovey, Minn., Oct. 2.—(Special to The Herald.)—Miss Bernice Provinski is out again after an illness of three weeks.

Mrs. Reed of Deer River was the guest of Mrs. F. Provinski a few days this week.

The Catholic Aid society met with Mesdames Shannon and Jasper Thursday.

E. Johnson of Fourth avenue has moved his family to Coleraine.

The R. N. A. entertained at a basket social in Johnson's hall Thursday evening. A large crowd was in attendance.

Mrs. George Loganfield and children have returned from an extended visit at Crookston, where they spent the past two months, the guests of Mrs. Loganfield's mother.

Mr. and Mrs. W. O. Hall and children left this week for their new home at Deerwood, Minn.

An apron shower was given at Mrs. Harry Latham's Thursday afternoon.

Miss Agnes La Valle is expected to return today from St. Paul, where she has spent the past two months.

Mrs. J. Hurley left this week for Everett, Wash., on an extended visit.

Mr. Bruno, former agent for the Fitger Brewing company, has moved his family to their new home in Canada, where he has taken a claim.

Mrs. Patterson of Grand Rapids is the guest of friends in the city for a few days.

Miss M. Hawkisorr left yesterday for a trip to Hibbing and her home in Barron, Wis.

Mrs. Dave Vermilia has returned from Grand Rapids.

COUNTY CLUB TO MEET AT HIBBING

Committees Named to Arrange for the Gathering on Oct. 19.

Hibbing, Minn., Oct. 2.—(Special to The Herald.)—At a meeting of the Hibbing Commercial club last evening arrangements were completed for the fourth meeting of the County club, which will be held in Hibbing on Tuesday, Oct. 19. The officers of the Hibbing club have already secured the consent of J. Adam Bede to speak, and also of C. P. Craig of Duluth. Other preparations for the meeting are under way, and a committee of arrangements consiting of James Sullivan and R. W. Hitchcock was named to have the preparations for the meeting in charge. The following reception committee was also appointed by President A. P. Silliman: Mayor Ansley, Dr. G. F. Butchart, William Wearne, Herman Kohrt, Miles Gandsey, W. J. West, T. J. Godfrey, Frank Jewett, A. E. Pfremmer, C. M. Atkinson, John Maki, Gust Jarvi, W. L. W. Barrett, R. L. Giffin, Judge Brady, J. A. Healy, F. A. Klass, H. P. Reed, E. S. Woolfan, F. A. Wildes, Herman Artonelli, Max Rogalsky, D. D. McEachin, O. W. Randall, M. Somers, P. J. Ryan, D. T. Collins, J. H. Carlson, W. H. Day, T. J. Stewart, H. R. Welrick, James Geary, G. H. Thompson, A. P. Silliman, T. C. Congdon and Walter Trenerry.

The meeting of the County club will be held on the afternoon and evening of Oct. 19 and a good attendance is expected from all parts of the county. Hibbing is making an especial effort to secure the attendance of farmers. The afternoon session will be a business meeting, while the banquet will be served in the evening at which the principal addresses will be made.

The County club was organized at Duluth last winter when there was a very large attendance of delegates from commercial bodies and farmers' clubs. Very successful meetings have also been held at Virginia and Biwabik. The purpose of the organization is to promote agriculture in the county and in general to bring the people of the county together and to promote good feeling and induce harmony of action upon matters of common interest. The club has been very successful in these respects.

VIRGINIA TO HAVE A NEW THEATER

To Be Located on Chestnut Street, West of Fay Hotel.

Virginia, Minn., Oct. 2.—(Special to The Herald.)—Excavation has already begun for the building of a new opera house to be located on lots just west of the Fay hotel on Chestnut street. The promoters of the new play house are: O. H. Griggs, John A. Kennedy and H. J. Sigel, all local people and in the venture will be assisted by Eastern capital.

Plans for the new structure show that it will be a handsome edifice, 75 by 120 feet, two stories and basement, and will be replete with all modern improvements throughout. The new building will adjoin the fine new office building to be erected by the Virginia Electric Power & Water company.

The building of an opera house here has long been a scheme of the promotors of this new venture and the announcement that they have at last decided to build will be received with a great deal of pleasure by the citizens of Virginia and the surrounding towns, as upon completion of this playhouse it is expected that the managemetn can join the Duluth theatrical circuit and thereby secure some of the very best shows for Virginia.

It is estimated that the new structure will cost in the neighborhood of $50,000.

EVENTS AT NASHWAUK.

Nashwauk, Minn., Oct. 2.—(Special to The Herald.)—Crockett Brown spent a few days with friends at Aurora this week.

Mrs. J. H. Aiken and son, Chester, were Hibbing visitors Tuesday of this week.

Jorn Berguson was a Duluth caller the first of the week.

H. S. Lafflitte spent a day the latter part of the week with friends at Superior.

The Sewing Circle met with Mrs. Enright Wednesday afternoon.

Mrs. E. G. Tracey was a Hibbing caller Monday.

John Erickson returned Monday from Minneapolis, where he spent the past two weeks.

Miss Henry was a Hibbing caller the first of the week.

Dr. and Mrs. Rood of Hibbing drove in town Tuesday.

Mrs. James Hayes has been ill the past three weeks with typhoid fever.

A number of hunters visited the Obiron Lake region, eight miles southeast of here and report duck hunting good.

Mrs. Frank Donnolly left Friday morning for Deer River, where she will visit friends.

Sheriff T. T. Riley of Grand Rapids was a caller in the village Wednesday.

Adeline Brist of Black River Falls was a visitor here Monday.

Mrs. O. G. Olson of Duluth was a visitor here the latter of the week.

J. Bradley of Grand Rapids, Minn., registered at the Ollila hotel while in town Tuesday.

Mrs. John T. Ring spent a few days at Hibbing this week.

Air Lift Pump Installed.

Bovey, Minn., Oct. 2.—The village of Bovey has added an air lift pumping equipment to its water works plant. The compressor is an Ingersol-Rand imperial type 10, with compound steam cylinders 7 by 11 inches in diameter and 8 inches long, and duplex air cylinders 8 inches in diameter by 8 inches long. The machine is equipped with a Mason speed governor.

Fire Engine for Marble.

Marble, Minn., Oct. 2.—The American-La France chemical fire engine recently purchased by the town board arrived yesterday and was installed in the village hall. Ample protection from fire has been a matter of much concern to the inhabitants, but fortunately no serious blazes have occurred.

Buried at Bovey.

Bovey, Minn., Oct. 2.—The funeral of Lewis Horel, who died Wednesday morning of Bright's disease, took place here. The body was buried in the cemetery at Grand Rapids. Mr. Horel was 44 years old, and was employed as a brakeman for the Oliver Iron Mining company in the Canisteo mine up to Friday night, when he was suddenly taken sick.

Will Put in Vault.

Aurora, Minn., Oct. 2.—(Special to The Herald.)—The directors of the Aurora bank held a meeting at the bank, those present from outside towns being F. B. Meyers of Biwabik; M. Elliett and W. B. Shaver of Virginia and W. J. Smith of Eveleth. The directors voted to put a vault in the bank, and also to install a heating plant.

JOHN ALBERT JOHNSON MEMORIAL FUND

John Albert Johnson Memorial Fund, Care of The Herald, Duluth:

Enclosed herewith please find ..... (not to exceed $1), as a contribution to the fund to be used for the erection at the state capitol of a monument to John Albert Johnson, late governor of Minnesota.

(Signed) .....

BACK FROM FUNERAL OF EVAN OWENS, SR.

Two Harbors, Minn., Oct. 2.—Supt. and Mrs. Thomas Owens and daughter, Miss Harriet, Mr. and Mrs. D. W. Owens, Mr. and Mrs. E. M. Owens, all of this city, John Owens of Duluth and Mr. and Mrs. S. H. Owens of Eveleth, returned last night from Oshkosh, Wis., where they accompanied the body of their father, Evan Owens, Sr., and where the funeral was held. Thirty-eight direct relatives of the deceased attended the funeral.

A meeting of the Lake County Old Settlers' association will be held at the high school building this evening, when reminiscences will be the program.

SAYS REPORT IS UNTRUE

(Continued from page 1.)

pushed in the direction of Gunflint Lake, the point to which the Canadian Northern reaches out from Port Arthur. The Canadian Northern extends to township 65-4, and the Alger-Smith logging road runs up to 58-6. Whether the two roads will be joined in the near future is a question that Mr. Marble stated he was unable to answer.

Mr. Cook stated that at the present time the Canadian Northern road from Port Arthur to Gunflint Lake was not in good repair, and that it would require a great deal of work to put the line in good condition.

Following is the story which has brought forth a denial from the Alger-Smith people:

Announcement was made yesterday that the Canadian Northern railroad has secured the controlling interest in the Duluth & Northern Minnesota road and that its northern line will be extended to connect with the Canadian Northern at Gunflint in Cook county, thus giving the Canadian Northern a through line over its own trackage between Port Arthur, Ont., the Canadian head of the lakes, and Duluth.

"The Duluth & Northern Minnesota was built by the Alger-Smith company of Detroit, Mich., to enable it to haul its timber products from the northern Minnesota pineries to the port of shipment at Knife River. O. T. Parlin, a representative of the Alger-Smith interests, who was in St. Paul yesterday, is authority for the statement that the Canadian Northern has taken over the controlling interest in the property.

"It has been known for some time that the Canadian Northern is anxious to connect its eastern terminus at Port Arthur with Duluth direct. The country between Gunflint and the present terminus of the Alger-Smith road is rough and presents many obstacles to railroad construction. Mr. Parlin was not informed as to the immediate plans of the Canadian Northern in regard to connecting the lines, but said that it is being surveyed and will no doubt be done at once.

"As Knife River is but twenty miles from Duluth it will be comparatively easy to build into the latter city. This will make the Canadian Northern a bidder for the freight traffic from the American Head of the Lakes to points in Cook, Lake and St. Louis counties.

"By traffic agreement the Canadian Northern now enters Duluth over the lines of the Duluth, Rainy Lake & Winnipeg, and Duluth, Missabe & Northern from Fort Frances, but it hauls only through and bonded freight. When its new line is completed and the Canadian Northern enters Duluth over its own tracks it will be a formidable bidder for the hauling of local freight."

MINNESOTA WINS CUP

(Continued from page 1.)

made a desperate spurt, but the Minnesota's crew, pulling evenly, crossed the finish line well ahead.

Cutters from many of the warships escorted the racers to the start and followed them in the race until their crews were left behind. Thousands of spectators watched the contest from the bank along Riverside drive.

This was the fifth contest for the Battenburg cup since it was presented to the enlisted men of the American Atlantic fleet by the enlisted men of the British cruisers Drake, Cornwall, Berwick, Essex, Bedford and Cumberland, which comprised the squadron commanded by Rear Admiral Prince Louis of Battenburg, on a visit to the United States in 1905. The cup was won twice by the battleship Illinois, once by the British cruiser Argyll and once by the Louisiana.

NEW RECORD FOR LAKES

(Continued from page 1.)

tons, as compared with 10,065,449 tons for the same period for 1908 and 12,125,459 net tons for the corresponding month of 1907.

The domestic shipments of iron ore during August, 1909, showed 6,947,506 gross tons, an increase of 45 per cent over those for a like period of 1908. Up to Aug. 31 the total season shipments amounted to double those reported for the same period of 1908, being 22,228,003 gross tons.

Wheat shipments showed exceptionally small totals. Although the shipments of coal and lumber were rather heavy during August, they fell below the average for the same month of 1908.

The movement of lake vessels in domestic trade, computed by the number and tonnage of vessels departing from the lake ports, was also the largest ever reported. During the month vessels departing numbered 11,274, of 15,881,680 net tons register.

GROWTH IS GRATIFYING

(Continued from page 1.)

figure has been reached, decide whether to increase the cost of the memorial or devote the excess to some other purpose in line with the general idea. President O'Brien has called a meeting of the commission for 2 o'clock Monday afternoon at the Minnesota club in St. Paul, and at that time organization will be effected, a secretary and treasurer will be appointed and a definite policy will be outlined. All the suggestions as to site and character of the memorial will go before the commission, and it is probable that immediate action will be taken so as to give architects plenty of time to submit drawings.

Board of Trade to the Front.

The Duluth Board of Trade building came nobly to the front this morning. Secretary Macdonald collecting $1 from sixty-three occupants of the building, which has been turned over to The Herald. The names of these contributors are the last sixty-three in the list published today. This is a good example to the occupants of other business blocks.

The children in Duluth are also taking an interest in the memorial fund. Yesterday afternoon little Frankie and Stanley Stalger, aged about 5 and 7 years, came into The Herald office and contributed 10 cents each to the fund. It was as much appreciated as if it had been $50. It shows how even the children loved Governor Johnson.

As Viewed Outside.

The movement to erect a statue of Governor Johnson at the capitol has attracted attention in other states and many favorable comments have been made. The Houghton Mining Gazette, for instance, says: "Minnesota is going to have a suitable statue of the late John A. Johnson and the people of the state are to pay for it in contributions not exceeding $1 from any one person. The movement was started by the newspapers and it is a most creditable proposal and the public shows its interest in the success of the movement by the contributions which are pouring in. The late Governor Johnson did more for the credit of political Minnesota than any other man in the present decade and Minnesota does well to recognize the fact in a suitable manner."

A Washington Appreciation.

In sending a contribution to the fund, F. W. Fitzpatrick, the well-known architect at Washington, D. C., and a former Duluthian, writes to The Herald as follows:

"Governor Johnson's death was one of the hardest blows Minnesota has had for a long time. Not only was he her first native-born governor, but he was the only Minnesotan of our generation who had attained national caliber. We have a lot of brainy fellows and good fellows and prominent ones, some even 'near great' ones, but the governor had gotten national esteem and had held it, and the possibilities for the future were roseate indeed—from every point of view, sentimental and selfish—a very great loss. You have seen what most of the papers have said, but it was touching to note the expressions of sorrow from the people here in Washington and throughout the South, wherever I have been. Our friend Chris O'Brien's suggestion for a monument is excellent. Subscriptions ought to be limited to $1, so that it would not be the gift of a few friends or wealthy individuals, but the expression of heartfelt sympathy and admiration of every man in the state or of the state. It would be too bad, however, and savor too much of charity, an insult to Mrs. Johnson, to launch a subscription in her behalf. Surely the country is rich enough to pension the wives of its presidents, and the states not so parsimonious as to begrudge a pension to the widows of their governors, and a handsome pension."

Following is a list of the contributions received by The Herald up to date:

Previously acknowledged	$218.00	E. R. Andersen	$1.00
P. Doran	1.00	E. H. Mirick	1.00
Mrs. P. Doran	1.00	A. Glass	1.00
John A. Doran	1.00	Simon Clark, Jr.	1.00
Miss Dorothy Doran	1.00	R. McRae	1.00
Mrs. John A. Doran	1.00	E. Jacobi	1.00
Oscar Lonegren	1.00	M. L. Jenks	1.00
Andrew Nelson	1.00	S. A. McPhail	1.00
M. M. Clark	1.00	Cash	1.00
Thomas York, Hibbing	1.00	R. C. Helm	1.00
J. R. Zwelfel	1.00	J. N. McKindley	1.00
M. G. Levy	1.00	A. D. Thomson	1.00
John P. Moran	1.00	Cash	1.00
C. W. Peterson	1.00	J. A. McAuley	1.00
Alfred Osterberg	1.00	Ivan Grettum	1.00
Franklo Stalger	.10	Walter A. Grettum	1.00
Stanley Stalger	.10	J. S. Graves	1.00
Thorir Bjornson	1.00	W. C. Poehler	1.00
Louis Lohmann	1.00	Elizabeth Poehler	1.00
E. M. Stone	1.00	J. T. Pugh	1.00
Mrs. A. E. Gilbert	1.00	G. G. Barnum	1.00
A. E. Gilbert	1.00	T. F. McCarthy	1.00
J. C. Engel	1.00	C. H. Thornton	1.00
Frank Rylander, Eveleth	1.00	W. C. Mitchell	1.00
S. H. Jones	1.00	J. H. Cook	1.00
A. W. Frick	1.00	H. A. Starkey	1.00
A. F. McCarthy	1.00	W. Turle	1.00
C. F. Haley	1.00	H. Sorenson	1.00
J. A. Todd	1.00	C. T. Mears	1.00
Thomas Gibson	1.00	E. J. Wenzel	1.00
E. A. Forsyth	1.00	W. D. Jones	1.00
G. H. Spencer	1.00	N. N. Bindler	1.00
Wendell Moore	1.00	Paul Morris	1.00
H. J. Atwood	1.00	H. S. Newell	1.00
Ward Ames, Sr.	1.00	W. O. Falk	1.00
H. W. Stocking	1.00	D. Goodman	1.00
Ward Ames, Jr.	1.00	N. M. Young	1.00
Joseph Vanderyacht	1.00	P. M. Paine	1.00
F. E. Lindahl	1.00	W. B. Newcomb	1.00
N. C. Clarke	1.00	F. G. Carlson	1.00
W. J. McCabe	1.00	H. E. Baker	1.00
M. M. McCabe	1.00	H. J. Coney	1.00
F. H. Glinder	1.00	Charles L. Macdonald	1.00
		H. F. Salyards	1.00

GRAND MARAIS, LONG ISOLATED FROM OUTSIDE WORLD, TO HAVE WIRELESS

(Continued from page 1.)

settlements in the northern part of the state. For years, people have lived there, waiting for the boats to come in, during the summer, and the stage during the winter to bring them word from the outside world.

The Grand Marais folk have waited for improvements, too. They have talked for years of a railroad to their town, they have talked of telegraph lines and they have talked of the telephone.

Grand Marais may have waited in vain for the railroad, the Morse telegraph and the telephone, but it is to be rewarded for its calm endurance not by any of these but by the United Wireless Telegraph company.

This company, through its local representative, E. G. Moe, has completed all arrangements for the installation of a wireless station at Grand Marais. The apparatus is here now and as soon as the steel for the tower comes, the equipment will be taken to the north shore point and set up.

The wireless people will have to generate their own power there, as Grand Marais is in the kerosene belt, and a gas engine will be used for this purpose. A two-kilowat wireless apparatus will be put in and Mr. Moe confidently expects to have it in operation before winter.

Grand Marais, though denied little aids to happiness and convenient comfort like railroads, ttelephones, moving picture shows, trolley cars and grand opera, is quite a lively community of 1,450 people.

All the county business of Cook county is transacted there and it is a busy trading center for the settlers all the way back to the Canadian border.

The people are of a livelier and more energetic nature than the history of their town would indicate, and they will gladly welcome the wireless, as they can communicate with Duluth without waiting a week or so to get an answer.

Sweden Beats United States

Former Government Shows Official Approval of Salubrin, for Lung Trouble, Coughs and Cold, by Removing Tax On It.

In one particular at least Sweden leads the United States. That is in having taken a step for the public good never even contemplated or suggested in this country.

Because Salubrin, the remarkable discovery of P. Hakansson, Ph. D., for all forms of lung trouble, catarrh, throat trouble and coughs and colds, is considered one of such inestimable value to humanity and the public health, to aid in the manufacture of the remedy the Swedish government has removed certain taxes which otherwise would be imposed.

This is declared one of the strongest evidences of what Salubrin will do for all such sufferers. The strong endorsements of Sweden's most renowned physicians and scientists, such as Prof. Seved Ribbing and Henrik Berg, Ph. D., M. D., were the direct cause of the royal decree.

Call at your druggists' for a free Salubrin Booklet or write Salubrin Laboratory, 13 Salubrin Bldg., Grand Crossing, Chicago.

For sale and recommended in Duluth by Wm. A. Abbett, druggist, 129 West Superior street, 101 West Fourth street, and 932 East Second street.

DEFECTIVE PAGE

STREMMEL IS LEADER

Was Most Successful Pitcher in Minnesota Wisconsin League.

Dauss and Marion Are Close to Top of List.

Pitching averages for theMinnesota-Wisconsin league for the season past, giving the averages of twirlers who have participated in more than five games, show that Phil Stremmel, the blonde hurling hero of the Superior team, was the leading slab merchant of the Minny league.

The table manufactured in the Elliott office, unfortunately, only gives the percentage of games won and lost. It does not give the base hits per game nor the number of bases on balls that were issued by the various pitchers in each game of the season.

It is necessary to know the number of hits gained off a pitcher in the games in which he worked, for often a losing pitcher, in the matter of winning percentage, is a fellow who has held his opponents to a low average of hits per game.

Stremmel won twenty-two games and lost but nine, giving him an average of .729. Stremmel participated in thirty-three games and is the real leader of the pitching brigade. Schardt of La Crosse stands next to the Superior man, having taken part in twenty-eight games, and having won sixteen of the contests.

Claus, our own George, participated in exactly the same number of games as Stremmel of the city across the bay. He won nineteen of the games, being charged with losing only ten.

Marion worked in thirty-nine games, showing that he is moose for work and is given credit for winning nineteen of his contests. He is only credited with losing twelve games, leaving eight games that are charged to some other twirler.

Cummings stands at .555 and Schmirler at the higher figure of .591. Thorson is down with the cellar dwellers, only having won eight games out of twenty-four he is charged with participating in. Murray, a lad who worked but indifferently while with the Sox, stands at an even .500. He won five and lost five games. However, while with the Sox, Murray proved of little value.

Some of the other twirlers who worked in a game or two with the champions, are not given a place in the table, for the reason that they did not work in the five required games.

On the standing of the pitchers, as given in the following table, Stremmel stands as the leading pitcher of the league.

Following is the standing of the hurlers:

	Games.	Won.	Lost.	Pct.
Nicholson, Eau Claire	12	8	2	.800
Converse, Winona	12	5	2	.750
Stremmel, Superior	33	22	9	.720
Schardt, La Crosse	28	16	8	.667
Dauss, Duluth	33	19	19	.655
Marion, Duluth	39	19	12	.613
Pfeffer, La Crosse	33	18	12	.600
Schmirler, Duluth	8	4	3	.581
Cummings, Duluth	37	13	10	.565
Nelson, Winona	13	5	4	.556
Gunl, Eau Claire-Superior	13	5	4	.556
Romaine, La Crosse	9	5	4	.556
Worman, Eau Claire	31	12	10	.545
Corbett, Winona	24	13	11	.542
Schraeder, Eau Claire	38	16	14	.533
Byers, Winona	38	14	13	.519
Murray, Eau Claire	32	15	14	.517
Dunbar, Wausau	38	18	18	.500
Cates, Winona	15	7	7	.500
Murray, Superior-Duluth	14	5	5	.500
Watson, La Crosse	24	19	11	.476
Russell, Wausau	23	8	9	.471
Lakoff, Wausau	36	15	18	.455
Wolfard, La Crosse	24	9	11	.450
Thorson, Duluth	24	8	10	.444
Grimes, La Crosse	9	4	5	.444
Schleffer, Wausau	32	10	13	.435
Peterson, Superior	13	3	4	.429
Baillies, Winona	36	14	29	.412
Klingebell, Superior	31	10	15	.400
Els, Eau Claire	19	6	10	.375
Baertschi, Superior	29	9	16	.360
O. Olson, Superior	7	1	3	.250
Burkhart, Wausau	5	1	3	.250
Wilson, Superior	9	1	5	.167

making three straight victories of the series. One-handed catches by McBride, Crooks and Lajoie featured. The game closed the season in Washington.

Score:			R.	H.	E.
Washington	1	0 1 0 0 1 1 0 x	4	6	2
Cleveland	0	0 0 0 0 0 1 1 0	2	9	3

Batteries—Walker and Hardy; Ables and Higgins, Easterly. Umpires—O'Loughlin and Egan.

NATIONAL LEAGUE

Standing of the Clubs.

	Won.	Lost.	Pct.
Pittsburg	107	40	.728
Chicago	99	47	.678
New York	89	58	.614
Cincinnati	76	72	.502
Philadelphia	69	77	.473
St. Louis	51	94	.352
Brooklyn	51	94	.352
Boston	41	104	.283

Today's Contests.

Boston at Brooklyn.
Pittsburg at Chicago.
St. Louis at Cincinnati.
Philadelphia at New York. Two games

Cincinnati, 6; St. Louis, 5.

Cincinnati, Ohio, Oct. 2.—Laudermilk's wildness was responsible for the defeat yesterday as the visitors hit Gasper hard enough to win an ordinary game. Laudermilk struck out ten of the local batsmen, twice striking out three men in an inning.

Score:		R.	H.	E.
Cincinnati	0 1 3 0 0 1 1 0 x	6	9	2
St. Louis	0 0 0 0 0 3 0 0 2	5	14	2

Batteries—Gasper and Clark; Laudermilk and Shaw. Umpires—Kane and Brennan.

BOWLERS, ATTENTION!

Meeting Sunday afternoon, 3 o'clock, at the Central Bowling alleys to reorganize the City league.

H. H. CAMPBELL, Pres.

OPENING GAME IN WINDY CITY

University of Chicago Meets Purdue University at Football.

Chicago, Oct. 2.—Football teams of the University of Chicago and Purdue university clash at Marshall field in the opening game of the season of 1909. Capt. Orville Page will command the attack of the Chicago players.

Coach Stagg expressed satisfaction in the Chicago line-up, despite the absence of Crawley, the star halfback, who will be out of the game because of injuries. The Purdue players arrived last night in charge of Coach Speik. Twenty-two men were in the squad from the Indiana school. The line-up announced was as follows:

Chicago.	Position.	Purdue.
Kassalker	l.e.	Goebel
Hoffman	l.t.	Eggeman
Ehrhorn	l.g.	Beck
Badenoch	c.	McFarland
Hirschl	r.g.	Fauber
Killey	r.t.	Mitchell
Young	r.e.	Prees
Page	q.b.	Gueper
Rogers	l.h.	Hanna
Worthwine	f.b.	Kassalbaum
Sauer	r.h.	Urwitz

The officials will be Connet, Virginia, referee; Capt. Kling, West Point, umpire; Siler, Illinois, field judge; A. B. Flaeger, Northwestern, linesman.

Favorites the Winners.

Columbus, Ohio, Oct. 2.—Darkey Hal, Lady Stately and Maconda, winners in yesterday's grand circuit closing racing, were first choices. Their events were decided in straight heats. Maj. Mallow made what feature there was by close contention with Darkey Hal. In the last heat of the afternoon the only spill of the meeting occurred. Hal Perry, Laura W. and Dillon Queen were in the pile, out of which both horses and drivers came with but minor injuries. The judges placed the victims of the accident and Dillon was saved third money.

Wants Case Reopened.

Chicago, Oct. 2.—Charles W. Murphy, president of the Chicago National league baseball team, who was recently fined $500 for alleged tampering with a Toronto pitcher, yesterday entered a demand that the national commission reopen the case. He declares that he was given no chance to defend himself when the charge was made against him.

RANDALL HOME FOR WINTER

Says "Toughey" Breen Is Looked Upon as a Find.

Newt Randall, the former Duluth Northern league player, who nas just completed one of the best years of his career with the Milwaukee team, reached Duluth yesterday and will make his home here this winter.

Randall pasted the pellet right merrily the past summer. In twenty-three consecutive games he did not fail to get a hit. In the twenty-fourth game he failed to break into the "H" column, but in the twenty-fifth game he got two hits. If he could have only spread these two hits out over two games he might have been swatting safely in every game to the close of the season.

As it was, Randell broke the league record for consecutive hitting. His fielding featured many a game this year, and with young Strunk, one of the finds of the year, Newt starred on the Brewery bunch.

Randall thinks well of "Toughey" Breen. Yesterday he said that the youngster handled himself like a ball player and had all the earmarks of a find.

"Kelly and the rest of the St. Paul bunch think that Breen is one of the most likely looking youngsters that has broken into the league for some time," said Newt. "In the games Breen played against us he was responsible for two defeats for Milwaukee. His fielding was classy, while he hit in the runs that beat us. He has been playing good baseball, and if he keeps up his gait next season he will be assured of a permanent place on Kelly's team."

Kling Playing Great Pool.

Kansas City, Mo., Oct. 2.—If "Cowboy" Weston retains his title of pool champion of the world, he will have to pocket 220 balls tonight before John Kling gets 198. At the close of last night's play the score stood: Kling, 602; Weston, 580. Weston is suffering with a form of paralysis in his right leg and is playing at a great disadvantage.

Kid Carter Knocked Out.

Utica, N. Y., Oct. 2.—With less than a minute to go in what was scheduled to be a ten-round bout, Kid Carter of Brooklyn was knocked out by Cleve Hawkins, the Boston negro middleweight, last night.

AMERICAN LEAGUE

Standing of the Clubs.

	Won.	Lost.	Pct.
Detroit	97	54	.642
Philadelphia	93	58	.616
Boston	87	62	.584
Chicago	78	73	.516
New York	73	76	.490
Cleveland	70	81	.464
St. Louis	60	88	.405
Washington	42	103	.280

Detroit Loses to Boston.

Boston, Mass., Oct. 2.—With Cobb, Crawford and Moriarity out of their regular lineup, the Detroit champions played an indifferent game and Boston won, 9 to 6. The pitchers took things easy, a total of thirty-five hits for the teams resulting. Manager Jennings played at first base and made a good impression with the crowd. Lord's batting was a feature. Score:

		R.	H.	E.
Detroit	0 1 0 4 0 0 1 0 0	6	18	3
Boston	1 1 5 0 0 0 0 2 x	9	17	2

Batteries—Speer and Casey; Karger and Donahue. Umpires—Dineen and Connolly.

New York Takes Two.

New York, Oct. 2.—New York ended its home season yesterday by twice defeating St. Louis, the scores of the games being 6 to 0 and 11 to 4. Scores:

First game—		R.	H.	E.
St. Louis	0 0 0 0 0 0 0 0 0	0	7	1
New York	1 1 5 0 0 0 0 2 x	6	10	2

Batteries—Kusel and Stephens; Warhop and Sweeney. Umpires—Evans and Perrine.

Second game—		R.	H.	E.
St. Louis	1 2 1 0 0 0 0	4	9	3
New York	4 0 0 0 2 5 x	11	14	3

Batteries—Gilligan and Stephens; Carroll, Quinn and Karger. Umpires—Perrine and Evans.

Philadelphia Shut Out.

Philadelphia, Oct. 2.—In defeating Philadelphia here yesterday by 4 to 3, Chicago won the season's series from the home team by twelve games to ten. It was the only series Philadelphia lost this year, but sensational fielding by Tannehill and Parent caused their defeat. Score:

		R.	H.	E.
Philadelphia	0 0 0 0 0 0 2 1 0	3	12	4
Chicago	1 0 0 0 1 0 1 0 1	4	8	2

Batteries—Bender and Lapp; Olmstead and Sullivan. Umpire—Kerin.

Washington, 4; Cleveland, 2.

Washington, Oct. 2.—Washington defeated Cleveland yesterday, 4 to 2,

THAT PARK PROJECT

Plan for Athletic Field on Park Point Is Popular.

Meeting of the Promoters Will Be Held Next Week.

That Duluth needs a playground located near the center of the city is the opinion of many Duluth business men who are talking up the matter. The White City was not a success because, after it had been once visited, there was little use of going again. There was no amusement that drew people to the park and held their attention.

What is wanted more than anything else is a big athletic ground where both football and baseball might be played and the field so near the center of the city that it would be within easy reach of all.

Numerous attempts have been made from time to time to get people interested in building such a park in such a location, but up to this time nothing has been done further than talk.

M. A. Thompson, one of the pioneer members of the Duluth Boat club and one of those to pull an oar back when the club was first started, is one of those who state that Jack Desmond's plan to build a general purpose field on Park Point is a splendid idea if it can be properly worked out.

New York has its Coney island, Chicago has its White City and nearly every city in the country has a great playground where the people gather to amuse themselves. The business men all agree that the time is now ripe and the park should be built at once. They are all falling in heartily with Mr. Desmond's idea and they all seem to be anxious that the deal go through.

The lots were this week transferred from the agents to the owner, and things are rounding into shape. So sure are a number of the business men of the success of the plan that many are asking that they be given an interest in the enterprise.

At this time plans for the park are working out well and everything looks rosy for the success of the venture.

A meeting of those interested will be held the early part of the week and a definite announcement of whether or not the work will be started this fall, will be made.

TRAINING FOR THE BIG BOUT

Ketchel Is Confident---Johnson Says Stanley Is "a Nice Boy."

San Francisco, Cal., Oct. 2.—Ketchel and Johnson have begun hard training for their much-talked-of fight at Colma on Oct. 12. Ketchel got on the scales recently at his quarters and weighed 182 pounds. He said that he intended to "build up" and hoped to weigh a trifle under 190 when he enters the ring. He seemed to be very confident of success and in answer to questions declared that nothing was the matter with his hands. Ketchel's friends believe that he will make a rousing fight from the start as he believes that he will be the stronger and can hit with sufficient power to beat down Johnson's defense and inflict severe punishment. When somebody called Ketchel's attention to Kaufmann's poor showing with Johnson the other day he declared that Kaufman was not only a "third rater" but also a "Dutch quitter." "If Kaufmann had been a fearless man," continued Ketchel, "he would have mixed so fiercely that Johnson would have backed up under fire. When I tackle the negro there'll be a different kind of a game and you'll see him driven to the ropes on the defensive. All I want is one punch. I can knock his head off if I land on the jaw, and I can double him up helpless with a smash in the stomach. Johnson cannot hurt me and I'll get at him beyond a doubt in the first three or four rounds."

Johnson laughed when he heard of Ketchel's remarks and said: "Stanley is a nice little fellow with a swelled head It's a shame to put him out, but I need his $5,000 side bet and the long end of the purse. You can bet your money that he will be stopped in less than twelve rounds"

JIM JEFFRIES WILL SAIL ON OCT. 16.

San Francisco, Cal., Oct. 2. — Sam Berger, who has been looking after the interests of James J. Jeffries in the negotiations with Jack Johnson for a prize fight in this country, received today the following cablegram from Jeffries, dated Paris:

"Leave for America Oct. 16. Meet me in New York."

Berger will leave for New York within a week

Berger says Jeffries is anxious to meet Johnson and the latter's manager to make arrangements at once for a meeting to sign articles. Johnson desires a fight as soon as it can be arranged, and as to the place he prefers Galveston, Tex.

SCHELL'S NEW MOTOR BOAT THE "DINGLE CAPITOL" CAN MAKE ABOUT TWENTY-SIX MILES PER HOUR

THE DINGLE-CAPITOL AT FULL SPEED.

—Photo by McKenzie.

Riding in "Dick" Schell's fast motor boat, the Dingle-Capitol, is an experience to remember.

One wonders what might happen if a good stout snag that had held a certain spot in the lake for some time, and was sort of jealous of its position, persisted in getting in the way.

For go you surely do, and objects on shore melt by through a mist.

Nobody knows just how fast the Dingle-Capitol does go. Dick says that he does not know himself. An ordinary person used to paddling a canoe would ordinarily guess, after taking a ride, about sixty miles an hour. She probably makes in the neighborhood of twenty-six miles an hour.

The Dingle certainly dingles right along, and there seems to be nobody in Duluth, or out, who wants any of Schell's game. Mr. Schell certainly is the most enthusiastic motor bug ever developed in these parts. He is at it all the time, and any pleasant day he may be seen throwing spray back on the waters of the harbor.

Guns and Rifles For Rent.

Kelley Hardware Co
Duluth, Minn.

DEFECTIVE PAGE

THE COACH IS HOPEFUL

Colton Plugs Up Some Holes in the Central's Line.

Boys Did Not Let Up on Practice Friday Evening.

Central.	Position.	Brainerd.
Murs	l. e.	Brooks
Olsen	l. t.	McCree
Helmer	l. g.	Entrikeu
Nelson	c.	Mahood
Prelmuth	r. g.	Brooks
Johnson	r. t.	O'Connor
Taylor	r. e.	Aldermun
Kelly	q. b.	Sheffle
Waldron	l. h.	White
Boyle	r. h.	Trent
Stevens	f. b.	Manium

After a hard and long practice held last evening at Athletic park, Coach Colton announced last night that he was hopeful of his charges winning the Brainerd game this afternoon. The Central coach does not expect to win out by a large score, but will be satisfied if his team noses out a victory over the strong team from the northwestern part of the state.

Despite the fact that Asher Taylor has a very bad leg, he will be started in the game this afternoon. It is very probable that Jeronimus will get into the game. This lad has been playing a great game, and if Colton could get him to pay more attention to signals and general instruction, he would be one of the strongest players on the team.

After having been shifted to various parts of the line, Mars will start this afternoon's game at left end. Colton is experimenting more or less with his material, and as Mars has the earmarks of a good high school player, he will be given a good tryout at the left end of the line.

Arthur Helmer has been shifted from tackle to guard position. He will be played at guard this afternoon and is expected to plug up a hole that has been apparent in the center of the first line of defense.

The work yesterday afternoon was devoted to impressing upon the candidates the prime importance of playing low. If the boys do not play low in today's game, it will not be because they have not had the importance of this style of play forcibly impressed upon them.

The Brainerd boys will reach Duluth this morning. Reports from Brainerd say that the Brainerd boys are confident of winning the game. Brainerd has nearly all of last year's players, and the team comes here prepared to give Central the best game they are capable of.

THE IRVING TIGERS ARE IN THE FIELD AGAIN THIS YEAR WITH A FAST AND AGGRESSIVE ELEVEN

POISANT,
Guard.

ROY DRAKE,
End.

BULLY,
Guard.

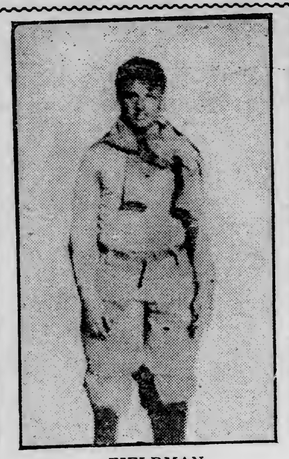

FIELDMAN,
Tackle.

SAM ABRAHAMSON,
Half Back.

GEORGE ROSS,
Full Back.

BRIGGS,
End.

MURIAN,
Quarter.

WINTON,
Center.

BLANCHARD,
Tackle.

The Irving Tigers will leave tonight for Grand Rapids, where Sunday afternoon they line up against the fast city team representing that place.

As was the case last year, the Tigers this year expect to be the champions in their class. It will be remembered that they held the fast and heavy Spalding team to a 0 to 0 score and came close to playing the members of the heavier eleven off their feet.

The boys have played together for a number of years, and each year they put into the field one of the fastest teams in the city. They have a number of hard games arranged, some of which will be played in Duluth. Later in the season they expect to bring the Grand Rapids team here for a Sunday afternoon game.

The Tigers are all residents of West Duluth, who play football each year for the sport they get out of it. Their pluck and determination, together with their grit and ability to dig in and win a game that is practically lost, have won for them the esteem of the football-loving public.

In West Duluth, where the majority of their games are played, the boys have many friends.

This team is particularly anxious for a game with the Adams team and also with the Spalding aggregation. They have been hard at work for a couple of weeks past, and they expect to get away with the Grand Rapids contest in good shape.

Neil Buckley is this year coaching the boys.

READY FOR HAWKEYES

Gophers Determined to Win the Game Against Iowa.

Visitors Have Advantage in Weight and May Prove Dangerous.

Minneapolis, Minn., Oct. 2.—(Special to The Herald.)—The last practice of the Gophers before the Iowa game occurred yesterday afternoon. The men had a heavy scrimmage yesterday and went into the work for all they are worth, knowing that they must win the Iowa game in order to get anywhere in the race for the championship. Coach Williams is well pleased with his men, and it is the opinion of those who know such things that the team is far ahead of last year at this time. A large number of old players are out helping Dr. Williams, and if the team fails to make good it will not be because they have not received all kinds of assistance. About every old player in the Twin Cities has been called into requisition and is out every night trying to whip the Minnesota team into the best possible shape. The last few nights the plays have gone with a snap and a vim that is hard to beat, and indicates that the squad is rapidly rounding into shape.

The Iowa team arrived in town yesterday morning and went immediately to Lake Minnetonka where they had light signal practice all through the day. They stayed at one of the lake hotels last night and this morning came to Minneapolis just in time to reach the gridiron before the game. The team is here with the intention of winning. If they do it will mean much to them for of recent years they have lost standing in football circles. A victory over the Gophers would mean much to them and they are straining every nerve to accomplish this. So far as weight is concerned the Iowa boys are a little better fixed than is Minnesota. Neither Coach Williams nor Coach Griffith would give out the weights of the team, but an inspection shows about ten pounds to the man in favor of the Hawkeye team. The back field is supposed to be very speedy and may give the Gophers a lot of trouble. Iowa newspapers say that the team is trained to the minute in the forward pass and this will beat Minnesota. However, those who remember the Carlisle game last year realize that Dr. Williams knows a few things about the forward pass himself.

Interest in football this year is already at fever heat. More than 30 per cent more tickets have been sold already this year than were sold in advance all of last season. In fact considerable discontent has been shown around the Twin Cities because the students at the university get all the good seats just as early as the management will put them on sale. The students reply that they have got just as much right to buy good seats as anyone else.

Every precaution has been taken to keep any of the men from being injured and all of the squad are in excellent condition. The Iowa boys have been in training much longer than the Minnesota team and possibly are in better shape for a hard struggle. However this may be the result cannot be foretold and a hard fight will undoubtedly occur. The Iowa boys are here to win and regain their lost place in Western football. The Minnesota team is out to win with a big score and show the critics that they are still in the running.

NO MAN CAN WHIP JIM JEFFRIES

Scientist Declares No Living Human Can Put Big Fellow Away.

London, Oct. 2.—Jim Jeffries, undefeated champion of champions, is ready to battle Jack Johnson, holder of the heavyweight pugilistic title. The California grizzly is on his way home from Carlsbad, where he has been taking the waters, as they call it, which in plain English means, he has been taking off fat and getting his vital organs in condition to stand the rigor of training.

He has announced his intention to start active training shortly after returning to this country. Jeffries has been examined by medical men and physical culture experts and has been pronounced in perfect health.

Prof. Gilman Low, the so-called "Modern Hercules," who is an anatomist of renown, declares no living man can conquer Jeffries, the most wonderful human specimen he ever inspected.

Jeffries has greater length, in proportion, from his shoulders to his elbows, from his hips to his knees and from his ankles to his toes than most men of his weight and height, Low says. These are three speed motive stations of the human body.

Speed is subject to the ratio which the length of these three bodily sections bears to the length of the lower measurements, namely: From the elbows to the wrists and from the knees to the ankles. In other words, Jeffries has greater length from his hips to his knees than from his knees to his ankles.

The second reason is the size and solidity of his muscles, not, however, forgetting their flexibility. Their qualities might be summed up as follows:

Solidity and mobility, resulting in activity, and supple bearing or carriage, and this backed by phenomenal strength. Lastly:

Jeffries' upper arm is one inch longer than Johnson's, which gives a far greater ratio of speed. Also the breadth of his shoulders, compared with Johnson's, gives him greater power, especially when reimbursed by the depth of the chest, as is Jeffries. It also affords quicker and more expansive action of the lungs, as the greater number of air cells are nearer to the place where the oxygen enters.

INDIANA SEASON OPENS.

Hoosier and Depauw University Football Teams Meet at Bloomington

Bloomington, Ind., Oct. 2.—The football season in Indiana opens today with a game here between Indiana university and Depauw university. Neither team is settled in organization, but both have had hard practice. Duke Trimble, Indiana university star guard, is ill. The line-up:

Depauw	Position	Indiana.
Jackson	l.e.	Berndt
Harmon	l.t.	Hatfield
Hawthorne	l.g.	Kimble
Lawrence (capt.)	c.	Hoover
Ward	r.g.	Messick
Hunt	r.t.	Dutter
Hadler	r.e.	Roberts
Overman	q.b.	Cunningham
	captain.	
Grady	l.h.b.	Paddock
Schlademan	r.h.b.	Gill
Levan	f.b.	Cartwright

GLEAMS IN THE SPORTING FOG

BY BRUCE

"And now comes the winter of our discontent."

Who do you think is here? Our old college chum Fra Elbertus, you know, Elbert Hubbard, has broken loose on a tirade against football that would make one of Auntie Carrie Nation's oratorical flights against demon rum sound like a fond mamma's tootsie wootsie talk to a babbling infant.

Fra Elbertus doesn't like football. You don't have to go very far with Fra to become thoroughly convinced of that fact. A treatise, "Or How To Play Football," by Walter Camp, a perfectly respectable citizen, by the way, will find no place in the establishment where they make bookcases and wicker baskets. Not if Fra gets hipped to the intrusion of such red blood literature.

Elbertus begins by stating that Lucretius, a gink who wrote stuff when they were pulling off the gladiatorial contests, when there was no Sheriff Carlson to stop the fights, back in the red hot days and nights of old Rome, apologized for these contests. Lucie thought the fights were too rough.

Then Fra skips a page or two of Gibbons' "Roman Empire" and lights on the days of Marcus Aurellus. Mark was a pretty good sport. He liked to see the boys get out and have a little fun, according to Brother Hubbard, but he had the Sheriff Carlson of that period issue an ukase that the boys should fight sans weapons. They had to square off and fight with the cestus, which will only cut an eye or two out if your opponent hits you fair.

Then Fra gets hot on the trail of his theme. He gets his subject into a corner and has it groggy. He comes down the bare knuckle fight of England, the early London prize ring, where the old marquis of Queensbury and other boys used to have "business men's excursions" week-ends. Fra says this form of lambasting was bad enough, but at the best the men were generally evenly matched. Elby, old chap, dips his pen into red ink and sets hot on the trail of football. Here are some of the things he says:

"However, brutality is not dead, and the thirst for blood is still among us. And to minister to this thirst, we have introduced a sport more brutal than ever Claudius countenanced.

"And in the new regime 'fair play' is utterly lost sight of, and eleven men may fall upon one and grind him into the mire until he is no longer recognizable as a human being. At sight of these things, the winning side breaks into exultant yells of delight, just a sthe dames of Rome howled themselves hoarse when their favorite gladiator had won and stood victor with his foot upon the neck of a prostrate victim."

Elbertus says a lot more, but why go on? You have a little peep at the opinion that the long-haired ruler of the book workers holds of our leading college game.

One naturally wonders what kind of a team Fra Elbertus saw play the agony game. When eleven men get a chance to put the boots to one player, you naturally think that that poor guy is playing upon an awfully bum team. That kind of a team could not have much team work; now, could it?

The fellow that coached that team—is the kind of a team that would permit the entire other team to hammer some unprotected member of its side—should be gently, but firmly, taken into the private exercise room and shown the error of his vocation.

You have never seen eleven guys pick onto one lone and unprotected fellow, have you? Nor anyone else who ever really saw a football game. There have been instances when some player, with a brutish instinct that has no place in the modern and clean game of football, has rudely, and with malice aforethought, trampled upon some opponent. But these instances are few—they are simply exceptions—exceptions that prove the truth of the fact that football is a rough, but not brutal, game.

No man with red blood in his veins could witness football as played under the present day rules, and say that it was a brutal game. It is not—the man who says so has some fundamental weakness in his makeup.

No player can get away with that rough stuff under the eagle eye of such referees as Phil Allen of Chicago, the Wrenn brothers, Paul Dashiell of Lehigh, or in fact, any competent man who has charge of the field. This stuff, for stuff it is, about eleven men tramping one man into the mire, only serves to prejudice people who know nothing whatever about the game. Any man, woman, or child, who does know anything about the game, would laugh at the statement.

Football has come in for entirely too much unjust criticism. It is time that some one told the truth. It is far better for a boy to be injured playing football than to be injured in a greater and deeper way, in a moral manner. A boy who plays football for all he is worth generally has a great deal of respect for physical manhood. He is generally not a coward or a poltroon. A boy will generally find out some outlet for physical energy. If he doesn't you want to watch that boy. Football is a rough game, but it is a manly and clean game, and for every boy that has been injured playing the game there have been 100 boys and young men benefited.

This eleven men against one, stuff, and this tramping into the mire statement, don't make a hit with people conversant with the game. Was the game that Elbertus witnessed played in some swamp?

It was not so long ago that this column commented upon football, in its relation to manly instincts. It was stated at that time that ex-President Theodore Roosevelt and the late John A. Johnson, two great and manly Americans, were great admirers of the American college game of football. Particularly was Governor Johnson a student and close observer of the game. When two such men, who have set a high ideal for young Americans, set their seal of approval on the game, enough has been said, and no further answer need be given to the sensational attack made by Mr. Hubbard.

* * *

Now that we are assured, by foreign cable, that James J. Jeffries has benefited greatly by the "cure" of the nobility-attended Carlsbad water resort, we may sit with complacent smile and await the outcome of the fight between those two eminent mittmen, Messrs. Johnson and Ketchel, secure in the belief that even if the white brother is worsted by the black, the honor of the Caucasian will be vindicated by big Jeff.

Black worsted goods. Would that it will be big Jack that will play the role of the black worsted. But if Stanley is bested by the big citizen of Galveston, we hope and trust that the California grizzly will decide to take up the white man's burden without undue delay and shy his castor into the arena.

* * *

As yet no great stir has been created by the coming of the foreign wrestlers. No word has been heard from Mr. Goteh of late. The winter months are coming, and with their coming the wrestling game should again be in full swing.

* * *

How much will Hugh McIntosh bid for a match that will bring together Messrs. Cook and Peary with big wight gloves? Even a megaphone duel between these two eminent gentlemen should bring out the promoters.

* * *

It is said, upon some highly paid authority, that it's the trials of life that give us strength. Messrs. Whitehead and Gunther should be in prime shape to go forth and seek matches, if ever they shake the Carlson hoodoo.

* * *

The Colored Men's Club of Superior is planning a banquet. Sheriff Carlson will be the principal speaker of the evening.

Earn Football

I Will Give Every Boy a Full Size Football Covered With Strong Leather and Containing Guaranteed Rubber Bladder.

This football is a dandy. It is covered with tough, strong leather. The bladder is tested and guaranteed. I will send you another bladder if the one you receive is in any way defective. The ball is the regulation size and every boy who gets one is well pleased. You can have more fun with a football than with anything else you can think of and you can have this one for a little work. I am going to give away 2,000 of them this year and I want you to have one. Remember this is not a little cheap ball like those given by most premium houses. It will stand good hard playing and you will be well pleased with it.

A. M. PIPER, 528 Popular Bldg., Des Moines, Iowa.

POOL PLAYERS, ATTENTION!

A chance to get your cigars and one-hour pool playing for nothing. Mr. Brown, proprietor of the Central Billiard Hall, will play 100 balls each game at 3 p. m. and 8 p. m., during the week of Oct. 4, against all comers, and if defeated he will forfeit $1.00 worth of cigars.

Mike David, one of the best pool players in Duluth, will try his luck Monday afternoon, and Charles Tracy Monday evening.

GOTHAM MIGHT HAVE HAD HUGHEY

It is not generally known that when Jennings was manager of the Baltimores in 1906, President Farrell of the Highlanders was urged to purchase his release. "Sir" Timothy Hurst was foremost in suggesting this move to Owner Farrell, for Hurst, with keen perception, was convinced that Jennings would develop into one of the greatest baseball managers, at that time Clark Griffith was manager of the New York Americans, and was so loyally supported by Owner Farrell that the Jennings suggestion was promptly turned down. The remarkable success of Jennings since then, however, has caused many baseball men to believe that if the Highlanders had been turned over to him, a pennant or two would have been brought to the Hilltop.

But just now Owner Farrell thinks that Stallings will provide a winner, and in this opinion he is supported by numerous baseball critics, who have watched the work of reorganizing the Highlanders with much interest. Stallings has had a free rein, the same that was granted to Griffith, and he has slowly but surely laid the foundation for what appears to be a formidable combination. There is nothing like experience, according to Stallings, and next year he predicts that his young players, Engle, Demmitt, Cree, Gardner, Austin, Knight, Sweeney, Brockett, Warhop, Quinn and others, will show a pronounced improvement. If Stallings is successful, therefore, the failure to secure Jennings in 1906 will be forgotten by President Farrell and his friends, while the whole American league will rejoice, inasmuch as it has already been demonstrated that winning ball by the Highlanders means big money in gate receipts.

Fall colds are quickly cured by Foley's Honey and Tar, the great throat and lung remedy. The genuine contains no harmful drugs. Sold by all druggists.

IRISH WIT A BUSY BOY

"Darby" O'Brien Is Already Signing Up Men for Next Year.

Duluth Club Has Long List of Players Under Reserve.

Al Kuehnow is in receipt of a letter from Darby O'Brien, in which the Irish wit states that he has already signed several promising players for the 1910 White Sox. According to the information received from Darby, he has signed up Lidington, a third baseman whom he believes will be fully the equal of Breen.

The player in question is a man well known to Don Marion, who is making his home here. Yesterday Marion stated that he honestly believed Lidington, the third sacker from Cleveland, to be one of the fastest young ball players in the country today. Marion has played with the youngster in Cleveland and believes he will be a wonder.

The players under reserve to the Duluth management are Tom Taylor, Richard Thoreen, A. C. McCrone, Peter Neelon, George Dauss, Zackert, Al Cummings, all of last year's team, and Robert Lidington, William Shenley, a catcher; Louis Nelson, an outfielder; R. M. Young, a young pitcher who was tried out with the Sox last year; R. Stanley, an infielder from Cleveland; Edward Alwood, a shortstop from Toledo; Eugene Grady, a pitcher from Cass Lake; Klingebeil, from the Superior team, who is the property of the Duluth management, and J. H. Guthrie, an outfielder.

All these players are under reserve to the local management, and they will report here for the spring practice. O'Brien states that he has other promising players in view, and the prospects are bright for a strong team next year.

It is likely that Dauss will play here next season, unless he is sold between now and next spring.

MYSTERY OF A BALL STAR.

Boston, Mass., Oct. 2.—Fred Winchell, the San Antonio pitcher, whose right name is Fred R. Cook, who won his first game with Cleveland at Boston, is shrouded in mystery. He has played ball under an assumed name so long that he still keeps it, although he says he will no longer have need or desire to keep his identity concealed. Winchell's home is in Boston. His father is dead and there was quite a fortune left. Fred went to Princeton, where he developed into a corking good pitcher. There was some sort of a quarrel. Winchell was thrown on his own resources and he chose baseball as the best means of providing a livelihood. His friends say there is to be a reconciliation, but that it won't take Winchell out of the game.

WILL PLAY IN MINNEAPOLIS

Adams Athletic Association Has Game With Flour City Eleven.

Manager Geistman of the Adams team has arranged a date for the Adams eleven to play one of the Minneapolis city teams on Nov. 21. The Adams Athletic association will charter a special car and all the members of the association will attend the game in a body.

The Adams team will clash with the Fairmonts Sunday at Athletic park. Both teams are in the best of form and a good game is looked for. The Adams played a fine game with the Spaldings last Sunday before 482 paid admissions, and the Fairmonts claim to be as strong as the Spaldings, so a big crowd is looked for Sunday's game with the Fairmonts. The teams will line up as follows:

Adams.		Fairmonts.
Hanson	c.	Johnson
Kennedy	l. g.	Wickland
Peterson	r. g.	Baeulo
Andersen	l. t.	Berg
Nelson	r. t.	Connelly
Crozier	r. e.	Bersaw
Whittle	l. e.	Bordel
Foster	f. b.	Horman
Grenner, A.	r. h.	Carey
Hendricks	l. h.	Boyle
Grenner, H.	q. b.	Brotherton

HARVARD MEN RANGY AND FAST

Eastern Charging Machine Is Much Lighter Than Usual.

Cambridge, Mass., Oct. 2.—Harvard has one of the fastest and rangiest lines this season that she has had for fifteen years. It is nowhere nearly as heavy as that of most of the big colleges against which she will go, but there is sufficient beef, when coupled with speed, strength and knowledge of the game, to make it the most formidable charging machine of the year.

The average weight from end to end is 185 pounds. McKay, who tips the beam at 210 pounds, is the heaviest man on the team, and the only one who passes the 200 figure. He is a tackle and a mine of strength to the eleven. The ends, R. C. Brown and Houston, weigh each about 170 pounds, a little light when compared with the standard set by Tommy Shevlin of Yale some years ago. Withington and Fish each weigh 190 pounds. They handle themselves with the speed of 120-pound boys. Fish is especially noteworthy as being one of the few men who can charge like a bull and keep his eyes open all the time. The rest of the linemen weigh from 180 to 186 pounds respectively. The possibilities of such a line, if it has the necessary strength and knowledge of the game, to go with its speed are limitless.

O'Flaherty, who has been making such a name for himself in the tryouts for quarter, is a little heavier than usual for his position, weighing 176. He has shown, however, that he has excellent judgment, that his weight does not force him to sacrifice any speed and that he has that power, so eagerly sought after, of imparting snap and ginger to the whole team.

Corbett, the fast left half, is very light for his position, but he is one of the hardest men to stop in a broken field that any of the big colleges possess. He keeps his feet in much the same way as Ted Coy, the Yale captain. Morrisen, the fullback, makes the scales register 180 pounds, and Perkins, the other half, is rated at 186 pounds.

RYAN,
Left Half.

BRESNAHAN IS IN BAD WITH FANS

St. Louis, Mo., Oct. 2.—A story is published here that the Cardinals laid down on Roger Bresnahan, their manager. Bresnahan has found this town too small to live in. He has abused his players, becoming exceedingly unpopular, and the fans will make St. Louis too hot for him if the Cardinals fail to finish in the first division next season. According to the story, Bresnahan has hardly a friend among the city's baseball writers. It is claimed Bresnahan has snubbed persons right and left and bawled out his players on the field for no fault of their own; and that the limit was reached recently when he beat after trying to go from first to third on a long single to center, and missing connections, was called down hard as he walked to the bench, although Bresnahan had recommended that the time was right for some hard base-running.

YOST WAXES SARCASTIC.

Coach Yost of Michigan occasionally gets sarcastic when his players fail to follow principles of the game of which they are supposed to be conversant.

In a recent practice session, Wasmund had just received the ball from the center, and in passthe ball to Bertrand a slip occurred and the ball went spinning yards away. Bertrand trotted leisurely after the oval.

"Fall on it!" exclaimed Yost. "In the name of high heaven fall on it. Where do you think Scarlett would have been while you were loafing after that ball? Looking around to see if the sun had gone down. Not much—he'd have grabbed it, and with a gentle 'ding ding,' cherries are ripe; I'll pick 'em, you know, he would have been off down the field with eleven awakening Michigan players in vain pursuit."

Mr. F. G. Fritz, Oneonta, N. Y., writes: "My little girl was greatly benefited by taking Foley's Orino Laxative, and I think it is the best remedy for constipation and liver trouble." Foley's Orino Laxative is mild, pleasant and effective, and cures habitual constipation. Sold by all druggists.

DEFECTIVE PAGE

At the Play.

"The Parisian Model."

"The Parisian Model," headed by the little star, Miss Grace Hazard, will be presented at the Lyceum for two nights, Monday and Tuesday, Oct. 4 and 5. Besides Miss Hazard, Robert Lett, one of America's genuinely funny comedians, will appear in the role of Silas Goldfinch. A well-known prima donna, Emelle Gardner, will make her first appearance with the company here in Duluth. She will be remembered by local theater-goers for her various appearances here in musical comedy. She is the possessor of a rich lyric soprano voice, which will do justice to the numbers assigned her by principal among these being "On San Francisco Bay" and the "Whistling Yankee Girl."

Two delightful interpolated numbers are introduced during the action of the commedy, one of these, Cobb & Edwards' "I Would Like to See a Little More of You," always calls forth numerous encores, and "The Bell" number is a sensation. Twelve young women gorgeously garbed and with bells attached to every conceivable part of their apparel, play several difficult selections in difficult and unusual positions. This number always calls forth great applause. Miss Hazard's well-known specialty, "Five Feet of Comic Opera," is introduced, and she also sings "How Delightful to be Married," with Mr. Naughton. This is one of the daintiest numbers of the opera, and goes as well as the sensational specialties do. There is a well-defined plot in the piece, which is written by the well-known author, Harry B. Smith, while Baron Max Hoffman wrote the music. With its entrancing music and delightful dialogue, "The Parisian Model" will undoubtedly prove a strong drawing card for the two days. The role of Anna exactly fits the glowing personality of Miss Hazard. She is a wonderful dancer, besides being the possessor of a most beautiful and cultivated voice. She has steadily grown in popularity during the past few seasons, and has won a position at the top solely through talent and industry, until today she is recognized as one of America's foremost musical artists. The entire production was staged by the pastmaster of stagecraft, Julian Mitchell.

"A Doll House."

Miss Hortense Nielsen, who comes to the Lyceum theater for one night, Oct. 6, presenting Ibsen's "A Doll's House," is the most successful actress in the world today interpreting Ibsen's heroines. Other famous actresses have attempted the role of Nora Helmer, but have been obliged to give it up. Miss Nielsen has devoted a lifetime to the study of Ibsen, and her remarkable performance of Nora once seen is never forgotten.

Miss Nielsen's support includes Norval MacGregor, an actor of classic fame and national reputation. The remainder of her cast is excellent, being the same which appeared with her in the Studebaker theater in Chicago and Davidson's theater in Milwaukee last season. Reports indicate that a dramatic treat is in store.

"The Talk of New York."

Victor Moore, who scored a tremendous success in George M. Cohan's musical play "The Talk of New York," is announced to appear in this brilliant musical comedy at the Lyceum for three nights and a matinee commencing Thursday, Oct. 7.

Mr. Moore as Kid Burns, the race track gambler, is said to have a line of talk which is startling. The role is a continuation of the one in "Forty-five Minutes From Broadway," and brings the Kid forward as a highly successful race track gambler. The story, briefly told, is this: The Kid has "parleyed" a $5 bill, and, by pyramiding his bets, has run it into a fortune. He falls in love with the daughter of a millionaire, and encounters all sorts of difficulties before winning her.

There is said to be a fascinating "villainess" who sneaks her way in and out of the plot, dressed most fetchingly and who, exercising her feminine prerogative, suddenly changes her mind and becomes distressingly good. Mr. Cohan is said to have given "The Talk of New York" many of his best songs among them being "Follow Your Uncle Dudley," "Put A Little Bet Down For Me," "Mr. Burns of New Rochelle," "When We Are Mardouble r-i-c-h!," "Burning Up the Boulevard," "Busy Little Broadway," "When A Fellow's On the Level With a Girl That's On the Square," "That's Some Love," "Claremont," "Drink With Me," "Under Any Old Flag At All," and "Gee Ain't I Glad to Be Home Again."

In the big company supporting Mr. Moore are the following: Emma Littlefield, May Phelps, Charlotte Lambert, Louise Brackett, Charlotte Gray, Dell Irish, Marion Finlay, Marie Land, George O'Donnell, John Conroy, William Williams, John Smith, Marba, Maurice Elliott, Arthur V. Gibson, Al McGary, Arthur J. Thornton, Edward Yeager, Charles Mack, George Thomas, and a perfect Cohan chorus of sixty.

Miss Littlefield will appear in her famous dances.

The electric effects and the scenic investitures are said to be wonderful. There will be a matinee Saturday.

WILLIAM FRIEND,
As "King Dodo" at the Lyceum Oct 11 and 12.

At the Bijou.

Patrons of the Bijou next week are promised one of the best vaudeville shows that has ever appeared at that popular theater. Manager Maitland is trying to give Duluth the best that is going in the vaudeville line, and the shows presented so far this season are of the highest order. The bill commencing Monday will include some of the best features in the country, among them being such well-known actors as Sydney Deane and a trio of capable artists who have helped Mr. Deane to have what is termed the most novel sketch in vaudeville, entitled "Christmas on Blackwell's Island." The act is a big singing sketch, which was originally arranged by Clay M. Green for the Lambs' club of New York and was such a success that it was engaged for a run over the Keith vaudeville circuit, where it was the talk of many Eastern papers in their amusement columns. The act is presented with special scenery and electrical effects, and costumed to suit the characters played.

Every one who has frequented vaudeville theaters in different cities has seen or heard of George X. Wilson and Camille De Monville, as there is not a team in vaudeville that is any better known then this clever pair. They are presenting a German comedy playlet entitled "A Thanksgiving Eve." The following is a recent notice from the New York Clipper:

"George X. Wilson and Camille De Monville in 'A Thanksgiving Eve' need no introduction. In fact, they are so well known that their names beneath their pictures are scarcely necessary. The name of George X. Wilson is one of the strongest drawing cards that has ever appeared in the popular-priced and vaudeville theaters. And he and his wife have been welcomed from Maine to California. Wilson retains his trademark song, 'I Didn't Expect It So Soon,' and the discharge by the manager which seldom fails to deceive an audience. George X. Wilson is considered one of the best Dutch comedians in the profession."

A novelty in the musical line will be given by Leon Rogee, an imitator who comes direct from Gay Paree, and is now playing his first tour of American vaudeville. "Rogee imitates every kind of a musical instrument and does it so well that one could not believe that he does not use the instrument he is imitating," says the Winnipeg Free Press this week.

Every one enjoys hearing a talented comedienne, more so if they have a foreign accent, such as Vesta Victoria, Alice Lloyd, Vesta Till, Gertie Everett, Lucy Weston and other comediennes who have won a big success in this country. Miss Gertie Everett will appear on the bill with an original lot of songs and stories, told in her own peculiar style.

Another big feature will be one of the biggest and best gymnastic acts that has ever been seen in Duluth, and which will appear as a special added feature. The Nat Nazzare trio of European gymnasts was engaged as the principle vaudeville feature at the Minnesota state fair last month, and their wonderful and astounding feats were the talk of all who witnessed their exhibition. There are two members of the troupe who are in appearance mere boys, but in reality are close to the age of majority. This act first appeared at the New York Hippodrome. By special arrangement they were secured to play the S. & C. circuit, which extends from New York to the Pacific coast, under the direction of Sullivan & Considine, who are at the head of the biggest vaudeville tour in America.

Earl Morse, who made his first appearance last week at the Bijou, singing the illustrated songs, and who made a big hit with his very excellent voice, will sing for his second week the beautiful ballad, "Moonlight, Good-Night," a new song hit illustrated with beautiful colored views.

The motion pictures will be up to the usual standard of classy subjects.

Matinees are given daily at 2:45 and night performances at 8 and 9:30. Seats may be reserved by either telephone. A special school children's matinee will be given Saturday at 2:30. All scholars under 14 years of age are admitted for 5 cents. Performances are given on Sunday afternoon and night.

"Commencement Day."

"Commencement Days," the new comedy of girl college life, which John Cort's admirable company presented at the Walker theater during the first half of the present week, is one of those breezy theatrical entertainments that carries the spectator along in perfect happiness for two hours and a half," says Winnipeg Town Topics.

"In its original form, it was a straight comedy drama, with too much of the melodramatic element in it, but now that it has been revised, and music of the snappy college song type has been judiciously introduced, it is just right.

"Virginia Frame and Margaret Mayo, the authors, evidently know girl college life well, for there is no mistaking the naturalness of the atmosphere and incidents, even though some of the latter for stage purposes have a slightly exaggerated form. There is just enough of the dramatic and real heart interest left in the revised edition of the play to satisfy the most romantic girl or chap, and the comedy is of the purest and most infectious kind.

"Frederick V. Bowers is well entitled to the featuring he is given by Mr. Cort, for a more gentlemanly, pleasing, clever and all-round satisfactory comedian it would be difficult to find. He is good looking, a fine dresser, agile and graceful and has a way with him that wins every auditor in the theater. He actually appears to enjoy his work without conveying the idea that he thinks he is 'it.'

"Next to Mr. Bowers in ability comes William Louis, the stoutishly inclined young man who plays 'Brick' Harding, who is in love with 'Emmy Lou,' but unfortunately is never able to distinguish her from her twin sister, 'Teddy.' The complications which arise from the remarkable resemblance of the twins afford many moments of hearty laughter."

"Commencement Days" will be seen in Duluth Nov. 5 and 6.

Lyceum Notes.

"King Dodo," described as a "feast of musical fancies which is considered by thousands of show-shoppers to be the greatest of all comedy operas," will be the attraction at the Lyceum Oct. 11 and 12.

* * *

"Forty-five Minutes From Broadway," presented by Cohan & Harris' company of comedians, headed by the inimitable Charley Brown, in his famous character of "Kid Burns," the slangy prize fighter, and Miss Elizabeth Drew as "Mary," together with the original cast and production, will be offered at the Lyceum early this season.

* * *

Recently, while playing a series of concerts in Madison, Wis., the management of d'Urbano's band had a bad ten minutes. It was time for the afternoon concert to start, but Signor d'Urbano was nowhere to be found. Word was sent to his hotel and to every imaginable place, but it was not until one of the members happened to look into a back yard, where a lot of children were at play, that he was discovered. There he was, as contented as any of them, playing "Ring around a Rosy," with never a thought of his concert. When asked about it, he simply said, in his funny broken English: "Me no think I hava granda time; like children so mucha."

D'Urbano's band will be the attraction at the Lyceum the week of Oct. 17.

* * *

No city could be more loyal to an old friend than is Hamburg to the great contralto, Mme. Schumann-Heink. Her recent concerts in the city where she first achieved fame have ended in wild scenes of tumultous applause and enthusiasm, and the audiences adjourned only to crowd upon the stage in a body in order to shake the hand of the gracious prima donna. Mme. Schumann-Heink will be heard at the Lyceum this season.

* * *

The press agent for Bailey & Austin, who are starring in "The Top o' the World," is utilizing the Cook-Peary polar controversy to good effect. He claims Bailey & Austin discovered "The Top o' the World." This attraction is underlined for a visit to Duluth.

* * *

It is a well-known fact that the plays that have lived are those where the sentiment was pure, and the lesson taught uplifting. No others outside of the work of such masters as Shakespeare have outlived their "fitful hour." To give plays that are elevating and wholesome has been the endeavor of Beulah Poynter, who will be seen here soon in "Lena Rivers" and "Molly Bawn."

SAVE TIME!

Telephone your want ads. to The Herald. The rates are the same, and we will mail you a bill after its insertion.
BOTH 'PHONES, 324.

GOSSIP OF THE RIALTO

ROBERT EDESON IN "THE NOBLE SPANIARD" WELL RECEIVED—MARGARET ANGLIN SCORES A SUCCESS IN "THE AWAKENING OF HELENA RICHIE"—JOHN DREW VERY DROLL IN "INCONSTANT GEORGE."

NEW YORK, Oct. 2.—The new productions last week here were: "The Noble Spaniard," at the Criterion, in which Robert Edeson plays the leading part; "The Awakening of Helena Richie," at the Savoy, in which Margaret Anglin returns to us after a year's absence in Australia, and "Inconstant George," at the Empire, in which John Drew is fitted with a typical role written for him by the authors of "Love Watches" and "My Wife," the rollicking comedy in which Mr. Drew appeared several years ago. It was in "My Wife" that Billie Burke attracted general attention and earned her right to appear in "Love Watches."

* * *

"The Noble Spaniard" is a three-act farce by W. Somerset Maugham from the French of Grenot-Dancourt. Edeson played the noble Spaniard, and looked as swarthy as he did in the part of Strongheart. The piece is unequivocally farcical, for it turns upon the general misunderstanding produced by the infatuation of the duke of Hermanos for Marion Nairee, who is an interesting young widow. She feuds her adorer to believe that she is married in order to get rid of his attentions. The duke sets out on a steeplechase hunt for the conquest of the adored one. Her alleged marriage is no obstacle to him. He proposes to kill the husband in a duel, and by mistake gets hold of Justice Proudfoot, a peaceful old man who is shackled to a dragon of a wife. He can't understand why any one should fall in love with Lady Proudfoot and why he should be forced into a duel; but before there is any blood spilled, the duke challenges Capt. Chatford to mortal combat, believing him to be his rival in the affections of the widow. Before the three acts are over the Spaniard is engaged in a brawl with all the male characters in the farce, and there is a misunderstanding all around, that is only solved when Marion at last is moved by the duke's devotion to accept him as her second husband.

It is a lively piece and thoroughly French, with some excellent character drawings on the part of the author, and admirably played. Edeson was well received in the part, but the artistic hit was made by Rose Coghlan in the part of Lady Proudfoot.

The piece is dressed in the style of the early '60s, the hoop and panier period, and in one scene both Proudfoot and his spouse appear in naked feet and legs after a wading experience. Miss Coghlan's manipulation of her voluminous hoop made the display ludicrous in the extreme. But it was her finished comedy, her complete mastery of its details, that made people remark the superiority of the school from which Miss Coghlan graduated. Her Lady Proudfoot is one of the best hits of character acting we have seen since Dodson first appeared in "The House Next Door" at the Gaiety.

Gertrude Coghlan, her niece, is also in the cast. She played the role of Marion Naires, the widow, and her work was extremely interesting. The whole company is unusually competent, though, and well rehearsed. I will not say that the piece will make a great hit, but it has a chance to grow popular.

* * *

I shall await a later opportunity before committing myself wholly to a judgment on Miss Anglin's success in "The Awakening of Helena Richie," for a success it undeniably proved to be, and her work in this play must rank among the best efforts this accomplished artist has put forth.

The play is a dramatization of Margaret Deland's novel by Charlotte Thompson, and is rather clever as such things go. It preserves the spirit of the novel and it escapes the charge of distorting the characters too much. It leaves Helena Richie in possession of all the attributes of the heroine of the book. Miss Anglin does pretty nearly everything in this play at which she is admittedly best, and her trip to Australia has apparently ripened her art as shown in this characterization. It was full of emotional expressiveness and sincerity and she scored a substantial hit before a house crowded with the leading first-nighters in town. Whether she has a successor to "The Great Divide" in the new play, time alone will decide.

In the cast are Charles Wyngate, who plays Dr. King, and John Findlay as Dr. Lavendar.

* * *

John Drew is very droll in "Inconstant George," by Messrs. De Flors and Caillavet. He does not have to be serious in this comedy a single moment until the very last, when his heart is kindled in behalf of the persevering, childish and truly sincere little Micheline, and he folds the cloak over the dainty little sleeper on the lounge while he steals out of the room on tiptoe. Up to this moment he has been the weather-vane, peacock or butterfly that is part of every large social circle; never wicked nor underhanded, but a good-hearted simpleton, with an awful frailty for womankind and an utter lack of will power. So he is like Buridan's ass that was starving to death between a stack of hay on one side and a bucket of water on the other, because he could not make up his mind which of the two he should begin with.

This part of George Bullin is a typical Drew part. He plays high comedy in all of the three acts—and Drew is open to suspicion only when he attempts pathos—and he is delightful in this role. There is a prodigiously good comedy scene in the second act between George and his best friend, Lucien de Versannes. George has just gone to bed, much after midnight, when Lucien comes, and in the most engaging manner and without the least display of temper confronts the inconstant one with his love letters to Lucien's wife and Lucien's cousin, and tells him to make up his mind which of the two he wishes to marry. With Drew's nervous leapings out of bed and donning his superb dressing gown and leaping into bed again at Lucien's calm advice and other natural little marks of agitation, this scene was a real triumph for the star, and he played it with wonderful spirit and enthusiasm. Besides, the piece is written in the better form of French comedy. It is a cheerful piece and it is distinguished by Drew's absorbing impersonation. It gave Mary Boland the chance of her life. As Micheline, a wayward, stubborn young thing, who is the only one that loves George sincerely, and climbs into his bedroom at 4:30 in the morning to take him fish-

MISS HORTENSE NIELSEN.

DEFECTIVE PAGE

"Drink With Me" Scene From Cohan's Musical Sensation, "The Talk of New York." In the Center of the Picture is Victor Moore, Who Is Shown Also at the Right. The Three Girls' Heads Are Those of Catherine Grey, May Phelps and Emma Littlefield.

ing, she was a signal success. The comedy had a brilliant opening and promises to be one of the most popular in the Drew repertoire.

• • •

"Arsene Lupin," the French detective play, is one of the attractions of the season that is making a strong appeal to the public. It is simply a complication of ingenious moves, counter moves and escapes, with the scene laid in an aristocratic household. The Duke of Chamerace reminds you forcibly of the Spider in "The Silver King," who, it will be remembered, was a gentleman by day and a burglar by night. Chamerce is a bogus nobleman with an engaging outward polish and sense of humor. He is a connoisseur of pictures and jewels, and strips a residence of its rich furnishings in a night with the aid of a trained band of thieves. And, with a delightful sense of self-appreciation, he writes his name on the walls in different places to prevent any other thief from appropriating the glory of his triumph. Guerchard, the detective, is an inverted view of Sherlock Holmes. He is, perhaps, more likely to suggest Sergeant Cuff, Wilkie Collins's great detective in "The Moon Stone." He lacks the superhuman faculty of Mr. Holmes, and Lupin, in one scene in which he defies him to his teeth, calls him a policeman with a bitterness that grinds the very soul of the sleuth. And in the end he plays a shabby trick on Guerchard by holding him and his minions at bay with a supposed bomb, which turns out to be a rubber ball, and makes his escape by a trick elevator, vide "Raffles," if you remember the clock scene.

To me the piece has all the characteristics of a subtle satire on the detective plays, and I am not sure that the authors are not laughing at the critics who judge the piece seriously. There is an obvious flavor of levity in the treatment of some of the most serious scenes that smacks substantially of cynical humor. Sidney Herbert, as Guerchard, carries off the honors. William Courtenay's duke is little better than a stock performance, without color and without contrasts, but he has what every actor calls a "fat" part, one in which Kyrle Bellew would sparkle like a kohinoor.

• • •

Edward Abeles, after making a great hit in "Brewster's Millions," has taken a fling in vaudeville and is appearing this week at the Colonial in a dramatic sketch, "Self Defense." Which leads me to recall that Cecilia Loftus is with us again, after a long absence in London, and is imitating a number of well-known actors this week at the American music hall.

• • •

An unknown author and an unknown playwright—both in one—Robert B. Keggeris of name, has made an unexpected hit in a one-act play, itself an anomaly, at Daly's. It is a dramatization of Edgar Allan Poe's grewsome story, "The Tell-Tale Heart," and was put on as a curtain raiser to "Billy," the comedy by George Cameron (Mrs. Sidney Drew) in which Mr. Drew has been playing for some time at this playhouse. The piece begins after the servant has murdered and buried his master. The actor portrays with startling realism the operation of a guilty conscience. The police enter to search the house. The servant receives them. He is confident that his secret is well kept. They notice that he evades one part of the room, for under the planks lies the body of his murdered master. Gradually his expression changes, he becomes conscience-stricken. The heart beats sap his courage, and he can keep up the delusion no longer. With a shriek he admits the murder. The piece is little more than a monolgue for Mr. Keggeris, but he plays with great feeling and dramatic power, and the success is due largely to the actor's art.

• • •

Elsie Ferguson, who is helping to keep up the popularity of Channing Pollock's poetic play, "Such a Little Queen," in the title role, in an interview this week called attention to an interesting fact, namely, that comparatively few New Yorkers enter the theatrical profession, though New York is the producing center of the country. Miss Ferguson is herself a native of New York city.

"I was born in New York," she said, "and it is a singular thing, but I don't believe I know three other people on the stage who were born here. They all seem to come from somewhere else."

Anything but this might be expected from a place where sixty-odd theaters of first and second rank are open practically the season round, yet Miss Ferguson's observation is supported by that of other students of theatrical conditions.

• • •

"The Rose of Algeria," which was presented at the Herald Square theater for only a brief engagement, turns out to be a revision of last year's offering at the Broadway. "Algeria," music by Victor Herbert. "Algeria," was one of the most ambitious musical undertakings on Broadway last season. It was sumptuously staged, splendidly sung, with William Pruette and Ida Brooks Hunt, both of "The Chocolate Soldier," now playing at the Lyric, and the melodies were in Herbert's best vein. But for some reason it was withdrawn after a run of some weeks. It has now been rewritten and fitted with many new lines. Eugene Cowles is singing Prudetie's role, and William Herlein, whom Lew Fields brought over from Europe especially for the title role, is singing it in place of Miss Hunt, and the piece made a strong impression on its reavent. Victor Herbert was himself at the conductor's desk the opening night, and was greeted with every mark of hearty cordiality by the large audience. Herbert is in himself an attraction, and his name as conductor in the announcements always adds something to the receipts.

• • •

Ethel Barrymore will not begin her season until January, when she will be seen in the American production of Pinero's new play, "Mid-Channel." The reason for starring Miss Barrymore's season so late is an interesting domestic one. Her marriage in Boston last year will be recalled by those who follow the stage. It is a strange coincidence that the theme of "MidChannel" concerns a married couple who have had no children to bless their union and whose unhappiness results therefrom.

• • •

The spectacular injunction suit which Florence Ziegfeld obtained after Nora Bayes and Jack Norworth parted company with him, to forbid the pair appearing under any other management, has been upheld by the New York courts, and the offending couple will have to attempt a new arrangement or give up a very profitable vaudeville tour.

• • •

Jean Richepin, the celebrated French author, has written an "Antique" tragedy which is called "Thais," and which is to be produced this winter at the Comedie Francaise.

• • •

Charles Rann Kennedy, author of "The Servant in the House," having recently completed a new play for Henry Miller entitled "The Ideal Breaker," is now at work in England on his fourth drama. This new work has for its theme the rights of women, but not as Kennedy emphatically states, woman's rights. The playwright has very appropriately christned the forthcoming drama "The Rib of the Man."

• • •

Fannie Ward will open the season in America in a play by Forrest Halsey and Lee Arthur entitled "Van Allen's Wife." E. Reeves Smith has been engaged as her leading man. "Van Allen's Wife" is a modern play. The scenes are laid in New York city and on Long Island. The characters depicted are those of men and women of good breeding into whose circle circumstances force a young woman of the best instincts and sterling worth, but a toy of the fates. Her life falls in pleasant paths and happiness comes to her. In the midst of her contentment she again becomes a plaything of the unforeseen and is forced out of the warmth of her husband's home and her child's heart to take up the life of paying the penalty for the misdeeds of others. The company will be carefully selected and the play staged with taste and discretion.

• • •

Lillian Russell's new play, "The Widow's Might," now playing in New York, does not seem to be what it might have been. In other words, a tremendous success cannot be credited the fair Lillian.

• • •

Max Rogers will not open in "The Young Turk" until November. The book is by Aaron Hoffman and the music by Max Hoffman. Mr. Hoffman wrote several of the books for the Rogers brothers.

• • •

It had come. The North Pole is to be the subject of melodrama. And just as there are two contenders for the chunk of ice, so there are two in the field for the "meller-drammer" honors, Charles E. Blaney and A. H. Woods could not have been true to themselves had either of them overlooked such an opportunity. Woods has named his piece, which shall be called "A Dash For the Pole." Both Peary and Cook are to be introduced and according to popular sentiment and the turn of events the one will be made the hero and the other the villain. Blaney has not yet named his effort.

• • •

Gustav Kadelburg, one of the most successful of the German farce writers, many of whose plays have been translated into English, has just completed a new play in collaboration with Rudolf Presber, which is to be given its premiere in Berlin this winter. It has not yet been named.

• • •

Annie Russell, who at latest reports was to become a Schubert star, is ill again, and it is expected that she will have to remain in her country home for some weeks to come.

• • •

Charles Frohman is having great success with "Arsene Lupin" in London, as well as in this country. It is also his intention to organize companies for Ireland, Scotland, England and Wales, as also a company for South Africa and one for Australia. He believes that this one work will pay him for his season's labor.

• • •

"The Prince of Bohemia," by J. Hartley Manners and A. Baldwin Sloane, is the name of the piece in which Andrew Mack is to be starred this winter.

• • •

Robert B. Keggerel's one-act play, "The Telltale Heart," a dramatization of Poe's weird and thrilling story, was put on at Daly's, with great success as a curtain raiser to the comedy, "Billy." It was simply told. The murderer meets and talks to the police, telling and retelling his story until he is interrupted by the beating on the floor beneath his feet of the heart of the woman he has there buried. Finally giving away to the hallucination of the increasing sounds, which to his ears become as so many thumps, he falls beneath the strain and tries to tear the boards from the floor.

• • •

Ethel Levey, well known to American audiences, made her London debut on Monday night and carried her audience by storm. Her vivacity, stage presence, graceful dancing and good voice were a revelation to these Londoners, and she was recalled again and again.

• • •

"The Golden Butterfly," in which Miss Grace Van Studdiford again is starring this season, does not express the glitter that comes into the eyes of that noted prima donna when the matter of her divorce suits against her husband, Charles Van Studdiford, is mentioned. When action for divorce was filed by Miss Studdiford, alleging neglect, failure to support and kindred matters, it was thought that there would be easy sailing. But now comes hubby with an answer to the suit in which he says that he did not desert her, and that he was not lacking when it came to supplying the necessities of life. He hints that there is a coldness on the part of the prima donna which is responsible for her action, and he has thrown his gauntlet into the ring and intends to fight the action. Van Studdiford is the scion of a former wealthy St. Louis family. Said wealth is running. She is credited with a pleasing personal success in the part.

• • •

Mary Mannering will star this season in "The Watchers," by Cora Maynard.

• • •

Stuart Robson, son of the late Stuart Robson, made his first public appearance as a professional actor in "Billy" at Daly's theater.

• • •

Mrs. Fiske, after forty weeks of continuous work in "Salvation Nell," took a brief vacation during the months of August and September and will resume her tour Oct. 11. Early in the year she will appear in New York in a new play.

• • •

Hamilton Revelle has arrived in New York and will begin rehearsals in "The Coast of Chance," in which he is to play the leading male role.

• • •

In addition to his Paris office Henry W. Savage will have quarters in Berlin. Herman Fellner, his Paris representative, will be in charge of the American manager's interests, while another of his lieutenants will be assigned to Paris.

• • •

Nazimova is to appear in two new plays this coming season, both of which will be given on the road previous to her New York run, which will begin early in the new year, when she will open one of the new theaters the Shuberts are building in the metropolis. One of these plays is called "The Passion Flower," the work of Brandon Tynan, who was a member of her cast last season. She has temporarily laid aside her Ibsen repertoire, though she expects to add another production of the great Norwegian master to her list before the season is over. Eugene Walter is also said to be at work on a play intended for her use.

• • •

Norman Hackett has taken up Mansfield's former success, "Beau Brummel." His characterization of the "Beau" is said to be original and artistic. This is Mr. Hackett's second season as a star, last year playing "Classmates," Jules Murray, who is presenting Mr. Hackett, has arranged a season of forty weeks, and may possibly present him in New York in the spring.

• • •

James E. Sullivan, formerly with Fritzi Scheff, goes in vaudeville with Ella and Vina Snyder in a skit entitled "In Your Hat," the use of which title has been protested against by Oscar Hammerstein.

• • •

"Buster Brown" is to have a new play in which a number of new characters, besides Buster, Tige and Mary Jane, will be seen. George Totten Smith is working on the piece, and R. F. Outcalt expects to have his little star before the public in his new vehicle before long.

• • •

Augustus Thomas is accused of being the author of the new De Wolf Hopper musical comedy, "The Matinee Idol." Mr. Hopper denies it, but Mr. Thomas has not yet been heard on the subject.

AMUSEMENTS. AMUSEMENTS.

LYCEUM — LAST TIME TONIGHT—"JUST OUT OF COLLEGE."

MONDAY AND TUESDAY, OCT. 4 and 5

An Alluring Novelty

A SENSATION —News, St. Paul.

—THE— PARISIAN MODEL

COMPANY OF SEVENTY.

By Henry B. Smith and Max Hoffman—Staged by Julian Mitchell.

THE HANDSOMEST CHORUS IN THE WORLD.

—Every One a Peach—

TOGETHER WITH—DAINTY—PETITE

MISS GRACE HAZARD

"Five Feet of Comic Opera."

Marvelous Festival Skating Scene—Everybody on Rollers.

IT IS WELL WORTH SEEING —New York Herald.

ENTIRE ORIGINAL NEW YORK PRODUCTION

IT IS BRIM FULL OF MELODY —New York Press.

THREE HUNDRED NIGHTS ON BROADWAY.

PRICES—25c to $1.50.

ONE NIGHT ONLY—Wednesday, Oct. 6

THE DRAMATIC EVENT OF THE YEAR!

HORTENSE NIELSON

Supported by NORVAL MacGREGOR and her New York company in Henrik Ibsen's Masterpiece.

"A DOLL'S HOUSE"

SAME GREAT CAST AND PRODUCTION THAT PACKED DAVIDSON THEATER, MILWAUKEE; STUDEBAKER, CHICAGO, LAST SEASON.

EVERYONE WANTS TO SEE THIS GREAT PLAY.

PRICES: 25¢, 50¢, 75¢, $1.00.

3 NIGHTS—Commencing Thur., OCT. 7 Matinee Saturday

Cohan and Harris Present

VICTOR MOORE

As the Celebrated World-Famed "Kid Burns" in

GEO. M. COHAN'S

Big Musical Cyclone

"THE TALK OF NEW YORK"

Exactly as Presented at the Knickerbocker Theater, New York, and Colonial Theater, Chicago.

ORIGINAL CAST AND CHORUS.

PRICES: Night—25c to $1.50. Matinee—25c to $1.00.

COMING—King Dodo—Forty-five Minutes From Broadway—Urbano's Band—Gentleman From Mississippi—and many others.

AMUSEMENTS. AMUSEMENTS.

BIJOU Monday Matinee and Week.

"The Better the Show," "The Bigger the Business!"

THIS ONE WILL PACK THE THEATER.

SYDNEY DEANE AND COMPANY

Presenting the Novelty Sketch

XMAS ON BLACKWELL'S ISLAND

"A Sketch Different From All Others."—New York Telegram.

LEON ROGEE The Human Orchestra.

GERTIE EVERETT ENGLISH COMMEDIENNE.

GEO. X. WILSON AND CAMILLE DE MONVILLE

and COMPANY in the German Playlet, A THANKSGIVEN.

EARL MORSE Sings "Moonlight, Good Night."

EXCLUSIVE MOTION PICTURES

Extra Special Engagement!

NAT NAZZARO TROUPE

Engaged As Feature Vaudeville Attraction at Minnesota State Fair, This Year.

The Cleverest Gymnastic Novelty in the World, "Bar None."

Matinee Daily, 2:45—10c and 20c. Evenings at 8 and 9:30—10c, 15c and 25c. Two hundred New Dress Circle Seats, 25c. Fifty Choice Box Seats at 50c. Order Seats by Both Telephones.

Special School Children's Matinee, Saturday 2.30—Admission 5c for children under 14 years of age.

TWELVE OF THE BEAUTIES IN "THE PARISIAN MODEL."

DEFECTIVE PAGE

FROM THE MINES AND THE SMELTERS

THE GIROUX CONSOLIDATED

Officials Considering Options Obtained by "Tex" Rickard That Would Add Much Territory to Giroux---Work on Smelter Starts Soon.

Ely, Nev., Oct. 2.—The Cole-Ryan syndicate is very active in its efforts to secure all available undeveloped acreage lying to the south and west of the Giroux estate. "Tex" Rickard is at Duluth with options on several properties for the consideration of the Cole-Ryan people. If these options are exercised by the Duluth people, they will have fully 1,000 acres outside of the Giroux. If these deals are consummated, the natural result will be the erection of a smelter in the Ely district to handle the ores of this outlying acreage, which covers the great limestone belt adjoining the Giroux estate on the south and west. The Cole-Ryan crowd is promoting the International smelter, near Salt Lake, but as the ores of the newly-acquired territory are a direct smelting product, it will be found cheaper to have a smelting plant on the ground.

The new shaft on the Alpha claim of the Giroux estate is now up between 590 and 600 feet above the 100-foot level, where it was started. Good progress is being made, and on the surface all is bustle and work in the construction of the spur track to connect the new shaft with the Nevada Consolidated railroad. Chief Engineer A. J. Sale is working on a theory which, should it be verified, will prove of great benefit to Giroux Consolidated. It is the belief of Mr. Sale that the rhyolite in which the old Alpha shaft was sunk carries commercial values, and to determine this question he is now making tests from the surface to the 100-foot level of the shaft. If this theory is verified, it means that a big body of rhyolite ore will be opened up independently of that in which the Giroux has been working, and that the ore will without doubt be of very high grade. The result of Mr. Sale's investigations will be made known in a few days. This news will be of great interest, not only to the Giroux people, but to every company owning mines in the rhyolite.

In addition to the immense tonnage

(continued on page 23, third column.)

AT THE LAKE COPPER MINES

Strike Made by New Baltic Company Arcadian-Edwards Tract—Situation at Seneca Property Remains Rather Discouraging —All Exploratory Work Has Ceased at the Victoria.

Houghton, Mich., Oct. 2.—(Special to The Herald.)—The New Baltic Exploration company has made a genuine strike in the disclosure of copper ground in the property generally known as the Arcadian-Edwards tract lying north of Portage lake. The copper deposits encountered has not been positively identified as the Baltic lode, but presumably is the west bed of that formation. The discovery was made at a depth of 333 feet in the No. 3 drill hole, from which a two-foot core of rich copper rock was taken, the mineral running almost entirely to nuggets of heavy copper. Several feet more of core obtained below that depth show the same mineralization alternating with somewhat leaner ground, though nowhere barren. It is a noteworthy fact that the trap rock immediately overlying this lode carried a small amount of copper, a rather unusual condition, and an indication that the vein material below will be found to carry exceptional values. The drill hole has attained a depth of about 400 feet and will be sunk to around 800 feet within which depth it is expected the main bed of this formation will be encountered. The discovery of copper ground in this territory indicates great possibilities in this generally discredited strip of land and is of particular importance to the Arcadian company, upon whose property lying next south diamond drilling was recently begun.

Seneca.

The situation at the Seneca property remains rather discouraging, and although the lode recently opened at the second level, 450 feet from surface, shows a less disturbed condition than was found at the first level and is also somewhat wider, nothing in the way of copper ground is being disclosed. All work at this point has been done at comparatively shallow depth and above that from which drill borings said to have been well charged with copper were taken. The single working shaft attained a depth of about 500 feet.

Victoria.

At the Victoria all exploratory work of every description has ceased and all attention transferred to the development of the lode upon which the mine is opened. The exploratory campaign just closed extended over a period of more than one year, in which time the property was extensively diamond drilled and otherwise tested for values without resulting in the disclosure of commercially valuable copper ground other than that opened in the mine in which development work has progressed without interruption and resulted in the blocking out of upwards of 750,000 tons of copper rock ready for stoping. It is estimated that this ground will yield between twelve and fifteen pounds fine copper per ton of rock, a rather low yield for even a low grade

(Continued on page 23, fourth column.)

STRIKE OF RICH OXIDE MADE

Encountered at Depth of 1,250 Feet in Oliver Shaft of Calumet & Arizona---Several Officers of Company Visit the Mines.

Bisbee, Ariz., Oct. 2.—One of the richest bodies of oxide ore ever encountered in this district, was rumored to have been found at the depth of 1,250 feet at the Oliver shaft of the Calumet & Arizona company a few days ago. It was stated that specimen samples showed the grade of ore to be the richest of any oxide encountered in this camp for a number of years. The extent of the body cannot of course, be ascertained at this time, but the face of the drift in which it was found is said to be entirely in it. Work of developing the body will be prosecuted with vigor in order to ascertain this detail. The finding of oxide ores at so great a depth, several hundred feet lower than any other like body in the camp, is considered very important by mining men. This would tend to show that the Oliver is one of the few deep mining propositions carrying rich ore at depth.

Here for the purpose of examining the properties of the Calumet & Arizona interests in this portion of the country, are several officers and stockholders in the company. Besides visiting Bisbee mines of the company the party will also go to Courtland and to Cananea to inspect the mines.

The party is composed of Capt. Thomas Hoatson, second vice president; Peter Ruppe, treasurer; Gordon R. Campbell, secretary, all of Calumet, Mich; R. B. Caneld of Ann Arbor, Mich., Dr. W. P. Harlow of Boulder, Colo. The latter two, while large stockholders are not officers in the company.

"Our visit is merely of routine nature and does not portend any changes in manner of development of the Calumet & Arizona properties," said Mr. Campbell. "It is necessary that the directors should visit the properties at least twice a year in order to be familiar with the work underway. Of course on these trips we always find something which needs attention at our regular meetings. Some method of handling ores or of developing a mine may not be entirely incidental details. So far as I am aware of at present there are no probable changes in any way which I could detail at present."

Leaving here it is the intention of the party to go direct to Los Angeles to spend a short time before returning to their respective homes. They will not visit the newly acquired Giroux property at Ely, at this time. The members of the party intend spending about a week in Bisbee and surrounding districts, with this city as their headquarters.

EL TEMBLOR MINE IS SOLD

Fifty Thousand Dollars Paid for Property Six Miles South of El Tigre --- Henry C. Carr Also Secures Three Other Mines.

Douglas, Ariz., Oct. 2.—El Temblor mine, which was optioned about three months ago by L. Van Dusen and Tim Lambertson of Douglas, has been sold by these well known mining men to Henry C. Carr of New York, representing D. M. and J. J. Steindler of that city. The price paid for the mine was $50,000

El Temblor mine was the property of James Taylor, Walter Hewitt, M. D. Shippy, all of El Tigre. The mine very early in its development showed great promise that the silver and gold ore taken out was of a very high grade. The mine has been shipping regularly, the last carload of ore having averaged twenty ounces of gold and 3,000 ounces of silver to the ton. The ores have been smelted at the Copper Queen smelter in this city. Work has been carried on for a year and a half, and during this time a tunnel has been driven and a winze sunk, from which the high grade ores have been taken so far. Shipments made last month were valued at $1,900 per ton. The mine is located only six miles south of El Tigre, in a district rapidly coming to the front as one of the richest mining sections of the hemisphere.

A deal has also been practically completed by Mr. Carr for the purchase of three important mining properties in Sonora, marking another step of big capital into the Tabatacochi district east of Montezuma. The well known Antigua mine is included in the deal. The other mines involved in the transaction are the Texas and the Last Chance. The Antigua mine is owned by C. N. Lindley of New York and Frank Watts of Nacozari, who is about to take up his residence in Douglas. The Texas and Last Chance are owned by Charles Suggs, W. R. Bartlett, William Loy, H. H. Ritchey and Lindley and Watts. Watts and Lindley accepted for the Antigua the figure offered by Carr, who is here in Douglas, after a trip down to the district to inspect the mines, and this deal is practicaly confirmed. The Antigua is an old mine and has been worked for years. The Texas and Last Chance have been developed only to a slight extent. But they are valuable because they give an admirable outlet to the Antigua, and Carr has been anxious to get these two properties on this account, aside from their intrinsic value, or present prospects. Suggs, Bartlett, Loy and Ritchey, with Watts and Lindley, bonded the Texas and Last Chance about two years and a half ago.

This group of mining properties is located about thirty-six miles east of Nacozari, near the Bavispe river, and close to the proposed main line of the Southern Pacific railroad running from Cochise to Guaymas.

BIG COMPANY IS ORGANIZED

Will Develop Forty-Seven Claims in the Turquoise District Between Courtland and Pearce in Arizona---Has 940 Acres.

Douglas, Ariz., Oct. 2.—The first big corporation arising out of the prominence given the Turquoise district because of the rich strikes of the ore at Courtland, the heart of this district, has been organized to be floated in New York and other cities.

The new corporation is the Courtland Copper company, capitalized at $5,000,000, 1,000,000 shares at the par value of $5 per share. The original directors are Joseph U. Bignon, Ellen Bignon, both of Pearce, and Frank J. Nichols, who has acted as agent for the company. Nichols and Bignon have returned from New York, where they have been for two months formulating the plans of the new corporation.

W. H. Ellis of New York, who has large interests in Mexico, and especially in Africa, where he is promoting a new railway and a big rubber plantation, will promote the company. Offices will be established, it is said, in New York, Philadelphia, Boston and Chicago. There will be no offices in Douglas, but the office headquarters will be Pearce, Ariz.

The company has 940 acres in mineral land in the Turquoise district. This embraces forty-seven claims, of which twelve are located within ten miles of Pearce, and two from the main line of the Southern Pacific railroad. The other claims are located just north of the Calumet & Arizona claims in the Courtland field. On one group of the claims $50,000 worth of development work has already been done.

The work so far done has been done by lease to other persons. It is stated that the company will put to work on the claims from fifty to 100 men within the next two months, and that the shipments will be sent to Douglas for smelting. The properties have showings for gold, silver, copper and lead. They are located not far from the famous Commonwealth gold mine of Pearce, which has produced millions of dollars for its owners. The ores are self fluxing.

The Mohave County Miner reports

(continued on page 23, third column.)

BONDED BY SALT LAKE MEN

Schulze Claims in the Globe District Under Option for $250,000---Development Company to Be Organized and Exploration Begun.

Globe, Ariz., Oct. 2.—The entrance of another strong group of mine operators into Globe district was made public by the announcement of H. E. Bierce of this city that the Schulze claims, held by him under an option for some time past, has been taken over by several prominent capitalists and mining men of Salt Lake City.

The men chiefly instrumental in the securing of the sixteen claims comprisnig the Schulze group are Samuel Newhouse, president of the Boston Consolidated Mining company, whose property adjoins that of the Utah Copper company, and John Dern, president of the Consolidated Mercur Gold Mines company of Utah.

The sum for which the claims are bonded is $250,000, and the payment of this amount is due July 31, 1911. The Schulze group was owned by the Schulze family, well known in the Globe district. The claims are located about nine miles west of Globe and about three-quarters of a mile west of the Live Oak property. Adjoining the properties are the Rose Consolidated, the Montezuma, and the Needles group, owned by Dan Williamson of this city. The men who have taken over the Schulze group will put a force of men at work sinking a shaft this week.

The purchasers of the Schulze claims will organize into a development company and will begin to explore the property. Two Star churn drills are now on the way to Globe from Kansas, and other machinery, such as boilers and hositing apparatus has also been shipped. This week the sinking of a vertical two-compartment shaft on the Augustus claim will be begun. At present a windlass will be used in lifting the waste taken out in sinking, and this will be replaced with the hoist as soon as it arrives. The new development company will be a close corporation. No stock will be offered for sale.

The Schulze group is one of the best properties in the Globe district if surface indications count for anything. In the course of previous development a number of pits, shallow cuts and tunnels have been made on the property with excellent results in the way of favorable showings. A good grade of chalcocite ore carrying copper in paying quantities has been found in several different workings on the property, and some of these workings have also yielded handsome specimens of copper glance. In addition to these ores there is much silicate ore one the surface.

NORTH BUTTE'S NEW ORE FIND

Body of Ore Encountered on 2,000-Foot Level is Thirty Feet Wide and Averages 5 Per Cent Copper—Remarkable Continuity of Ore Bodies in the Butte Coalition.

Butte, Mont., Oct. 1.—(Special to The Herald.)—The management of the North Butte company has refused all information to the public about the condition of the property since the raids on the stock of that company and the misrepresentations that were started about a year ago. However, according to news that is brought from the mine by miners, the company is coming into its own again and will in a short time be a greater property than ever. For some time developments on the 2,000 and 2,200-foot levels were not up to expectations, owing to the fact that the vein was badly faulted. However, the drifts have gone through the fault and the vein on both levels is strong and well mineralized, though on the 2,200 the ore is still of a low grade. On the 2,000, however, the westerly drift is about 100 feet ahead of the 2,200 level drift and during the past week has come into a body of ore that fills the entire vein for its width of thirty feet, the ore giving an average assay of 5 per cent. As this ore body is about 300 feet from the west end line of the claim, there are good prospects of opening a very extensive deposit, and that it will become richer with progress of the work. It is not unlikely that the same body of ore will be found on the 2,200. It is needless to say that management and the stockholders in Butte are very much pleased over the developments. General Manager Carson never doubted the ultimate results of the work on the new levels, and at the time of the brokers and newspaper attacks on the property, would live to regret it. After the Anaconda company made its rich finds on the 2,800 level of the High Ore mine and at a depth of 2,900 feet in the Diamond mine, and the North Butte had passed through the fault on the new levels, mining men familiar with conditions in the Butte district no longer doubted that the North Butte would again find great copper wealth in its lower levels. Although the North Butte and the High Ore are on different vein series, they are, nevertheless, of the same character and undoubtedly of the same period of formation, and therefore there is every rearon why they should not be different in value and permanency.

Butte Coalition.

Without a single disappointment or interruption since the Heinze properties in Butte passed to the Butte Coalition company, the mines, under the management and direction of Arthur C. Carson and George Moulthrop have experienced a wonderful development, and if the reports from the Minnie Healy, Tramway and Rarus mines are only partially true, they are in the lead of the big and important mines of the Butte district. New ore bodies are encountered in most unexpected places, and every level and drift made into the old veins discloses a wonderful and remarkable continuity of the ore bodies, generally increasing in size and richness with depth. All the levels of the Rarus and Minnie Healey are being connected with the big Tramway shaft. The lowest level is the seventeenth, which has just been opened into the Minnie Healey ground, where a drift is now being

(Continued on page 23, sixth column.)

CORDOVA TAKES UP OPTIONS

Mining Company to Abandon Only About 10 Per Cent of Ground Under Bond---Live Oak Daily Getting More Ore---Increase in Shipments From the Black Warrior.

Globe, Ariz., Oct. 2.—Within the next few days the Cordova Mining company will complete the taking over of practically 90 per cent of the mining property now held under option by it in this district. The work of taking over the many bonded properties has been in progress for the past several days. The work is not completed as yet, and Hoval A. Smith is unable to announce just which groups had been bought. He stated, however, that options on only about 10 per cent of the present holdings would be allowed to lapse. The company is apparently grouping its holdings with the intention of acquiring permanently what they consider the best copper groups.

The Sullivan shaft of the Cordova is now down to a depth of 425 feet, and sinking is going on steadily. In the past few days a slight change in the appearance of the material being removed from the shaft was encountered. The present rock removed in development is gray schist of the same siliceous nature as that found at the Miami and Inspiration mines, but is a little lighter in color than that which has been coming of late from the Sullivan shaft.

The small sinking pump, which was secured some time ago for installation in the Sullivan shaft, is now in place, but so far it hts not been found necessary to use it, as the quantity of water found there can easily be handled by bailing and is too small to make pumping, even on a small scale, advisable.

At the present rate of sinking the Sullivan shaft will be down to the 500 level by Oct. 15, and at that depth crosscutting will be done to explore the ground around the vertical shaft. The ground in which the shaft is now going down continues to carry copper, but not in commercial quantities.

Live Oak.

The entrance of another "sure enough" producer into the Globe district list is what the development work at the Live Oak mine is daily impressing upon the public. The results so far prove that, in addition to the body of sulphide ore opened by the long tunnel, an ore body more than 300 feet long and 120 feet deep has been proven to exist in the vicinity of the vertical shaft. This ore body has been opened north of the shaft by a crosscut 251 feet long, south of the shaft by the sulphide tunnel, which is in ore there for a distance of fifty feet, and vertically, by the shaft itself, which struck ore at a depth of 200 feet and continued in it until sinking was stopped at the bottom of the present sump, 120 feet below the 200 level.

The facts above give some idea of the present proven ore body. If the crosscuts north and west of the shaft continue in ores of good commercial value to the property line, lying 600 and 1,000 feet distant respectively from the shaft, the ore body at the Live Oak mine will then have acquired proportions that will make it compare favorably with that of any other property in the Globe district.

Black Warrior.

At the Blacak Warrior mine, the production of ore in the course of development work is going steadily forward under the supervision of General Manager E. M. White. Recently there has been an increase in the amount of ore shipped. The quantity of ore shipped daily now is 110 tons as compared with 100 tons, the amount being shipped a week ago. The ore is sent to the El Paso smelters, and its average percentage in copper is between 10 and 11.

At the Winnie shaft of the Black

(Continued on page 23, fifth column.)

LAKE SUPERIOR IRON MINES

Cambria Steel Company Orders Increased Output From Its Mines —Cleveland-Cliffs Company Has Much Development in Swanzy District---Electrical Plant for the Hiawatha Mine.

Because of enlarged requisitions made by its furnaces, the Cambria Steel company will ship more ore from its Lake Superior mines this season than was intended. Instructions to increase outputs have been issued, and among other properties they apply to the Republic mine, a Marquette range property. The production at the Republic last year amounted to only 70,000 tons. This season fully 175,000 tons will be forwarded, which will rank with the biggest annual outputs in the long history of the property. The last of the stockpile is now being shipped, and there is assurance that mining operations will be prosecuted with a full force of men all winter. The Republic has already produced more than 6,000,000 tons of ore since its opening many years ago, and its deposits are still very large.

As is the case on other ranges of the region, and has been the case for a number of weeks past, the movement of ore from the Marquette district continues at an unprecedented rate. Practically all the steam shovels on the range are kept in almost constant commission, and such ore as remains in stock is being sent out rapidly. A shortage of cars occasionally hampers shipments, still from 1,300 to 1,500 carloads of ore are being forwarded to the docks daily. This tonnage is shared by the Chicago & Northwestern, South Shore & Atlantic and Lake Superior & Ishpeming railroads. Recently the South Shore broke all its past records by transporting 575 carloads in one day, a particularly good performance considering the comparatively small number of mines served; the daily average is 350 to 400 cars.

I C beuseh

The Swanzy District.

The Cleveland-Cliffs company has much development work in progress in the Swanzy district, where it is opening a number of new mines. The shaft at the Smith property has reached a depth in excess of 700 feet. It will be connected by drifts with the adjoining Kidder mine. On this latter property a concrete shaft sunk through quicksand to solid rock at a depth of 114 feet was completed some time ago. When the drift from the third level of the Smith reaches the Kidder, a raise will be made to the present bottom of the latter, and the shaft will then be increased to full size. Aside from the Smith and the Kidder, a prospective mine of the Cleveland-Cliffs company in the same field is the Northwestern. Development work had been started there, and a concrete shaft had been put down forty feet, when, because of litigation between the owners of the fee, operations were suspended and probably will not be resumed until the ownership of the land itself is decided in the courts. It is about a mile from these shafts that the model town of Gwinn is being established. The site of the future metropolis comprises 118 acres, all of which has been improved by the construction of streets and the installation of water and sewers; a considerable number of business blocks, public buildings and residences have already been erected, and the town is increasing in population and importance rapidly. A fine hospital has been erected for the accommodation of the employes of the company, and a clubhouse is in process of construction. A mile west of the townsite the Austin, Princeton and Stephen-

(Continued on page 23, fifth column.)

COST OF EAST BUTTE METAL

Claim by Officers That August Cost Was 10 Cents a Pound, Landed in New York---Company Now Showing a Profit.

Butte, Mont., Oct. 2.—It is claimed by officers of the company that in the month of August the East Butte Copper company produced its copper at a cost of 10 cents a pound, landed in New York, exclusive of expenses of development, which, if included, would make the cost less than 10½ cents. Shipments last month amounted to 565,000 pounds of copper, 20,000 ounces of silver and 125 ounces of gold.

President Robert H. Gross says:

"In the past two months the East Butte Copper company has shown no 'red ink' figures in its monthly earning statements and from now on only 'black figures' are to be expected, as we now have reduced the cost of our copper to the 10-cent mark and a further reduction is possible.

"Up to last July the company was called upon to draw from its treasury to meet construction and development expenses, but since then our operations have shown a profit. There are no extraordinary expenses now ahead to be met, so that profits from operations from now on will find their way into the treasury for the benefit of stockholders.

"It has taken less than a year for the management to get the property into its present shape, where it can produce 7,000,000 pounds of copper per annum at a cost of 10 cents a pound, and the end is not yet, as we can very materially increase our output on short notice with any improvement in the price of the metal. With copper at its present low level, it is regarded better judgment to limit the production and place the property in shape to make a larger output when the metal market is better.

"The present management has directed its attention mainly during the past year to reducing the costs of production to the lowest possible point rather than to crowding output irrespective of costs. In the month of August, for instance, we were able to cut our smelting costs 80 cents a ton by effecting a change in the former conditions, and a further reduction will be made in this item during the current month.

"Our second furnace is ready to blow in and will be placed in operation at the first sign of any improvement in the price of copper. With this new furnace in operation, the capacity of the plant will be doubled and the copper output largely increased.

"Work has not been abandoned on the old East Butte property, as reported, although some work planned to have been done has been deferred until certain other work has been accomplished at the Pittsmount property, which will reduce the cost very materially. As a matter of fact, we shipped seven cars of ore from the old East Butte property last month which ran 7.6 ner cent copper and 2.6 ounces of silver, which certainly does not indicate that this portion of the East Butte property has little value."

IN THE PARADISE DISTRICT

Report That Development Operations Will Start on Sullivan---Patents to Four Claims of the Group Received by the Company.

Paradise, Ariz., Oct. 2.—There is talk of commencement of development operations on the Sullivan in the near future, according to J. G. Sweeney, who was recently in Duluth, Minn., the home of the owners of the property. Patents to four claims of the group—applied for nearly four years ago—were received by the company last month, after having been delayed by litigation.

A full face of lead ore at a vertical depth of about ninety feet is the fine showing now to be seen on the G. I. Gardner property, adjoining the Sullivan group. The working is a tunnel, which is in at present about 285 feet, in gray lime. The tunnel is being driven to reach a point vertically under the 90-foot inclined shaft, which had more or less ore for the entire distance; and it is calculated that this point will be reached in ten feet more of work. The tunnel has been in mineralized lime for the entire distance, and for some time the lime has been looking sufficiently better to be styled lead ore. Until recently assays were not deemed worth while, for the reason that much better values in the near future were practically certain. However, tests are now to be made soon.

It was not because the ore pinched out that the 90-foot shaft was abandoned—for the ore was followed all the way, and there are still good values in the bottom. It was on account of the waste of time and money further hoisting would have meant. For twenty feet or so the shaft is vertical, then, for the remainder of the distance, inclined. So, further sinking—especially when the work was being done by one man—was plainly out of the question. Hence the tunnel.

More than 700 feet of work has been done on this group, and practically every foot of it is either in ore or in mineralized ground.

On his group on Harris mountain Rube Hadden is taking out some good ore carrying values in copper, silver and lead. Some of the ore is believed to run high in copper. Samples have been sent away to be assayed, with a view to making a shipment.

One of the principal showings at present is in a 15-foot tunnel, in which there is about three feet of ore that is thought to be high grade.

BIG STAMPEDE TO IDITAROD

Thousands Flock To Diggings 150 Miles From Fairbanks---Driest Season at Nome---Future of Gold Fields Is In Dredging.

Seattle, Wash., Oct. 2.—A cable dispatch from Fairbanks says the biggest gold stampede in Alaska since the Tanana rush of 1903 is now on to the Iditarod, a tributary of the Innoke. The new diggings are 150 miles from Fairbanks. The Innoke is a tributary of the Yukon. The steamer Tanana left Fairbanks on Sept. 15 with 150 passengers, 200 tons of freight, fifty dogs and much machinery. Thousands of persons have gone to the Iditarod during the summer, and Fairbanks is feeling the effects of the stampede in a scarcity of labor. Nowhere are the new goldfields deeper than twenty feet, and every man has a chance to make a stake, there benig a wide extent of gold bearing country.

The season of 1909 will be remembered in the Nome district as the driest one within its history of ten years. While the spring shipments of placer gold to the States, as evidenced by the Nome custom house records, very nearly equal those of 1908, a deficit of fully 30 per cent is expected for the balance of the season, owing to the scarcity of water in the ditches and streams.

A systematic study and measurement of the water supply of this country has been under way for three years, especially of the streams and water courses leading to the tundra and beach deposit back of Nome. This proves that Nome's many ditch and hydraulic failures are directly traceable to insufficient water supply. Costly,

(continued on page 23, third column.)

DEFECTIVE PAGE

NEWS OF THE NORTHWEST

HAD AWFUL EXPERIENCE

Young Farmer Clung to Half-Inch Rope Nearly Two Hours.

Was Hundred Feet Down in Well in Ice Cold Water.

Grand Forks, N. D., Oct. 2.—Over one hundred feet underground and with his lower limbs partly immersed in fifteen feet of ice cold water, Marshal Crump, a young married man, for nearly two hours, last Friday afternoon, clung desperately to a half-inch rope until rescued from his perilous position by some of the neighbors.

The scene of Crump's mishap was the well on his father's homestead, about four miles northwest of town. A rope and pulley apparatus is used for drawing water from the well, which is 120 feet deep and contains about sixteen feet of water. In some manner the bucket used for drawing the water became fastened near the bottom of the well, and Marshal slid down the rope intending to loosen it, and then having Carl Kilgore, who was present, pull him to the surface by means of the pulley.

When Marshal reached the water he found he was unable to loosen the bucket without a diving suit, and to make matters worse, that the only visible way to get out of the well was by climbing the half-inch rope for over a hundred feet.

He quickly explained the circumstances to Mr. Kilgore, who hopped into his auto and started in search of another rope, but had to come clear into town before he could get one. Mrs. W. J. Martin, Marshal'r sister, also started out for a rope and succeeded in finding one at Mrs. Wharton's, about a mile distant. Fortunately a couple of the men folks were home, and they, carrying the rope, hurried to the Crump homestead.

In the meantime Marshal was hanging to his slender support with his hands and feet, but in spite of all he could do, was slowly slipping downward, and when the rescuing party from Wharton's arrived, the water had reached nearly to his hips.

It was but the work of a moment to make a loop in the rope and drop it down to Marshal, who managed to slip his head and one arm through it, and in this manner was drawn to the surface, just as Mr. Kilgore arrived from town with another rope.

With the exception of a few blisters on his hands and a general tired feeling, Marshal suffered no other injury, but he says it is an experience he is not anxious to repeat.

GIRL SAYS SHE WAS KIDNAPED

Kanabec County Man Arrested and Taken to Pine City.

Pine City, Minn., Oct. 2.—Some excitement was occasioned Tuesday morning by the announcement of a kidnaping case, which it is alleged took place on Monday night. The man in the case is Erick Pierson, 28 or 30 years old, residing near Rice Creek, Kanabec county. The young lady is Theresa Pranghofer, who resides with her parents in the town of Royalton, Pine county.

The girl gives a seeming straight forward account of the alleged abduction. She claims to have been walking along the road from her home to a neighboring place, when she was accosted by the man, whom she asserts is Pierson. It is alleged that he invited her to ride with him to her destination, but they had not gone far before he, it is alleged, overpowered her and held a bottle containing some drug to her nose until she lost consciousness.

The girl was returned to her parents Tuesday, and it is stated that she is quite ill from the effects of the drug. Pierson was brought to Pine City yesterday, and during a brief hearing in the afternoon before Judge Atkinson he waived the reading of the warrant and pleaded not guilty. He was released on $500 bonds, and his examination before justice court was set for this afternoon.

The charge against Pierson is a very serious one, the maximum penalty upon conviction for the same in this state being forty years in the penitentiary

SOWED MUSTARD.

Wisconsin Farmers Sue a Seed Company and Get Judgment.

Balsam Lake, Wis., Oct. 2.—An interesting law case was tried in circuit court. Three farmers, all living in the neighborhood of Amery, sued A. A. Peterson beacuse they claimed he had sold them wild mustard seed. E. L. De Long claims to have sewed fourteen acres of this seed and that the whole field became covered with wild mustard and that no other plant grew there. George Fox sowed eight acres with the same result and John Carlson a smaller acreage with like result. Mr. De Long claimed that his fourteen acres were ruined and he sued for $2,-900. The other plaintiffs sued for smaller sums. The defendant claimed that the seed was canary rape. Mr. De Long was awarded a verdict of $360. The other two cases were settled without trial. Mr. Carlson received $200 and Mr. Fox $125.

Died From Typhoid.

Ashland, Wis., Oct. 2.—Jacob Lundeen, aged 28 years, who was brought up from Hines' lumber camp seriously ill with typhoid fever, deid Tuesday morning. The funeral services was held Wednesday afternoon from Hoppenyans undertaking rooms, Rev. August Willandt officiating.

YOUNG HUNTER BADLY WOUNDED

William Doheny Gets Full Charge of Gun Through Left Foot.

Devils Lake, N. D., Oct. 2.—While hunting with a companion in Minnewaukan township Tuesday, young William Doheny, son of William Doheny of Graham's island, received the full charge of one barrel of a shotgun in his left foot. The bunch of shot passed completely through the instep, making a very serious wound. He was brought into the city late Tuesday evening, and Dr. McIntosh dressed the wound. Parts of the shoe had been carried into the foot by the shot and it is considered that the young fellow stands in great danger from blood poison or lockjaw. He could not explain just how he had received the wound, but said that he and his friend were lying on the ground at the time and that it was entirely accidental. Doheny is at present in the general hospital where he will remain until all chance of infection of the wound is removed.

THREE ARRESTED.

Russian Immigrants Will Probably Be Deported Soon.

Langdon, N. D., Oct. 2.—Three Russian immigrants who have resided in this state for several years, will probably be obliged to return to their fatherland in consequence of the operation of the immigration laws, which prevent men from other countries, who were guilty of crime, from entering this country. The three Russians, it is charged by the government, were guilt of crime in their old home and for that reason the government has taken steps towards having them deported. Their hearing will be held in Langdon. The immigrants in question have become wealthy and one of them operates his own automobile.

KILLED BY EMPLOYE.

Sargent County Farmer Victim of Either Murder or Accident.

Forman, N. D., Oct. 2.—Florian Walloch, a farmer living on a rented place a few miles from Nicholson, was shot by his hired man, John Seaman. Walloch received the contents of a shot gun in his head and arm, and is in a critical condition. Seaman, after asserting that the shooting was accidental disappeared and has not been apprehended, although a warrant has been issued. The motive for the shooting, if it was not accidental, is not known.

HARD BLOW IS GIVEN TO DRUGGIST PERMITS.

La Moure, N. D., Oct. 2.—The druggist permits in the Fifth judicial district received a body blow this week when Judge Burke refused the application of John K. Clausen of Verona for a permit.

This is the fifth application presented to Judge Burke since the new law giving the district judges jurisdiction of the granting of permits, and the case indicates that the attitude of Judge Burke is unfavorable to the granting of druggists' permits, and was watched with interest by the other druggists in other counties of this district. Attorney R. S. W. Blackwell appeared for the applicant at the hearing, and George P. Jones, state's attorney for La Moure county, appeared for the people.

INSANE MAN HANGS HIMSELF AT LISBON.

Lisbon, N. D., Oct. 2.—Andrew Jurrains, committed to the state asylum for the insane and placed in custody of Sheriff Cooper over night, committed suicide in the county jail yesterday, hanging himself with a long linen towel and a sleeve torn from his shirt. The body was warm when found and every effort was made to resuscitate it, but without avail. Jurrains is survived by a brother, Ray Jurrains, on whose farm he had been making his home.

BOTTOMLESS PIT ON ROAD NEAR TENSTRIKE.

Brainerd, Minn., Oct. 2.—(Special to The Herald.)—The Minnesota & International railway is having a serious time filling in a bridge near Tenstrike. It seems to be crossing an apparently bottomless pit and the train crews are hourly expecting a wireless from China telling them to stop that pushing. The entire output of a big steam shovel has been dumped in there daily for a week or more, and at last accounts there was yet no earth in sight in the hole.

ALLEGED SAFE BLOWERS

To Answer at Wausau for Robbing Athens, Wis., Bank.

Wausau, Wis., Oct. 2.—James Kennedy and Edward Lytkle, alleged safe blowers, who were brought to Wausau from Neillsville, entered a plea of not guilty. They were lodged in jail to await their hearing, which was set for today. They were discharged from custody by the Clark county authoritles. A United States postoffice inspector was in the city to see the men with a view of connecting them with the burglary of the postoffice in Neenah a short time ago.

BRIDES CHANGE PLACES.

Brothers Are Grooms at Double Wedding in Court

Waukesha, Wis., Oct. 2.—Justice W. J. Murray's office in the Dieman block was the scene of a double wedding Wednesday. The bridegrooms were brothers, William F. Waschow of this city, and George H. Waschow, Vernon. When William F. Waschow and Miss Lillie Hunkins of this city were wed, George H. Waschow and Miss Martha Lange, Vernon, acted respectively, as best man and bridesmaid. Turn about is fair play, and when George Waschow and Miss Lange were married, Mr. and Mrs. William F. Waschow did the honors for them. Mr. and Mrs. William Waschow will reside in this city, and Mr. and Mrs. George Waschow in Vernon.

BELTRAMI CASES ARE DISMISSED

Indictments Nolled on Motion of the Attorney General.

Bemidji, Minn., Oct. 2.—On the motion of Attorney General Simpson, which was concurred in by County Attorney Chester McKusick, Judge Wright nolled the indictments which had been returned by a grand jury last June against County Auditor John Wilmann and Commissioners Wes Wright, F. O. Sibley and A. W. Danaher.

The indictments returned against County Auditor Wilmann were for not reporting certain fees received by him and for failing to follow the lawful directions of the public examiner. County Commissioners Wright, Sibley and Danaher were indicted for allowing a bill, which had not been fully itemized. The bill showed that work had been done by a team, indicating the number of days' work; but because it failed to state the kind of work done the grand jury saw fit to return true bills.

"If I were county attorney," said Mr. Simpson, "I would move to annul these indictments. Now, as attorney general, I do move that they be annulled. As to the county oemmissioners being indicted for failing to itemize the bill, I am free to say that if these held good, the members of every town board and city or village council of the state would be subject to indictments."

Mr. Simpson said that as a matter of public economy, owing to the condition of the county, these indictments should be annulled. Furthermore, he believed it was impossible to secure convictions.

Mr. Simpson stated that there was another indictment which had been returned at the same time to which he wished to call the attention of the court. If the allegations in that indictment were true, he said, they might constitute a crime.

Mr. Simpson then called for the arraignment of Wes Wright, who appeared and asked that the matter be laid over a day.

The indictment against Mr. Wright charges that as county commissioner he was interested in a road contract entered into between the county of Beltrami and John W. Olson.

FROST HURT CRANBERRIES.

Many Marshes Near Berlin, Wis., Report Practically No Crop.

Berlin, Wis., Oct. 2—Manager Laing states that the crop of cranberries so far harvested on the Sacket, Carey and Fitch marshes owned by Mrs. Stanley, the three old-time big bogs, amounts to about 7,000 bushels. They are still picking. Had there been no frost Aug. 31 or later, the Fitch marsh would have yielded a larger crop. The smaller growers have little to report. That one frost changed pospects mightily and turned the best crop for many years into no crop for many marshes. Mr. Laing reports about 400 barrels of good apples on the Stanley trees and $200 worth of windfalls. And it is an off year for apples, too.

EXAMINED BY PLAINTIFF.

Wallace H. Hopkins Questioned in Suit By Haukauna Mayor.

Appleton, Wis., Oct. 2.—Wallace H. Hopkins, former Chicago broker, who was arrested under a civil warrant in Marinette a few weeks ago and returned by Appleton to face a suit for $2,100, brought by Mayor Martens of Kaukanna, was examined under the discovery statute before Judge Henry Kreiss of probate court. F. M. Wilcox conducted the examination, which was for the purpose of securing facts and data upon which to base a complaint in the pending action. At present there is no indication of a settlement of the case. Hopkins will continue to have his liberty under a bond of $5,000.

Illegal Fishing Costly.

Prairie Du Chein, Wis., Oct. 2.—Game Wardens Stuart and Storrs confiscated a launch, four fish boats, two 500-foot seines, and arrested Albert Bales and Harry Strong for illegal fishing at Ferryville. They had taken game fish. They were fined $25 and costs each, and the paraphernalia turned over to the state fish and game department. A 100-yard trammel net was also taken out of the Mississippi at Lynxville.

Died From Heart Failure.

Minot, N. D., Oct. 2.—(Special to The Herald.)—The funeral was held at Vesleyville, this county, today of Frank Sedivy, who died at Breckenridge. Minn., Tuesday, of heart failure. Sedivy had gone to Breckenridge but a short time ago for a visit, and it was then that he suffered the attack and death. He was a well known and prominent farmer of this section.

PENINSULA BRIEFS

Marquette—A. W. Shilling, assistant observer at the Marquette weather station, has been promoted to the position of assistant observer at Baltimore, Md. The change will be made Oct. 15. The Marquette position left vacant by Mr. Shilling's promotion will be taken by a Mr. Few of St. Louis, Mo.

Ishpeming—Ahmeek lodge of the Odd Fellows dedicated its new hall on the second floor of its block, corner of Main and Pearl streets, last evening. The Odd Fellow societies of the county and of L'Anse attended the dedication and there was a very large crowd present.

Manistique—George Bush, being held on the charge of setting fire to and burning the Manistique brewery, waived preliminary examination in Justice John Creighton's court, Hiawatha township last week and was bound over to the circuit court, bail being placed at $2,000. Not procuring bonds, Bush was returned to jail.

Escanaba—In the presence only of a few relatives and friends, Miss Carrie Barth, one of the popular young women of Escanaba was married at Stephenson to Harvey Barnard of Green Bay. The ceremony was unique in that it was performed by a brother of the bride, the Rev. F. X. Barth of Stephenson. The bride is the daughter of Mrs. Barth and formerly lived at Marquette. The groom is in the insurance business at Green Bay.

Marquette—Miss Edith Berwick, who has been stenographer at the government land office in Marquette for three years and a half, has left for Washington, D. C., where she will take a similar position in the department of commerce and labor. Her place in Marquette has been taken by Clyde A. Wood, who formerly held the position Miss Berwick is taking.

Ishpeming—James Wall, passenger conductor on the Northwestern road between Ishpeming and Green Bay, has resumed his work after a three weeks' sick spell. He suffered from a severe attack of bronchitis.

Iron River—The Business Mens' association of Iron River held a meeting in the office of Secretary Byers the other evening and among other things decided to plat the strip of land lying between the Northwestern track and Iron river into village lots, and at once put them on the market. The following board of managers was elected for the ensuing year: F. A. Morrison, I. W. Byers, M. M. Lally, A. W. Smith and P. O'Brien. The board of managers elected the following officers: Chairman, F. A. Morrison; secretary, I. W. Byers; treasurer, A. W. Smith.

Marcette — Postmaster Mangum has received a letter from Inspector George Fox, stating that he has recommended the establishment of a rural free delivery mail route out of Marquette through the Chocolay and Green Garden farming district.

MINNESOTA BRIEFS

Brookpark—Died, in the St. Paul hospital, the wife of Rev. W. A. Parkinson. Rev. Parkinson was pastor of the M. E. church at Brookpark during the year 1908, and in 1909 he was transferred to a new charge at Wyoming, where he now resides.

Pine City—Pearl hunters at Pokegama lake are now disposing of the shells which have accumulated in their work of the past season. They have about thirty-five tons of the button material, which they have sold to Gust Libbee of Muscatine, Iowa. The shells are sold to Mr. Libbee for $8.50 per ton. The pearl fishers began bringing the clam shells to Pine City Monday.

Ivory—W. L. Towne came over from Willmar Monday evening to make his parents, Mr. and Mrs. C. H. Towne, a short visit. Mr. Towne has been promoted to a position as engineer with the Great Northern railway.

Sandstone—Rev. J. A. Johnston preached his farewell sermon as pastor of the Presbyterian church last Sunday evening. He expects to leave for St. Paul next week, and is now busy packing up his household goods.

Big Falls—On Monday, at St. Vincent's hospital, the 13-year-old son of Carl F. Fr[illegible]ess of Maple Bay, was operated upon by Dr. Kahala for tuberculosis of the leg, the limb being removed at the hip joint.

Big Falls—At last week's meeting of the board of county commissioners, Chairman Hillstead secured an appropriation of $300 toward the widening and ditching of the Dentybow road, and also $300 for cutting out a winter road between here and Bannock.

Northome—Joseph Schoffman, Sr., arrived Thursday from Morgan, Minn. Mr. Schoffman expects to cut considerable timber on his place, near here, this winter, and is here for the purpose of getting things in shape for the season's work.

Red Wing—Miss Marguerite Hickman leaves in a few days for Lead, S. D. Miss Hickman has been assistant librarian for the past few years in the Carnegie-Lawther library, and will have a similar position at Lead.

Stillwater—Herman Zoldan, a former clerk for Murphy & Co., and who was seriously ill with trouble, is at Colorado Springs, Colo., and is gradually improving. He has gained fifteen pounds, and is in good health and fine spirits

DAKOTA BRIEFS

Minot, N. D.—Leo Kelly of this city received word Tuesday of the sudden death of his father, D. L. Kelly, of Conrad, Mont., where he had been on business. The cause of the death is as yet unknown.

Carrington, N. D.—Rev. Harold Gardiner of Carrington has been appointed to take charge of the mission work at Adana, Turkey, succeeding Rev. D. M. Rogers, who was killed in the massacre there in April last. The two men were classmates.

Fargo, N. D.—Sam Graham was trying to fix something about a thrashing machine while it was in operation the other day, when his clothing caught in the belt and Sam went around with the wheels until the machine could be stopped. A broken arm and bruises over the major portion of his anatomy serve as a souvenir of the incident.

Bleden, N. D.—Ernest Henning, 10 years old, endeavored to add to his store of knowledge by ascertaining how a dynamite cap which he picked up worked. Now he is minus one thumb and part of two fingers and hasn't found out yet just how the thing operated.

Grand Forks, N. D.—The Ad Altiora society of the university held a very interesting meeting Tuesday evening. J. F. T. O'Connor, to whom much of the credit for the organization of the society is due, was present. He entertained and instructed the society greatly by his account of how debates are conducted at Yale.

La Moure, N. D.—Joseph Boston, charged with assault with intent to commit rape, pleaded guilty to the charge, and was given one year in the penitentiary at hard labor.

Devils Lake, N. D.—Isaac Perry, a negro, made an attempt at holding up three laborers in the Reid hotel. Harry Smith and Edward Holmes were injured as a result of being struck by bullets fired by Perry.

Grafton, N. D.—On Sunday the Rev. W. Ingram was installed as minister of the Grafton church, a large congregation was present. The charge to the church was delivered by the Rev. F. W. Green of Ellendale, N. D.

Grand Forks, N. D.—Charles J. Foss of Honeyford, accompanied by his sister, Mrs. J. H. Lee, left Wednesday evening for Montevideo, Minn., to attend the funeral of their mother, Mrs. J. K. Foss. She died at the age of 81 years and had been a resident of Minnesota forty-nine years. Her husband, who is 90 years of age, is still living.

Devils Lake, N. D.—Bids were opened at a special session of the city council for the construction of the new trunk line sewer to run through the north and west of the city. Several contractors were present and presented bids for the work. Engineer Rath's estimate of the cost of the work was a little over $30,000, but L. C. Schruth of Fargo took the contract on the lowest bid of $27,000.

Cavalier, N. D.—John O'Brien, who has resided in this vicinity for many years, died Sunday after a short illness. He was over 70 years of age and with the exception of rheumatic attacks, had been in good health.

Lidgerwood, N. D.—A Baptist church has been organized in this city and Rev. W. L. Anderson will become its first pastor.

WISCONSIN BRIEFS

Appleton—The Appleton Grocers' association unanimously voted to engage the services of a collector, whose time and attention will be entirely given over to the balancing of bad accounts and the reminding of "slow pay" people that their grocer "needs the money."

Eau Claire—An unknown man of about 30 was found unconscious near the railroad tracks at Rosendale. He is in a hospital here. His skull is fractured. From a notebook found on his person his name may be Andrew Anderson.

Ladysmith—Joseph Spannbeuer, a laborer, fell off the new suphite mill here and was killed. His home is in Oshkosh.

Viroqua—Arthur Henthorn of Sylvan, Richland county, was hunting with a number of friends when the dogs chased a coon over a cliff. Henthorn slipped over the edge, falling twenty feet, sustaining severe injuries.

Eau Claire—Invitations are out for the marriage of Miss Gertrude, daughter of N. J. Ross, manager of the Beloit Iron works, to Rodger Dopp of Oconomowoc on Oct. 12.

Oshkosh—The Wisconsin National Life Insurance company of this city has filed an amendment to its articles of incorporation providing for an increase in the capitalization from $40,-000 to $100,000 and a decrease in the price of shares from $100 to $10.

Appletotn—A special verdict rendered by the jury in the Ella Edella Whitford $5,000 damage suit against the Wisconsin Traction, Light, Heat & Power company decided in favor of the fendant company.

Fond du Lac—The will of the late Henrietta Valentine filed here on Thursday, leaves an estate of $13,000 equally divided between her son, Louis H. Valentine of Chicago, and her daughter, Mrs. Henrietta Hanson of this city. The will also disposes of a number of heirlooms, one of which is a locket containing a lock of hair belonging to a great grandmother of the deceased, and nearly 200 years old, which goes to L. H. Valentine.

Eau Claire—Joseph Stadler, wanted at Spring Valley for burglariry, was caught on a night train passing through here on the Omaha road by the local police.

Appleton—Martin Van Steen, a resident of Little Chute, has been missing from his home since Saturday night. The last time he was seen was at John Leyendecker's saloon at Kimberly.

ASSESSMENT FOR LOCAL IMPROVEMENT.

Office of the BOARD OF PUBLIC WORKS.

City of Duluth, Minn., Sept. 28, 1909.

Notice is hereby given, That the Board of Public Works of the city of Duluth has completed its assessment for the construction of cement sidewalks in said city west of east line of Twelfth avenue west, and that at ten o'clock A. M., on the Fifteenth day of October, A. D. 1909, said Board of Public Works will attend at the office of said Board in the City Hall building for the purpose of hearing objections thereto; that all objections made to said assessment must be filed in writing with said Board at least one day prior to the time above specified, and that unless sufficient cause is shown to the contrary, the said assessment so made as aforesaid will be confirmed.

Notice is hereby further given that the following is a copy of said assessment roll so completed, as aforesaid:

ASSESSMENT ROLL.

Duluth, Minn., Sept. 27, 1909.

The Board of Public Works of the City of Duluth doth hereby assess and levy upon and against the several lots, parts of lots and parcels of land below described, the respective sums of money set opposite each lot, part of lot, or parcel of land. The assessment is levied to defray in full the expense of constructing cement or tile sidewalks in said city in the streets, avenues and alleys hereinafter mentioned according to benefits:

Name of Owner so far as known	Description. Lot.	Block.	Total Amount of Assessment.
Michigan Street, Duluth Proper, Second Division.			
Horace B. Parker	346	38	$48.77
Theodore F. Brett	348	38	48.10
The Long Island Loan & Trust Co., trustee	350	38	46.72
The Long Island Loan & Trust Co., trustee	352	38	49.88
Hutchinson Bevier et al	264	33	34.86
Albert L. Woodward et al, south half of west half	266	33	34.27
Benton S. Collins, east half	266	33	21.65
Sarah d'Autremont	194	28	66.42
Sarah d'Autremont	196	28	57.75
Empire Realty Co.	200	28	57.75
J. O. Nolander, east half	204	28	28.88
Phillippe Tremblay, west half	204	28	28.88
Superior Street, Duluth Proper, Second Division.			
Empire Realty Co.	370	40	51.11
Charles S. Sargent	374	40	43.31
Charles S. Sargent	376	40	43.31
Charles S. Sargent	378	40	43.31
Charles S. Sargent	380	40	43.31
Charles S. Sargent	382	40	43.31
John Long et al	274	34	104.98
Adelbert A. Hobbs	276	34	88.67
The S. S. Johnson Co.	278	34	86.63
E. R. Jefferson	280	34	86.63
Benjamin T. Hale	282	34	86.63
Haymen L. Hallock, east half	284	34	43.31
Lane MacGregor, west half	284	34	43.31
Wm. W. Fenstermacher, east half	286	34	47.06
First Street, Duluth Proper, Second Division.			
Western Land Association	369	76	46.07
Western Land Association	371	76	46.31
Western Land Association	373	76	46.06
Western Land Association	375	76	44.06
Western Land Association	377	76	43.31
Western Land Association	379	76	43.31
Western Land Association	381	76	43.31
Western Land Association	383	76	48.51
First Street, Marine Division.			
Edwin Solle	1	19	26.86
Edwin Solle	2	19	21.66
Edmund A. Saunders	3	19	21.66
Edmund A. Saunders	4	19	21.66
Victor de Caigny	5	19	21.66
Lafayette Stanton	6	19	21.66
John A. Coke et al	7	19	21.66
Leon de Caigny	8	19	21.66
James Parkhurst	9	19	21.66
Second Street, Marine Division.			
Hugh A. McCurdy	2	24	10.47
Hugh A. McCurdy	3	24	23.36
Archer Anderson et al	4	24	24.06
Marshall M. Gilliam	5	24	23.36
John A. Coke	6	24	12.28
Fifth Street, Duluth Proper, Second Division.			
Anthony Matel	194	134	39.70
Sixth Street, West Duluth, Sixth Division.			
George Benz & Sons.	5	85	18.05
Ida W. Seashore	10	85	18.05
Ida W. Seashore	11	85	39.84
Ida W. Seashore	12	85	44.76
Ida W. Seashore	13	85	44.76
Ida W. Seashore	14	85	87.06
M. Kamerer	9	93	17.32
Louis Ramstad	13	93	16.38
Owen McDonnell	20	93	18.05
Cora A. Greely	22	93	18.05
Cora A. Greely	23	93	34.28
William Redwood Wright	1	114	21.65
William Redwood Wright	2	114	18.05
Richards Dimonds	13	113	24.90
Eighth Street, West Duluth, Sixth Division.			
John D. Meldahl	1	78	34.94
John D. Meldahl	2	78	19.05
John D. Meldahl	3	78	19.05
John D. Meldahl	4	78	19.05
J. Emil Johnson	5	78	19.05
J. Emil Johison	6	78	19.05
George W. Norton	7	78	19.05
George W. Norton	8	78	20.83
William F. Norton	9	78	20.83
John H. Miller	10	78	20.83
William F. Norton	11	78	19.43
William F. Norton	12	78	19.43
William F. Norton	13	78	19.43
William F. Norton	14	78	18.05
Elinor Street, West Duluth, Sixth Division.			
William Redwood Wright	3	87	18.05
William Redwood Wright	4	87	18.05
William Redwood Wright	5	87	18.05
William Redwood Wright	6	87	19.61
William Redwood Wright	7	87	19.61
William Redwood Wright	8	87	19.61
William Redwood Wright	9	87	19.61
William Redwood Wright	10	87	19.61
William Redwood Wright	11	87	50.53
William Redwood Wright	15	89	54.14
William Redwood Wright	16	89	18.05
William Redwood Wright	17	89	18.05
William Redwood Wright	18	89	18.05
William Redwood Wright	19	89	18.05
William Redwood Wright	20	89	18.05
William Redwood Wright	21	89	18.05
William Redwood Wright	22	89	18.05
William Redwood Wright	23	89	18.05
Duncan McLean	24	89	18.05
Duncan McLean, north half	25	89	9.03
Tena B. Erickson, south half	25	89	9.03
West Duluth, First Division.			
John L. Grandin	1	23	20.20
John L. Grandin	2	23	18.05
John L. Grandin	3	23	18.05
John L. Grandin	4	23	18.05
John L. Grandin	5	23	18.05
John L. Grandin	6	23	18.05
John L. Grandin	7	23	18.05
John L. Grandin	9	23	18.05
Pehr O. Toren	11	23	18.05
Pehr O. Toren	12	23	18.05
The Toledo Investment Co.	13	23	17.30
Fifty-eighth Avenue West, West Duluth, Second Division.			
Augusta Wollin	7	104	18.05
Augusta Wollin	8	104	18.05
Edmund A. Saunders	9	104	18.05
Lizzie D. Roberts	6	118	19.41
Wilson G. Crosby	7	118	18.72
William Hair	8	118	18.72
August Johnson	9	118	18.05
Harriet A. Dickinson	10	118	18.05
Christine Rich	16	118	21.65
Fifty-ninth Avenue West, West Duluth, Sixth Division.			
Alfred E. Downs	4	60	19.55
Joseph L. Spotland	6	60	20.78
M. Kamerer	7	60	20.37
Nellie Montgomery	8	60	19.75
John M. Campbell et al	9	60	27.53
West Duluth, Fourth Division.			
Samuel H. Todd et al	3	82	18.05
Samuel H. Todd et al	4	82	18.05
Harriet P. Warner	6	82	19.75
Harriet P. Warnr	7	82	19.75
Harriet P. Warner	8	82	19.75
Fitger Brewing Co.	9	82	19.75
Harriet P. Warner	11	82	18.05
Cooley & Underhill	12	82	18.05
Cooley & Underhill	13	82	18.05
Harriet P. Warner	14	82	18.05
D. J. Cameron	15	82	18.05
D. J. Cameron	16	82	21.65
Wilson & Marshall	3	75	18.05
Wilson & Marshall	4	75	18.05
W. J. Holmes	7	75	18.05
Harriet P. Warner	8	75	18.05
Fitger Brewing Co.	11	75	18.05
Harriet P. Warner	13	75	18.05
A. E. Pearson	15	75	18.05
A. E. Pearson	16	75	22.16
Julia E. Reynolds	1	83	18.05
Julia E. Reynolds	2	83	18.05
Charles Kurth	3	83	18.05
Adelaide Thurston	4	83	18.05
Adelaide Thurston	5	83	18.52
Fred McClure et al	6	83	19.00
Fred McClure et al	7	83	19.00
Mrs. Edith Sturgeon	8	83	19.00
D. Benda	9	83	18.05
D. Benda	10	83	18.05
Mortimer M. Robb	12	83	18.05
Eliza M. Frazier	13	83	18.05
Duluth Transfer Railway Co.	1	282	5.20
Phillip Arsneau	5	74	18.05
Cloquet Building & Loan Co.	6	74	18.05
C. Vandall	7	74	18.05
Joseph Thibault	8	74	18.05
C. Vandall	10	74	18.05
C. Vandall	11	74	18.05
Mrs. D. Mosher	12	74	18.05
Isabella Robertson	13	74	18.05
C. Vandall	15	74	18.05
Joseph Thibault	16	74	18.05
West Duluth, Sixth Division.			
Estate of Wm. F. Norton	1	70	49.37
Estate of Wm. F. Norton	2	70	20.43
Estate of Wm. F. Norton	3	70	20.43
Sixtieth Avenue West, West Duluth, Fourth Division.			
R. R. Pealer	2	93	21.04
Lillian E. Killlin	8	93	18.05
James Bruley	11	93	19.43
James Bruley	12	93	19.43
John Jenswold, Jr.	13	93	20.13
John Jenswold, Jr.	14	93	20.13
Total			$6,418.32

J. W. PRESTON, President.

Official:
R. MURCHISON, Clerk, Board Public Works.
(Seal.)
D. E. H., Oct. 1, 2 and 4, 1909. D. 258.

ASSESSMENT FOR LOCAL IMPROVEMENT.

Office of the BOARD OF PUBLIC WORKS.

City of Duluth, Minn., Sept. 28, 1909.

Notice is hereby given that the Board of Public Works of the city of Duluth has completed its assessment for the construction of cement and tile sidewalks in said city east of Twelfth avenue west and that at ten o'clock A. M., on the Fifteenth day of October, A. D. 1909, said Board of Public Works will attend at the office of said Board in the City Hall building for the purpose of hearing objections thereto; that all objections made to said assessment must be filed in writing with said Board at least one day prior to the time above specified, and that unless sufficient cause is shown to the contrary, the said assessment so made as aforesaid will be confirmed.

Notice is hereby further given that the following is a copy of said assessment roll so completed, as aforesaid:

ASSESSMENT ROLL.

Duluth, Minn., Sept. 27, 1909.

The Board of Public Works of the City of Duluth doth hereby assess and levy upon and against the several lots, parts of lots and parcels of land below described, the respective sums of money set opposite each lot, part of lot, or parcel of land. The assessment is levied to defray in full the expense of constructing cement or tile sidewalks in the streets, avenues and alleys hereinafter mentioned according to benefits:

Name of Owner so far as known	Description. Lot.	Block.	Total Amount of Assessment.
Michigan Street, Duluth Proper, Second Division.			
Horace B. Parker	346	38	$48.77
Theodore F. Brett	348	38	48.10
The Long Island Loan & Trust Co., trustee	350	38	46.72
The Long Island Loan & Trust Co., trustee	352	38	49.88
Hutchinson Bevier et al	264	33	34.86
Albert L. Woodward et al, south half of west half	266	33	34.27
Benton S. Collins, east half	266	33	21.65
Sarah d'Autremont	194	28	66.42
Sarah d'Autremont	196	28	57.75
Empire Realty Co.	200	28	57.75
J. O. Nolander, east half	204	28	28.88
Phillippe Tremblay, west half	204	28	28.88
Superior Street, Duluth Proper, Second Division.			
Empire Realty Co.	370	40	51.11
Charles S. Sargent	374	40	43.31
Charles S. Sargent	376	40	43.31
Charles S. Sargent	378	40	43.31
Charles S. Sargent	380	40	43.31
Charles S. Sargent	382	40	43.31
John Long et al	274	34	104.98
Adelbert A. Hobbs	276	34	88.67
The S. S. Johnson Co.	278	34	86.63
E. R. Jefferson	280	34	86.63
Benjamin T. Hale	282	34	86.63
Haymen L. Hallock, east half	284	34	43.31
Lane MacGregor, west half	284	34	43.31
Wm. W. Fenstermacher, east half	286	34	47.06
First Street, Duluth Proper, Second Division.			
Western Land Association	369	76	46.07
Western Land Association	371	76	46.31
Western Land Association	373	76	46.06
Western Land Association	375	76	44.06
Western Land Association	377	76	43.31
Western Land Association	379	76	43.31
Western Land Association	381	76	43.31
Western Land Association	383	76	48.51
First Street, Marine Division.			
Edwin Solle	1	19	26.86
Edwin Solle

THE EVENING HERALD
AN INDEPENDENT NEWSPAPER.

Published at Herald Bldg., First St., Duluth, Minn.
THE HERALD COMPANY.
Phones: Counting Room, 324; Editorial Rooms, 1126.

OFFICIAL PAPER FOR THE CITY OF DULUTH

SUBSCRIPTION RATES PAYABLE IN ADVANCE
United States and Canada, Postage Prepaid.

Daily, per year, in advance	$4.00
Daily, six months, in advance	2.00
Daily, three months, in advance	1.00
Daily, one month, in advance	.35

Entered at Duluth Postoffice as Second-Class Matter.

DULUTH WEEKLY HERALD

Per year, in advance	$1.00
Six months, in advance	.50
Three months, in advance	.25

Entered at Duluth Postoffice as Second-Class Matter.

Postal Law (Sec. 436) stipulates that papers mailed at the pound rate must be paid in advance. Three months are allowed for renewal, but after that time the paper must be stopped.

BY CARRIER, IN THE CITY, TEN CENTS A WEEK
EVERY EVENING—DELIVERED.

Single copy, daily	$ .02
One month	.45
Three months	1.30
Six months	2.60
One year	5.00

TO SUBSCRIBERS:

It is important when desiring the address of your paper changed to give both the old and new addresses.

DULUTH TO COME INTO ITS OWN.

Nothing in all the history of Duluth speaks fairer promise for the future of the city than the present accumulation of evidences that the community has awakened to the need of positive effort to make it what it ought to be.

Never was a city planned upon a site that gave greater surety of greatness than Duluth; but the very strength of its situation has been a cause of weakness. Duluth's position was so strong that it was hard to see how it could escape greatness; so its people sat contentedly waiting for greatness. Such growth came as would have come in spite of everything; but the growth that should have come went elsewhere. Other communities, with far less important natural advantages, but aware of their strategical weakness, made up for it by aggressive public spirit. They went out and got what they wanted, and they got many of the things that belonged to Duluth. This is a day of fierce competition, and as the individual with natural capacity who does not exert it is passed in the race by those of lesser powers but greater activity, so is the city with natural advantages which does not use them passed by the community with smaller advantages, but greater energy.

It is not too late. There has been no time when work for the making of a Greater Duluth could be better done than now. If the railroad situation is bad, it can be remedied; and the coming of important railroad competition, with the shifting of traffic that the manufacture of steel in Duluth is going to bring about, will work wonders when coupled with the direct aggressiveness of the city and its people.

The Duluth Commercial club, as outlined in an article in The Herald last night, is imbibing this new spirit of aggressive determination, and is taking hold of the important projects now on foot for the improvement of conditions in Duluth This is a powerful organization, and backed as it will be by the united and public-spirited determination of all the people of Duluth, it will become a tremendous factor in the work that is to be done.

But there will be work for everybody. Whether it be a large part or a small part, every citizen will have his share of the responsibility and the labor, Soon we shall know just what needs to be done; and then everybody will take hold and do it. In the awakening of this new energy and public spirit, Duluth has advanced more in a few months than it has in years past.

DAS DEUTSCHE TAG.

From Colonial days, the Germans in America have been a sound, firm, enduring factor in American life, standing for industry, liberty and democracy. While they have not figured so largely as some nationalities in the public prints, they have figured more largely than most in every forward movement taken by the republic, and they have been dependable, frugal, industrious, staunch and unafraid. The Teutonic races as a whole—which includes much of the English stock as well as the Germans and Scandinavians—have perhaps contributed more to the making of America than all others put together.

On Oct. 6, 1683, thirteen families of Quaker and Mennonite Germans, the Puritans of the Fatherland, led by Franz Daniel Pastorius, landed on American soil, the first organized movement from Germany to the United States, and began the large German settlement that bade fair at one time to make Pennsylvania a German state. Germans had come before that time, but this was the first colony.

When the first census was taken in 1790 there were found to be about 180,000 Germans in the United States, more than 110,000 of whom lived in Pennsylvania. The second great influx of German immigration followed the revolution of 1848, and it brought to this country the flower of German patriotism and independence, contributing to American life some of its most progressive stock. From 1821 to 1902 the German strain in the stream of immigration was the largest, forming almost 25 per cent of the total. In all 5,098,005 Germans came to the United States during that time. Of late, owing to improved conditions in the Fatherland and the lessening of opportunities in this country, the stream has shrunken, and its proportion is now very small compared with other far less desirable strains.

In 1911 there were in this country over 3,000,000 of German birth, besides millions more of pure German ancestry. In 1903 it was estimated by a German-American authority that there were about 25,500,000 people of German birth or blood in this country.

American history will never forget the part taken by such men as Steuben, de Kalb, Herkheimer and Muehlenberg in the winning of American independence. The army lists of the Civil war include nearly 200,000 Germans, with Franz Siegel, Peter Osterhaus and Willich conspicuous among the generals. The German "Turner" soldiers saved Missouri to the Union at the beginning of the conflict, when that state hung in the balance between disunion and loyalty. Carl Schurz in statesmanship, Mergenthaler in invention, Jakob Astor in industry, stand for a brilliant galaxy of German contributions to American development and prosperity.

It is not alone that these men whose names are historic have added glory to the nation, but the most important thing is that the masses of the German people have joined heartily and to good purpose in the building of the republic. There has been no "German problem" associated with immigration; but the German immigrants have always been welcomed, and their sturdy industry has contributed very largely to the development of the nation's resources and liberties.

Most of the first settlers who came to the Head of the Lakes in the early '50s of the last century were Germans. Directed here by the Breckenridges of Kentucky, who were interested in the townsite of Old Superior, they came to that place from Detroit by boat, and later many of them moved over to help form the beginnings of Duluth. The first president of the German society in 1854 was August Zachau, a patriarch who will be on the stage at tomorrow's celebration of German day at the Armory. Fred Bischoff, Jr., was the first white man born at the Head of the Lakes. Twenty years ago Duluth boasted of one of the largest German Turner societies in the country, and it was one of the first societies to have its own home, Turner Hall, now the boys' department of the Y. M. C. A. The lapse of this society is a distinct loss to Duluth, and especially to its Germans, with their love of their own kind, their desire for the Gemuetlichkeit, and their spirit which Goethe embodied in these words: "Saure wochen, frohe feste" (hard weeks, merry holidays). It is probable—and desirable—that tomorrow's celebration will mark the beginning of a new "verein" that will be a factor in the social and industrial life of the future Duluth. It would help give the coming influx of new population a strain of Teutonic stability, and that would be a good thing for Duluth.

TAFT AND SHIP SUBSIDIES.

Further occasion for the growing suspicion that President Taft has gone but superficially into some of the most important questions of the day was furnished by his Seattle speech on ship subsidies, in which he announced that he would recommend in his forthcoming message to congress the passage of a ship subsidy law, and gave his reasons for favoring that method of restoring the American merchant marine to its long lost supremacy.

"Of course we are familiar," he said, "with the argument that this would be a contribution to private companies out of the treasury of the United States, but we are thus contributing in various ways on similar principles in effect, both by our protective tariff laws, by our river and harbor bill and by our reclamation service."

Please note, first of all, the president's naive admission that the protective tariff is in effect the same as paying money out of the public treasury for the benefit of private interests. Not, as it once was, in the interests of "infant industries" that needed encouragement, but in the interests of swollen, overgrown and highly pampered industries whose enormous direct profits are multiplied by the tariff bounty. That is exactly what is done by the tariff bill which the president signed and for which he is now acting as apologist; it takes money out of the pockets of the people and gives it to the few powerful interests that are able to influence the government to give it to them. This admission is highly important, and we are grateful to the president for making it, though he clearly didn't realize its importance. To offset it we might as well admit that the president's paralleling of ship subsidies and tariff bounties is logical and correct; and ship subsidies and tariff bounties, or any other method of despoiling the people for the benefit of Special Privilege, are unlawful, dishonest and out of place in a government by, for and of the people.

The president's superficial judgment is clearly betrayed when he attempts to point out a parallel between ship subsidies and river and harbor work and the reclamation service. There is no parallel. Public moneys wisely spent in improving rivers and harbors and in reclaiming barren government land are moneys judiciously invested for the common good. They return rich profits—not to a few, but to all. The investments in the improvement of the Great Lakes alone have been returned to the people, through cheaper freight rates, ten times over. The investment of public money in land which isn't worth a penny as it stands, but which is richly valuable when it is reclaimed, is wisdom and sound business judgment.

But the investment of the people's money in tariff bounties produces a crop of idle rich, of bloated and arrogant purseproud tinsel aristocrats, of fattened Special Privilege, at the expense of hardship and suffering and misery among the people. The ship subsidy proposal simply contemplates adding a new Special Privilege to a list that is already overgrown and menacing, and at the expense of a people already overburdened.

There is no parallel where the president sees one; but there is a sharp and significant contrast—very much like that between decent business investment and a squandering of public money for the benefit of the favorites of a government drunken with the pleasure of generosity with dollars hard-wrung from the toil and sweat of the millions.

BOOKS AS FURNITURE.

The floods of modern novels, torrents of mediocre, stupid or worse books which perennially flood the land, seem to indicate a deterioration in popular taste amounting almost to depravity, and it has created much pessimism about the people's literary taste. It almost seems, nowadays, as though nobody reads books worth while, and as though the well-defined purpose of readers were to eliminate everything containing the possibilities of profit and culture.

That is a very superficial observation, however. The flood of profitless literature is not created by a popular demand, but by the fact that so many people are engaged in writing books who have no literary capacity, and by the ease of securing publication for work unlit by talent. A few thousands is the average circulation of the greater proportion of these commonplace books; and while some poor books have had tremendous sales, as a rule there has been some spark of worth, even though it were all but drowned in inefficiency, to account for it. Some really good books are being written nowadays, and they are selling, too.

But there is another factor that receives too little consideration. That is the tremendous sale of the classics, ancient and modern, that makes their publication quite as profitable as the publication of new novels, if not more profitable. It may be true that a certain percentage of these sales is due to the attitude toward books which looks upon them as furniture. Many people buy good books because it looks well to have them on the library shelves; and in too many cases the reason for their purchase is betrayed by unsoiled and even uncut leaves. But there isn't a great deal of this; not so much as many think. Here is proof of it:

Less than four years ago a London publisher began issuing cheap reprints of standard authors, clearly printed, tastefully bound, and selling for a shilling a volume. On the recent addition of the four hundredth volume to the list it was announced that more than 5,000,000 separate volumes had been sold—and that a great part of them were bought in the United States, where an American publisher handled them. This is five times the number of books in the Library of Congress, and more than double the number of volumes in the world's largest library—the Bibliotheque Nationale of Paris. Now while these volumes are issued in handy and readable editions, they are not of a style to make them desirable merely as library furniture. As a rule the class that buys books as furniture is composed of people that are able to afford rich bindings. More books for furniture are bought at $5 a volume than at 25 or 50 cents a volume.

The popular library referred to includes the world's classics—the best literature the genius of mankind has ever produced. There isn't a volume of trash in it; and those coming nearest to trash are those that are sold less. These books are bought by people that can't afford to have books merely as furniture, but that buy them to get out of them the entertainment and culture there is in them.

This is an excellent sign, but there are others quite as good. The author of the latest "best seller," which will be forgotten in a year, is drawing royalties on many thousands of volumes; but he isn't beginning to sell as well as Dickens and Thackeray and Shakespeare. He isn't selling so well, even, as Bunyan and Marcus Aurelius and Carlyle and Isaac Walton. The public library has many calls for current fiction, but it has more calls for standard works. The people are not to be judged by those who makes a steady diet either of literary caviare or of literary cream puffs.

DR. ELIOT'S NEW RELIGION.

The publication of the full text of the address in which Dr. Charles W. Eliot outlined his theory of the religion of the futu makes possible a fairer judgment of its merits, and lessens the occasion for the too-hasty attacks that were based upon the fragmentary report of its more startling features.

In brief, the New York World thus digests it: "It will be a religion based on love of God and service to man, in which there will be no dogma of eternal torment, nothing 'gloomy, ascetic or maledictory,' no 'metaphysical complexities or magical rites.' It eliminates Satan and other malign powers, rejects the doctrine that man is predestined to wickedness, regards physical pain not as punishment for sin or a means of mortal growth but as an evil to be relieved by the promptest measures. It accepts no authority, spiritual or temporal, and omits consideration of the justice of God as above human comprehension."

Dr. Eliot recognizes as a function of the new religion the cure of disease: "The religion of the future will approach the whole subject of evil from the side of resistance and prevention. The Breton sailor who had his arm poisoned by a dirty fishhook which had entered his finger made a votive offering at the shrine of the Virgin Mary and prayed for a cure. The workman today who gets cut or bruised by a rough or dirty instrument goes to a surgeon, who applies an antiseptic dressing to the wound. * * * That surgeon is one of the ministers of the new religion."

While there is much in this statement of creed that will offend devout and earnest adherents of older creeds, there is also much of wisdom and promise. The religion that attracts most and does most is not a religion of gloom, but of hope and cheerfulness; and surely there can be no piety more acceptable in the sight of God than that which takes the form of service to mankind. Love of God and service to mankind in His name is itself a pretty broad creed, wide enough to contain a great many people and to furnish the basis for a great deal of splendid work.

The fundamental doctrines of the Christian religion are simple enough and definite enough, it would seem, to make it possible that one day all Christian men and women may stand together upon a common creed. To abandon hope of such a development is to lose faith in the ultimate triumph of the religion, for the house divided against itself cannot stand. The world is not yet ready for Dr. Eliot's creed; indeed it is presumptuous for any man to attempt to formulate the creed upon which, one day, the world will stand; and doubtless he does not mean to be so presumptuous. A good deal more public service is needed in religion, and doubtless a good deal more religion is needed in public service; and it would seem probable that by combining the two, instead of keeping them so rigidly separate, a great stride would be made toward what is surely a desirable consummation—the consolidation of all religious efforts upon the basis of a common purpose and a common hope.

AN ADMIRABLE INSTITUTION.

If wide interest was not taken in the annual report of the Children's Home society, published in The Herald last night, it should have been; for this is an institution in which the city may well take pride. Seeing an opportunity to do great good by providing a means of taking care of the pitiful waifs of babyhood, the offspring of a city's poverty and sin, this society was formed some years ago. So well has it done its splendid work, and so generously have the openhearted citizens of Duluth supported it, that it now has a handsome and comfortable home, well equipped and in most excellent hands, in which, last year, 844 babies were tenderly cared for—an average of seventy-three per month. This is a great work that graces the name of the gentle Savior who said "Suffer little children to come unto me." The Children's Home society has done and is doing well; it is entitled to the warmest sympathy and the fullest support.

THE OPEN COURT.

(Readers of The Herald are invited to make free use of this column to express their ideas about live topics of general interest. Letters should not exceed 300 words—the shorter the better. They must be written on one side of the paper only, and they must be accompanied in every case by the name and address of the writer, though these need not be published. A signed letter is always more effective however.)

WHAT A DENVER MAN THINKS.

To the Editor of The Herald:

I was much interested in reading an article in your paper this evening stating that Duluth is at last waking up to the importance of a public spirit and tackling problems that must be solved if the city is to grow and prosper. I am a visitor in your city, my home being in Denver. My home city is one of the best examples of what can be done by concerted boosting that is offered in the West. I doubt if there is a city in the country which has a more pronounced public spirit than Denver. They have a gang of boosters out there who will make anything they take hold of go, and they are constantly taking hold of things. If Duluth develops that spirit, Tacoma, Seattle and Spokane will not long continue to outstrip this city in growth, for in my opinion you have greater natural advantages than they have. A city is just like any business. The business man who sits down and waits for business never prospers very much, and the city that sits down and waits for the railroads to throw things its way, and for other blessings to be showered on it, will find itself buried off on a sidetrack behind a boxcar. The commercial club has the right idea, and I hope the citizens will fall into line and get the Western spirit. If they do, nothing can stop Duluth.

F. W. BURTON.
Duluth, Oct. 1. Denver.

A POOR BUYER.

To the Editor of The Herald:

Either the writer of the article in your paper Thursday, signed "A Commission Man," is not telling the truth or he should get out of the commission business, being a very incompetent buyer if he paid 45 cents for potatoes when they were selling for 25 cents at the following potato markets: Park Rapids, Menagha, Perham, Henning, and Parker's Prairie, and I presume at all other stations. Yours truly,

C. M. BORTZ.
Grand Rapids, Minn., Oct. 1.

(In the communication referred to, the commission man stated that he had bought potatoes last week for 45 cents a bushel and sold them at 50 cents. He complained that the margin was too small.—Editor.)

THAT HOCKEY RINK.

To the Editor of The Herald:

Why can't the people in old Duluth get enthused over building a hockey rink? You seem to be enthusiastic enough over other lines of sport, but when it comes to hockey you are slow—most awfully slow. Maybe I am a bit over enthusiastic being a Canadian and coming from a Canadian city. I do keep in close touch with the sporting events, however, and I know that there are enough Canadians in Duluth alone to support the game. The idea talked of in The Herald from time to time about the erecting of a structure on Park Point is a good one. The rink should be built and the work can not be started too soon. There are a number of men interested in Duluth, but they are just a little timid about putting up real money. Duluth is a good sporting town. Your last baseball season I watched very closely and I find that the people want good teams, good grounds, and if given both would rally grandly to the support of both teams and the institutions. The Zenith City is the connecting link and if we could only get you people to see what a grand idea a league composed of Winnipeg, St. Paul, Minneapolis, Calumet, Houghton, Duluth and some other Copper country towns would be, I think the rink would be built in no time. It would pay the promoters and give the Duluth sport-loving public something to amuse, think and talk about.

A WINNIPEG ENTHUSIAST.
Duluth, Oct. 1.

An Inspiring Example.

Montgomery, Ala., Advertiser: Now that the silent tomb has closed over all that was mortal of Governor John A. Johnson, it is not amiss to ruminate somewhat on the lessons taught by the life, character and achievements of the man himself. It may be said without reservation, that no finer or more inspiring example has ever been placed before the youths of America than is afforded by a study of the less than fifty years of this really great man's existence.

His life story should be written out in full and read by every American boy. It would be an inspiration to them, and an example for them to imitate; an example of what courage and determination and true manhood can accomplish in this country. It has fallen to the lot of few American boys to begin life under such discouraging conditions and drawbacks, and it has been granted but few to attain higher positions and accomplish greater results than he did. To rise from squalid poverty and most disheartening positions in life during a period of less than fifty years is something that comes to few, even in this country and age of opportunity.

His death at the comparatively early age of 48 years, puts an end to all surmises or predictions as to what he might have attained. Our object was only to point out in brief terms how he triumphed over the most adverse obstacles and by his own powers became one of the truly great men of the country. His life is a bright lesson for American boys to study and to imitate. What he accomplished is within the reach of many another youth, and any of them should gain inspiration and determination by studying his life history. He was an honor to his country and a credit to the American character.

Reflections of a Bachelor.

New York Press: The easy things to believe are those that are unbelievable.

A son knows more than anybody in the family until he gets to have a son of his own.

One of the nicest things about a pretty girl is the way she will like you for telling her so.

A woman can lengthen her hair in the telling of it about as much as she can shorten her years.

What makes a man lose his temper is for his wife to look astonished when he says he always keeps it.

When Paradise Quit.

Adam and Eve they had no Tariff
In the days of long ago;
He and She, they didn't care if
Cotton goods were high or low.
Naught knew they of speeches witty
Touching lumber, hides and rice
From a Ways and Means Committee—
Wasn't it a Paradise!

In that primal vale of beauty
He was rich who owned a tree;
No one gave a fig for Duty,
(Figs were entered duty-free.)
Eating, sleeping at his humor,
Taking no one's bad advice,
Sat the Ultimate Consumer—
Wasn't it a Paradise!

Joined as one, their minds worked singly;
Toiling not for others' gain;
Adam never heard of Dingley,
He was stranger yet to Payne.
Knowing not Revision's loathing—
Having never paid the price—
What could Adam fear, if clothing
Was not worn in Paradise?

Singing some Arcadian ballad,
Laughing in the face of life,
Forth they fared arrayed in salad,
Father Adam and his Wife.
Even the Fruit which she selected,
Simple Adam to entice,
That, alas! was unprotected
By the laws of Paradise.

Ah, how brief is Earth's perfection!
Adam bit (his first mistake),
And the Gospel of Protection
Entered, doubtless with the Snake.
Soon an Angel, with a saber,
Made a Tariff, fixed the price;
Adam took no sweat-shop labor,
And the Trusts ran Paradise.
—Wallace Irwin in Life.

THE WEATHER.

Ideal football weather. There was a distinct chill in the breezes last evening and this morning, the 1st of October having brought on a regular fall temperature. Fair weather is anticipated for this evening and tomorrow, with not much change in temperature.

The weather a year ago was fair.

The sun came up this morning at 6:08, and will set this evening at 5:46.

Mr. Richardson says of weather conditions:

"Fair weather prevailed generally during Friday and last night, except that light rains fell over California, Nevada and Western Texas, due to a disturbance that has developed over Utah and adjacent districts. Other depressions central over Western Canada and off the New England coast caused light rain in Northern Saskatchewan and Vermont, respectively. Temperatures are cool to moderate generally. The barometer is high over the lake region and the Ohio and lower Mississippi valleys. Partly cloudy weather is indicated for St. Louis and Douglas counties during the ensuing thirty-six hours."

Following are the minimum and maximum temperatures for the past twenty-four hours:

	Min.	Max.
Abilene	54	84
Asheville	40	68
Atlanta	54	78
Bismarck	36	70
Boston	50	64
Buffalo	46	52
Cairo	52	72
Calgary	34	62
Charleston	62	74
Chicago	52	60
Cincinnati	46	70
Concordia	58	88
Davenport	52	72
Denver	44	74
Detroit	38	58
Devils Lake	38	68
Dodge	50	80
DULUTH	44	60
Edmonton	28	62
El Paso	56	88
Escanaba	42	58
Galveston	68	78
Grand Haven	38	56
Green Bay	40	68
Havre	30	62
Helena	36	58
Houghton	38	52
Huron	42	74
Jacksonville	64	80
Kamloops	42	64
Kansas City	62	82
Knoxville	44	72
La Crosse	48	70
Lander	38	62
Little Rock	60	80
Los Angeles	56	72
Marquette	44	52
Medicine Hat	36	62
Memphis	58	74
Miles City	48	68
Milwaukee	48	60
Minnedosa	32	66
Modena	40	68
Montgomery	56	80
Moorhead	42	74
New Orleans	66	84
Norfolk	56	72
New York	50	62
Northfield	42	56
North Platte	40	84
Oklahoma	60	80
Omaha	58	80
Phoenix	66	94
Pierre	48	72
Portland	42	56
Port Arthur	36	54
Portland, Or.	52	68
Prince Albert	40	58
Qu'Appelle	38	62
Rapid City	44	66
St. Louis	56	72
St. Paul	54	72
San Antonio	56	86
San Francisco	54	58
Santa Fe	46	74
Sault Ste. Marie	42	48
Shreveport	60	88
Spokane	46	62
Swift Current	38	56
Washington	44	70
Wichita	60	88
Williston	30	60
Winnemucca	46	64
Winnipeg	40	74
Yellowstone	32	56

Department of Agriculture, Weather Bureau, Duluth, Oct. 2.—Forecasts for twenty-four hours ending at 7 p. m. Sunday: Duluth, Superior and vicinity, including the Mesaba and Vermilion iron ranges—Fair weather tonight and Sunday; not much change in temperature; light to moderate variable winds.

W. H. RICHARDSON,
Local Forecaster.

Chicago, Oct. 2.—Forecasts for twenty-four hours ending at 7 p. m. Sunday:

Wisconsin, Minnesota and North Dakota—Fair tonight and Sunday.

Upper Michigan—Partly cloudy tonight and Sunday; warmer tonight.

THE MAGAZINES ON JOHNSON.

A National Figure.

Outlook: Irrespective of party, the people of the United States regard as a national affliction the death of Governor Johnson of Minnesota. Of few men can be said what is true of him, that, although his political activities were confined to a single state, he was a national figure. His career illustrates the truth that whether a man is to be accounted a servant of the nation or not depends less upon the largeness of his field than upon the largeness of his spirit. No man could ask for a greater measure of public confidence than that which Governor Johnson received * * * What was it that won him this extraordinary and continued confidence? In the first place, his temperament, his manner, his bearing—all that is included under the vague term personality—was winning. Everybody who met him saw that in this unassuming man there was strength, and felt the charm of combined ruggedness of character with fineness of fiber. Then his typically American career was stimulating. As Governor Hughes of New York has said, his life "was one of the finest illustrations of American opportunity well used." * * * Besides his personality and his success against obstacles, certain qualities of mind and character made the people of his state trust him. As a legislator he had shown himself honest, brave and independent. He was a Democrat, not by inheritance, but by conviction, and therefore he was ready to act independently of his party if his party urged a course of action which traversed his convictions. In both legislature and governor's chair he proved his hold on high political ideals. His disregard of the spoils system was particularly admirable because the circumstances of his election brought him into power when spoilsmen were particularly hungry. In not only special crises—as in the case of the miners' strike of 1907 in Northern Minnesota—but in the less dramatic though not less important daily work of the governor, he showed marked efficiency. Finally, although Governor Johnson was not counted in the radical wing of the Democratic party, he was so earnest a defender of popular rights when opposed by private interests that some of his conservative associates regarded him at times as a radical. By the people at large, however, to whom factional labels mean little, he was accepted as a spokesman. He had that wholesome spirit of the West which not only values men over property, but believes that money in the end cannot conquer human rights.

His Life Was a Service.

Puck: The other states of the Union share with Minnesota the sense of loss occasioned by the death of Governor Johnson. While men of the Conners-Murphy type pass unchallenged as Democrats, the Democratic party cannot have too many of the opposite sort. Governor Johnson was conspicuously opposite. His life was a service, and wherever Democracy stands for more than cheap pre-election platitudes, the news of his death was heard with real regret.

"Antonio, Tell Us a Story."

H. P. Gault in Puck: A newspaper reporter went to interview the magnate about some railways which he was reported to have bought. He approached the magnate and asked him point-blank about it.

"Did you hear the story about Mr. Lincoln and the preacher?" asked the magnate instead of making a reply. The reporter had never heard it.

"A preacher approached Mr. Lincoln on a subject he did not care to discuss, and Lincoln said: 'Sir, you remind me of the story of the negro preacher and the negro chicken thief. Did you ever hear the story?'

"The preacher had never heard the story.

"'Well, an old negro was caught with a chicken under his arm. Said the parson: "Brudder Johnson, what you got dar?" And Brudder Johnson said: "Yo' remind me of de story 'bout de 'possum an' de light braid. Ever hear dat story, parson?"'

"The parson never had.

"'Well, one day a 'possum was a-lookin' through de do' whar dere was a hunk o' light braid on de table, and de 'possum say: "Light braid, I certainly would like to have yo'!"'

"'An' de light braid say: "'"Mr. 'Possum, yo' reminds me o' de story o' de sassy gal an' de grandma. Ever hear dat, Mr. 'Possum?"'"

"No, the 'possum never had.

"'"Well, de grandma said: "Come an' kiss me, Eberlizer."

"'"An' de sassy gal 'lows to de grandma: "Grandma, ain't yo' never hearn de story 'bout—"'"'" (Really and truly we hate to stop at this exciting point., but we're actually running out of quotation marks.)

SATURDAY NIGHT TALK

Things Versus the Soul.

Is there any necessary antagonism between material things and the life of the spirit? Sometimes theology has created such an opposition and men have thought they could build up character and obtain a high seat in heaven by starving the body and killing all the innocent longings of the heart for pleasure. But Jesus came eating and drinking and once after he was raised from the dead he stood one morning on the shore of a lake watching his disciples a little way from land, in their fishing boat. What was his first remark to them? Did he send across the water some wonderful word about the new and transcendent life on which he had entered? No, he simply called out: "Children, have you had your breakfast?"

The body, the palate and the aesthetic sensibilities have their proper recognition in any large interpretation of the Christian gospel, but two points ought to be made just now when the country seems to be entering on a period of the greatest prosperity it has ever known.

The first point is that material good often smothers the life of the spirit. For proof you only have to live a few days in a fashionable and expensive summer or winter hotel or watch your rich neighbors and acquaintances who have plenty of money. Noble exceptions there are, but most people acquire money faster than they are able to use it in the interests of the mind or the soul. They can't stand being rich. They grow proud, vain, arrogant, tyrannical. Their money has mastered them. One of the worst fates that can befall a man is to earn or inherit money before he has learned what it can do for one and was never intended to do. It takes a very good person to be a millionaire. There ought to be a school for preparing millionaires for behaving properly. When they have learned how to handle money aright, how to give it away, how to utilize what they keep for themselves so that they will be finer and purer men—then, and not till then, ought they to come into possession of their fortunes.

The other point in this double-barreled little sermon is that the things of the spirit outlast those of the flesh. To the great railway king, as well as to the humblest brakeman, or any of his line comes the summons sooner or later: "This night is thy soul required of thee." Worthless, then, is the splendid mansion in which he had planned to eat and drink and take his ease. At such a summons one wants to be able to give back to his Creator something besides a record for daring and phenomenally successful railway development. If he can render again to his Maker a soul enlarged by prosperity, sweetened by adversity, his piled-up millions will not mock him. But if he has nothing but a starved and stunted little soul to present to the God who gave him a chance to develop all his latent spiritual capacities, then his riches are his ruin, his fame, his infamy.

I will judge no man harshly and without knowledge of the nature of his personal relations to God. But I fear no contradiction when I say that multitudes of persons in this country—the poor no less than the rich—have apparently forgotten that they have souls to save, not only to fit them for the skies, as the old hymn says, but to make them large and beautiful for the life that now is. In your case which is triumphing, the soul or things? —THE PARSON.

A MOMENT WITH THE WITS.

Detroit News: She—You are always talking about the fashions. Now, honestly, do you think you would know the latest fashion in hats if you were to enter a milliner's?

He—Certainly.

She—How?

He (ruefully)—By looking at the prices.

Detroit News: Visitor—And so you're leaving Paris. Of course you've been to the Louvre?

Fair American—There, mommer! I said there was a gallery by that name!

Cleveland Leader: "And your husband is a yachtsman?"

"Yes, indeed, and awfully enthusiastic about it. He has a nice boat of his own."

"Is it a centerboard boat?"

"N-no. From what I hear it must be a sideboard boat."

Chicago Tribune: Briareus was boasting of his hundred hands. "They've been with me ever since I started in business," he said, "and never gone on a strike." But this may have been merely because he never laid any of them off.

Chicago News: "I was fined a hundred dollars and costs this morning," said the owner of the aeroplane, sadly.

"What for?" queried his friend.

"My chauffeur lost control of the machine and it bumped into and smashed some other fellow's air castle," answered the high flyer.

London Punch: Hotel Visitor—Are there ever any deer about here?

Gillie—Well, there was yin but the gentlemen were aye shootin' and shootin' at it, and I'm thinkin' it left the deestrict.

Cleveland Leader: "You're a bum driver," says one chauffeur.

"Say," says the other, "what I know about automobiles would fill a library."

"Yes, and what you don't know about 'em would fill a morgue."

Ally Sloper's: Mrs. Fixem—I don't see what you men find in your club.

Mr. Fixem—It's what we don't find.

San Antonio Express: Prosecuting Attorney—Your honor, the sheriff's bull pup has gone and chawed up the court Bible!

Judge—Well, make the witness kiss the bull pup, then! We can't adjourn court for a week just to hunt up a new Bible!

Cassell's Saturday Journal: "Good night," said Staylate. "I've enjoyed myself immensely. Now, next Sunday night I—er—expect to pass your house, and—"

"That will be nice. Good night!" And she shut the door.

Washington Herald: "Saw Pegleg down to the public library ylstiddy. He wuz reading all the old newspapers he could find."

"Yes; he can't remember for sure whether the Panama canal is to be sea level or lock, and whichever it is he's agin it."

Pointed Paragraphs.

Chicago News: Laziness travels slowly and poverty soon overtakes it.

If a man's credit is good, it is because he seldom uses it.

One way to help people is to refrain from giving them advice.

He who fights and runs away may draw a pension some fine day.

Change your opinions once in a while if you would improve them.

You can always count upon your friends—as long as you have the price.

It's some satisfaction to the widow to realize that she looks well in black.

No, Alonzo, the date of a woman's birth has nothing to do with her age.

The bass drum covers a multitude of mistakes made by the rest of the band.

A drop of ink on a woman's white skirt may make her think unspeakable thoughts.

Occasionally a man enjoys making a social call because he knows he will never have to repeat it.

It is one of the easiest things in the world to convince a coward that discretion is the better part of valor.

Enchantment.

I know a land of rest for all.
Most excellent for camping;
Where through the forest primeval
The startled deer go stamping.
Where trout go leaping up the falls
Of merry, rushing brooklets;
Where nature, sweet-voiced nature calls—
It's in the railroad booklets.
—Boston Herald.

DEFECTIVE PAGE

TWENTY YEARS AGO

Taken From the Columns of The Herald of This Date, 1889.

***The Marine bank, which began business in May last with a paid in capital of $100,000, has increased its capital by 150 per cent, a quarter growth more than made by any other Duluth financial institution. Its capital will be $250,000. The business of the bank is closely connected with the American Loan & Trust company. About Jan. 1 both these concerns will move to the Palladio building.

***W. P. Hurlburt, cashier of the National Bank of Commerce, has resigned and Elmer W. Matter, assistant cashier, has succeeded him. George Mackenzie, late teller of the Merchants National, becomes teller of the Bank of Commerce, which will move about March 1 into the Chamber of Commerce building.

***W. P. Strickland and J. E. Cooley leave for Washington shortly to attend the Knights Templar triennial conclave. While away, Mr. Cooley will visit his parents near Bufalo.

***Ex-State Weighmaster Norton has returned from a visit to Michigan, called there by the severe illness of his son-in-law, Mr. Shaver and his daughter. Mr. Shaver is very ill and his recovery is regarded as doubtful.

***President Harrison has appointed Charles Wallen as second assistant keeper of the light station at Duluth. The office is a new one, due to the establishment of the range light.

***It is semi-officially announced that the Duluth, South Shore & Atlantic railroad has nearly completed its plans for building the line into Duluth.

***The Eastern Minnesota has begun running passenger trains into Duluth over its own terminals. The new depot will be under the direct management of W. E. Magner, an experienced railroad agent, well known to the Duluth public.

JOHN MARSHALL

BY SAVOYARD.

John T. Morse, Jr., in his preface to his edition of "Magruder's Life of John Marshall," says this: "It may be an interesting matter of speculation as to what would have been the result if Marshall had held Jeffersonian views, if, among other things, he had declared Hamilton's financial policy to be unconstitutional. In that case what would have become of the great doctrine of protection? What possibility of national solidarity would have survived such a decision?"

Well, we might not have had as strong a Federal government; but it would have been more honest. We might not have made as much money, but it would have been more equitably distributed. We would not have had so many millionaires, but we would have had fewer paupers. We would not have so many people, but they would have composed a better citizenship. And as for the national "solvency," Jeffersonian was as good to purvey that as Hamiltonism, and better.

* * *

More than any other individual, John Marshall was the founder of our government. Virginia, with aid from the foreigner Hamilton of New York, Oliver Ellsworth of New England and that John C. Calhoun-states' rights-pro-slavery statesman, Roger Sherman of Connecticut, made the Constitution as it was adopted. But the thing would never have been ratified if John Marshall, representing a constituency opposed to the instrument, had not been a member of the Virginia convention. He did not deceive the people of Henrico county, but such faith did they have in him that they made him a delegate, though they were in no sense in accord with his view of a federal establishment. Was ever greater compliment paid to character?

Madison and he were agreed as to the ratification; with them was George Washington, and opposed were Patrick Henry, George Mason and William Grayson, "a union of eloquence, learning and ability unsurpassed and rarely equaled." It was during a sitting of that convention that the matchless Henry made a speech, while from the elements outside a storm of thunder and lightning with a wind that shook the edifice, and so torrential was his fervid eloquence that the body adjourned as he closed without a formal motion. So far as I am advised no such tribute has been extended any other modern orator, unless it was Sheridan.

* * *

But Marshall was a forceful character and the one man who could have defeated him in that convention was absent—Thomas Jefferson. These were the two absolutely sane intellects of the Revolutionary period. By the slenderest of majorities, Marshall, Madison, Pendleton, Randolph, Innes, Henry Lee — "Light Horse Harry," father of Robert E. Lee—carried the Constitution, and thus made the Union, but not until George Mason and Patrick Henry had put the first ten amendments into the thing.

And in after years John Marshall was to take this house of cards and lay it over again in the concrete of his giant understanding, and make a nation of a government our fathers intended for a confederation, a league, an alliance. The thing si yet an experiment, and nobody knows where it is headed.

* * *

September 24, 1755, John Marshall was born the eldest of a family of fifteen children, in Westmoreland county, Va., and there were born Washington, the Lees, the Masons, the Tallaferros, the Madisons, the Monroes, the Graysons, the Roans, the Beverleys, the Bankheads, the Balls, the McCleatys, the Blands, and last, but by no means the least, the Carters. It is a fact that Thomas Jefferson, John Marshall, John Randolph of Roanoke, and Robert E. Lee were all sprung from a common ancestor of the post middle of the seventeenth century.

It is disputed whether the Marshalls are of English, Welsh, Scotch or Irish ancestry. Doubtless, all those bloods were in them commingled. The father of the great jurist was Col. Thomas Marshall, a companion-in-arms of Washington, who fought valiantly in the regiment of Col. Woodford in the Revolutionary war, and who had done his devoir with Washington in the earlier French and Indian war. In 1780, when a prisoner on parole, he went to Kentucky, and there established the county of Woodford, so famous in the history of that commonwealth. His wife was Mary Isham Keith, a Scotch woman of the blood of that grim old soldier, Marshall Keith, who saved a dozen times the crown for Frederick the Great.

* * *

When a youth of 19 Marshall joined the Continental army. Here is how he looked, according to his biographer: "He was about six feet, straight and slender, of dark complexion, * * * with eyes dark as blackness, strong and penetrating, beaming with intelligence and good nature; an upright forehead, rather low, was terminated in a horizontal line by a mass of raven hair of unusual thickness and strength."

And thus he was of that citizen soldiery of whom his kinsman and subsequent political enemy, John Randolph of Roanoke, said: "They were raised in a minute, armed in a minute, marched in a minute, fought in a minute, and vanquished in a minute." Marshall was with Washington at Monmouth, with Wayne at Stony Point, and with "Light Horse Harry" at Powles Hook.

* * *

In 1880, at the age of 25, John Marshall was admitted to the bar, and of all the children of Adam and Eve, no one was ever endowed by nature with qualities that better fitted him for the legal profession than John Marshall. He was a natural born lawyer, just as Shakespeare was a born poet and Napoleon a soldier. He served no initiate, but went to the front at once. I believe it is Wirt who tells of his strolling into a hotel in Richmond one morning eating cherries from his hat. He had been recommended to a guest of that hotel who had an important suit before the supreme court. The old fellow refused to employ so undignified and careless a young man, and went off and gave the retainer to a solemn old lawyer in powdered wig and black coat. The first case on the docket was one in which Marshall and the old lawyer were the opposing counsel, and the young man showed such superiority to his dignified adversary that our old litigant went to him, frankly stated the case, and saying that he had but $5 left after paying the old lawyer $100, asked if he would undertake the case. Marshall laughed, accepted the $5 and won the case.

That may or may not be a true story, but it was eminently characteristic of the man.

* * *

When 27 years of age, Marshall was of counsel in one of the greatest legal contests an American court ever adjudicated. Associated with him were Patrick Henry, Alexander Campbell and James Innes, and on the other side was the great John Wickham, aided by Roland, Stark and Baker, giants of the Virginia bar. It was from that litigation that grew our colloquium, "old British debts."

The act of the Virginia legislature during the Revolutionary war worked a repudiation of every debt owed by a Virginian to an Englishman, but by the treaty of peace recognizing our independence, debts owing by a colonist to an Englishman were to be recognized in the courts of both countries. It was the construction of that clause of the treaty that was before the court presided over by Chief Justice John Jay, Justice Iredell of the United States circuit court, and United States District Judge Griffin.

* * *

Marshall's speech in the case is a marvel of judicial logic. I have never found anything like it except in some pleas of Jeremiah S. Black and some decisions of George Robertson of the Kentucky court of appeals, and his speeches in the legislature when the "old court" and "new court" were rife; some of the speeches in the senate of the United States by Robert Toombs, and other speeches in the two houses of congress by Ben Mill. Marshall contended that Virginia was a sovereign nation when the legislature repudiated those debts, as a war measure, and that the moment the legislature so acted the debts no longer existed, and consequently they were not in contemplation in the fourth article of the treaty of peace.

But the court held differently, and the Virginians were made to pay for what they had bought, and the court was precisely right. Every man should be made to pay for what he buys. But if one will read Marshall's speech he will be much struck with its wonderful ingenuity.

* * *

Here is a passage from Kennedy's Life of William Wirt:

"From what I have heard of Campbell, I believe that for mere eloquence his equal has never been seen in the United States. He and the future chief justice went to Philadelphia to argue a cause. They were opposed by Hamilton, Lewis, and others, great luminaries of the Northern bar. Campbell played off his Apollonian airs. * * * Marshall spoke, as he always did, to the judgment only."

In 1797, Marshall was nominated with Coatesworth Pinckney and Elbridge Gerry, a commission to compose our quarrel with France, with which nation we were at actual, but not declared, war. There they found at the head of foreign affairs Talleyrand, without exception the most adroit and consummate scoundrel, preserved in letters, since Lucifer and his crowd were hurled from the battlements of heaven. This miscreant besought the American to bribe him; but they would not, and it was not until Maj. Gen. Andy Jackson got to be president that France was bullied into being a gentleman and paying its debts.

* * *

In 1809, Marshall was for Burr for president against his kinsman, Jefferson, but a letter from Hamilton warning him that Burr was the most dangerous man in the country reconciled him to the election of Jefferson, which he looked upon as a calamity like unto that Ben Tillman viewed in the election of Theodore Roosevelt 104 years ago.

At the personal solicitation of George Washington, a politically adverse constituency returned Marshall to congress in 1798. Patrick Henry supported him, and that elected him. During the existence of that congress, Washington died. "Light Horse Harry" Lee, a member, introduced the resolutions of eulogy, closing with "First in war, first in peace, and first in the hearts of his countrymen," and Marshall supported them in a speech that I wish every American schoolboy would read, ponder, digest. It would make of him a better citizen and a better man.

* * *

In congress, Marshall clashed with that gigantic Democrat, Albert Gallatin—whom, by the way, my friend, Joe Bailey, in his assault on the Democratic idea of the tariff, this session of congress just closed, elected to fight as an anonymous—and Gallatin, as Webster with Calhoun, frankly admitted, "I will not answer him, because I cannot answer him." It is notable that in this congress Marshall voted to repeal the most offensive section of the "Alien and Sedition laws."

Adams chose Marshall for secretary of state, and later nominated him for chief justice of the supreme bench, and he got much of the odium for "the midnight judges." In this connection I shall defer until I write something about John Randolph of Roanoke, a discussion of that matter.

* * *

In 1801 Marshall became chief justice, and the next day he set about his life work to turn the republic into a nation, and that is what he did. As a judge, holding the scale between citizen and citizen in matter of "meum et tuum," he was not nearly as great as Taney, for he was not nearly so learned a lawyer as Taney; but when it came to the principle of the thing, he was unequaled and unrivaled. He would give his dictum, and smilingly turn to his senior asociate justice, and blandly say, "That is the law." Brother Story will give you the precedent," and yet he found Story a Jeffersonian, and had to hold up the decision in the Dartmouth college case more than a year to convert him and a majority of the court to his opinion. But I intend to talk about that in a paper on John Randolph of Roanoke.

When Chief Justice Marshall presided over the trial of Aaron Burr, charged with treason, Luther Martin was chief counsel for the defense, and to show his contempt for Jefferson he asked for a subpoena duces tecum to issue against the president. Marshall granted it, and the reception of it by Jefferson is the only account of a time when that great man was angry. He answered: "John Marshall is one of the posse comitatus of Henrico county, Virginia. Would he leave the supreme court at the summon of the sheriff of that county to quell a riot?" Jefferson wrote the district attorney to commit Luther Martin as particeps criminis with Burr, and he called the great old lawyer an unprincipled and impudent federal bulldog.

* * *

I wish I had the ability and the space to pursue this very great man's public career further. I will now relate some anecdotes, more or less true, of which he was the hero. We have all heard of his carrying the turkey home for the dude; the same is told of Stephen Girard, then the richest man in all America. Marshall was a boy in heart all his eighty years, and when he was chief justice he was a member of a "quoit club," and had been a formidable player of that sport for many years before. When he died, to honor his memory, the vacancy thus made in the club was never filled.

One day after court adjourned, a little boy of 8, afterwards a leading member of the American bar, carried some papers from his father, a great lawyer, to the home of the chief justice. Marshall saw at a glance how much the child was in awe of him, and proposed, "Harry, come into the back yard and I'l beat you playing marbles." And so they went, and in two mniutes that boy was as frolicsome as was the then greatest jurist of the world, with whom he was playing marbles.

Did you ever hear of "school butter?" When I was a shaver of 7 one day a fellow named Hardy, weighing 200 pounds, passed our schoolhouse and hallowed "school butter!" Our old teacher turned us all loose with orders to duck him. That some fifty of us did. Nobody knew what it was all about, but al lof us knew "school butter" was a mortal affront. It is related that it was smiply impossible for Marshall to pass a schoolhouse without crying "school butter," and many was the fine he paid in hard cash to escape ducking.

* * *

One more. One day in April when the supreme court was in session two eminent practitioners at that bar were walking along Pennsylvania avenue, near where the Peace monument now stands. They were rivals and necessarily enemies, and now they were in heated discussion, when a sudden heavy shower came up and they took refuge in a tailor shop conducted by an old and eccentric Irishman named Brock. There the quarrel continued and they came to blows, after which both were arrested and carried before the police court.

Old Brock was the sole witness, and he deposed: "I was sitting on my bench, sewing on a garment, entertaining an idea and cogitating thought, when I heard a voice say, 'An' ye's a —— rascal!' and another voice answered, 'An ye's a —— rascal!' An' then it wint, 'An ye's a —— rascal!' 'An' ye's a — rascal! 'An ye's a ——rascal!' 'An' ye's a —— rascal!' An' faith, I got to think my shop was full of —— rascals, but whin I looked round, lo, there was but two!"

That was as far as the trial ever got. Everybody burst out laughing, and for thirty years it was the stock anecdote of John Marshall, who laughed a thousand times over it.

NEW BOOKS

"Random Reminiscences of Men and Events," by John D. Rockefeller.

"A Girl of the Limberlost," a new story by Gene Stratton Porter, author of "Freckles."

"Ezekiel," by Lucy Pratt. Ezekiel says: "Eve'body where has sence should read dis book. Co'se ef he ain' got no sence, I s'pose't ain' gwine do no good anyway, but ef he has, w'y read it."

PANTON & WHITE COMPANY THE BIG GLASS BLOCK STORE QUALITY IS PARAMOUNT

ALL THE LATEST Copyrighted Fiction! Publisher's Price $1.50—Special at... $1.19 Freimuth's

Books and Magazines. Reviewed on this page can be secured at EDWARD M. STONE'S BOOK STORE. 221 West Superior St., Duluth.

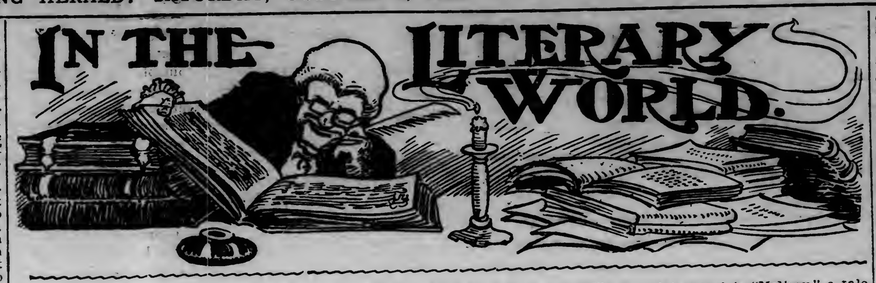

MAN-SONG. By John G. Neihardt, author of "A Bundle of Myrrh." New York: Mitchell Kennerley. $1 net.

Be it confessed, in the beginning, that volumes of modern poetry are not hailed, from this review table, with flawless delight and satisfaction. Dreary experience, on the contrary, has bred a spontaneous shudder at the necessity of wading through pages of drivel, well-meant enough, no doubt—the road to literary perdition is paved with good intents—but still melancholy to contemplate and more melancholy still to read. Hence, all the more delightful was the unexpected pleasure derived from the lucky find, in this volume, of real poetry. There is a striking note of originality and power; the strong, firm voice of a poetic personality. There is virility, an occasional touch of artistic obscurity; there are "picture phases" proving that the author has the poet's power to concentrate pages of prose in single flashlight sentences; boldness is a dominant note, and the lines are instinct with freshness and buoyancy and passion. There is naked strength that is distinctly Whitmanesque, though in no sense imitative; and Whitmanesque, too, is the brave contempt for convention. It is real poetry, pulsing with life and passion deep and broad as humanity. It is a volume of achievement big with promise. It is useful rhyme and rhythm, yet it is much more than that, for it is grown from the seeds of life itself. Fragmentary quotation is an unsatisfactory method of exposition, yet the temptation to cull a few lines is irresistible.

From "Woman-Wine":

"Burden-Bearer, Beauty-Maker,
Sacred Fountain of my life:
Mighty Giver, Meager Taker—
Mother, sister, wife!"

From "Nuptial Song":

"Sweeter than all other
Songs of lip or lyre—
Every maid a mother, every man a s[illegible]:
Joy beneath the pain warm,
God amidst the plan;
Field unto the rain storm,
Maid unto a man."

From "April Theology":

"What! House me my God? Take me in where no
bloomings are blowing?
No riot of green and no bird-song, no growing?
Parcel out what is already mine, like a vender of
staples?
See! Yonder my God lives, revealed in the sap-drunken
maples!"

From "The Fugitive Glory," a splendid epic of nature:

"Nature a jester? Only men are so.
The sense of humor is a human thing.
The ragged weed beneath the haughty oak
Lifts its pathetic bloom with sober trust.
Birds mate and build and rear a transient brood,
Announcing to a waiting universe
With serious song the wonders they have wrought.
In mountains, seas and rivers, trees and stars,
Wherever something yearns or soars or swings,
Lifts out of gloom or fights for space to be—
A sad, far-seeing seriousness is there,
The sober vision of an epic dream."

The spring promise hidden beneath the repelling garb of winter's bleakness has seldom been more vividly sketched than in these lines from "The Fugitive Glory":

"Gaunt limbs, winter-scarred, tragic,
Blind seeds under the mold,
Planning new wonders of magic
In scarlet and green and gold!"

HALF A CHANCE. By Frederic S. Isham, author of "The Lady of the Mount," etc. Indianapolis: Bobbs-Merrill company. $1.50.

One of the inmates of a British prison ship, bound for a penal colony, is a young American prize fighter who has discovered, to his undoing, that rum hits harder than any human opponent, and who, because of a drunken helplessness, has been "jagged" for a murder which he did not commit, bad and brutal and besotted as he was. The prison deck is visited by a party of "toffs," and a golden-haired young girl takes pity on him and gives him a gold piece — incidentally setting aflame a surviving spark of manhood in his breast. Then the vessel strikes an uncharted reef in a storm, and the passengers get off in boats. When the convicts are let loose by the captain, who goes down with his ship, this man finds the little girl, who has come back for her pet bird, and has been left behind. He plunges into the sea with her, makes one of the boats and puts her aboard, and is beaten off by a gentlemanly villain who has some mysterious association with the crime for which the "Frisco Pet" has been sentenced. Luck is with the pugilist, however, for he drifts on a bit of wreckage—with the bird for sole companion—to a coral island, followed by a case of rum and a case of books. He consumes the rum, and then, after a period of mad rage when he finds but three contests on the other box, he consumes the books, too, which happen to include a complete course in the law and the classics. Rescued several years later, he turns up in London as a cultured and brilliant lawyer. Talk about your five-foot shelves of books that will provide a liberal education! Well, he meets the little girl, now grown up, and woes her; also he meets the villainous gentleman, who presently spots him and puts the hounds of the law on his track. The penalty for his return to British soil is death, so he has to fly for his life, meanwhile seeking proof of his innocence. This creates a series of thrilling situations that cause the reader to follow breathlessly to the happy finish the career of John Steele, lawyer, alias "the Frisco Pet," pugilist and convict. The tale is tensely dramatic, and while not quite up to the author's former excellent work in the "Lady of the Mount," and though there are a few weak spots in the probabilities—would that heavy box of books have floated ashore, pray wonder?—it is very readable, and satisfactorily entertaining.

* * *

THE GARDEN WEEK BY WEEK THROUGHOUT THE YEAR. An illustrated handbook to gardening operations and the culture of all important plants. By Walter P. Wright, author of "The Perfect Garden." New York: Doubleday, Page & Co. $2.

Here is a vast deal of practical information for the gardener, whether for pleasure or for profit or for both. Whether he works in a few square feet of city back yard or on a farm, the cultivator of the soil will find here information that he needs, and its arrangement of dividing the proper things to do in conformity with the calendar makes it unusually practical and helpful. It seems to cover a field wide enough to suit all purposes. We are told how to plant and cultivate potatoes as well as petunias, spinach as well as shrubs, onions and orchids, tomatoes and trees, vegetables and vines, fruits and flowers—and when to buy seeds, when to plant them, when to trim, thin, transplant, etc. The whole beautiful and interesting array of domestic flora is covered well. Our duties by our gardens are detailed week by week, from seed-chosing time in the winter to cleaning-up time in the late fall. To make the volume practical for this climate, it will be necessary to change its dates a couple of weeks, but that is easily done. All this is contained in a large and handsome volume with nearly forty pictures, six in colors, and it will prove a welcome addition to the libraries of those who find pleasure and profit in courting the willing generosity of the soil.

* * *

THE ART, SCIENCE AND SENTIMENT OF HOME-BUILDING. By Arthur C. Clausen. Minneapolis: The Brooks Press. $1.

About the only thing wrong with this book is its title. It should have been named "The Practical Side of Home-Building," because there is nothing more practical than making the home artistic, so as to satisfy the longing for beautiful homes, than building it on scientific lines, to insure sanitary conditions and warmth, or than making it suit the sentimental desire for a home in keeping with one's taste and station—for without these things the home will be unsatisfactory, and therefore not practical. However, practicality, though omitted from the title, is not omitted from the book. The author in his preface says: "This book is not a substitute for an architect. It is a book of ideas. It is for the man who contemplates the erection of a home. Since it has not been prepared as a text book for students of architecture, the author has avoided technical analysis and the use of trade expressions as much as possible." In short, the author aims to give the intending home-builder practical advice on such subjects as buying the lot, planning the home, letting the contract, chosing materials, etc. Problems about front doors, windows, stairways, fireplaces, porches, exteriors, finishings, etc., are taken up in detail and treated with sound common sense. Nearly all questions that could be anticipated are answered, and the book should prove a great help to those who are about to plan homes.

* * *

SUMMING IT UP. By Henry Lewis Hubbard. New York: J. S. Ogilvie Publishing company. 50 cents.

The title page describes this book as "a treatise on economical, moral and religious conditions of the present time, showing how they have been evolved through the centuries, with suggestions as to how the mistakes can be rectified and universal happiness and equality assured." This is surely a worthy and most ambitious enterprise—to sum up the world's progress, ascertain its present status, and point the way to work out successfully all that a mysterious Providence is planning to do with it, without taking us into its confidence as to ways and means. The ninety-six pages of this book are none too few for such a task. Withal, the pages are well filled with many wise and clear-headed observations, and the advice to the world is based to a considerable extent upon sound and humanitarian philosophy. The author perhaps goes too far in condemning "lodgism" and "churchism," since probably both these are important instruments in the hands of the Providence whose workings are here briefly sketched and whose further proceedings are suggested.

* * *

THE LOST MINE OF THE MONO. By C. H. B. Kiette. New York: Cochrane Publishing company. $1.60.

A pleasure party in the Sierras of California, incidentally lured by reports of a rich lost mine, meet the adventures that make up this book. After various strange experiences, including some wierd clairvoyant manifestations, the mine is found, only to be swept away by a convulsion of nature.

* * *

MISS SELINA LUE AND THE SOAP-BOX BABIES. By Maria Thompson Daviess. Indianapolis: The Bobbs-Merrill company. $1.

This is a bright, sunshiny story, and if you are susceptible to the charm of genuine, homely fun, of free and natural emotion, of characters rich in simple reality, of wit and kindliness in unison, of wholesomeness and optimism and infectious laughter, "Miss Selina Lue will put you in love with the world. Spinster, storekeeper and village gossip, general neighborhood manager, she is a very real, very energetic, very magnetic and delightfully funny character. Her tongue is both sweet and spicy; her heart is as big as all outdoors, and her laugh is as big as her heart. Miss Selina Lue plays the part of Providence-with-a-sense-of-humor in all the comedies and tragedies of the Bluff. Her specialty is a row of soap boxes in which she keeps a free day nursery. The pages are running over with children, always in mischief. Not less lively than the character of Miss Selina Lue, nor less piquant than her philosophy are the "doings" recounted. Each incident is at once natural and surprising,—a combination hard to surpass. Interwoven with the quaint sayings and doings of Miss Selina Lue is the charming love story of Cynthia, from the white-pillared house on the hill, and Alan Kent, the artist, whom Miss Selina Lue adopted as a "near soap-boxer," entertaining thereby a millionaire unaware. The romance itself is thickened with humor.

Of Books and Writers.

The unusual title of Rex Beach's new novel, "The Silver Horde," which is forecasted as one of the Harper bigsellers for the coming season, is attracting inquiry. The novel itself is a romance of the Alaska salmon fisheries; of the gigantic catch of the salmon by the waiting fishermen, of the financing of the canneries by the relentless Western magnates, and the determined struggle of a young independent who ventures, in the hope of winning a fortune for the girl he loves, to "buck the trust." Mr. Beach took his title, "The Silver Horde," from the salmon themselves, which every four years, driven by the homing instinct, swarm back at spawning time to the shores of their native streams—billions of them, a thick, quivering mass of living silver—a "silver horde."

* * *

The literary autumn will be the brighter for a novel by Henry James. The Harpers are planning to have Mr. James' story ready for publication in the latter part of this month.

* * *

Will N. Harben, author of "Gilbert Neal," "Ann Boyd," "Main Linda," and other novels of Georgia, since his return to New York from the South has been busy upon the final proofs of a new novel which the Harpers are bringing out this month. Another edition of Mr. Harben's novel "Ann Boyd" has been announced since the news of its coming production on the stage.

* * *

"The Inner Shrine" stands at the head of the month's "best sellers." "Katrina," "The Bride of the Mistletoe," "Mr. Opp," "The White Mice" and "The White Sister" complete the list of favorites. Atlanta, Cincinnati, Louisville and Milwaukee place "The Bride of the Mistletoe" first on the list. Boston gives it second place; New York is reading it, but "The Inner Shrine" still holds first place.

* * *

When in quest of a story to present to young hopefuls, it is the habit of aunts and uncles and benevolent elders in general to procure a copy of Elizabeth Stuart Phelps's "Gypsy Breynton," which is now accessible in a new and comely edition published by Sturgis & Walton company. That breezy and charming story, so full of juvenile humanity, in which we read of the mischievous, careless, happy, amiable miss who gives the story its name, and who—she and her brothers into the bargain—has such a talent for getting into hot (and cold) water, such a genius for untidiness, such a merry, irresistible way with her, and such a heart of gold. The present edition of the book is in the Familiar Friends series.

Among the Magazines.

So many alluring books are brought out in the autumn that magazine publishers—wise ones—make extra efforts to improve their fall numbers in order to keep their share of the attention of the reading public. One of the October magazines gotten out by wise publishers is Lippincott's, which is sufficiently meritorious to hold its own with the most fascinating of the best sellers. The complete novel is "Melissy," a tale of Cowboyland as it is today. The author is William MacLeod Raine, who also wrote "Ridgway of Montana." Any one who reads one of Mr. Raine's Western tales can have no doubt that he has actually lived in that country and acquired his local color at first hand. "Melissy" is the pretty daughter of a crusty but really good-hearted Arkansan who has moved Westward. Through carelessness he loses a mine, which becomes the property of an ex-city man who has incurred the enmity of the cattlemen by daring to bring sheep into what they have considered their territory. Some dramatic scenes take place ere the charming little heroine and her manly lover are so placed that one can safely prophesy that "they lived happily ever afterwards."

* * *

The Popular Science Monthly for October contains the following articles: "The Hudson-Fulton Celebration of 1909," by Dr. George Frederick Kunz; "The Service of Zoology to Intellectual Progress," by Prof. William A. Locy; "The Origin of the Nervous System and Its Appropriation of Effectors," by Prof. G. H. Parker; "The Emanuel Movement from a Medical Viewpoint," by Dr. Homer Gage; "The Atlantic Forest Region of North America," by Spencer Trotter; "Latin vs. German," by Prof. Ralph H. McKee; "The Last Census and Its Bearing on Crime," by the Rev. August Drahms; "Simple Lessons from Common Things," by Prof. Frances E. Nipher; "The Winnipeg Meeting of the British Association for the Advancement of Science," "Science and Adventure," and "The Maximum Population of the United States."

* * *

Among the special articles in Hampton's Magazine for October are: "The Story of Sugar," by Judson C. Welliver; "Water Power and the Pork Barrel," by John L. Mathews; "Beating Men to Make Them Good," by Charles Edward Russell; "Exit the Black Man," by Harris Dickson; "What Eight Million Women Want," by Rheta Childe Dorr. There are several bright short stories, for which Hampton's is noted, and a continuation of Rex Beach's serial story, "The Silver Horde."

* * *

A great project which has for a year attracted the widest attention is begun in Scribner's Magazine for October. Theodore Roosevelt's first article on his African trip more than carries out the promise of unusual entertainment and interest. It pictures a wild and semi-savage region as it strikes Mr. Roosevelt's unusually receptive and acute mind. He is having a wonderful experience and enjoying every minute of it; and in this article the reader is carried with him through the joy of new sensations and the perception of wild and grotesque animal life as it appears from time to time during his journey. The article combines the zest of the born hunter and naturalist with the wide experience of a man of great affairs. He pictures the pioneers of this region and contrasts them with those he knew in his Western days. He sees the whole region, from the cowcatcher of a locomotive, moving by him like a zoological park. This first article of the series, which is to run a year, is the best possible foretaste of what is sure to be one of the greatest narratives of adventure ever published. The illustrations by Kermit Roosevelt and other members of the expedition follow very closely the text and add picturesque realism to Mr. Roosevelt's graphic description. It is announced that the next article in the series will have to do with a lion hunt at Kapita. The posthumous poem by George Meredith reveals him in his lighter mood. A volume of the later uncollected poems by Mr. Meredith will, it is announced, be published. Mrs. Wharton adds to the "Tales of Men," a story of the literary life—the contrast between ambition achieved and failure.

* * *

Either by design or chance, the fiction in the Housekeeper for October is written by women, and the special articles by men. Among the capital short stories are "Mrs Rossiter's Awakening," by Nellie Cravey Yillmore; "The Heart of the Junior Interne," by Mary Minor Lewis, and "The Writer Man," by Jessie Knight Hart. "Some Popular Notions Exploded" takes up common fallacies and is by Warwick James Price. No department devoted to the home is neglected, and all the pages are bright and attractively illustrated, some in colors.

* * *

It is possible to get a most amazing amount of interest out of practical articles, when they are handled like those which appear in Woman's Home Companion for October. Such an article is that containing William Armstrong's advice to the ambitious music student who wants to study abroad. Mr. Armstrong has made a careful special investigation, and his advice is to study at home first. In "Short Cuts to Health," Dr. Woods Hutchinson Cuts to Health," Dr. Woods Hutchinson gives a danger flag over many popular old-fashioned remedies. "Why Left the Ministry" is a startling confession by a country parson, who is anonymous for obvious reasons. Far from the country parson lies the theater of action of Kellogg Durland's story of Queen Elena. Marion Harland at Chinon has written her big-hearted woman's story of Joan of Arc. Besides these, there are eleven special articles in this issue, every one of which ought to be read and preserved.

* * *

The North American Review for October presents a varied table of contents. The Rev. Dr. Philip S. Moxom contributes a learned article on "Christ in Modern Thought." Salvotore Cortesi writes in an illuminating manner on "Why America has not Six Cardinals." "The Startling Growth of State Power" is the title of an interesting article by Dr. Hannis Taylor. H. T. Newcomb contributes a timely article on "The Conflicting Duties of the Interstate Commerce Commission." Paul S. Reinsch, in "The Declaration of London," writes upon the code of international law recently formulated by the powers. Sidney Whitman, in "The Social Hegemony of England," gives credit for a wide international influence as to manners and customs.

* * *

The October number of the Wide World magazine presents a number of highly interesting articles and entertaining narratives of adventure, travel and exploration. Frederick W. Emett contributes a second installment of "With Pen and Camera in Nigeria." "A Himalayan Arcada" describes the valley of the Kulu and some quaint customs and peculiar superstitions of the natives. "A Wanderer in Asia Minor" tells of a motorcycle trip into the strange and out-of-the-way sections in the East. "In the Far Northwest" describes an extended journey along the coast line of British Columbia and into the regions of the great Canadian Northwest. "Twelve Hundred Miles in a Paper Boat" describes a wonderful trip from Florida to New York in a "shell" made almost wholly of newspapers.

* * *

Opening with an absorbingly thrilling account of the recent discovery of the North Pole, the exploits of both Cook and Peary being compactly presented, the October number of Current Literature sustains the interest still further by a distinctly brilliant survey of the great aviation week at Rheims and the preparations for the approaching Hudson-Fulton celebration in New York. "Harriman's Latest Fight," a study of Gifford Pinchot," "A Millionaire With a Mission," and personal sketches of "The Crown Prince of Abyssinia," and "Gen. Bernardo Reyes, the Distu-ber of Mexico," complete the department of "Persons in the Foreground."

* * *

The October number of the Strand Magazine is exceptionally rich in material. A prominent feature is Sir Thomas Lipton's Reminiscences. The story of his life, as told by himself, reads like a romance and shows what energy and pluck can accomplish in a comparatively short space of time. Conan Doyle writes about "Some Recollections of Sport"—he is an acknowledged authority on many sports and games. Percy Burton, a prominent actor, writes about "Some Actor-Managers I Have Known." In a wonderful article entitled "A Hole in the Earth," Camille Flammarion, the eminent scientist and astronomer, tells us that if we will go down a few miles into the earth we will find inexhaustible sources of heat and power, and mines of great wealth.

* * *

Among the notable articles in The World's Work for October are "The Call of the West," by the late Governor Johnson of Minnesota; "Can the Black Man Stand Alone?" by Edgar Allen Forbes; "Tolstoy in the Twilight," by Henry George, Jr.; the second installment of B. L. Putnam Weale's "The Conflict of Color" and "The Yellow Man of Eastern Asia." Augustus Post writes on "The Wrights —Yesterday and Today," while under the same general heading "Admirals of the Air," Owen Wilson writes on "The Navigators of Europe." "How I Got Well" is an anonymous account of a remarkable consumption cure. Alexander Irvine contributes the fourth installment of his dramatic autobiography, describing the Gordon Relief Expedition; C. M. Keys writes on "Banks For All the People."

* * *

The special feature of the October number of the Review of Reviews is a notable group of illustrated articles relating to the discovery of the North Pole, including (1) a popular-scientific discussion by the geographical expert, Cyrus C. Adams; (2) a character sketch of Commander Peary, and (3) an exclusive interview with Dr. Cook by W. T. Stead, incorporating details of his polar journey not elsewhere published and giving a strikingly vivid pen-portrait of the man. "Harriman the Civilizer" is the title of a searching analysis of the late railroad magnate's career and methods by Robert S. Lanier. There is a comprehensive article on the late Winnipeg magnate's career and methods by Robert S. Lanier. There is a comprehensive article on the leather industry by L. F. Van Norman, and other subjects of current interest treated in this number are "Taking Boston in the War Game" (an interview with Gen. Wood); "Celebrating the Hudson-Fulton Anniversaries;" "Advances in Applied Chemistry," by Charles Baskerville; "A Mine in the Making," by Charles R. Keyes, and "The Development of a Novelist" (H. G. Wells), by G. W. Harris.

* * *

What do you know of Robert Fulton's title to greatness as an inventor? Read "Busting the First Trust" in Success Magazine for October and see what John L. Mathews' research has led him to say. Did you ever read a story which kept your fingers itching to turn over the next page and which left you breathless and thoughtful at the end? "Caught in the Current" is the first instalmen of such a story by Leroy Scott. It is called "The Shears of Destiny." Other good articles and stories are "The Big Show at Pittsburg," by Eugene Wood. In which the author tells in his best vein how steel is made; "Straight Talk to Stage-Struck Girls," by Paul Armstrong, the playwright, which will open the eyes of girls who think they would like to act.

* * *

Although appearing almost at the end of the number, the feature of the October Atlantic which will attract widespread attention is Congressman Samuel W. McCall's paper on "The Payne Tariff Law." In seven magazine pages Mr. McCall gives a trenchant and illuminating analysis of the bill now finally passed, and of it "the best tariff bill since our first revenue law was signed by George Washington." The paper contains many shrewd observations and is illumined by flashes of genuine humor. The number opens with an article on "American Ships and the Way to Get Them," by Winthrop L. Marvin. This is a spirited reply to the observations of "A British Merchant Officer," which appeared in the July issue. This issue contains the first of a new series of Pratt portraits by Anna Fuller, and the opening story, "Old Lady Pratt's Spectacles," has all the charm and vivacity of the famous earlier series.

* * *

The issue of Harper's Weekly for Sept. 25 is commemorative of the Hudson-Fulton celebration. Many other articles relating to this is one by Thomas A. Janvier, containing some new data which have been secured by him relative to the last voyage of Henry Hudson. Henry Paradyne discourses upon the personal side of Dr. Cook and his achievements, so partially his successful secret of Mount McKinley in 1906. In "The Steamboat of Today" Edward Hungerford furnishes an interesting account of the development and mechanism of our modern sea vessels. Major General Homer Lea continues his remarkable series of articles entitled "The Valor of Ignorance," showing the vulnerability of our shores to armed invasion. Mary Austin contributes a pathetic story entitled "The Woman at Eighteen-Mile," and Catherine Groth explains "Why Do Men Wait on Women."

* * *

Immediately after eating, the Chinese rinses his mouth out with hot water and the hands and face are wiped with a hot, wet napkin. Everybody in China can cook well, and inexpensively, too, although the proper cooks in the family are the women. Steam bread is preferred to baked.

NOTICE OF MORTGAGE FORECLOSURE SALE.

Notice is hereby given that default has been made in the conditions of a certain mortgage executed and delivered by Gust Macki and Mary Macki, his wife, Mortgagors, to Albert Baldwin, as mortgagee, bearing the date of the 3rd day of February, 1905, and recorded in the office of the Register of Deeds in and for St. Louis County, Minnesota, on the 16th day of February, 1905, at 2:15 o'clock p. m., in Book 191 of Mortgages on page 571.

Said default consists in the failure of the said mortgagors to pay the sum of $127.42, which amount is claimed to be due and is due, at the date hereof, upon a note, which said mortgage was given to secure and which said amount consists of the principal sum due on said note of $100.00 and $27.42 interest.

The property described in said mortgage and hereby mortgaged is situated in the County of St. Lou

SOCIETY

ONE of the most interesting affairs of the week was the luncheon today, at which Miss Gladys Heimbach and Miss Roella Lovett entertained at the home of the latter, 1730 East Third street. The affair was chosen for the announcement of the engagements of the hostesses. Miss Heimbach, who is the daughter of Mr. and Mrs. W. P. Heimbach of 1123 East First street, made known her betrothal to Henry Carl Damkroeger of Deerwood, and Miss Lovett's engagement to Hugh Robert Burgo of this city was announced. Pink and white were the colors chosen for the decorations and covers were laid for sixteen.

* * *

The informal affairs of the summer season are gradually being discontinued with the departure of the college people, and the regular autumn interests are seriously taken hold of. There will, however, be one more dance at the main house of the boat club. The affair will be given next Wednesday evening, and will be a subscription affair arranged by the members. Tuesday evening of next week, the last dinner for the season will be served at the Spirit Lake branch of the club, and the event will be made the excuse for a special celebration.

FORMAL AFFAIRS OF THE WEEK

Mr. and Mrs. John Whyte were hosts at the bridal dinner Monday evening at the Kitchi Gammi club, in compliment to Miss Elizabeth Morris and their son, Elmer N. Whyte, whose wedding took place Tuesday evening. The decorations were of bride's roses, and covers were laid for sixteen.

* * *

Mrs. Nettleton, who was the guest of friends in the city, left Tuesday for Minneapolis, to visit friends there before returning to her home in Seattle. Monday evening Mr. and Mrs. F. W. Paine entertained at an old fashioned supper at their home, in compliment to Mrs. Nettleton and Mrs. MacLeod of Grand Rapids, Mich. The guests, about forty in number, were all from among Duluth's earliest settlers, and a delightful evening was enjoyed. Miss Bradshaw, accompanied by Miss Simonds, sang a number of the old songs.

Mrs. Nettleton was the guest of honor at an informal afternoon Saturday, at which Mrs. Clinton Markell was hostess.

* * *

THE WEEK'S WEDDINGS

The most beautiful wedding service of several months took place Tuesday evening at Trinity pro-cathedral, when Miss Elizabeth Morris, the youngest daughter of Judge and Mrs. Page Morris, became the bride of Elmer Norman Whyte of this city. Both Mr. Whyte and his bride are prominent socially, and several hundred guests were invited for the wedding. The church was beautifully decorated for the event with palms and ferns and Southern smilax. White chrysanthemums were the flowers chosen.

While the guests were assembling, Mrs. Henry K. Brearley played a program of wedding music, and at 8 o'clock the wedding march from "Lohengrin" sounded and the wedding party entered the church.

The ushers, Messrs. Charles Morris, Chester Whyte, Paul Welch, C. J. McBride and Harvey Clapp, entered first, followed by the bridesmaids, Miss Helen Ostrom, Miss Frances Swift, Miss Mary Paine and Miss Rachel St. Clair. The maid of honor, Miss Whidden of Boston, immediately preceded the bride, who entered with her father, Mr. Whyte and his groomsman, Charles D. Brewer, awaited them at the altar, and Bishop J. D. Morrison read the service.

The bride wore a beautiful imported gown of ivory white satin, trimmed in rose point lace. She wore a long tulle veil and orange blossoms and wore a diamond pendant, the gift of Mr. Whyte. The maid of honor wore a gown of yellow chiffon and carried a bouquet of chrysanthemums. The bridesmaids were gowned in white chiffon, embroidered in yellow, and carried yellow chrysanthemums.

A reception followed at the home of Judge and Mrs. Morris at 2232 East First street. The rooms were decorated in chrysanthemums and American beauty roses and heliotrope, and the assisting hostesses were Mrs. J. D. Morrison, Mrs. A. D. Thomson, Mrs. George D. Swift, Mrs. Howard T. Abbott, Mrs. Warren E. Greene, Mrs. Daniel Andrews and Mrs. Carroll Graff. About 100 guests called during the receiving hours.

Mr. Whyte and his bride left for a wedding trip. They will be at home after the first of the year at their new home at Eighteenth avenue east and Superior street.

* * *

Miss Catherine McKenzie of Cleveland, Ohio, and Frank J. Winters, son of Mr. and Mrs. Charles Winters, formerly of this city, were married at Cleveland Wednesday of this week. The ceremony took place at the chapel of Trinity cathedral there, and the service was read by Rev. Mr. Clarke. Mr. Winters and his bride left for an Eastern wedding trip, and after Oct. 15 they will be at home in Cleveland.

* * *

Announcements have been received in the city from Mr. and Mrs. Thomas D. Wage of Granton, Wis., of the marriage of their daughter, Miss Jennie Foster Wage to Norman Jesse Pearce of this city. The wedding took place Wednesday of this week at the home of the bride's parents. Mr. and Mrs. Pearce are both well known in Duluth and they will be at home after Nov. 15 at 14 East Fifth street.

* * *

The wedding of Miss Gertrude Rakowsky, daughter of Mr. and Mrs. J. G. Rakowksy of Fourth avenue east, to Alfred Byron Stiner took place last Sunday at Oakland, Cal. Miss Rakowsky is well known in Duluth, where she has lived all her life. Mr. Stiner and his bride will be at home in Oakland.

* * *

A pretty church wedding took place Thursday morning when Miss Gracia Cora Sunley became the bride of George Spencer Higgins at St. Luke's Episcopal church, Nineteenth avenue west and First street. Bishop J. D. Morrison officiated, assisted by Rev. W. E. Harmon, rector of the church.

The bride is the daughter of Mr. and Mrs. Charles Sunley of No. 11 U. S. block. The attendants were Miss Lucille Brown and Bruce S. Higgins, a brother of the groom. The wedding ceremony was read at 11 o'clock.

Following the wedding service a reception was held at the apartments of the bride's parents, Mr. and Mrs. Higgins left for a short wedding trip. Upon their return they will be at home in this city.

* * *

Mr. and Mrs. Charles Horn returned during the week from their wedding trip. The bride was formerly Miss Mary C. Monks of Superior, and her wedding to Mr. Horn took place Wednesday morning of last week at the Sacred Heart cathedral at Superior. The ceremony was followed by a wedding breakfast at the home of the bride's parents, Mr. and Mrs. John Monks of 1710 Banks avenue. Mr. Horn and his bride will be at home in this city.

* * *

The wedding of Mrs. Valeda Swanson, daughter of Mr. and Mrs. Champagne of Superior, and W. L. Pritchard of this city, took place Saturday evening at the St. Jean Baptiste rectory. The wedding service was read by the Rev. Father Gillette. The attendants were Miss Lydia Champagne and L. Pritchard. The bride wore a street costume of gray cloth with hat to match. After the ceremony a reception was held at the home of the bride's sister at 432 Twenty-seventh avenue west. Mr. Pritchard and his bride will be at home in this city.

INFORMAL GATHERINGS

Miss Anna Sheehan was the guest of honor at a surprise party at her home, 1131 Lake avenue south. Cards and music were the amusements, and the guests were:

Misses—
Ethel Robinson, Katherine McKenzie,
Lucy Christopher, Helma Obelg of Virginia.
Ada Robinson,
Agnes Fortier,
Anna Sheehan,

Messrs.—
Edward Solz, Walter Olen,
Charles Wright, William White,
Frank Wright, Albert Thatcher,
Gordon McMullen, John McInnis.

Master Earl Hassler was pleasantly surprised last Saturday evening at his home, 1021 Minnesota avenue. The chaperones were Misses Ethel and Ada Robinson, and the guests were:

Misses—
Lily Hanson, Alma Christopher,
Beatrice Brown, Guibi Cloutier,
Florence Wilson, Marguerite Craton,
Gladys Pease, Daisie Bushard,
Helma Christopher,

Masters—
Roy Hassler, Edward Pease,
Norman Hanson, Leslie Pease,
William Shearer, Ernest Cassady,
George Swanson, Jack Robinson,
Edward Emerson,

Miss Lena Azine was the guest of honor at a daylight surprise party last evening at her home, 311 East First street. Games and music were the amusements of the evening, and the guests were:

Misses—
Lena Azine, Sarah D. Salnovitz,
Minnie Light, Ada Cohen,
Esther Shapira, Eva Sosnovsky,
Fannie Altman, Edith Azine,
Sophie Caplov, Sarah Casmir,
Eva Oreckovsky, Bessie Confield.
Bessie Rocklin, Rosa Silk.
Lena Finkelstein,

Messrs.—
Sam Abrahamson, S. Fieldman,
P. Averbook, B. Stern,
Irwin Oreck, Emil Nusbaum,
Charles Nattleson, Lyle Creek,
B. Azine, Charles Harris,
Louis Goldsberg, Samuel Cohen.

Miss Essie Conklin entertained on Wednesday evening at her home, 227 Eleventh avenue east, in honor of her birthday. Mountain ash berries were the decorations used about the rooms, and those present were:

Misses—
Hazel Fischer, Elizabeth Donovan,
Mollie Block, Austria Larson,
McInnis, Alice Larson,
Irene Kelleher, Agge Conklin,
Anna Prudy,
Frieda Sanstedt.

Mr. and Mrs. N. A. Bergstrum entertained Wednesday evening at their home, 105 Eighteenth avenue east, in honor of John Ericson of Chicago. The rooms were decorated in yellow and green, and the guests were:

Messrs. and Mesdames—
William Carlson, P. Swenson,
Oscar Palmquist, Smith.

Misses—
Lillian Bergstrum, Viola Palmquist.

Messrs—
Gilbert Bergstrum, Norberh.

A farewell party was given in honor of Miss Bessie Confeld of Minneapolis, Tuesday evening at the home of Mr. and Mrs. Oxman of 512 Lake avenue north. Music and games were the amusements, and the guests were:

Misses—
Bessie Confeld, Minnie Veiner,
Rebecca Abram, Mae Rocklin,
Eva Oreckovsky, Sarah Casmir,
Esther Zurovsky, Lena Rocklin,
Bessie Altman, Sophia Caplov,
Rae Zurovsky, Sarah Fostof,
Esther Sosnovsky, Ida Orecovsky,
Selma Oreckovsky,

The members of the My Soul club will entertain at a dancing party Tuesday evening of next week at Maccabee hall. The invitations are in the form of pennants, and the hall will be decorated in college banners. Blewett's orchestra will play, and the chaperones will be Mrs. W. H. Maycroft and Mrs. H. B. Whittier. The committee in charge of the dance is composed of Misses Caroline Peterson and Laura Gates.

* * *

Miss Esther Lindgren entertained at a birthday party Thursday evening at her home on Thirty-ninth avenue west. An informal evening was enjoyed by the following guests:

Misses—
Hanna Nelson, Marie Gitard,
Lolloe Samer, Lizzie Diers,
Ruby Larson, Mabel Towdler,
Helen Genner, Esther Lindgren,
Cora Wickstrom, Mabel Christensen,
Esther Beckmer, Anna Lindgren.
Svea Larson,
Linda Nelson,

Masters—
George Otterson, Martin Genson,
Kenneth Vexel, Anton Shullen,
Adolf Samer, Henry Anderson,
Melvin Magle, Charles Deirs,
Gust Robertson, Helmer Genner,
Edward Anderson, Ernest Anderson.

A very pleasant surprise party was held on Mrs. A. Roth at her home at 632 West Third street, Thursday afternoon, by a large number of friends. She was presented with a beautiful cutglass bowl and an enjoyable afternoon was spent by the following:

Mesdames—
E. M. MacDonald, F. A. Tupper,
William Sibbald, C. B. Young,
J. A. McCurdy, J. McMillan,
J. Anderson, N. Van Brunt,
J. A. Robert, J. McLaughlin,
R. O. Hambly, H. A. Daly.
R. E. Patterson, M. Anderson,
L. S. Forrester, J. G. Elder,
W. W. Soukup, J. J. Schulte,
F. A. Cutliff, R. Knudson.

Misses—
T. Tourville, A. Roth.

Miss Anna Ericson was the guest of honor at a surprise party Thursday evening at the home of Mr. and Mrs. Otto Sievers of 1702 West Second street. The guests were:

Misses—
Anna Ericson, Jennie Carlson,
Minnie Gottschald, Hulda Ericson,
Carrie Gyllen, Elsie Gottschald,
Esther Holmstrand, Maude Bennett,
Clara Anderson.

Messrs.—
George Gilbert, Hjalmer Gyllen,
David Persons, Albert Norain,
Henry Traff, Frank Bryant,
Ejner Holmstrand, Samuel Smith,
Walter Zimmerman, Andrew Anderson.

Miss Mabel Swanson was pleasantly surprised Thursday evening at her home, 1804 West Michigan street. A delightful evening of music and games was enjoyed by the following:

Misses—
Blanche La Duke, Lena Latarte,
Signa Johnson, Irene Dormedy,
Selma Hansen, Edna Linnfors,
Martha Anderson, Ethel Carlson,
Nellie Wood, Mabel Swanson,
Goldie Hanson, Nellie owe,
Edith Lindstrom, Edith Peterson.

Masters—
Charles Wright, Joe Shone,
John Holmes, Harold Anderson,
Roy Anderson, Sas Ross,
Carl Anderson, Jean Sylvester.
Andrew Rue, Isador Mendelsen,
Abe Swanson, Charles Johnson.
Frank Peterson,

Miss Mayme Shannon entertained on Thursday evening at her home at West Duluth in honor of Mrs. Leo La Bonde of Marquette, formerly of this city. A pleasant evening was enjoyed by the following guests:

Misses—
Ella Brassard, Zella Morrow,
Jean Drewett, Martha Onsgaard,
Anna Peterson, Kate Sullivan.
Loretta Shannon, Helen Jackson.

Mrs. A. Magnusson was pleasantly surprised last Saturday evening at her home, 1311 West First street, in honor of her birthday. She was presented with a rug. Those present were:

Messrs. and Mesdames—
Magnusson, Swanson,
Johnson, Zahl.
Ridlin,

Misses—
Zahl, of Superior,
R. Zahl, K. Rasmusen,
G. Johnson of Superior, C. Magnusson,
E. Zahl. J. Peterson of Barnum,
A. Dudin, D. Zahl.
B. Gunderson

Messrs.—
O. Field, E. Hubberstad,
A. Rudin, O. Thompson of Superior,
H. Hubberstad, Superior.
E. Rudin, R. Anderson of
M. Hubberstad,

ANNOUNCEMENT!

We take great pleasure in announcing our return from the Eastern style centers with a wealth of latest fashion ideas for the benefit of our many patrons.

We anticipate an early call.

DITEMAN & WESTON.

PERSONAL MENTION

Mrs. F. L. Barrows is visiting at Milwaukee.

Mrs. O. C. Hartman and her sister, Miss Phyllis Dacey, who has been her guest for a few weeks, will leave tomorrow for Chicago and will later go to Boston.

Mrs. Harriet B. Arnold has returned from a several months' visit in the South and East, and is the guest of Mr. and Mrs. L. B. Arnold of Woodland.

Mrs. James McCahill has returned from California and is at the St. Louis.

Miss Ella McHugh, who was the guest of Mrs. J. F. Killorin, has returned to Chicago.

Mr. and Mrs. Thomas F. Cole have returned from the East, where they accompanied their son and daughter to school.

Mr. and Mrs. R. N. Marble have returned from Chicago. They made the trip by way of Minneapolis, Winona, Baraboo and Milwaukee in their touring car, but returned by train.

Misses Virginia and Mary Frick have returned to school at Ossining, N. Y.

Max Pulford has gone East to attend Williams college.

Cavour Hartley will enter Yale this year.

Carl H. Lovett has returned to Wisconsin university to begin his sophomore year.

Mrs. Charles Hazen of 320 Twelfth avenue east returned the first of the week from a three months' trip to the Pacific coast that included an automobile trip about the West.

Dr. and Mrs. N. B. M. McNulty have returned from Minneapolis, where they attended the wedding of Mrs. McNulty's sister.

Mrs. John Panton left Monday evening for New York where she met Mr. Panton Thursday on his return from a two months' trip abroad. Mr. Panton visited in Scotland and England. Mrs. Panton returned last Saturday from Minneapolis, where she was the house guest of Mrs. George C. Howe. Mrs. Howe's other guests were Mrs. R. M. Sellwood of this city and Mrs. A. D. McRae of Winnipeg.

Mrs. N. B. Morrison is visiting at her former home in Rochester, Minn. She took part in a musical memorial program for the late Governor Johnson, given there Friday evening of last week.

Mr. and Mrs. G. W. Buck of 1621 East Superior street left Wednesday for a four weeks' trip to Colorado.

Mrs. Powell Grady left Tuesday for a several weeks' visit with friends in the East.

Mrs. A. E. Walker and sons of Chester terrace have returned from the West, where they spent the summer.

Miss Georgia Everest has gone to New York to complete a three years' art course at Pratt Institute.

Mr. and Mrs. J. W. Sherman of Lakeside have gone to Angora, Minn., to remain for the winter. They will return to Duluth in the spring.

Mrs. E. L. Cheney of 1222 East Second street has gone East for a several weeks' visit.

Mrs. H. B. Moore has gone to Michigan and Illinois for a several months' visit.

Mrs. Wesley Feetham, general secretary of Y. W. C. A., returned Thursday from Montana.

Miss Byrde Irwin and Miss Loretta Burns of the Y. W. C. A. left Thursday to spend the week-end with Mrs. Stewart at Bemidji.

Misses Ruth and Josephine Roberts have gone to their home at Knightstown, Ind.

Mr. and Mrs. Louis Orek of the St. Regis flats have returned with a party of friends from a trip to the Twin Cities in their Packard touring car.

Mrs. A. E. Jacobson of 422 Fifteenth avenue west has returned from a two weeks' visit in Minneapolis and Hudson, Wis.

Mrs. M. J. Chessman and daughter, Lorette, who have been visiting friends in the city, left this week for their home in the West.

Miss May Levy of this city is visiting friends at St. Paul.

Mr. and Mrs. John Chesser of Virginia are the guests of Mr. and Mrs. Mrs. John McLellan of West Duluth.

Miss Grace Collins of Boston is the guest of Mr. and Mrs. B. E. Baker of Lester Park.

Mrs. A. C. Farrar of 317 Nineteenth avenue west has returned from a three months' trip in the West.

Miss Katherine Hubbell is visiting her sister at St. Paul.

Mrs. A. L. Agatin and Miss Marie Agatin left today for Washington, where Miss Agatin will attend National Park seminary during the year.

Mrs. D. P. Hood has returned from a month's visit in Dakota.

Mrs. H. D. Final and Miss Chelsie Final have gone to the Twin Cities for a few days' visit.

Miss Anna Graham, who was the guest of Mr. and Mrs. James Dever, has returned to her home at Cleveland, accompanied by her cousin, Miss Agnes Dever.

Mr. and Mrs. Fred Steffen, who were the guests of Mrs. Ashworth of this city for a few days, have returned to their home at Brookston, Minn.

Mrs. Henry Busse of Sault Ste. Marie, Mich., is visiting Mrs. Henry Frerker of 822 East Second street.

Miss Frances Nestor, who was operated upon for appendicitis by Dr. Magie, has recovered and returned to her home from St. Mary's hospital.

Mrs. West of Los Angeles, formerly of this city, is visiting friends in Duluth. Mrs. West and her daughter, Miss Antoinette West, who was well known in musical circles here, now make their home at Los Angeles.

Miss Patterson of London, Eng., is visiting her cousin, Miss Elsie Smith of Lester Park. Miss Smith entertained informally yesterday afternoon in honor of her guest.

Mr. and Mrs. John Holmes of 115 Twenty-sixth avenue west have as their guest the Rev. C. E. White of Park River, N. D.

Miss Myra E. Harris of West Duluth left last evening for a visit at Minneapolis.

Miss Susie Monn, who was the guest of friends at West Duluth, has returned to her home at Cleveland.

Mr. and Mrs. N. H. Nyhus of West Duluth have as their guest C. E. Clarke of Warrensburg, Mo.

Miss Non Doormedy of West Duluth returned during the week from a visit at St. Paul.

Mrs. G. E. Payne, who was the guest of friends at West Duluth, has returned to her home at Eveleth.

Miss Susie Coons of Cleveland is visiting Miss Myra Harris of West Duluth.

Miss Clara Nelson of West Duluth left during the week for a short visit at Hawthorne, Wis.

Mrs. C. T. Johnson and children of West Duluth left during the week for a visit at Osceola, Wis.

Mrs. M. J. Benedictson of Winnipeg is the guest of Mr. and Mrs. H. Olson of West Duluth.

Mrs. G. P. Paine and sons, who were the guests of Mrs. J. A. Schumacher of 2616 West Second street returned during the week to their home at Fargo.

Miss Alice Gustafson of the West end left during the week for a visit with friends at the Twin Cities.

Miss Anna Trombley of West Duluth left during the week for Montreal.

Miss Angeline Field of Steven's Point, Wis., who was the guest of friends at West Duluth left the first of the week for Eveleth.

Mrs. E. J. Meihorn of West Duluth returned this week from Davidson, Can., where she was the guest of her daughter.

Miss Emma Johnson of St. Paul is visiting Mr. and Mrs. Fred Webster of 2611 West Fourth street.

Mrs. M. A. Boettcher returned during the week to her home at Detroit, Mich., after a visit with her father, M. Larson of the West end.

Miss Edith Miller of the West end returned the first of the week from a two weeks' visit at Two Harbors.

Mr. and Mrs. Charles Alliss have returned from their wedding trip and are at home at 2308 West Third street.

Miss Lillian Nelson of the West end returned from a visit at Two Harbors.

Mrs. H. W. Hanson of the West end has returned from a visit with friends in South Dakota.

Miss Esther Hanson of Peoria, Ill., is visiting her sister, Mrs. M. L. Ostrander of Twenty-fifth avenue west.

Miss Josie Martinson of Spooner, Wis., is the guest of Miss Mabel Hansen of West Fourth street.

Mis Minnie Allen of the West end returned the first of the week from a visit with friends at Hibbing.

Miss Anna Anderson, who was the guest during the summer of Mrs. N. Larson of the West end has returned to their home at Montrose, N. D.

Mrs. C. J. Halling of the West end returned during the week from a visit at her former home in the southern part of the state.

Miss Louise Sundquist of 2523 West First street is visiting friends in the Twin Cities.

Miss Johanna Beherns of the West end has returned from a visit at St. Paul.

Miss Laffity of Gilbert returned during the week to her home after a visit with Mrs. H. C. Abbott of 2009 West Second street.

Miss Anna Palmquist of Carlton is visiting friends at the West end.

Mr. and Mrs. Gust Mattson of 2709 Helm street have returned from an outing at Isle Royale.

Mrs. J. Bender and son of the West end returned during the week from a visit at St. Paul.

CLUBS AND MUSICAL

The women's clubs of the city will be seriously at work next week. Every day will see one of the many clubs of the city renewing the active study for the year. Among the meetings beginning Monday will be:

Monday—Matinee Musicale's president's reception at 3 o'clock at the assembly hall of the Young Women's Christian association.

Meeting of the Evening Shakespeare class of the Twentieth Century club at 7:45 o'clock, at the clubroom of the library.

WILLIAM NORMAN GUTHRIE, Who Will Begin a Series of Lectures Here Next Monday.

First lecture at 8 o'clock at the assembly hall of the high school in the series to be given by William Norman Guthrie.

Tuesday—President's reception of Twentieth Century club at the assembly hall of the Young Women's Christian association.

Wednesday—Second lecture by Dr. Guthrie at 8 p. m.

Thursday—First meeting of the year of the Cecilian society at the home of Mrs. L. M. Beckwith of 1815 East Fifth street.

Friday—Third lecture by Dr. Guthrie.

Saturday—Regular meeting of Saturday club.

It is up to Duluth.

The coming week will decide whether the people shall have symphony concerts in Duluth during the winter. The arrangements have been completed, the directors have provided a guarantee fund which they will be increased if the Duluth public shows by its interest that the concerts are really desired. Every arrangement is made, but the directors feel most wisely that if the Duluth public is not enough interested in the proposed series of concerts to send in their subscriptions that the time is not yet come when the proposition will do the great good that is possible.

No one is asked to pay out his money on the promise of concerts to come. Every one is invited to send in his written promise for one or more tickets for the series of concerts and no money is to be paid until the tickets are issued. But the promise of this support must be had before any further arrangements are made. One week more is given the public to subscribe and if at the end of those seven days there is not a wide and popular response, the matter will be dropped for another interval of years, probably. That the preparations for the concerts have been most thorough is shown in the prospectus issued by the directors in which the detailed program for the concerts is given. Every individual must do his share if the result is to be a success.

The written promise of a subscription for a serial ticket for the concerts should be sent to Emil Kaselowsky, P. O. Box 265, city.

The first meeting of the Evening Shakespeare class of the Twentieth Century club will be held Monday evening at 7:45 o'clock at the clubroom of the library. Any one interested in the study of Shakespeare is invited to attend. "Othello" will be the first play discussed with L. A. La Voie as leader.

The first meeting of the year of the Matinee Musicale will be held Monday afternoon at 3 o'clock at the assembly hall of the Young Women's Christian association. The former members and any Duluth women interested in the work of the society are invited to attend Monday's meeting, when Miss Faith Helen Rogers, who has recently returned from study in Berlin, will be the pianist. Miss Elizabeth Bailey, who has been heard with great pleasure here during the summer, will be the vocal soloist. The program to be presented is as follows:

"Toccata and Fugere," in D minor.. ..... Bach-Tausig
"Cavatina der Euranthe"..... Weber
"Das Veilchen" ..... Mozart
Sonata in G minor..... Schumann
Presto, Andantino, Molto Allegro
Marcato, Rondo.
Miss Rogers.
"Cycle of Life"..... Landon Ronald
Prelude—"Spring," "Summer."..... Elizabeth Kendall Bailey.
Nocturne in D flat..... Sgambati
Etude—"Harmonies du Soir"..... Liszt
Concert etude—"Aus der Ohe"..... Miss Rogers.

The first meeting of the Cecilian society will be held Thursday afternoon at the home of Mrs. L. M. Beckwith of 1815 East Fifth street. The following program will be given.

Paper—"Relation of Folk Songs to the Modern Songs of Music"..... Mrs. K. A. Ostergren.
Cycle of Old German Folk Songs.... Miss Schoeffel.
"Tarantelle" ..... Rubenstein
Mrs. William Sargent and Mrs. H. C. Strong.
Sonata ..... Beethoven
Miss Clara Stocker.
Group of German Folk Songs..... Miss Schoeffel.
Overture—"The Hebrides"..Mendelssohn
Miss Culver and Miss Morton.
Accompanist, Mrs. E. F. Burg.

The annual president's reception of the Twentieth Century club will be held Tuesday afternoon of next week at the Y. W. C. A. building. Mrs. J. D. Morrison is the president for the year. The former members of the club and any women interested in club work are invited to attend the reception. The following musical program will be given during the afternoon:

Soprano solo—"Where'll You Walk".. ..... Handel
Miss Alice Sjoselius.
Violin solo—"Allegro Maestaso".... ..... De Beriot
Charles D. Ostergren.
Soprano solo—"One Morning, Oh, So Early" ..... Galty
Miss Alice Sjoselius.
Accompanist, Mrs. K. A. Ostergren.

The Women's Auxiliary of St. Paul's church will meet Friday afternoon of next week at the home of Mrs. D. A. Dickinson of 218 Fifteenth avenue east.

PARK POINT NOTES

Mr. and Mrs. Frank Teadle and family of Fort Dodge, Iowa, who have been at their cottage "Summer Haven" at Thirty-sixth street, since Aug. 1, returned home yesterday.

Mr. and Mrs. W. H. Copson of Omaha, Neb., who have been visiting at the home of their daughter, Mrs. F. H. Bell of 3525 Minnesota avenue, will leave tomorrow for Council Bluffs, Iowa, where they will visit before going to Denver, Colo., to make their home.

Mr. and Mrs. C. W. Ingalls of 3226 Minnesota avenue entertained at dinner Friday evening in honor of Rev. Donald McKenzie and Rev. C. H. McCrea of Minneapolis.

Mrs. E. Bentley and daughter, who have spent the past two months at Camp "Koral K" at Thirty-sixth street, left Thursday for their home at Kason, Minn.

Mrs. Krosozinger of La Crosse, Wis. returned home Thursday, after spending the months of August and September at 3637 Minnesota avenue.

Mrs. John Boggs and daughter Evie, who have been occupying a cottage at Thirty-sixth street, have gone to Superior for a short visit before returning to their home in Centerville, Iowa.

Miss Milturn, who has ben visiting at Camp "Elim" for the past ten days, leaves Monday for her home in Minneapolis.

Mr. and Mrs. Jack Foreman, who have been occupying a cottage at Thirty-fourth street and Lake avenue, moved to Duluth today.

Mrs. T. Frank Upham of "Green Gables" entertained at dinner Thursday evening, the occasion being Mr. Upham's birthday anniversary. Covers were lai dfor: Rev. Upham, Miss Upham, Miss Daisy Upham, Miss Greenfield and Mr. and Mrs. Upham.

W. B. Banlankin, who has spent the summer at 3519 Lake avenue, returned yesterday to his home in Blair, Neb.

Mrs. John Webb of 3426 Minnesota avenue entertained at an informal tea yesterday afternoon in compliment to Miss Burshon and her guest, Miss Milturn of Minneapolis.

Mrs. Sarah H. Knight, superintendent of the Asbury hospital, Minneapolis, was a guest of Miss Palmer and Miss Burshon of camp "Elim," 3424 Minnesota avenue, this week.

The Park Point branch of the Presbyterian auxiliary will hold its next meeting Thursday, Oct. 14, at the home of the president, Mrs. E. T. Hughes of 2310 Minnesota avenue.

Mrs. Hugh Spence, who has been visiting her mother, Mrs. William Sutherland of Ninth street, left Friday for her home in Michigan.

Mrs. Murphy and son Ray, of Blaney Castle, Nineteenth street, returned Thursday from Nebraska, where she visited relatives for a month.

M. S. Cook of 3302 Minnesota avenue, returned Tuesday from Isle Royale, where he has been for the past three weeks on a business trip.

R. C. Johns and family have closed their summer cottage at 2627 Minnesota and returned to their home in the Buffalo flats.

The Park Point Study class will hold its first meeting of the year, Thursday of next week at the home of Mrs. W. B. Phelps, 3125 Lake avenue. The program will be in charge of Mrs. W. L. Jackson.

William Johnson and family of camp "Crescent" returned to their Duluth home in the Buffalo flats. Thursday.

Mrs. Thomas H. Sexton and daughter, Miss Florence Sexton, of Camp "Knott Inn" returned Wednesday evening from a two weeks' visit in Minneapolis and Palnsville, Minn.

Mrs. Sexton and daughter moved today to their residence on East Fourth street, where they will entertain Mr. and Mrs. W. M. Bruce, who will come from the coast on their wedding trip.

Mr. and Mrs. C. H. Southworth and children, who were occupying the H. J. Magill cottage at Twenty-eighth street, have taken the Kerr bungalow at 3103 Lake avenue for the winter. Mr. Magill and family will again be at home at their own cottage.

Misses Kate Wise, Harter, Smith and Lewis, who are here attending the Methodist conference and who will be admitted to the Order of Deaconesses, are week-end guests of Misses Palmer and Burshon at 3424 Lake avenue.

Miss Gertrude Kane, who has spent the summer at Camp "Knott Inn," has returned to Duluth.

Charles Claus, who has been camping at Thirtieth street, returned to his home in Duluth today.

W. B. Campbell of Thirtieth street returned to Split Rock station today.

Mrs. C. E. I. Foster will return from a visit at Grand Lake, Minn., today.

Dr. Booth, who camped at Thirty-fourth street this summer, is ill in the hospital.

The Park Point Mission guild will hold its next meeting Oct. 12 at the home of Mrs. J. W. Marvin of 3123 Minnesota avenue.

BRYANS HOLD SILVER WEDDING

Receive Messages and Gifts From All Parts of the World.

Lincoln, Neb., Oct. 2.—Mr. and Mrs. W. J. Bryan celebrated their twenty-fifth wedding anniversary yesterday at Fairview The house was decorated with flags and flowers and filled with messages and presents from all parts of the world.

Their three children and two grandchildren were home, and the former aided in receiving the long line of neighbors who called.

Although there was much correspondence to be taken care of, Mr. Bryan dropped all business and devoted himself to his family and the visitors.

May Erect Curling Rink.

Grand Forks, N. D., Oct. 2.—(Special to The Herald.)—A movement is on foot in Grand Forks looking to the construction of a curling rink. The proposition, which has received the hearty support of the Commercial club, is backed by sportsmen of Grand Forks and the northern part of the state who are anxious for a big rink in this city that annual bonspiels may be held.

Vote for Burley Pool.

Winchester, Ky., Oct. 2.—The district board of the Burley Tobacco society yesterday voted in favor of pooling the 1909 crop of Burley tobacco. The result of the vote showed that of the acres in the 1908 pool, 84,605 acres were in favor of the pool and 16,254 in opposition, with 10,000 not voting.

It was shown that of the 94,000 acres as yet unpledged, 36,000 are out of the Burley belt, 8,000 being on border territory and 30,000 out of the state.

To Enjoy

the full confidence of the Well-Informed of the World and the Commendation of the most eminent physicians it was essential that the component parts of Syrup of Figs and Elixir of Senna should be known to and approved by them; therefore, the California Fig Syrup Co. publishes a full statement with every package. The perfect purity and uniformity of product, which they demand in a laxative remedy of an ethical character, are assured by the Company's original method of manufacture known to the Company only.

The figs of California are used in the production of Syrup of Figs and Elixir of Senna to promote the pleasant taste, but the medicinal principles are obtained from plants known to act most beneficially.

To get its beneficial effects always buy the genuine—manufactured by the California Fig Syrup Co. only, and for sale by all leading druggists.

HAIR SHOP
MANUFACTURER AND DEALER IN
HAIR GOODS Latest and Most Approved Styles
Wavy Switches, Gray Waves, etc. Pompadours. | Shampooing, Facial Massage, Scalp Treatment.
Mail Orders Promptly Filled.
MISS HORRIGAN
New Christie Bldg., FOURTH AVE. WEST, NEAR FIRST ST.

A Skin of Beauty is a Joy Forever.
DR. T. FELIX GOURAUD'S Oriental Cream or Magical Beautifier.
Removes Tan, Pimples, Freckles, Moth Patches, Rash and Skin Diseases, and every blemish on beauty, and defies detection. It has stood the test of 60 years, and is so harmless we taste it to be sure it is properly made. Accept no counterfeit of similar name. Dr. L. A. Sayre said to a lady of the haut ton (a patient): "As you ladies will use them, I recommend 'GOURAUD'S CREAM' as the least harmful of all the skin preparations." For sale by all druggists and Fancy Goods Dealers in the United States, Canada and Europe.
Ferd. T. Hopkins, Prop., 37 Great Jones St., New York

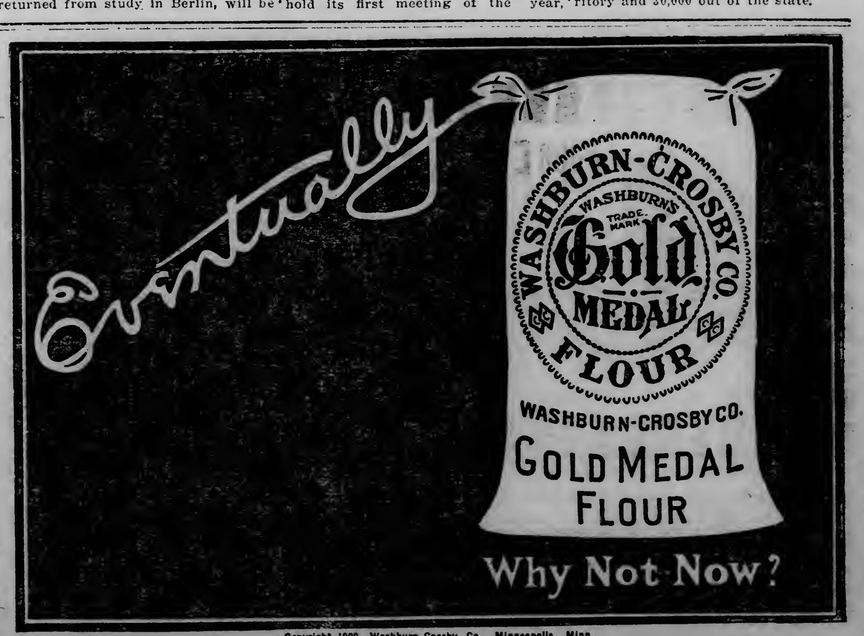

Copyright 1909—Washburn-Crosby Co., Minneapolis, Minn.

DEFECTIVE PAGE

Sunday Services in Duluth Churches

Services at St. Paul's Episcopal church, Rev. A. W. Ryan, rector, Rev. R. S. Read, assistant, will be as follows: 8 a. m., holy communion; 10 a. m., Sunday school; 11 a. m. holy communion and sermon on "The Ministry's Aims, Difficulties and Rewards." 7:30 p. m., evening prayer and sermon. This is the sixteenth anniversary of the rector's ministry in this church and so the beginning of his seventeenth year. Following is the musical program:

MORNING.
Processional—"Alleluia, Sing To Jesus" ..... Hollins
Introit solo—"Come Unto Him" ..... Gounod
Donald Alexander.
Communion service ..... Gounod
Hymn—"I Heard The Voice of Jesus Say" ..... Scott
Solo—"It Is Enough" (Elijah) ..... Mendelssohn
George Suffel.
Anthem—"O Worship The Lord" ..... Hollins
Communion hymn—"Draw Nigh" ..... Gregorian
Nunc Dimittis ..... Gregorian
Recessional—"Thy Kingdom Come, O Lord" ..... Spence

EVENING.
Processional—"Alleluia, Sing to Jesus" ..... Scott
Psalter—Chanted ..... Scott
Canticles—Chanted ..... Scott
Hymn—"The Shadows of The Evening Hours" ..... Scott
Anthem—"Nearer, My God To Thee" ..... Spence
Orison—"The Day Is Past and Gone" ..... Scott
Recessional—"Thy Kingdom Come, O Lord" ..... Scott
A. F. M. Custance, organist and choirmaster.

* * *

At Pilgrim Congregational church, Alexander Milne, pastor. In the morning, Rev. Thomas Stanley Dadams of St. Cloud, will preach on the subject: "Love's High, Clear Note All the Way." In the evening the pastor will preach on "Confessing Christ."

* * *

President R. Watson Cooper of Upper Iowa university will speak on "The Education of Manual Labor," at the first of the fall and winter series of Sunday afternoon meetings for men at the Y. M. C. A. There will also be sacred music by the Dixie Jubilee singers.

* * *

At the First Christian church, West Fourth street and Mesaba avenue, P. N. Nystrom of Minneapolis will speak at 10:30 a. m., and 8 p. m. Sunday school will meet at noon; Christian Endeavor at 7 p. m.

* * *

At St. John's English Lutheran church, Third street and Lake avenue north, Rev. J. L. Murphy, pastor, service will be held at 10:30 a. m. The following is the musical program:
Organ voluntary ..... Mendelssohn
Processional hymn—"Rise and Shine"
Liturgical service ..... Chorus and Chior.
and choir.
Response—"One Sweetly Solemn Thought" ..... Misses' Double Quartet.
Offertory solo—"Rest in the Lord" ..... Mendelssohn
Mrs. John of Philadelphia.
"Shepherd of Israel" ..... Misses' Double Quartet.
Recessional hymn—"Lord Keep us Steadfast" ..... Mrs. J. L. Murphy, organist and chorister. No evening service will be held.

* * *

At Trinity pro-cathedral (Episcopal), Twentieth avenue east and Superior street, services for the seventeenth Sunday after Trinity will be as follows: 8 a. m., holy communion; 10 a. m., Sunday school and Bible class; 11 a. m., litany, sermon and holy communion. The subject of the sermon will be "The Art of Happiness," and the text, Ephesians v:20, "Giving thanks always for all things." At 5 p. m. there will be vesper service and an address on "The Story of Our Hymns"—a study of the old Latin hymn, "As Pants the Wearied Heart." The musical program:
Prelude—"My Heart Ever Faithful" ..... Bach
Processional 374—"Crown Him With Many Crowns" ..... Elvey
Introit hymn 363—"O Lamb of God, Still Keep Me" ..... Maker
Communion service ..... Barnby
Hymn 383—"Holy, Holy, Holy" ..... Dykes
Communion hymn 235—"Shepherd of Souls" ..... Dykes
Recessional 386—"Holy Father, Great Creator" ..... Smart
Postlude ..... Lachner
Mrs. Henry K. Brearly, organist and chorister.

* * *

At Park Point Mission, Sunday school and Bible class will meet at 3 p. m.; evening service at 8, with an address by Dean Wurtele on "The Hymns We Love."

* * *

There will be no service at the Endion Methodist Episcopal church on account of the conference meetings at the First Methodist church.

* * *

At the Lakeside Presbyterian church, Forty-fifth avenue east and McCulloch street, the sacrament of the Lord's Supper will be administered at the morning service, with reception of members and baptism of infants. The subject for the evening service at 7 o'clock will be "Some Pre-ascension Promises of Christ." Sunday school will open at 12 o'clock, R. S. Manley, superintendent, and A. L. McDermid, leader of McCollum Bible class. Christian Endeavor service will begin at 6 p. m.

* * *

At the Second Presbyterian church, James L. McBride, pastor, services will begin at 10:45 and 7:45. The sacrament of the Lord's Supper will be administered at the morning service. Sabbath school will meet at noon and the Endeavor society at 7 p. m. The pastor is to lead the meeting.

* * *

At Grace Methodist Episcopal church, Twenty-second avenue west and Third street, Rev. M. O. Stockland, pastor. Rev. Robert Forbes, D. D., of Philadelphia will preach at 10:30 a. m. Sunday school will meet at 11:45 a. m. Owing to the fact that special services will be held at the First Methodist Episcopal church in the evening, there will be no evening services at the Grace church.

* * *

At the Central Baptist church, First street and Twentieth avenue west, Rev. J. Wilfrid Loughbridge will preach at 7:30 p. m. on "A Mighty Fortress," and at 10:30 a. m. on "On Mutual Grounds." The Junior society will meet at 3 p. m.; young people's meeting at 6:30 p. m. Sunday school will meet at noon. Mid-week meeting on Thursday at 7:45 p. m.

* * *

At Hope Evangelical church, Rev. S. B. Goetz, pastor, Rev. L. S. Koch will preach in the morning, and Rev. H. J. Saltan of Brooten in the evening.

* * *

At the First German Methodist Episcopal church, Fifth avenue east and Sixth street, the pulpit will be occupied by members of the Northern Minnesota conference of the Methodist Episcopal church, now in session in this city. At 10:30 a. m. Rev. E. E. Satterlee of Excelsior will preach. Sunday school will meet at noon; Epworth league will meet at 7:30 p. m. At 8 p. m. Rev. J. E. Koch from Melrose will preach. Rev. C. Schoenheider, Jr., pastor.

* * *

At the First Swedish Baptist church, Nineteenth avenue and West First street, Rev. Swaney Nelson, pastor. Sunday school will met at 10 a. m. A. Thoren, superintendent. Morning worship will be at 11, the subject being "A Great Debtor." Evening worship at 7:30 (note change in time), when the subject will be "Heavenly Citizenship versus Commonwealth Citizenship." Younk people's meeting will begin at 5 p. m. Prof. N. E. Ericson will have charge of music.

* * *

At St. John's Episcopal church, Lakeside, there will be Bible school at 10 a. m.; morning prayer, sermon and celebration of the holy communion at 11, and evening prayer and sermon at 5. Rev. Albert R. Parker is the rector; Miss Cora Hilliard, soloist, and Miss Margaret Pearson, organist.

* * *

At the Y. W. C. A. vesper service Sunday at 4 o'clock, Rev. Charles Fox Davis of Brainerd, Minn will be the speaker.

* * *

At the First Swedish Lutheran church, Rev. Carl Solomonson, pastor, at the morning service at 10 o'clock, the subject will be "The Greatest One in the Kingdom of God." Sunday school in Swedish and English at 11:30 a. m. and Young People's meeting at 5 p. m. Lunch will be provided for strangers at 6 p. m. Evening service at which the Lord's supper will be celebrated will be held at 8 o'clock.

* * *

There will be a reunion of all the old pastors of the Lester park M. E. church Sunday evening, when Rev. Charles Fox Davis of Brainerd will preach. In the morning, Rev. E. H. Nicholson of Minneapolis will preach and Miss Ida Bogan will sing.

* * *

At Trinity Norweglan Lutheran church, Fourth avenue east and Fifth street, services with communion will be held in the morning at 10:30 o'clock and in the evening at 8 o'clock. Sunday school will meet at noon.

* * *

At the First Presbyterian church, Rev. Alexander Gillies, D. D., of the Hennepin avenue M. E. church of Minneapolis will preach at 7:45 o'clock. Dr. Gillies is one of the leading Methodist preachers in the country. Dr. Coyle will preach at the morning service at 10:30. Sunday school will meet at noon, Dr. Bowden, superintendent. Christian Endeavor meeting will be held at 6:45 o'clock. Following is the musical program:

MORNING.
Organ prelude—"Andante" ..... Widor
Anthem—"Sing Alleluia Forth" ..... Dudley Buck
Offertory—"Largo Religioso" ..... Rowdemath
Contralto solo—"Lead, Kindly Light" ..... Hawley
Mrs. Scheil.
Postlude—"Overture to "Otho" ..Handel
EVENING.
Organ prelude—"At Evening" ..... Dudley Buck
Anthem—"The Shadows of the Evening Hour" ..... Baldwin
Offertory—"Andante" ..... Wagner
Tenor solo—"The Homeland" ..Hanscom
Joe Lonegren.
Postlude—"March" ..... Handel
The choir will consist of Miss Gladys Reynolds, Mrs. Scheil, Joe Lonegren, Philip Gordon Brown and Miss Isabel Pearson, organist.

* * *

At St. Luke's German Evangelical church, Tenth avenue east and Third street, Rev. J. J. Bizer, the pastor, will preach at 10:30 a. m. After the sermon, twelve boys and four girls will be confirmed and receive their first communion.

* * *

Rally day will be observed at the Glen Avon Presbyterian church tomorrow. At 10:30 the pastor, Rev. John Cuthert Faries, will preach an illustrated sermon to the children on "The Leaf." At 7 p. m. the study of the book of Genesis will be continued, using the steriopticon. As this is a joint service, both old and young are invited.

* * *

At the First Baptist church, Ninth avenue east and First street, the pastor, Rev. J. S. Kirtley, will preach at 10:30 a. m. on "The Name of Jesus," and at 7:30 p. m. on "Paul's Nephew; His Rescuer." Sunday school will meet at noon; brotherhood class taught by E. M. Morgan. The study will be "The Social Teachings of Jesus." Young people's meeting will begin at 6:30 p. m. The musical program:

MORNING.
Organ prelude—Larghetto from Fifth Sonata ..... Guilmant
Anthem—"Savior of the World" ..Goss
Response—"Hear Our Prayer" ..Hanscom
Offertory—"Hear His Sweet Voice" ..... Nevin
Postlude ..... Beethoven

EVENING.
Organ prelude ..... Cartilene-Flagler
Anthem—"How Beauteous on the Mountains" ..... Spry
Offertory solo—"Abide With Me" ..... Liddle
Royal G. Wilson.
Postlude ..... Rossini

* * *

At the Seventh Day Adventist church the pastor will speak tomorrow night on "The Rise and Fall of Nations." The following Saturday there will be Sabbath school at 10:30 and preaching at 11:30.

* * *

At the Second Church of Christ, Scientist, Burgess hall, 310 and 312 West First street, services will be held at 10:45 a. m., the subject being "Unreality." The regular Wednesday evening testimonial meeting will be held at 8 o'clock.

* * *

At the First Unitarian church, First street and Eighth avenue east, Rev. George R. Gebauer, minister, Sunday school will meet at 9:45; church service at 11 o'clock.

* * *

At Bethesda Norwegian Lutheran church, Sixth avenue east and Fifth street, the pastor, Rev. Theodore J. Austad, will conduct services Sunday forenoon at 10:30, in the Norwegian language, and in the evening at 7:45 in the English language. Norwegian Sunday school will meet at 9 a. m.; English Sunday school at noon. The Ladies' Aid society will meet with Mrs. John Rust, 822 East Tenth street, Thursday afternoon, Oct. 7, at 2 o'clock. The Young Ladies' Aid society will meet with Mrs. T. J. Austad, 513 Sixth avenue east, Wednesday evening, Oct. 13, at 8 o'clock. The Little Girls' society will meet with Mrs. T. J. Austad Saturday afternoon, Oct. 16, at 2 o'clock.

* * *

The regular services of the Independent church next Sunday morning will be at 10:45 and in the evening at 8 o'clock. The subject of the morning sermon will be "Christ's Prayer for Unity and Our Answer." The evening theme will be a continuation of the morning message. Sunday school will be organized at noon. All teaching in classes will be directed along the most ideal lines. Deeper spirituality will be the object of the Sunday school. Endeavor prayer meeting will be held at 7 p. m. All services of this church are held in the K. P. hall, 118 West Superior street.

CROATIAN UNIVERSITY.

National Society Decides to Raise $100,000 to Establish It.

Calumet, Mich., Oct. 2.—The National Croatians' society in convention here yesterday decided to raise $100,000 in the next three years for the purpose of establishing a national Croatian university at same central point yet to be decided upon, probably Chicago, for Croatians only. Paul Hadjic of Chicago was re-elected president and Thomas Lackovic of Chicago was re-elected treasurer. For financial secretary Marohnic of Allegheny was defeated by a candidate of the young men faction, Joseph Jurovich, of St. Paul.

The place of the next convention has not yet been fixed.

Suicide By Hanging.

Bemidji, Minn., Oct. 2.—Erick Hodson, a bachelor, living in the northeast corner of Windsor township, Clearwater county, committed suicide by hanging Thursday night, his body being discovered by his brother in a barn. No reason is known for the rash act, as Hodson was comfortably situated and was on the best of terms with all his neighbors.

SPOONER TO ERECT NEW MUNICIPAL BUILDING.

Spooner, Minn., Oct. 2.—(Special to The Herald.)—Spooner will build a new municipal building this fall, F. L. Young & Co of Duluth having been commissioned to prepare the plans. It will be a two-story brick structure, combining municipal offices with a municipal courtroom and a jail.

Sends $2,000 More to Mexico.

Washington, Oct. 2.—The American Red Cross yesterday, through the state department, sent an additional $2,000 to the flood sufferers in the vicinity of Monterey, Mex., making a total contribution to date of $7,000 and 1,000 blankets.

Bloated Stomach And Belching

Of Gas Is Prevented By Using Charcoal, Which Absorbs and Removes Stomach Gases.

The accumulation of gas in the stomach is caused in the following ways: 1. It may be swallowed in large quantities during certain abnormal conditions of the stomach and food-tract. 2. It may be produced by decomposition of food in the alimentary system. 3. It is often evolved from changes of the mucous secretions themselves. 4. Transuded from the blood. 5. Regurgitated from the duodenum or first portion of the small intestines, and in some cases from a fistulous communication with the large intestine. 6. Gas of an extremely offensive kind is produced by the decomposition of a morbid growth in the stomach, such as cancer, ulcer, tumor, etc. 7. Some forms of food are more prone than others to cause stomach gas, including sugar, starch, beans, peas, etc.

To relieve the distressing symptoms of gaseous distension of the stomach, no matter what the cause may be, it has been found by numerous experiments that the most reliable and valuable remedy is charcoal, which directly absorbs all gaseous substances in the alimentary system, besides oxidizing and destroying foul odors, and antiseptically cleaning the stomach and intestinal system from one end to the other as thoroughly as soap and water cleanses the skin.

The late Dr. Leared of England strongly advocated the use of willow charcoal in the form of lozenges for the alleviation of such stomach symptoms as indigestion, fermentation, decomposition and bloating. It has also been found extremely serviceable in relieving secondary fermentative changes in the large intestine, when administered in the form of an enema.

In Stuart's Charcoal Lozenges we have the very best form in which this great gas absorbent and purifier can be administered. They are composed of the finest willow wood, treated by a special carbonizing process, and after being combined with pure honey to render them palatable, they are compressed into a lozenge, which is as agreeable to the palate as candy, and no one could possibly object to their taste.

Go to your druggist and purchase a package of these powerful little absorbents, which are capable of absorbing 100 times their own volume in gases, but be sure to ask for Stuart's Charcoal Lozenges, as there are numerous cheap and inferior substitutes and imitations on the market, and it may be that you have given one of these minor brands a trial, and found that it did not give satisfaction; if so, don't fail to try Stuart's Charcoal Lozenges, as their superiority and the vast difference between them and the others will be so strongly marked and so striking, that you will ever afterward decline all substitutes and insist on having this pre-eminently superior brand.

Stuart's Charcoal Lozenges at all druggists, 25 cents a box.

Send us your name and address, and we will send a free trial package to you by return mail. Address F. A. Stuart Co., 200 Stuart Building, Marshall, Michigan.

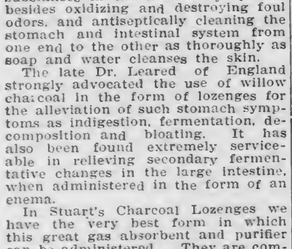

YOUR FURNACE

May Need Repairing
(Call Us Up)
We Do It Right

C. F. WIGGERTS & SON.

Old Phone 646 410 E. Superior St. New Phone 554

Loose Leaf Devices

F. H. Lounsberry & Co
PRINTERS-BINDERS

Mail Orders Solicited

PROVIDENCE BLDG., 4th Ave. W. and Superior St. Both 'Phones.

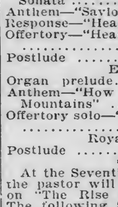

WHY IT'S 6-5-4

It's applied like paint on Gas Stoves and Pipe. Shines itself. Won't wash off. Eats up Rust. Makes old Screen New. Produces Ebony Finish on Iron and Wood.

If your dealer hasn't it, see Kelley Hardware Co., Northern Hardware Co., Joseph E. Fox, O. B. Johnson, L. Daugherty, Duluth Hardware Co., and F. H. Wade.

ORDER FOR HEARING GUARDIAN'S ACCOUNT.—State of Minnesota, County of St. Louis.—ss.
In Probate Court.
Special Term, Sept. 24, 1909.
In the matter of the guardianship of Edward Simpson Noyes, Minor.
UPON FILING THE FINAL ACCOUNT of Guardianship with a petition for final settlement and allowance of Edward M. Noyes, guardian of the above named minor.
IT IS ORDERED, That said petition be heard, and the settlement and allowance of said account be made at a Special term of the Probate Court to be held in and for said County of St. Louis, on Monday, the 18th day of October, A. D. 1909, at ten o'clock in the forenoon, at the Probate Office in the Court House, in the City of Duluth, in said County.
IT IS FURTHER ORDERED, That a copy of this order be published in The Duluth Evening Herald, according to law.
Dated at Duluth, Minn., the 24th day of September, A. D. 1909.
By the Court.
J. B. MIDDLECOFF,
(Seal, Probate Court, St. Louis County, Minn.)
Duluth Evening Herald, Sept. 25, Oct. 2, 9, 1909.

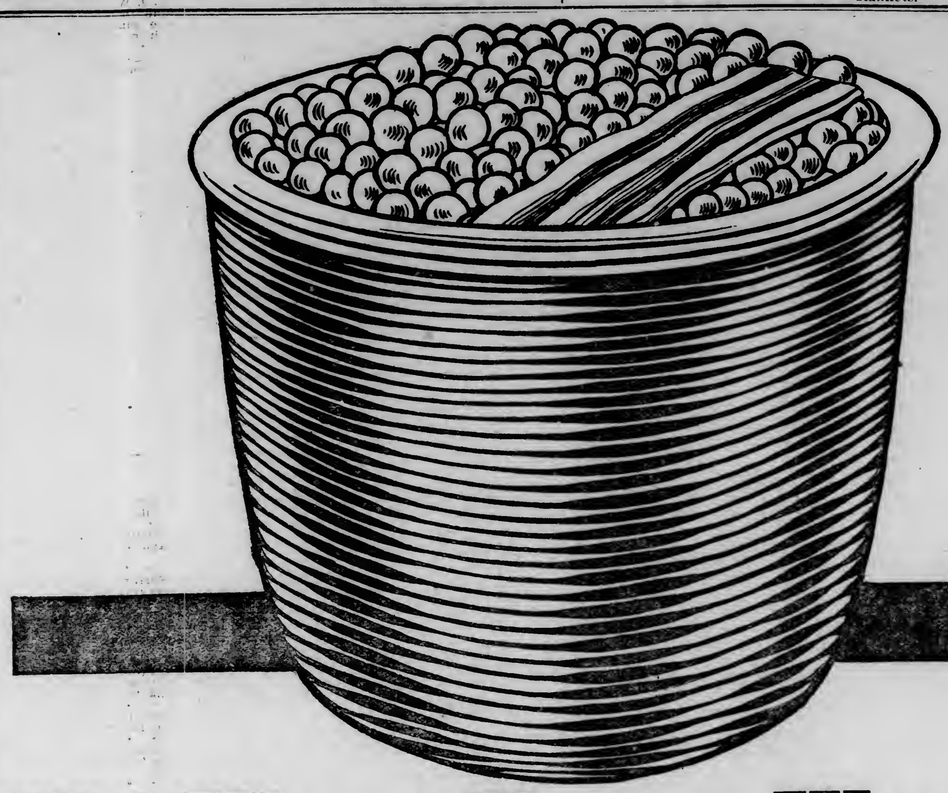

We Want Every Woman To Taste Lakeside Pork and Peas

We offer next week for the *first time in America* the newest, most delightful, wholesome and appetizing food product ever produced, and we want every woman in Duluth to visit any grocer next week and try a sample can.

Then we know you will never be without them in your home unless it is through accident or oversight.

Lakeside Brand

Pork and Peas

The Newest Food Product

Pork and Peas, like all Lakeside goods, leaves nothing to be wished for in quality. The peas are Lakeside Peas. None better possible—grown in Wisconsin, where soil, climate and moisture are perfect for their growing.

The pork is Wisconsin Little-Pig Pork, tender and sweet—no better on earth—the peas and pork are cooked together in the wonderful Lakeside steam ovens, cooked through and through, each flavoring the other, but preserving the flavor of each.

Only by actual test can you prove how delicious, how toothsome this mouth-watering, pure, wholesome, healthful dish is. Only by actual trial can you appreciate its delicacy, its "taste-like-more" goodness.

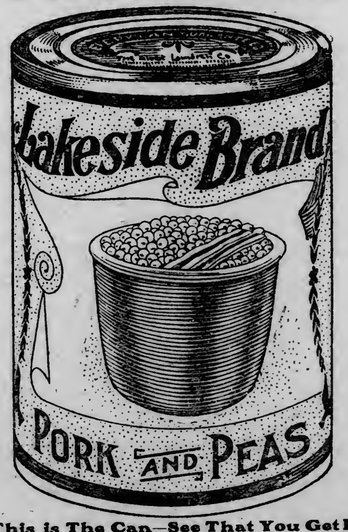

This is The Can—See That You Get It.

Serve Cold or Hot

Lakeside Pork and Peas are perfectly cooked. They are good warmed by placing the can in hot water for a few minutes. That's the way to prepare them if you wish them hot, they are good just as they come from the can. Hot or cold. No more dainty or nourishing dish for luncheons, midnight suppers or "hurry up" dinners is possible than Lakeside Pork and Peas. Once you try them you will always eat them.

Lakeside Pork and Peas are most nutritious—contain more real food value than the best pork and beans you can buy or cook—4½ per cent more protein—½ per cent more fat—they are nutritious, wholesome and delicious.

Remember this is the first time Pork and Peas were ever placed on sale, and you are cordially invited to come and take home a trial can, enough for six big helpings.

FIFTEEN CENTS **FIFTEEN CENTS**

The following grocers can now fill your order for Pork and Peas. Mention it with your order. If your grocer's name is not mentioned here it's probably because the salesman has not yet been to see him. However, your grocer will be glad to get these goods for you of the local jobbers.

FRANK SUECH, Duluth.
M. M. GASSER, Duluth.
FOLZ GRO. CO., Duluth.
McKENZIE & McGHIE, Duluth.
H. JOHNSON, Duluth.
J. P. DALY, Duluth.
W. A. PORTER, Duluth.
CARLY RICH, Duluth.
CARLSON & LIND, Duluth.
DAVIDSON & OLSON, Duluth.
THOS. JENSEN, Duluth.
J. E. PETERSON, Duluth.
P. W. GALLEGHER, Duluth.
C. NELSON, Duluth.
WEST DULUTH GRO. CO., Duluth.
T. F. TREVILLION, Duluth.
EMIL JOHNSON, Duluth.
H. E. BARTHOLDI, Duluth.
J. L. PROSSER, Duluth.
ROBT. LEUCK, Duluth.
F. WALLIN, Duluth.
THATCHER & THATCHER, Duluth.
O. TOMLING, Duluth.
B. F. NEFF, Duluth.
LOGAN & CO., Duluth.
LUNDMARK & FRANSON, Duluth.
E. E. MARTEL, Duluth.
RISATTI BROS., Duluth.
SANDIN BROS., Duluth.
KNOWLTON & Co., Duluth.
F. A. WOLTHAUSEN, Duluth.
H. H. MARSTON, Duluth.
WM. FLETT, Duluth.
W. E. McEWEN, Duluth Heights.
HUNTER'S PARK GROCERY.
M. R. BUSH, Lakeside.
HERMISTEN BROS., Coleraine, Minn.
BULGARIAN STORE, Coleraine, Minn.
J. H. COATSWORTH, Coleraine, Minn.
A. McFER, Knive River, Minn.
P. SPINA, Stevenson, Minn.
CHAS. GOLDSTEN, Melstine, Mont.
LONG & SANBORN, Medberry, N. D.
ARNOLD BROS., Miles City, Mont.
FURNISH & KNUTSON, Miles City, Mont.
JORDAN & SON, Miles City, Mont.
SLAYTON MER. CO., Lavina, Mont.
KOEHLER & HENNING, Ryegate, Mont.
H. E. MARSHALL, Martindale, Mont.
HARLOWTON MER. CO., Harlowton, Mont.
SARTORI BROS., Ely, Minn.
McBETH & GARDNER, Virginia, Minn.
KALSETH & ANDERSON, Cloquet, Minn.
A. JOHNSON CO., Cloquet, Minn.
C. E. WYLANDER, Cloquet, Minn.
KUNTAIN & MATTISON, Cloquet, Minn.
ELY STOCK CO., Ely, Minn.
KARON MER. CO., Keewatin, Minn.
NASHWAUK MER. CO., Nashwauk, Minn.
W. H. NICHOLS, Calumet, Minn.
G. CROTTIEAU, Calumet, Minn.
ITASCA GRO. CO., Nashwauk, Minn.
COMPANY STORE, Cloquet, Minn.
BALSTOD & CO., Bovey, Minn.
E. JOHNSON, Bovey, Minn.,
IRON RANGE GRO. CO., Eveleth, Minn.
EVELETH GRO. CO., Eveleth, Minn.
YELLOWSTONE MER. CO., Sidney, Mont.
PEOPLE'S STORE CO., Wakefield, Mich.
H. S. SPINDLER, Superior.
G. H. PADDOCK, Superior.
GILL & ALGUIRE, Superior.
T. J. ANDERSON & CO., Superior.
A. GRANT, Superior.

STONE-ORDEAN-WELLS CO., Distributors.

OUR YOUNG FOLKS PAGE

The Penalty of a Bad Memory.

A JOLLY bear a-courting went
In the mellow month, September,
But where his chosen lady lived
He could not well remember.

All through the woods he hunted her;
He had met her at a ball;
And when he very gallantly
Asked her if he might call,

She bowed and blushed quite prettily,
And said: "Oh, yes, my friend;
You'll find my home is in a cave
At the Woods' extreme East End."

But as the days went gliding by
The bear forgot her address;
And when he went to call on her
He made of it a mess.

All through the North and West and South
He knocked at every door,
To be responded to by bears
He'd never seen before.

And so the months and months rolled by;
And he gave up in despair;
He thought he'd never see her more,
For he'd searched most everywhere.

But at a ball one winter's night
A bride and groom were there,
Our bear was grieved to see the bride
Was his dear lady fair.

His faulty mind had caused his loss,
And it served him right, you see,
For a bear that can't remember well
Won't a good husband be.

A Plucky Little Engineer.

By William Wallace, Jr.

PIONEER CITY, a small Western town, rested on a long, wind-swept plain, which was covered with wild grass during the summer and drifting snows during the winter. And during the spring months winds and drenching rains had little mercy on the prairie, while the autumn usually brought heat and drouth. So it might be truthfully said that the inhabitants of Pioneer City had little to be thankful for in the way of climate, and less in the way of comfort. But they were a sturdy, hopeful, honest people, satisfied to earn a bare living by keeping little shops in which the country people—cattlemen and wheat-raisers—came to "trade" at the end of each week.

The town boasted of a "branch" railroad, one which connected Pioneer City with a town of some pretentions 50 miles to the eastward. To the westward great plains stretched on and on for a hundred miles or more, and here the cattlemen grazed their herds. To the eastward were the farms where grain and vegetables were grown and where Nature seemed to smile oftener than she did to the westward. But if Nature did not smile on the prairies through frequent rains and mild winds the good cattlemen were sunny enough to make up for her shortcoming, for they were a jovial and cheerful lot, and on Saturday of each week, when they filled the streets of Pioneer City, the town echoed with their laughter and innocent hilarity.

One bright Saturday in the autumn the cattlemen began arriving in town very early, and by 10 o'clock the streets were thronged with human life. There was the postoffice, always a place for social gatherings. And the "Big General Store" was another place of meeting for the country folk. Here the stockmen's wives held weekly gatherings, exchanging neighborhood gossip and recipes for making some favorite dish. Here the children sat and ate candy and listened to their elders' conversation or wandered about the three or four sparsely built streets to peep into the houses of the town folks.

About 11 o'clock the wind raised, coming from the southwest. One old "cow-puncher," standing on the steps of the postoffice, raised his head and sniffed the air, a look of anxiety coming into his face. "Say, I believe I git smoke on that wind," he said, turning to a bystander. "Surb as I'm knee high to a grasshopper, there's smoke in that wind!" And he hurried into the middle of the street, where he might scent the air better.

Within a few minutes a dozen men had assembled about the door of the postoffice, and all wore anxious faces, for the air was now heavy with smoke, and that meant a prairie fire somewhere on the plains—not far away.

"Say, but we are a lazy lot not to have made fire brakes about the town before this," spoke up one of the town merchants. "If a big fire should come down the river bottom—where the grass is heaviest—there would be no saving the town. We've been sleeping all fall like so many idiots." And the wrathful merchant strode off toward his store.

"Well, I say we'd better be getting homeward," declared one cattle man "We've got our own property to look after."

But hardly had he said this when a horseman was seen coming in the distance enveloped in a cloud of dust. He was riding like mad, and the anxious people who watched his approach knew what errand brought him so hurriedly to town.

"Prairie fire eating up the whole prairie!" called out the horseman, as he reined his horse to where the group of silent men awaited him. "Everything west of Granger Creek is gone—cattle and houses. The few people that haven't already come to town are on their way here—riding as fast as they can. I only fear the fire will outrun 'em."

The men held a hurried consultation in the street. All hands must turn out to fight the coming enemy. Fire breaks should be started at once. No one waited for orders, but all threw themselves into the work of saving the town.

The smoke came thicker and thicker, filling the heavy wind which was helping to bring the fire more rapidly. The women and children had crowded into the street and excitement and fear prevailed.

"If it was train time," called out one burly fellow, who was providing himself with old canvas bags with which to handle the "backfire" "I would advise sending the women and youngsters east on a special train. But it's six hours before the train comes in from the East."

"Why not send out a train from here?" asked one of the town men. "There's an extra engine on a switch down at the depot. And there are a lot of box cars we could use."

"Yes, and we might pack our valuables into one of the cars," suggested a woman who was a listener.

"Your lives are your valuables just now," replied the first speaker. "But, say, how can you send out a train without an engineer? You've got to wait till Bill Perkins comes in with his train before you can do anything."

"I can run a train," said a youth who had joined the group of excited men. The men looked about to see who spoke so reassuringly and beheld Tommy Perkins, son of "Bill" Perkins, the engineer who made the run between Pioneer City and the town 50 miles to the eastward. "I can run a train. Sure I can," the boy added. "Dad taught me all about an engine a year ago—when I used to make the run with him so much. Trust me, and I'll show you I know what I'm talking about."

"I can run a train," said a youth who had joined the group of excited men.

"Let's take Tom at his word," exclaimed one of the business men of Pioneer City. "I'll bet he can do what he says he can. He's like his old pap—an all round likely fellow."

"All right. Let half a dozen of us go to the depot and help the kid fix out a train. Somebody get the women and children together and march them to the depot. We'll have to do some tall work, boys, for that fire's no little one. Gee! it smarts my eyes—this smoke! But we'll have to get the women and youngsters out first. Then, if we see we can't save the town we'll make a wild run on horses for the river and swim across. The fire may not leap the stream down here—it's so wide."

"Yes, but it's already jumped the stream above," declared the lately arrived horseman. "It's coming like a red devil down both sides of the river."

"Well, we'll get the women and children off on the train," declared the business man. Then talking was hushed and all worked with a will. Most of the men were sent to the firing line, where they "back fired" against the coming enemy. But the town covered a good space of ground, and it required time to get around it on the west and south—the direction of the wind. And the fire was coming at a terrific rate, making the men fear that it would be upon them before they were ready for it.

Tommy Perkins took charge of the engine, and a man who had once served a short term as fireman assisted him. Pretty soon Tommy showed the men who were watching him that he knew what he was about, for soon he had the engine off the switch and upon the main track. Then several empty freight cars were coupled to the tender and the emergency train was ready for its human freight.

The women and children were huddled together in the cars, many of them carrying their little valuables, which they refused to part from. And just as one of the townsmen was about to give Tommy the signal to start several horsemen came galloping from the westward. They verified the news that the first horseman had brought, that everything was being swept away by the fire—the worst they had ever seen coming across the prairies. They advised that every person, men as well as women and children, board the train, for they declared that no human efforts could possibly save the town.

This news changed the aspect of things somewhat, for the men dropped their work and hurried to the emergency train, and just as the fire was seen coming over a nearby range of hills every living creature, including horses, cats, dogs and canaries, was aboard the train, and Tommy, in the engineer's cab, was carrying them along at the rate of 40 miles an hour. He felt no fear of a collision, for the first train due in Pioneer City would not leave Burdenburg, 50 miles distant, for three hours. And in less than an hour's time Tommy would have his train at a little station where safety would be assured, for the farm lands were so well plowed that the fire would be thwarted as soon as it reached them.

Soon after the emergency train, with the brave youth in charge of the engine, had pulled out of Pioneer City the prairie fire entered and laid all in ashes. And on the following day, when the property-holders returned to look over the ground, where lay nothing but black cinders, they offered up thanks that not one living creature had perished. And Tommy Perkins, the little engineer, was called the hero who had saved so many precious lives. Had it not been for him the people would have remained in the town, hoping against hope that they could battle against the enemy and come out victorious.

Birthplace of Thomas Carlyle.

ECCLEFECHAN, in Scotland, has the distinction of being the place where Thomas Carlyle first opened his eyes on this world. It was described by Burns as "an unfortunate, wicked little village." And in the days when the bonnie poetic Scot visited the place it must have been less attractive than now, for then the burn flowed through the open street, bordered by a double row of tall beech trees. But now the burn is mostly closed over and the beech trees are no more, though what ruthless hands dared to remove them cannot be ascertained. At all events, age has not beautified the birthplace of Thomas Carlyle.

The house in which Carlyle was born still stands in as good condition as during the life of its owner, though it was built over 100 years ago. James Carlyle, the father of Thomas, built the house, and it is most substantial, though of inartistic architecture.

The tiny room in which Carlyle was born—it is at the top of the house, in the rear—is devoted now to the housing of some interesting momentoes of the infant who first drew breath there on December 4, 1795. In one corner an unpretentious bookcase holds a copy of the familiar brown-covered "People's Edition" of his writings; a recess nearly is filled with bits of old china from the house in Cheyne Row; on the mantelpiece are two turned wooden candlesticks, a gift of John Sterling, sent from Rome; a table in the corner provides a resting-place for the philosopher's reading lamp and tea caddy, and above a framed letter on the wall two of his hats are hung. More attention is paid to these hats than to any of the other relics. What higher happiness can the hero-worshiper wish than the being able to say he has had his head inside Carlyle's hat? Inside it goes, in a quite literal sense. Up to the time of my visit only 29 heads had been able to fit that hat. I regret to add that mine did not make the thirtieth. All this applies especially to one hat—a black, wide-brimmed, soft felt, perhaps the identical hat which prompted the immortal dialogue between the passenger and the bus driver: "Queer 'at that old fellow 'ad who just got in."

"Queer 'at! Ay, he may wear a queer 'at, but what would you give to own the 'edpiece that's inside it?"

In another part of the village stands the house where Thomas Carlyle first attended school. Although the building remains exactly now as then, it is no longer used as a schoolhouse, but as a family dwelling. In going over Ecclefechan making inquiries concerning the great philosopher who had lived the first years of his life there, and whose father had been one of the best-known men of the village, I found that the inhabitants knew little or nothing of the man whose name had placed their town in the page of history. Indeed, old inhabitants would shake their heads and say: "What Carlyle do you ask for? There was James and Sandy and—and——" And when I would say it was of the great writer, Thomas Carlyle, that I was seeking information, they would look a bit dazed. One old man said: "Ah, yes; you ask about Tam. We don't know muckle guid of him. His father was an honest man, though."

And so it proved all over the village. Truly, "the prophet had no honor in his own country." The name of Carlyle stands for little in the decaying old village of Ecclefechan, and those who visit the shrine of him who once was there come not from his own Scotland, but from lands more distant, some from across the seas.

Schoolhouse in which Carlyle first went to school.

How a Boy Made Extra Money for Himself.

IT is the nature of boys to be industrious. They like to feel a bit independent of their parents when it comes to money. Almost every boy one meets is desirous of earning a little "spending money" and will welcome any suggestion by which he may be enabled to do so. And these boys want the money for good purposes, too, sometimes helping to defray their own educational expenses.

A boy once known to the writer was a real money-maker. He attended high school regularly, and never missed a day, nor did he ever miss in his exams. And yet this same boy earned about $25 each winter—during the school term. He was more than clever at carving on wood, and his evenings and Saturdays (after his lessons for the morrow had been learned) he spent in carving photograph frames from pine wood. Sometimes these frames were unique in shape—being oval or heart-shaped. But he usually clung to the more conventional square. On these bits of plain wood he would carve the most exquisite designs, flowers, quaint Dutch designs, and fairy boats bearing cupids. Again he would carve conventional designs, but they were always original. After the carving was finished and the frame put together, it would be treated to a coating of gilt, bronze or ebony. The latter effect was obtained by using a highly-refined black paint and soft varnish.

Just before the holidays the boy would put his hand-carved frames on sale at some store and his friends would gladly avail themselves of possessing them. The highest-priced frame would bring but a dollar and a half, while some of the less pretentious would sell for 75 cents. The cost of the frames—not counting the workmanship, of course—averaged about 20 cents apiece, or thereabouts.

When the summer vacation rolled around the boy woodcarver had a neat sum to spend on a trip to the seashore, to the mountains, or to defray a camping expedition on the river near to his home.

Naughty Minnie and Her Poor Dolly.

A Story for Wee Girlies by Maud Walker.

ON Minnie's sixth birthday her dear old grandpapa gave her a beautiful doll. In fact, it was the very nicest doll that was to be found in the toy store of the city in which Minnie lived. Grandpapa whispered to Minnie's mamma that he paid—now listen!—that he paid $5 for the doll! So you all know it must have been a very beautiful doll and very stylishly dressed.

The day that Minnie received the lovely doll for a present she was very proud of her and handled her very carefully so as not to soil her lovely grey silk dress which was trimmed in pink ribbon bows and white lace frills. And on her head dolly wore a most becoming hat trimmed with pink roses. And dolly's hair was soft and brown and curly, real hair that one could comb, you know. And Minnie, for the time being, very proud of dolly, decided to give her a very nice, aristocratic name. She called her Pearline. Of course, grandpapa laughed when Minnie told him her doll's name, and her mamma said: "Oh, you don't want to call her that, dear. I guess you were thinking of the name Pauline, weren't you?"

"No, mamma, I wasn't thinking of Pauline at all. I named her Pearline because it is such a pretty name. And I want her name to stay Pearline, too."

So Minnie's mamma only laughed, just as Minnie's grandpapa had done, and dolly's name remained Pearline. And for days and days Minnie never went anywhere without Pearline, carrying her tenderly and proudly in her arms. And everyone whom Minnie met—that she knew—she would tell about Pearline, and like a loving mother would uncover the doll's face so that the chance acquaintance might have a look at her.

But after the first week the novelty of Pearline wore away, and Minnie began to grow tired of her. She would go to play with her little friends, forgetting Pearline altogether until some girl would ask: "Where is Pearline? I haven't seen her for ever so long." Then Minnie would tip her nose in the air and say: "Oh, Pearline is such a bad child! I just leave her at home as punishment, you see."

And all the time that Minnie was saying these naughty things about Pearline she knew she was misrepresenting her dolly, for never a better dolly lived than Pearline. And she was such a neat little lady, too, was Pearline. She had a way of staying clean and tidy even when tossed about by the careless Minnie.

But one day Minnie decided to take Pearline for a walk in the park. She dressed her up in her best frock and hat and put her in a pretty doll cab that her papa had bought purposely for Pearline to ride in. After having traversed several of the shady walks in the park Minnie decided to rest awhile beside the fountain. She sought out a bench and sat down. She drew her dolly close to her side and began scolding her in a very cross voice. "Now, Pearline," she said, "if I hadn't brought you out here with me I should run and romp on the commons. But here you are—always in the way, and I have to remain here to watch you. You certainly are a very naughty child and I shall have to give you away."

As Minnie talked so crossly to Pearline a stray puppy came along and listened a bit. He seemed to know just what Minnie was saying, for he looked pityingly on Pearline. The poor dolly had really drooped her beautiful head, so miserable did she feel at being treated so unkindly by her little girl mamma.

Minnie was too busy watching some children on the commons to notice that the stray doggie had walked slyly up beside Pearline's cab and was watching her intently. He seemed to say: "Never mind, Dolly, I know how badly you feel about being treated so cruelly. And if you wish it I will carry you off. I have two dear little mistresses, and they would be glad to take you to their hearts and love you. They are too poor to have fine dolls like you—unless I should find one for them. And I am sure you would like to go to them, for you seem so unhappy."

And while the doggie seemed to say all this the dolly seemed to be listening to him, and to agree to all that he said. Presently Minnie decided to take a run about the commons. Turning to Pearline she said: "Now, you naughty doll, I am going to leave you here by yourself while I go for a run through the green grass. Will you behave while I am away? If not—well, you'll be punished when I return."

Thus admonishing Pearline, Minnie ran off to the commons, for she had recognized some of her friends there romping. She soon forgot all about Pearline in her cab beside the fountain, and stayed for an hour, playing with her friends.

A few minutes after Minnie's departure from the bench the little doggie went softly up to the dolly and took hold of the back of her waist by his teeth. He lifted her from the cab and ran away into the woods with her. Soon he was far from the fountain, and still going on. He left the park at an unfrequented spot, crawling through a hedge. Strange to say, not a soul had noticed the doggie running with a great doll held in his teeth. And Pearline was very happy, even though she was terribly uncomfortable and her pretty dress badly crumpled. She felt that she had found a true friend in the doggie.

After some traveling the doggie turned into a pretty wooded lane which led to a small suburb of the city. Entering the town the doggie soon sought out a little cottage with a green yard and trees about it. He ran up the porch and scratched at the door with his paw. The door was instantly opened by a little girl, who cried out: "Oh, Puggins, where have you been? We've been so uneasy about you. And where did you get that lovely doll? Oh, sister, come and see what Puggins has found somewhere. And the dear doggie has brought it to us."

Another little girl, as pretty and sweet as the first, came running to the door, and was overjoyed to see Puggins—the doggie's name—there. Also, she was overjoyed to behold the beautiful present he had fetched in his mouth.

"Someone has either thrown the doll away or lost it," said the mother of the little girls when she saw Pearline and Puggins. "We'll advertise the doll, and if no one replies she'll belong to you, my dears."

And so in the next day's paper an advertisement in the lost and found column was inserted which described the doll, Pearline. But the days went by and no one came to the cottage to claim the beautiful doll that had been picked up by a dog somewhere. And as Puggins nor Pearline could neither of them tell tales, the mystery of the doggie's taking the doll was never explained. And in vain did Minnie look for her doll on returning to the commons, she could not find a trace of her anywhere. "She's a bad, bad doll to go and get stolen," declared naughty Minnie. "And I'll just let her go and get another doll prettier." And she went home, very indignant at Pearline, the helpless dollie whom she had so sadly neglected and at times had treated so unkindly.

And away out in a pretty suburb, in a clean, little cottage, Pearline—who was now called Fairy—lived in contentment and happiness, for she had not only the dutiful Puggins to look after her wants, but two devoted little mistresses who adored her and who never used her unkindly for a moment. And the two little girls always wondered if a fairy had not sent this beautiful dolly to them, seeing that they were too poor to buy one so fine.

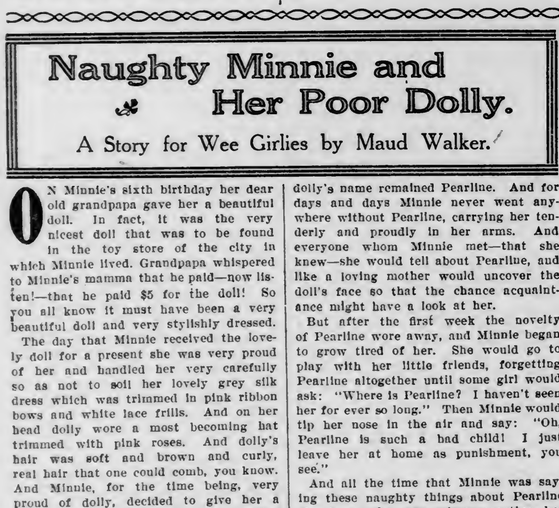

Oh, Puggins! where have you been?

Helpful Hints for Our Young Artists.

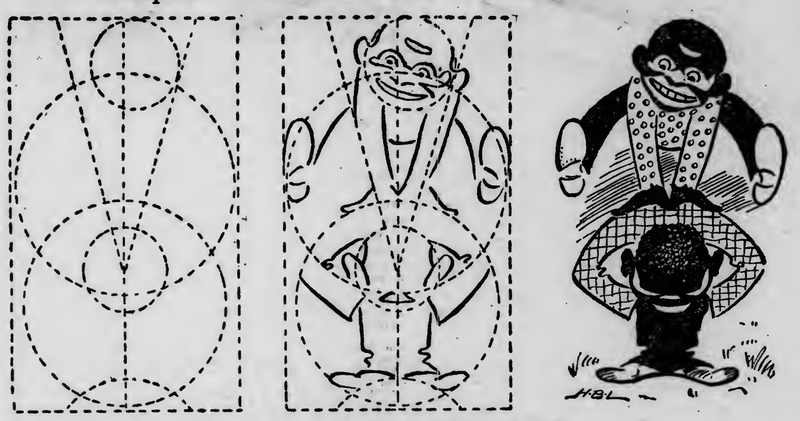

LESSON NO. 70—DARKIES PLAYING LEAP FROG.

Living Over Tombs.

MANY districts of Paris are built over tombs and catacombs, and these vast subterannean chambers and galleries produce that peculiar cavernous sound when heavy carts pass rapidly over the coarsely metalled roads. In some sections of Paris the streets are like great drums beating the funeral marches over that vast common grave with its million of skeleton dead.

Our Puzzle Corner

LETTER ENIGMA.

My first is in buy, but not in sell.
My second is in clapper, but not in bell.
My third is in oyster, but not in clam.
My fourth is in drink, but not in dram.
My fifth is in yoke, but not in toil.
My sixth is in bake, but not in boil.
My seventh is in river, but not in creek.
My eighth is in docile, but not in meek.
My whole is a place
That all children love,
And you'll know where it is
When you solve the above.

Puzzle Picture.

Little Johnnie Wiseboy is on his way to school. Find his schoolteacher.

PRIMAL ACROSTIC.

All the words of this acrostic contain the same number of letters. If the words are rightly guessed and written one below another their initial letters will spell the name of an English philosopher and statesman who was contemporary with Shakespeare. The crosswords are: 1. A wild animal. 2. A female relative. 3. A young horse. 4. Part of a kitchen range. 5. The middle of the day.

HIDDEN PROVERB PUZZLE.

A well-known proverb is hidden away in the following sentences. Each sentence contains but one word of the proverb. If the words are correctly chosen and written together in their rightful order the proverb will stand complete.

Long is the day of sorrow.
It is often a struggle to keep the pot boiling.
Every person should think of the future.
It is not the wise man who councils his neighbors.
Only the vulgar and ill-bred call each other names.
The sun is our life-giver.
When the kettle sings the crickets chirp.
Often a black cloud has a silver lining.

ZIGZAG PUZZLE.

All the words of this zigzag contain the same number of letters. If the words are rightly guessed, and written one below another in correct order, their zigzag letters, beginning with the upper left-hand letter and ending with lower left-hand letter, will spell the name applied to a wise man who has the power of predicting future events. The cross-words are: 1. A mellow fruit. 2. The end of a boat. 3. A small amphibious creature found in and about ponds. 4. To pause. 5. An illness of the teeth that children suffer very often. 6. A dark-colored vegetable. 7. A melody.

CONUNDRUMS.

When is a doctor most annoyed?
When out of patients (patience).
Why are buckwheat cakes like a caterpillar?
Because both make the butterfly (butter fly).
What tune can be made out of bank notes?
A fortune (for tune).

ANSWERS TO LAST WEEK PUZZLES.

PRIMAL ACROSTIC—Vocalist. Crosswords: 1. *Voice.* 2. *Ocean.* 3. *Cream.* 4. *Arbor.* 5. *Lover.* 6. *Idler.* 7. *Smoke.* 8. *Train.*
LETTER ENIGMA—Learning.
ZIGZAG PUZZLE—Moses. Crosswords: 1. *Mop.* 2. *Top.* 3. *His.* 4. *Net.* 5. *Sot.*
ILLUSTRATED PRIMAL ACROSTIC—Adams. Pictured words: 1. *Anchor.* 2. *Deer.* 3. *Ape.* 4. *Moon.* 5. *Snake.*

An Easy Rebus.

THESE MEN ARE MASTERS OF THE WORLD'S GREAT PRODUCTS

FRED I. KENT, ONE OF THE WORLD'S LEADING AUTHORITIES ON FOREIGN EXCHANGE

E.N. FAIRCHILD, WHEAT CROP EXPERT.

GEORGE F. KUNZ, GEM EXPERT

THEODORE H. PRICE, COTTON AUTHORITY

THEODORE HUFFMAN, THE FAMOUS HAY STATISTICIAN.

Written for The Herald by E. J. Edwards ("Holland")

(Copyright 1909, by E. J. Edwards.)

WHEN frosts come, and the railways bgeln to be occupied in transporting the products of the American farmers to the markets, so that the eight billions in cash which is presumed to be the value of these products is realized, then we begin to have proof of the accuracy and judgment of some of the big, but to the public unknown, men who are occupied for six months or more every year in forecasting the crops and their markets.

Every one of America's staple products, whether of farm, forest or mine—and also those foreign products which are intensely interwoven with American life—is made a study by men whose special business it is to get information concerning them. In the spring and early summer these men travel all over the United States, and some of them go across the sea, in their exhaustive search for data. They have thousands of correspondents. They glean all possible information. And when they have obtained it they report, some of them to James J. Hill, others to those who are managing the Harriman railroads, others to the great flour manufacturers, still others to those who are preparing to sell the $00,000,000 pounds of coffee that Americans buy each year; to the smelters of copper ores; to the great manufactories of copper apparatus, and so on.

In each one of these great activities there stands one central, commanding figure, known the world over to all who are engaged in making or marketing these products. All over the world where coffee is raised for foreign marketing no American, excepting Col. Roosevelt, is so well known by name as is Herman Sielcken. In the great smelting works and in all the copper mining districts of the United States and South America, the name and personality of John Robert Stanton is as familiar as is the name and personality of J. Pierpont Morgan in Wall street. All over the United States and Canada where wheat is raised the farmers pay to Egbert N. Fairchild greater heed than they do to any politician or railway magnate, because he is presumed to know more about the quality and quantity of the world's wheat crop than any other man. And the humble hay crop, which brings to the farmers of the United States each year about half a billion dollars, has its high authority in Theodore P. Huffman. Just so the planting, growing and marketing of cotton is watched over by Theodore L. Price, while the great foreign exchange market, which makes it possible to convert these products instantly into cash, has as one of its great authorities—an authority unsurpassed in his line—a modest young banker of the name of Fred I. Kent.

Herman Sielcken n Boy Soldier.

When the late Carl Schurz and the other brilliant young revolutionists were attempting to do great things in what is now the German empire, there was a little boy, who, on the streets of Hamburg, was greatly impressed with the spectacle of the German army pursuing the revolutionists. It seemed to him as though nothing could be finer than to wear a uniform, have epaulettes, carry a sword, be a soldier. But in due course of time he learned from experience that it isn't all feathers and gilt to serve as a soldier lad, for when he was in his late teens, Herman Sielcken became a soldier in the German army.

That occurred at about the height of our own Civil war. The boy was old enough and soldier enough to listen with keen interest to the stories that reached Germany of the battles in the United States, and of the great generals like Grant and Sherman on the Union side, and Lee and Johnston upon the Confederate. Listening to these war tales, he made up his mind that the army was no career for him, and that Germany offered no opportunities to be compared with those which he would be sure to find upon the American continent. So, in some way—the history of which is his own private affair—young Sielcken got out of the army, and out of Germany. But instead of beginning a career in the United States, he found his first New World experience in Costa Rica.

Revolutions and funny little parodies of Republican government were constantly in progress there, but these did not interest young Sielcken. He had had enough of soldiering, and his eyes were all on the coffee plantations of the country.

He was a handsome young man, of short stature, thick-set, powerfully built, indifferent to the heat of that very hot Central American country, and his big black eyes were constantly occupied with the study of the coffee fields and the various statistics and reports that told of the export of coffee—how many pounds the United States was taking each year, what was paid for it, etc. And when he was told that in the United States the people consumed every year several hundred million pounds of coffee, the young man said to himself: "Herman Sielcken, here is your chance to make a name and a fortune for yourself." At that time he had neither. His only possessions were good health, tremendous earnestness and energy, and very good habits.

After a year in Costa Rica young Sielcken departed for San Francisco. He still had coffee in his mind, but he had got to do something which would either bring him capital or put him in touch with capital, so that he would be able to work out his plans, which, if he were successful, would make him the great captain of the coffee producing industry. He went up into Oregon on a business trip, for he was something of a commercial traveler at that time, and a very successful one in a small way. Then, one day, while patronizing one of the not very well built Oregon railways of that period, there came a sudden crash, and a moment later he found himself all mixed up in a wreck. But fate was in his favor, and although passengers all about him were injured, some fatally, yet he, as he has always thought almost miraculously, escaped any serious injury.

After a year or two upon the Pacific coast young Sielcken found his way to New York and got employment with a mercantile and banking house which already had established considerable trade relations with South America, and was, in fact, importing a good deal of coffee. Here, at last, was the opportunity he had been looking for, and he lost no time in cultivating it.

Sielcken Becomes a World Figure.

He studied geography, so that he could know exactly the lay of the land in all those countries where coffee is grown. For some months he made a special study of various kinds of transportation—the railroad, the old steamboat, the flat boat, the mule. Then he visited the great coffee plantations of the world. He went all over Brazil, and mapped out thoroughly every coffee plantation, so that at last he knew the number of acres each planter had, the number of laborers he employed, what kind of coffee he produced, what kind of soil was necessary for the production of the best coffee.

Then he went again to Central America, and there was not a single coffee plantation in the whole length and breadth of the Central American states of which he did not learn every detail; the majority of them he visited. For he was laying the foundations for absolute information respecting the coffee cultivation of the entire world. He knew that if he was to be the master of this business, he must first of all learn absolutely everything about the production end of it. Last of all, he went to the East where coffee is produced.

Well, in a short time, the black laborers of South America, the brown laborers who work bare-headed, bare-armed and bare-legged in the coffee plantations of Java, and the half-breeds, who are very listless and lazy workers on the Central American plantations, and, of course, the planters themselves, became very familiar with this curly-haired, black-eyed, swarthy complexioned young man, who seemed to them to be really the owner of all the plantations. He made himself as well known in Arabia personally as he was afterwards in the coffee exchanges of America. When employers and employes saw him coming to the plantations of Costa Rica they wanted to make a fete day of it.

Now, when you remember that statistics show that in the United States there are consumed every year $00,000,000 pounds of coffee, and that this coffee costs almost one-third as much as it does to carry on the entire government of the United States for a single year, then you will get some idea of the magnitude of the operations of Herman Sielcken. He is no monopolist excepting that, by his method of training himself and obtaining information, he has obtained a monopoly on information respecting the entire coffee product of the world each year. For example, he can tell you three months before Brazil harvests its coffee exactly how much of the berry the Brazilian planters will harvest. He knows, too, all about the consumption of coffee in the United States and in every other nation. Therefore, it is possible for him to get a good idea of what the market price of coffee is to be. For this reason he is a great authority in the world's coffee exchange.

For the same reason coffee planters the world over accept his word as authoritative and final. When Brazil attempts by certain taxes, or rather peculiar political methods, to control the coffee market, Herman Sielcken watches this politics for a while, and when he thinks it has gone far enough, he holds up his finger, or conveys a delicate hint to Brazil, and that is enough. The planters there know that it is in his power to shift to Costa Rica, Central America, and Northern South America much of the American market for the cheaper grades of coffee, and that he will do it if Brazil is too obstinate.

Sielcken Outwits the Country's Bankers.

So great a power has Mr. Sielcken become—the one really great power in the coffee industry of the world—that he is now regarded in something of the light of a supreme arbiter. He has nothing to do with the retail coffee business—roasting and grinding and packaging coffee for the consumer. His whole vocation is that of a merchant who commands the great coffee markets of the world and who puts the raw material upon the market. The business of his house aggregates nearly $50,000,000 a year, and its head has become one of the multi-millionaires of the United States.

How quick Mr. Sielcken is, and how ready to assert himself, is illustrated by the following incident: The government at Washington had made an arrangement with a syndicate of bankers to sell government bonds to the bank, and to receive in pay for the bonds about $60,000,000 in gold. As a part of the bargain, the bankers agreed that they would prevent the exportation of gold for six months. They were going to do this by selling foreign exchange with all the exchange dealers parties to their agreement.

But, suddenly, it was announced that there had been an export of gold from the United States to London of $1,000,000 in all, and there was very lively stepping around in Wall street when the announcement was made. Who had done it, and why? Had anybody broken faith? These were questions that were asked and speedily answered, for it was discovered that the firm of bankers with which Mr. Sielcken was associated had secured the gold and exported it.

At once the syndicate went to Mr. Sielcken and complained.

"But we are not in your syndicate," was the reply. "We are not bound by any promises."

"But we will take you into the syndicate now."

"Oh, no," answered Mr. Sielcken; "you have cut and carved the turkey and taken all the meat, and we don't care to come in to feast on the bones."

Then it was represented that it would be a grievous embarrassment to the government if there were further exports of gold, and there was none. Herman Sielcken had simply shown his power and independence, and that was enough for him.

Mr. Sielcken is practically a citizen of the world. Kansas City—New York—he has lived and worked in both cities. He has spent years of his life on the great coffee plantations, although nowadays he does not travel to them every year, as was formerly his custom. But the spot that is probably dearest to him—his real home—is a wonderfully beautiful place which he calls Maria hall. It lies in the outskirts of Baden-Baden; on it he has spent a great deal of money; and there, with his family, he spends three or four months of the year, which include the summer season. And he is one of the few men of whom it may truthfully be said that there is no photograph of him in existence.

The Master of Wheat Production.

The United States does not grow any coffee and never will, unless the men of agricultural science in Washington discover some way in which it can be done, as they did discover that tea could be profitably grown in South Carolina. But the United States is the great wheat country of the world, and from some points of view E. M. Fairchild of Minneapolis bears the same relation to wheat production and marketing that Mr. Sielcken does to that of coffee.

There was a time when the state of Iowa was expected to become a great wheat state. Many of the farmers in the middle of that state plowed up the immense prairies, expecting to garner magnificent wheat harvests. But Mr. Fairchild went down there, and his quick eye speedily discerned that the soil of Iowa is corn soil, and he went back to the Northwest firm in the conviction that the great wheat fields of the United States were to be along the lines of the newly opened railways stretching from the Great Lakes northwesterly, as well as upon some parts of the Pacific coast.

Mr. Fairchild had mastered every detail affecting the production and marketing of wheat even before he became the great executive manager of the largest flouring mills in the world. He knew some years ago that the time was coming when the American farmers would be demanding a tariff for wheat, because they would discover that their Canadian neighbors were raising wheat in such quantity as seriously to affect the markets. With the actual details of manufacture of wheat into flour, his familiarity is said to be not so great as it is with the wheat fields of the world—how much wheat they are producing in any year; where the new wheat fields lie; how many emigrants will be tempted from the old farms to these newer regions.

Mr. Fairchild was the first man to prophecy that farmers would be raising wheat almost as far north as the Arctic circle, in the western half of British North America. He predicted the vast emigration from the United States to those virgin wheat fields. He was one of the first to announce that the American people were increasing more rapidly than their wheat production. And he feels certain that, if not in his own generation, yet probably in the next one, when transportation to the uplands of interior South America have been completed, all of those magnificent millions of square miles back of Peru and Chill that have never been cultivated since the days of the Incas will be open to wheat cultivation.

Mr. Fairchild is known personally to every one of the great wheat farmers fo the United States. They accept his statements as to the probable harvest of wheaat in any year as even more reliable than those of the governmental statisticians. And it is his information and generalship that enable the great flouring mills of Minneapolis to prepare abundantly for meeting the world's demand for American flour.

Hay, Cotton, Copper.

Sielcken in coffee, Fairchild in wheat, Theodore Huffman in hay, an humble crop, which anually yields as much to the farmers of this country as the king of the South—cotton.

Mr. Huffman, who declares that this year's hay crop will probably reach a value of about $600,000,000, is recognized the world over as the leading American expert on hay harvest. Born in the state of New Jersey, as a boy he was especially interested in the meadows which in June and early July in that state used to yield bounteous harvests of hay. So, when he came to mature years, it was natural enough that he should take up a business which permitted him to follow this early inclination.

He demonstrated his great authority at the time of the Boer war. The British commissary department was complaining that it could not get hay enough to feed the horses. Telegrams and agents were sent to the United States, and Mr. Huffman found himself busy as he had never been before, in meeting the enormous demands of the British commissaries. He knew exactly where to go in the United States and in Canada for hay. He insisted that it be so baled that if a lighted match were applied to it it would not burn. He showed how, by packing in this way, thousands of tons of hay could be sent in one steamer to South Africa.

If you were with Mr. Huffman in the early spring, you would find him making personal investigation of the great hay fields of New York, Michigan and Canada, "getting a line," as the saying is, on the prospective crop. By mid June he is able to tell any one, who has the right to ask, where the droughts or the excessive rains are doing damage, and where the promise of crops is abundant. Thus, even before the scythe or the mowing machine has been put to the crop, Mr. Huffman is able to furnish what is regarded as the best estimate of the number of tons of hay that will be harvested; and he also is the first to discover what the demand in other parts of the world for American or Canadian hay is.

As is pretty generally known, the Huffman of cotton production is Theodore H. Price, who became interested in cotton production when he was still a young man and at a time when he was passing through North Carolina. His great hobby is the perfecting of an organization—not a corporation, but a voluntary association—by means of which the planters of the cotton belt will be able vastly to increase their product, to produce the higher quality of cotton, and perfectly to command the markets.

In copper the great authority is the son of the man who in his day was the great authority in this specialty.

A good many years ago John Stanton made a curiosity excursion to a little town in Northern Connecticut, Granby by name. He was anxious to see the first important copper mine worked in the American colonies. Much of the copper used in the Revolutionary war was mined there. The mines had dug great subterranean caverns, and, afterwards, when mining proper was abandoned, these caverns became the dungeon which served Connecticut for a state prison for muny years.

John Stanton died about a year ago. He was known the world over as the greatest authority, not merely upon the production and marketing of copper, but upon the copper fields of the world. He was himself a miner and producer of copper, and gained a great fortune in that vocation. But he was better known to the world as an authority on copper production. His mantle has passed to his son, John Robert Stanton, who learned all that his father knew about copper fields and copper production, and, who, in addition has become an officer and operator in eight copper mining companies.

But copper isn't the only thing with which John Robert Stanton is identified. The famous Seventh regiment of New York look upon him as one of its most popular officers. He is a strong supporter of the greatest of American foresters, Gifford Pinchot, and he is particularly fond of yachting. These, however, are merely incidental to his persistent zealous work in locating the various copper fields of the world, and discovering what the future markets for copper are to be.

The American who knows more than any other of his countrymen about the mines of the world which yield precious stones is George F. Kunz. In fact, among the gem experts of the world he is held to be without a peer. No spurious gem ever deceived him; and he is the custodian of the largest diamond ever brought to the United States. Show him almost any kind of gem and he will be able to tell you instantly where it was mined, and probably he will add the name of the very mine from which it came. Some years ago there was placed before him specimens of a beautiful colored mineral and without hesitation he replied: "That is turquoise from the mines of New Mexico." A graduate of famous Cooper Union, a self-made man, Mr. Kunz is the authority upon whom not only those who mine, but also those who market precious stones, rely for accurate information as to the output and the prospective market for these jewels.

Fred I. Kent, Foreign Exchange Expert.

Not the least interesting or important of those who are handling the leading American agricultural products, and who are recognized as expert authorities upon them, is Fred I. Kent. His relation to this production is that of facilitating the world's exchanges.

Every farmer wants to turn his product into cash, not so much at the earliest possible moment as at the moment when he can get the best prices. But in order that this exchange of products for cash may be facilitated, it is necessary that there be ready purchasers at all times for foreign exchange. When a farmer sells wheat, or a planter coffee or cotton, he may draw a draft against the purchaser. Drafts of this kind are regarded as the very best security, because the product itself stands behind them. These drafts are then discounted or sold at the bankers. The farmers get their money, and the banker in due time collects it from the purchaser.

Fred I. Kent, while still a very young man, gained an enviable reputation as a master of the very difficult science of foreign exchange. There are only three or four very great masters of this department of international finance, and Fred I. Kent is one of them. J. Pierpont Margan is another.

A few years ago, while Mr. Kent was trading with one of the greatest of Chicago banks, some of the express companies of the United States began to sell their own drafts upon banking institutions the world over. The business grew to enormous proportions. In one year it is said that one company sold 50,000,000 of this exchange.

The American Bankers' association began to complain. Its members looked upon this as an advent into the proper field of banking. Therefore, they determined to begin true competition with the express companies, and not to give battle to them through the interstate commerce commission. In order to do this it was necessary that there be sent to the great financial centers the world over a man competent to make arrangements involving the yearly disbursements of as much as a hundred million dollars if that were necessary.

Mr. Kent was delegated to undertake this important commission. He has recently returned from this work. In banking circles he is said to receive the largest salary paid to any banker in the United States, with three or four exceptions. The common report is that his salary equals that received by the president of the United States before the recent increase.

With the great masters of information respecting the leading agricultural products are to their vocation, Mr. Kent is to the ultimate financing which makes it possible for American farmers and the coffee planters of the world to exchange their products at any time for cash.

Herman Sieckien the One Great Figure Known to the Coffee Plantations of the World—How He Made Himself the Master of Coffee Production and Coffee Markets After Arriving in the New World as an Immigrant From Germany.

E. N. Fairchild, Master of Wheat, Personally Known to Every Great Wheat Grower on the Continent—Theodore Huffman and Theodore Price, Masters of Hay and Cotton—How a Young Banker Gets Farmers the Money They Want for Their Crops.

TREE FROM A STAKE.

Topeka Capital: In an article concerning a large old cottonwood tree which stands near the east wing of the state house, D. O. McCray claimed that the tree sprung up from a seed, and that after withstanding many battles with both the elements of nature and with man, it had survived until it had grown into an exceedingly large and magnificent shade tree.

W. H. Fernald of 521 Tyler street, who has lived in Topeka for forty-eight years, said there seems to be a mistake about the real origin of this product of the forest. At the time when the east wing of the state house was built Mr. Fernald was a small boy, and yet he says he remembers distinctly about the tree. At that time he earned his first money carrying water for the stonecutters who were working on the building. During that time he claims that the tree had its origin.

In speaking of the cottonwood he said: "I remember distinctly the day I went to work for the first time in my life for wages. During the day the foreman cut down a cottonwood tree almost twelve or fourteen inches in diameter, and from it he obtained a post about fifteen feet long. This post was set in the ground about five or six feet below the surface, and it was used to hold a guy rope from a large wooden derrick which hoisted the stone for the building.

"It was wet weather at the time, and within a week or so the post had started to grow. It kept on growing, and as no one hindered it. It soon took the form which was most natural for it and grew into a good-sized tree. The pecular shape it has since assumed is due to the way in which it started. Probably one reason why the tree was not removed while it was still in the form of a post is that the stones which had been piled around it while the building was being built were not removed until several years after the post was set in the ground."

Latest News of the Neighboring Towns.

New Duluth

New Duluth, Minn., Oct. 2.—(Special to The Herald.)—Mr. and Mrs. Henry Mont were the guests of Mr. and Mrs. Otto Krueger Sunday.

Miss Margaret Sullivan of Duluth spent Sunday with Mr. and Mrs. Jerry Lockhart and Mrs. Louis Fischer.

Miss Mollie Herbert of Duluth spent the first of the week with her aunt, Mrs. A. L. Mekeel.

C. H. Gidding returned home Friday from a trip to Crookston and the northern part of the state.

Miss Florence Claassen and Miss Helen Claassen arrived in New Duluth Thursday from Lyons, N. Y., to spend the winter with their sister, Mrs. J. H. Schmidt.

Mr. and Mrs. Richards of West Duluth spent Sunday with Mr. and Mrs. George Tupper.

Mrs. Andrew Johnson of West Duluth spent Monday with Mrs. George Tupper.

A delightful surprise party was given at the home of Mr. and Mrs. C. Christopherson Saturday evening in honor of their nephew, Benjamin Christopherson, of Chinook, Mont., who is their guest. Games and music were enjoyed and refreshments were served. Among those present were Misses Hattie Bloyer, Ethel Brand, Anna Brand, Ida Fischer, Laura Tower, Doris Tower, Violet Hulber, Alma Christopherson; Messrs. Claude McKay, Raymond Giddings, Leland Giddings, Edward Dardis, William Rieckhoff, Alfred Mekeel, William Mekeel, Carroll Christopherson.

Arthur Hubbard arrived in New Duluth Wednesday from Ashland, Wis., to take charge of George Tupper's business. Mr. Tupper is very ill with an attack of heart trouble.

Mrs. W. B. Logan of Duluth spent Wednesday with Mrs. C. H. Giddings.

Mrs. W. D. McGill of Duluth was the guest of Mrs. U. C. Tower Friday.

Mrs. J. Johnson of West Duluth visited her sister and brother, Mrs. John Bernt and Louis Peterson, Sunday.

The Misses Light of West Duluth called in New Duluth Sunday.

The Ladies of the Maccabees and friends gave a most delightful surprise party Saturday evening for Mrs. Otto Krueger, in honor of her birthday. A delicious supper was served and a merry evening was passed. Mrs. Krueger was presented with a beautiful silver fruit dish. Among those present were Mesdames P. Knudsen, Joseph Hunter, A. L. Mekeel, L. S. McKay, Gust Jacobson, Charles Wills, Louis Fischer, Frances Fischer, Jerry Lockhart, Frank Brand, Charles Gustafson, William Millen, August Viergutz, Leopold Biebl, Barbara Berger, Joseph Dardis, Misses Georgia McKay, Mary Fischer, Edith Krueger, Lillian Krueger, Helen Krueger.

Mrs. Frank Noael was called to Nashwauk Monday by the illness of her daughter, Mrs. Paul Sheff.

Miss Cristine Keir of Los Angeles, Cal., spent Monday with Mrs. C. H. Giddings. Miss Keir returned to her home in California the last of the week.

Mrs. Leopold Bieble spent Tuesday in Duluth.

Leslie Chase and Zebedee Chase have returned from Gary, Ind., where they spent a month with their parents, Mr. and Mrs. E. E. Chase.

Mrs. C. H. Giddings and Miss Ethel Becklinger spent Tuesday evening in Duluth.

Mr. and Mrs. David McGrath and family are preparing to move into the New Duluth hotel and open it for the winter.

Frank Washa came down from the northern part of the state Thursday to look after business interests in New Duluth.

Miss Linnehan spent the week end with friends in Duluth.

Mrs. J. H. Schmidt, Miss Helen Schmidt, Miss Helen Claassen and Miss Florence Claassen spent Thursday in Duluth.

Mrs. J. Johnson and children of Duluth have been the guests of Mr. and Mrs. Andrew Olson.

Miss Elida Erickson of Duluth spent the first of the week with her parents, Mr. and Mrs. Martin Erickson.

Miss Jennie Hicks, Rollie Hicks and John Hicks, all of Duluth, spent Sunday at their home in New Duluth.

Mrs. Ed Johnson and son, Lester, of Shortline Park, spent the first of the week with relatives in New Duluth.

Mr. and Mrs. Charles Strand are moving into the Kerr house on One Hundred-and-first avenue.

The Ladies' Social league will meet Tuesday evening, Oct. 5, at the home of Mrs. U. C. Tower.

Miss Ethel Becklinger and Mrs. C. H. Giddings visited in Duluth Friday with Mrs. J. J. Palmer.

Mr. and Mrs. Otto Krueger entertained at dinner Sunday in honor of Mrs. Krueger's birthday. The guests presented her with a silver cream pitcher and sugar bowl. Those present were Messrs. and Mesdames Henry Mont of Duluth, Gust Jacobson, Charles Gustafson, Charles Strand, Charles F. Wills, Leopold Biebl, Mrs. Barbara Berger; Misses Edith Krueger, Lillian Krueger, Helen Krueger, Florence Wills, Agnes Wills, Gladys Wills, Emma Biebl, Ethel Biebl, Mamie Gustafson; Messrs. Wenzl Bayer, John Berger, William Berger, Oscar Krueger, Raymond Krueger, Theodore Krueger, Sidney Jacobson, Lawrence Jacobson and Martin Biebl.

C. H. Giddings left for a trip to Virginia Tuesday.

Mrs. John Smith, Miss Sarah Smith and Miss Louise Smith were the guests of Mrs. W. H. Miller at dinner Wednesday evening.

Mrs. C. H. Giddings and Mrs. W. B. Logan were Fond du Lac callers Wednesday.

Mrs. John Smith, Miss Sarah Smith and Miss Louise Smith spent Saturday in Duluth.

Brookston

Brookston, Minn., Oct. 2.—(Special to The Herald.)—Miss Rika Gradine, who has been employed at the Sherman house for a long time, departed last Friday for her home at Zim, this county, at an early date Miss Gradine will be joined in holy wedlock to Frank Coughlin, an employe of the Mesaba Telephone company, who has made his headquarters at Chisholm for a time. The young couple expect to make their home in North Dakota, where Mr. Coughlin will enter the employ of the Bell Telephone company.

William Duggan of Duluth has rented the Dooley restaurant for one year.

Nels Lerstad, who has a homestead claim near here for some years, has disposed of the land to his brother-in-law, A. Christensen. Mr. Lerstad departed Saturday for Superior, where he expects to be employed in the future.

Mrs. C. O. Eklund returned Sunday from a trip to Floodwood.

A baby girl arrived at the home of Mr. and Mrs. Rowe McCamus last Saturday morning.

The little daughter of Mr. and Mrs. H. M. Wilkinson has been quite sick with an attack of summer complaint. The little one is getting along nicely at present, however.

C. D. Rutherford, the Floodwood postmaster and real estate dealer, was calling on Brookston friends Sunday.

C. F. Osburn and wife, and Guy and Percy Smith of Cloquet, spent a few hours on a hunting expedition in this vicinity Sunday.

Mr. and Mrs. T. J. O'Donnell of Superior were visitors at the Donley home Sunday afternoon.

Charles Bradbury, assistant superintendent of logging on the Fond du Lac reservation, was in the village during the week looking after the logging that is being done under his supervision near here.

A party, in honor of Hugh Epperson's birthday, was given at the Epperson home Monday evening. A number of the young folks spent a pleasant evening, passed and the time in playing numerous games, after which a dainty lunch was served.

Mrs. Charles Bradbury was in the village Monday on her way home to Cass Lake. Mrs. Bradbury has just returned from a trip to Chippewa Falls, Wis., where she was called by the death of an uncle.

H. E. Plummer, formerly third "trick" operator at the local station, was in the village Monday. Mr. Plummer is now employed at Floodwood, where he also conducts a boarding house, and was here for the purpose of packing up a number of household goods that he left here at the time of his departure.

Joseph Bever was a Cloquet visitor Tuesday. The Northern Lumber company is negotiating for the purchase of Mr. Bever's homestead, and it was in connection with this matter that he went to Cloquet.

A. H. Steffen was in the village Wednesday from his farm, which is located about five miles from here. Mr. Steffen is busily engaged in harvesting his crop of vegetables, which is very large this fall. From 300 acres of land Mr. Steffen has gathered between 800 and 900 bushels of potatoes. He grew cabbages that weighed from ten to fifteen pounds each, and a pumpkin that tipped the scales at exactly fifty pounds.

Mrs. F. L. Swan of Superior, spent Thursday afternoon here with her cousin, Mrs. Rowe McCamus and her sister, Miss Olive Brant.

Mr. and Mrs. Fred McKibbin and children arrived in the city Thursday, and proceeded to Camp 1 of the Northern Lumber company, where they will reside during the coming winter.

Twig

Twig, Minn., Oct. 2.—(Special to The Herald.)—The dance given at the Grand Lake town hall last Saturday evening by the Grand Lake brass band was a decided success, many people attending from the surrounding country.

Mr. and Mrs. Bernard and son, Kenneth, of Superior returned to their home last Sunday, after spending a week with Mr. and Mrs. Fred Newberg.

William Lynch and Charles Carlson, who have spent the past month in North Dakota, have returned home.

Carl Rasmusser of Pike Lake was a Twig visitor Sunday.

S. N. Peterson is putting up a fine new barn.

Several wolves were heard here on Tuesday night, which is very unusual at this time of year. It is expected that they will be very plentiful this winter.

Miss Cora Anderson was a Duluth visitor last week.

Mrs. Charles Johnson of Sundby, Minn., has been sick for the past three weeks with rheumatism, but is much improved now.

Mrs. Thomas Olson of Duluth is expected is expected here this week to spend the winter with her parents, Mr. and Mrs. Stephen Peterson.

Grand Rapids

Grand Rapids, Minn., Oct. 2.—(Special to The Herald.)—Ross Walley, one of the pioneers of Wirt, on the upper Bigfork, was a visitor in the city Saturday. Mr. Walley says that the prospects are for a very busy winter in the Wirt neighborhood. Three new outfits are to have logging camps in the vicinity, and there are many cedar operators going in, several of whom will operate on a large scale.

Pete McGowan, an engineer employed on the Great Northern, was up from Superior last week on a visit with his brother, E. J. McGowan and family.

L. G. Jackson of Tama, Iowa, was a guest of the Hinegardners here the past week. Mr. Jackson attended the county fair, and was greatly surprised at the products which he saw on exhibition at the fair.

Claude Bell returned Friday last from a business visit at Des Moines, Iowa.

Mr. and Mrs. Nels Lexen of Bovey were here Friday last. Mrs. Lexen took the afternoon train for Bemidji, while Mr. Lexen took in the county fair.

Mrs. E. Laughlin and daughter returned Friday from a visit at Minneapolis.

Mrs. F. J. Mundigel left Saturday for a visit with her parents at Barnum.

Mrs. L. D. Lammon of Bovey was a visitor at the home of her parents here the past week.

Alpi Autio, one of the prosperous farmers of the Trout Lake country, was a visitor in the city Saturday.

T. Roach of Eagle Bend, this state, was a guest at the home of his son-in-law, R. W. Cook during the past week. Mr. Roach's boys recently purchased the old Larson place at Deer Lake, and Mr. Roach had come up partly to make sure that the boys had not purchased a gold brick, but when he had seen the county fair, and before seeing the place, Mr. Roach said he was satisfied that his sons had made a bargain.

Miss Bertha La Freniere, a sister of A. L. Freniere, was down Saturday from Deer River near which place she is teaching school.

The building occupied by Al Wellen's billiard hall has been lowered to the Thief River Falls line of the Soo line. The goods are delivered at what will be the new town of Palisade.

Chris Hagen, for a long time a resident of this place, has bought the Otto Engstrom saloon at Bovey, and left the first of the week to take possession.

Herb Miller, who left last spring for Tonopah, Nev., in company with "Billy" Greundel, returned Saturday. Herb has done considerable traveling in the West, and while he likes the country, he thinks there is no place like Grand Rapids. Mr. Greundel is expected back today.

A preliminary meeting of the Woman's club of Grand Rapids was held at the club rooms in the public library Tuesday evening to prepare for the club's work for the coming year. The first regular meeting of the club will be held Oct. 5, at which time Shakespeare's "A Midsummer Night's Dream will be discussed.

E. E. McIntyre and family left Tuesday for Crookston after having spent a delightful summer at their cottage at Pokegama lake.

Mrs. Edward Peltier of Coleraine was a guest at the home of Mrs. A. O'Leary during the fair.

Midway

Midway, Minn., Oct. 2.—(Special to The Herald.)—The farmers in this neighborhood are all busily engaged in digging potatoes at present. The yield is large and the farmers are wearing the smile that won't come off.

H. E. Plummer, formerly third "trick" operator at the local station, was in the village Monday. Mr. Plummer is now employed at Floodwood, where he also conducts a boarding house, and was here for the purpose of packing up a number of household goods that he left here at the time of his departure.

Joseph Bever was a Cloquet visitor Tuesday. The Northern Lumber company is negotiating for the purchase of Mr. Bever's homestead, and it was in connection with this matter that he went to Cloquet.

A. H. Steffen was in the village Wednesday from his farm, which is located about five miles from here. Mr. Steffen is busily engaged in harvesting his crop of vegetables, which is very large this fall. From 300 acres of land Mr. Steffen has gathered between 800 and 900 bushels of potatoes. He grew cabbages that weighed from ten to fifteen pounds each, and a pumpkin that tipped the scales at exactly fifty pounds.

Mrs. F. L. Swan of Superior, spent Thursday afternoon here with her cousin, Mrs. Rowe McCamus and her sister, Miss Olive Brant.

Mr. and Mrs. Fred McKibbin and children arrived in the city Thursday, and proceeded to Camp 1 of the Northern Lumber company, where they will reside during the coming winter.

Negaunee

Negaunee, Mich., Oct. 2.—(Special to The Herald.)—Miss Ella Milroy has arrived home from a visit to her sister, Mrs. Ed Gaffney, and other relatives at Hibbing. She was absent about a month.

L. E. Chausee, who is building a dwelling for the Cleveland-Cliffs Iron company's superintendent at the North Lake property, expects to have it ready for occupancy Nov. 1.

Prof. Troop of the Chicago university gave the first of a series of lectures Thursday night in the high school auditorium. It was largely attended.

Cleo Meilleur, who is promoting the Negaunee National bank, which is to have temporary quarters in the Neely block, was in the city Monday.

Mr. and Mrs. F. Bernard are the parents of a daughter.

Mrs. Gallagher of Saginaw is visiting her cousin, Mrs. C. V. R. Townsend. Mrs. Gallagher is the mother of Will Gallagher, a mechanical engineer in the employ of the Cleveland-Cliffs Iron company.

Mr. and Mrs. John Heiser are rejoicing over the birth of a daughter.

The 13-year-old son of Thomas Scanlon fractured his left forearm Saturday by falling from a bicycle.

Joseph Rickord has started the foundation for a story-and-a-half dwelling on Snow street. The contract has been awarded to Thomas Johns.

The Misses Mabel Carroll, Esther Helmsdorfer, Evelyn Sullivan and Irene Manning will be students at the Ypsilanti normal this year.

Mrs. E. Hofstrand and daughter, Lillian, are here from Menasha, Wis., and are the guests of Miss Theresa Johnson, on Case street.

Mr. and Mrs. Fred Deiter of Excelsior, Wis., are guests at the home of Mrs. O. Kiere.

Herman Wagner of Marquette, cashier of the new national bank, is making preparations to take up his residence in the city.

Robert Koob is here from Duluth on a visit to his parents.

Miss Elsie Langner has been on the sick list for the past few days.

D. G. McDonald, the diamond drill contractor, is here from the Mesabe range.

Mrs. T. M. Wells and daughter, Cora Lee, left Tuesday night for the Chicago university. Mrs. Wells will spend ten days or so in the city before returning.

Mr. and Mrs. D. G. De Wilde of Cheboygan, Mich., were visitors in Negaunee Wednesday.

Prosecuting Attorney F. A. Bell arrived home Wednesday from Lawton, Mich., accompanied by Mrs. Bell and their youngest son. Mrs. Bell and son had been visiting relatives in Lawton the past few weeks.

Clark Kirkpatrick and bride arrived here Tuesday from their honeymoon trip to Chicago, Milwaukee and other points. They will leave in a few days for Kelliher, Minn., their future home.

Mr. and Mrs. E. D. Raymond have returned from a two months' visit on the Mesaba range.

George Rodell, conductor on the street railway line, is off on his vacation.

Aitkin

Aitkin, Minn., Oct. 2.—(Special to The Herald.)—The old Aitkin county fair grounds will soon be but a memory, as the property lies directly in the path of the new Cuyuna Iron Range railroad now in course of construction, and work of wrecking the high fence and cutting down the fine oak trees is well advanced. The depot will be at the location of the main entrance of the grounds and the race track will be crossed by the grade.

The new Swedish Lutheran church in the town of Idun in this county has just been completed by the contractor, Carl Odegard, and the first services will be held in the building next Sunday. This is east of Mille Lacs lake in a territory of thrifty settlers who are fast making a desirable farming community of the place.

The new high school band is starting off with a good list of candidates for membership and the prospects are for a lively organization of boys who will develop into first class musicians.

Rev. A. G. Olson of the Swedish Methodist church preached his farewell sermon Tuesday night and will make his home at Winthrop, Minn., where he has been assigned in the work. He will be succeeded here by Rev. N. Sundstrom of McKeesport, Pa.

The committee appointed by the county commissioners to attend to the installation of the Torrens system of land transfers for this county has placed the order for the books and records and applications are already being received for this style of title.

The river steamer Oriole will make the last trip of the season to Grand Rapids, Oct. 8, and after that will run only to Swan River. The boat has been rushed with business of late hauling supplies to the contractors on

daughter, Eileen, visited with Mr. and Mrs. M. Carroll of Woodland Sunday.

Edward Dash met with quite a painful accident last Saturday afternoon while working on Clyde avenue. A large stone fell on his left foot and mashed it quite badly.

Axel Anderson of Riverview, Wis., called on A. G. Renstrom Tuesday.

Report comes to this place of the killing of a big bear at the farmhouse of George McGregor, northwest of town, by Mrs. McGregor, who was alone when she discovered bruin molesting the bee hives for honey. She took the trusty rifle and fired a shot into the bear with such good success that he ran only a short distance before dropping dead. Mrs. McGregor is a daughter of L. E. Turner, a business man of Aitkin, and is receiving a lot of complimentary attention at the hands of her friends. Another bear was killed north of town a few days ago by John Rulon and William Geisdorf.

The old story of a boy fastening a rope around his waist in leading a cow to pasture was re-enacted here Tuesday, when a young son of Otto Martinson took part in the dangerous role and had his face badly cut up by being dragged for some distance by the cow.

In the matter of selecting a successor to County Commissioner F. P. McQuillin, resigned, to represent this district, the officers whose duty it is to make the appointment have reached a deadlock. Mayor Erickson is for J. J. McDonald, and W. A. Rathburn, chairman of the town board is for L. E. Turner. Neither will yield or consider a third man, and as the appointment is entirely in their hands, it may be that the county board will have to do business for the remainder of the year with one vacant chair.

A judicial highway from Jacobson, in this county, to Wowina, in Itasca county, will be built, the petition having been granted by Judge Wright on presentation by County Attorney Hallum. Wallace Barker, W. Millen and William Crumpola have been named as commissioners to lay out the road.

Carl Holmgren has resigned his place in the Potter-Casey drug store and will go to Billings, Mont., to take a similar place.

Coleraine

Coleraine, Minn., Oct. 2.—(Special to The Herald.)—Mr. and Mrs. F. W. Hill left for Duluth Wednesday morning to attend the annual conference of the Methodist Episcopal church.

Mrs. Thomas Cameron and children have returned from a three days' visit at Gilbert.

Rev. W. O. Garrett is in Duluth attending the annual presbytery.

Sheriff T. T. Riley is going through the range towns of Itasca county obtaining jurymen for the fall term of court which meets at Grand Rapids in November. He was in this city this week.

Miss Amelia Nelson of Marble attended the Methodist church dedication exercises in this city last Sunday.

Dr. Nicholson of Minneapolis, who has been in the city taking part in the dedication exercises, left for the conference in Duluth Tuesday.

The Masonic lodge held a special meeting Tuesday evening to initiate two candidates, which was followed by a banquet at the Park hotel.

At a fire drill in the Greenway school building this week the building was cleared in less than one minute.

Mrs. Sawyer and Mrs. Price of Grand Rapids are in the city, having been called by the serious illness of the former's sister, Mrs. George Ulery.

The Unmarried Ladies' Guild of the Episcopal church, held a very pleasant meeting at the home of Miss Lillian Sarson Monday evening.

Miss Willietta Dolan, principal of the Bovey school, has been suffering from a severe attack of quinsey the past week.

Mrs. W. J. Stock is in St. Paul visiting her daughter, Ione, who is taking a nurse's training course in St. Luke's hospital.

Mr. and Mrs. D. T. Lawrence have left for Brainerd, where they will make their future home.

Fond du Lac

Fond du Lac, Minn., Oct. 2.—(Special to The Herald.)—Mrs. J. B. Wanless and Miss Lawmon of Duluth were guests of Mr. and Mrs. James Crawford the week's end.

Mrs. W. H. Sweet of West Duluth called on friends last Saturday at Fond du Lac.

Mrs. George Alberts and Mrs. Jack Fluke left for Mankato, Minn., the first of the week. Mrs. Fluke will be the guest of Mrs. Alberts for two weeks.

Misses Hilma Peterson, Celia Durfee, and Mable Brazeau were in the city Saturday.

Mrs. Faucett of Duluth was a guest of Mr. and Mrs. L. T. Brazeau the week's end.

Mrs. M. E. Chambers visited her sister, Mrs. Haynes at West Duluth, Monday.

Mrs. M. D. Mouser had as her guests, her mother and Mrs. Bender of Park Rapids, Minn., and her sister, Mrs. Gilbert Martin of Colorado.

Mrs. D. L. Bishop visited her son, Arthur Bishop, at West Duluth the week's end.

A party of young people of Fond du Lac drove to Thomson, Carlton, Scanlon and Cloquet last Sunday. On their return home they stopped at the powerhouse hotel and had luncheon before returning to their homes. Those of the party were: Misses Nellie and Blanche Beckman, Bertha Durkee, Clara Johnson, Mable Anderson, Marie Starkeson, Manda Hogstad, Peter Beckman, Robert Johnson, Addie Hogstad, Frank Armstrong, Teddy Muntz, Ike Ecklund, Alfred Freeman.

Smithville

Smithville, Minn., Oct. 2.—(Special to The Herald.)—Mrs. F. W. Damkruger of Taconite, Minn., is spending the week with her parents, Mr. and Mrs. V. A. Dash.

John Lyman returned from St. Paul the first of the week after spending the past few days there with friends, and has accepted the position as day watchman in the rock cut.

Miss Dorothy Dash, who underwent an operation Monday morning at St. Mary's hospital in Duluth, is reported doing quite nicely.

Mr. and Mrs. Reno Salo visited in Cloquet with friends the latter part of the week.

Mrs. Edward Johnson of Short Line Park had as her guests Wednesday Mrs. Aaron Lindstrom and son, George, and Miss Bloom of Oneota.

Mrs. Chris Mortinson and children spent Sunday at Riverview, Wis., as the guests of Mr. and Mrs. Andrew Odegard.

Mrs. Allen Douglas of Duluth visited with Mrs. V. A. Dash the latter part of the week.

John Caldwell left Friday morning for Hibbing, where he intends to remain for the winter.

Mrs. A. G. Renstrom entertained at a luncheon Thursday afternoon in honor of Rev. Mrs. Bloom of Oneota, who will leave next Thursday for Los Angeles, Cal., to join her husband. Covers were laid for ten. Among those invited were Mrs. Ed Johnson of Short Line Park, Mrs. Aaron Lindstrom of Oneota, Miss Helen Renstrom, Miss Ruth Renstrom, Miss Bernice Johnson, and Master Johnson of Short Line Park; Master Oliver Renstrom and George Lindstrom of Oneota.

Mr. and Mrs. A. D. Mahoney and

Thief River people will log considerably in the north country, this coming winter, and Mr. Craig is preparing for the season's work.

Miss Hannah Hagberg of Duluth, is a guest at the home of Mr. and Mrs. A. Hagberg, as are also Mr. and Mrs. Goldhammer and daughter, Lydia, of Elkhart, Wis.

George Cochran went to Walker Tuesday morning to interview the officials of the Leech Lake Lumber company. Mr. Cochran has had charge this summer of the loading of 4,500,000 feet of timber at Wilton, for shipment to Walker.

Mr. and Mrs. John Dower of Wadena, came to the city Monday evening and left next day for Grand Rapids, where Mr. Dower has some business to look after.

William Eckstine, one of the most popular young men in the city, returned Monday evening from Wadena with his bride. He was married on Sept. 7, at Wadena, to Miss Nellie Smith of Verndale, the wedding being a very pretty affair. After the performance of the marriage ceremony, Mr. and Mrs. Eckstine visited at Red Lake Falls, Crookston and other points in the Red River valley.

Representative J. J. Opsahl has been on the sick list for two weeks, fighting an attack of pneumonia, which afflicted him at the end of last week. He will be returned from attending the reunion of the members of the legislature on the fair grounds. It wil undoubtedly be several days before he can again tramp the woods with his accustomed strenuous pace.

Mesaba

Mesaba, Minn., Oct. 2.—(Special to The Herald.)—Mr. and Mrs. E. J. Stokes spent a few days in Duluth last week.

N. A. Gibeau, who has been residing in Marmarth, N. D., is visiting relatives here.

Miss Esther Anderson was in Duluth Tuesday.

Mrs. I. H. Johnson, Mrs. L. Gagne and Mrs. Matt Johnson called on friends at the Adriatic location this week.

Miss Clarabelle Freidheim, the teacher here, was in Aurora on business Saturday.

N. A. Gibeau and sisters, Miss Amelia and Miss Georgiana, drove to Aurora Sunday.

I. H. Johnson has gone to Ashland, Wis., to consult a physician regarding the health of his daughter, Pearl.

Mesdames L. Gagne, Matt Johnson and I. H. Johnson drove to Aurora to visit Mrs. Gilstrom on Wednesday.

L. Gagne is thinking seriously of moving his family to Duluth next week.

William Besson of Duluth was in town Wednesday.

Tom Taylor of Tower was here on business Thursday and Friday.

N. A. Gibeau was out to the Hudson mine near Aurora on Monday.

Miss Sophia Swan, who is attending the high school at Duluth, visited her parents here last Saturday and Sunday.

Earl Johnson has returned from Ashland, Wis.

Iron River

Iron River, Wis., Oct. 2.—(Special to The Herald.)—The Bayfield county fair held in this city on Tuesday and Wednesday of this week was a great success. The exhibits in quality were equal to anything seen at the Minnesota and Wisconsin state fairs. Great crowds attended both days and the weather was all that could be desired. Many out-of-town visitors were present.

A ball game was played here between Ashland and Iron River on Tuesday afternoon. The score stood 7 to 8 in favor of the visitors.

John McMurchy, manager of the Taylor institute, returned Thursday morning from a six-weeks' trip to Canadian points.

Mrs. C. F. McKay of Twin Falls, Idaho, is visiting her mother, Mrs. C. Moulton and her brother, William in this city.

The Iron River Lumber company's mill closed down Tuesday and Wednesday afternoons to allow the employes to take in the county fair.

Born, to Mr. and Mrs. Gordon Bellle, Thursday, Sept. 23, a daughter.

Born, to Mr. and Mrs. Mark Roix, Friday, Sept. 24, a daughter.

Rev. H. H. Rottman, field secretary of the Wisconsin Christian Endeavor union, will occupy the Congregational pulpit next Sunday.

The infant daughter of Mr. and Mrs Fred Stregg died Tuesday night of bowel trouble. The funeral occurred from the Catholic church on Thursday.

R. A. Steckbauer is here from Minneapolis, having the grain thrashed at his farm.

Mr. and Mrs. Leo Balduc of Hibbing, Minn., are visiting old friends in this city.

The following people from Washburn attended the county fair: Mr. and Mrs. Aug. Hoffman, Mrs. Ben Runkle, Postmaster Nelson, Nels Oscar, Nels Mylre, Mrs. Anna Page, Oscar Eggen, Tom Arnston, Mable Westing, Mrs. George Dibell and Mrs. Fenton.

The Congregational Ladies' Aid society will meet with Mrs. Albert Johnson next Thursday.

Miss Ruth Smith, the assistant principal of the high school, is very ill at the home of Mr. and Mrs. Alfred Johnson in this city.

Rev. and Mrs. John Gibson of Odanah, who have been visiting relatives and friends here for the past week, returned home Friday morning.

Bemidji

Bemidji, Minn., Oct. 2.—(Special to The Herald.)—Guy A. Aubol of Crookston, deputy internal revenue collector for this district, came to the city Saturday evening after visiting other towns in this vicinity and remained over Sunday at the Hotel Markham.

Judge M. A. Spooner returned Sunday morning from Minneapolis, where he spent several days on legal business. The judge reports that excitement here as having reached certain portions of Minneapolis, with the officials adhering to their original statement made to the people of Bemidji, that the Soo would build into this city, if the right-of-way desired is purchased and turned over gratis to the company. Otherwise, the line will pass to the north of Lake Bemidji.

J. A. Irvine of Stillwater, who logs very extensively in Northern Minnesota, came to the city Monday morning after a visit at Funkley. He was accompanied by James Sullivan, who is the general manager for the St. Croix Cedar & Land company, in which Mr. Irvine is heavily interested. The Irvine people will do a lot of logging in the country adjacent to Blackduck and Northome, the coming winter.

John Wade, chief clerk in the office of Maj. Shunk, engineer officer at the St. Paul district for the United States engineers, is a visitor in the city, enjoying a vacation of ten days.

Ben Schneider, senior member of the firm of Schneider Bros., arrived in the city Sunday morning from his home at Minneapolis and remained here several days.

Mrs. Robert E. Laith arrived in the city Sunday from Tower, Minn., where she has been visiting with relatives and friends and will make her home here with Mr. Laith, who recently came to the city from St. Louis, Mo., to engage in business here.

Cflair Craig, general manager for the Thief River Falls Lumber company, spent Monday in Bemidji and returned to Blackduck last evening. The Iron Range railroad, to Miss Mamie B. Johnson of Duluth.

Rev. J. H. Lwedahl of San Francisco preached at the Swedish M. E. church Thursday evening.

C. Cotter, a sailor on the steamer McDougall, sustained a fracture of the skull by a fall into the hold of the ship Monday night.

Mrs. J. W. Holmes was operated upon for hernia at the Budd hospital Thursday and is getting along nicely.

Rev. W. E. Gratz, for the past five years pastor of the First M. E. church here, preached his farewell sermon Sunday evening. Mr. Gratz expects to go to one of the Minneapolis churches.

The Tuesday club will hold its first meeting of the season at the home of Mrs. W. B. Woodward. Outlining the winter's work will be the subject of the meeting.

Conductor Jim Burwick will preach at the First M. E. church tomorrow evening.

Mrs. Pummell of Wausau, Wis., is visiting at the home of Mr. and Mrs. George Roscoe.

Miss Anna Paulson has returned from a visit in England, Sweden and Norway.

The marriage of Charles Sjoquist to Miss Ellen Anderson will be solemnized by Rev. Ed Wahlquist of the Swedish M. E. church this afternoon.

The barge Kelly took on a cargo of pulpwood here this week for Erie, Pa.

The contest by the ladies of the First M. E. church to raise a mile of pennies has resulted in a collection of $281 so far.

Rev. Rolin Dodd of the Episcopal church visited at Grand Rapids, Minn., this week.

Mrs. John Kinsella and daughter have returned from a visit with relatives at Chicago.

J. Killeen is putting in camps, and will log near Hinsdale the coming winter. Indications are for a good business in forest products this winter.

The local lodge, U. A. O. D., will hold a special meeting next Tuesday evening. Noble Grand Arch Helm of St. Paul will be present.

The local lodge of Lady Samaritans will give a Halloween ball at the opera house Nov. 1.

Miss Gertrude Barton has returned to her home at Royston, Minn., after a two weeks' visit with relatives here.

Ore business continues brisk, with the prospect of no let-up before the freeze-up. This will be the banner season for this port.

The Duluth & Iron Range has about finished the ballasting of its new ore yard and will have it in commission within a few days. The new yard contains seventeen tracks, and will furnish much needed room.

Burlette Overland has gone to Virginia to accept a position with one of the mining companies.

The membership of the local Y. M. C. A. is now over 1,000, the largest in the history of the association. The boys' department membership numbers 48.

Thomas Spaith has returned from a trip through Western Canada.

Cloquet

Cloquet, Minn., Oct. 2.—(Special to The Herald.)—Mrs. Bert Chadwick of Superior spent Sunday in this city, the guest of Mrs. F. L. Redfield.

Mr. and Mrs. Glen Clark were called to Stillwater on Friday of last week by the death of Mr. Clark's sister in that city.

Miss Mary Toland of Duluth spent Saturday and Sunday with relatives here.

Mr. and Mrs. C. E. Clapperton and children returned Saturday from an extended visit with relatives at Stillwater.

E. J. Lillibridge visited over Sunday with friends at Eveleth.

Mrs. Z. B. Hoyt entertained a number of friends at cards last Saturday afternoon.

C. E. Canfield returned Sunday from a business trip to Washington and Idaho.

Mrs. Thomas Page and daughter, Ethel, of Devils Lake, N. D., visited this week at the home of Mrs. Page's parents, Mr. and Mrs. John McSweeney.

Victor Swenson was a business visitor at Duluth Wednesday.

This afternoon on the Pinehorst park grounds the football teams of the Superior normal school and the Cloquet high school met in their first game this season. The teams, as far as can be learned, are quite evenly matched; Superior probably excelling in weight, while the locals have the speed. A great deal of interest was manifested at the high school this week over the first game; a mass meeting of the students was held yesterday morning and yells were practiced for about thirty minutes.

Mr. and Mrs. Van Order and daughter, Doris, of West Duluth, visited with friends here a few days this week.

Miss Agnes Bonnier left yesterday for Chicago after an extended visit here at the home of her parents, Mr. and Mrs. I. Bonnier.

Mr. and Mrs. J. E. Lynds returned Saturday from Europe, where they have been touring for the past year. They report a very pleasant trip.

The funeral of Charles Maki, who was killed by the Northern Pacific switch engine, Wednesday morning, was held Thursday afternoon from the morgue. Little was known of his family relations, but it was reported that he leaves a wife and child in Finland.

Mr. and Mrs. Archie Bonnier and Miss Agnes Bonnier spent Sunday and Monday at Kimrose and Hibbing.

Mr. and Mrs. Peter Rousseau returned the fore part of the week from a visit at Chippewa Falls and Chicago.

William Chessey left Monday for Minneapolis, to undergo an operation for a dislocated shoulder, which has troubled him for some time.

L. A. Kennedy, who has been employed at the Northern Lumber company's office for the past few years, has resigned his position and left to-

BABY'S VOICE

Is the joy of the household, for without it no happiness can be complete. Angels smile at and commend the thoughts and aspirations of the mother bending over the cradle. The ordeal through which the expectant mother must pass is such that she looks forward with dread to the hour when she shall feel the thrill of motherhood. Every woman should know that the danger and pain of child-birth can be avoided by the use of **Mother's Friend**, which renders pliable all the parts, assisting nature in its work. By its aid thousands of women have passed this crisis in safety. $1.00 per bottle of druggists. Valuable book of information to women sent free.

MOTHER'S FRIEND

THE BRADFIELD REGULATOR CO. Atlanta, Ga.

A Glass of Good Beer

taken occasionally, in a temperate way, refreshes the tired system and builds up the wasted tissues by making good, rich blood.

There is a peculiar character to—

Fitger's Beer

that satisfies the most exacting tastes, and after once trying it you will always demand it.

Order a case for your home and let your family enjoy its benefits.

Fitger Brewing Co. Duluth-Minn.

Latest News of the Neighboring Towns

day for Duluth, where he expects to enter the land business.

Miss Pearl Skelton of Barnum spent a few days with friends here this week.

T. A. Lewis, who was formerly physical director and boys' secretary at the local Y. M. C. A., was in the city Tuesday. He left the same day for Eveleth, where he has accepted a position as bookkeeper for the Oliver Iron Mining company.

The house belonging to Joseph Jolleour, situated on the corner of Cloquet avenue and Sixteenth street, was damaged by fire and water to the amount of about $300. Henry Murkley was residing in the house at the time, but his furniture and household goods suffered little damage. The cause of the fire is unknown.

Adelord Peacha spent a few days this week transacting business in Bemidji.

Chief Charles Wendel, John Duncan and Frank Elm, representing the Cloquet fire department, attended the funeral of D. L. Kane at Minneapolis on Tuesday. Mr. Kane was secretary of the State Firemen's association and made many acquaintances during the convention here last June. Mr. Kane met his death while fighting fire in Minneapolis, being suffocated by the dense smoke.

Mrs. F. P. Heasley and Mrs. A. A. Cameron entertained at a thimble bee Thursday afternoon at the home of Mrs. Heasley.

L. F. Leach returned Saturday from a visit to his old home at Sparta, Wis.

Mrs. Matilda Wiltsie, who has been the guest of Mrs. J. Nehiba and friends, left Monday for her home in Chicago.

A sock social was given at the Presbyterian church last evening by the members of the Christian Endeavor society.

Mr. and Mrs. R. P. Brigham, who have been visiting at the home of Huntington Taylor for some time past, left Thursday for their home in New York.

News was received this week of the death Wednesday of Miss May Grant, who was formerly of this city, at her home in Chippewa Falls. Miss Grant was well known to a large number of friends here, who expressed great surprise and regret at her death. She formerly resided here with Mrs. Melville.

Mrs. G. Stapleton and Mrs. John Stapleton returned Saturday from the West, where they have been visiting for the past two months.

Mrs. James Dwyer entertained at five hundred Thursday afternoon. Favors were won by Mrs. Thomas Meraw and Mrs. John Murray.

John Ultican, who has been troubled with a cancer for a long time, was reported in a precarious condition this week.

The "Harvest Home" stag party at the Y. M. C. A. Thursday evening was a very pleasant affair. Apples, popcorn and then more apples made up the refreshments.

A movement was started Thursday evening for a debating society. The educational committee is back of the movement.

Prof. Peter Olson, superintendent of the local schools, will speak on "Man's Place" before the Sunday Afternoon club at the Y. M. C. A. rooms tomorrow afternoon.

Barnum

Barnum, Minn., Oct. 2.—(Special to The Herald.)—Miss Anna Borg is spending several days with friends in Duluth.

A dance was given at A. Bensfeldt's Saturday evening. All report a jolly time.

Dr. Forks of Philadelphia, Pa., was looking over his land interests in this vicinity Monday.

Mr. and Mrs. R. Wauseen of New Mexico are visiting the latter's parents, Mr. and Mrs. August Norman.

C. W. Smith and daughters, Mildred and Harriett, of Superior, Wis., spent Sunday with Mrs. Charles Anderson.

John Zimmer, accompanied by his mother, arrived from Iowa Saturday to make an extended visit at the home of F. M. Zimmer.

Mr. and Mrs. H. S. Lord departed for Carlton Saturday, where they will remain for the winter, having closed their summer home here.

Henry Saltow and wife arrived from Waseca, Ill., Monday to visit friends and relatives before attending the M. E. conference in Duluth.

Mrs. Skelton gave a party in honor of her daughter, Pearl's, birthday, Tuesday evening. The time was pleasantly spent in playing games, after which a dainty lunch was served.

Ironwood

Ironwood, Mich., Oct. 2.—(Special to The Herald.)—Mrs. Patrick Donovan spent the past week in Escanaba, at which place she represented this district of the Degree of Honor.

Robert Mullen left Thursday evening for Milwaukee to attend the dental school of Marquette university.

State Superintendent L. L. Wright and family departed Monday evening for Lansing, at which place they will make their home for the winter.

At the Norrie mine on Sunday, the steam shovel at C shaft fell over on its side. The employes on and around the shovel escaped without a scratch.

Ray Raymond has accepted a position as timekeeper with the Oliver Iron Mining company at its Aurora mine.

Erhard Ole and Segard Nelson left Monday evening for Ann Arbor to attend the university.

Patrick Donovan returned Wednesday from Detroit, where he spent the past week visiting with his mother.

Mrs. J. J. Fitzgerald and daughter, Leon, are spending the week visiting with relatives in Rhinelander.

Rev. W. A. Buchholtz spent several days of the past week visiting his old home in Escanaba.

Miss Kitty Ryan spent Thursday in Verona visiting relatives and friends.

Mr. and Mrs. R. A. Alexander of Detroit spent several days of the past week in Ironwood visiting friends.

V. D. Dumaine of Green Bay spent several days of the past week in Ironwood visiting friends.

George Barnaby, who has been seriously ill with pneumonia, is improving steadily.

J. L. Murphy of Hartford, Conn., spent several days of the past week visiting Ironwood friends.

The Ironwood high school football team defeated the Washburn highs on the Ironwood campus Saturday by a score of 6 to 0. The boys are now preparing to meet Duluth on the Duluth gridiron.

Moose Lake

Moose Lake, Minn., Oct. 2.—(Special to The Herald.)—Mrs. Mattie Hunn visited relatives in Minneapolis Tuesday.

Born, to Mr. and Mrs. Halvorson, Wednesday morning, a son.

George Nevers, Jr., who has been pitching for the Park Falls, Wis. baseball team, returned home last week.

George Laughlin and Robert Christie of Superior were in town Tuesday looking over lands around here.

O. E. Frank of Clovis, Cal., has taken the place of Harris Arnold in the Northern Pacific depot.

John Mattson, who has been on the range for several days, returned home Sunday.

Mrs. L. M. Street attended the Carlton County Sunday school convention held in Carlton.

I. O. Johnson of Scanlon was looking over the town Tuesday and figures on putting in a clothing store here.

Mr. Baker, who has been here for some time being employed in Foley, Welch & Stewarts office, left for his home Wednesday.

Harris Arnold, who has been employed as assistant agent in the Northern Pacific depot left for the West Tuesday.

S. Swanson, who has been visiting in the western part of the country for several months, also attending the Alaska-Yukon exposition, returned home last week.

Mrs. Lewis Hill, who has been visiting her sister, Mrs. Ray Osgood, the past two weeks, returned to her home at Roland Thursday.

Miss Inga Johnson of Duluth visited at the home of her parents last Sunday.

Felix Alnas, who is employed in a cream station here operated by the Bridgeman-Russell company, severed his connection with the same last week. The vacancy was immediately filled by Otto Winquist.

An ice cream social will be held at Iver Burud's home Oct. 9 at 8 p. m. under the auspices of the Norwegian ladies' aid. There will be a short program consisting of speeches declamations and singing.

H. T. Carlson went to St. Paul last week, where he intends to purchase a new automobile.

Harry Eckman, who has been ill with appendicitis for some time, was taken to a hospital in Duluth to be operated on.

Mrs. John Dahlin passed away at her home early Saturday morning, the cause being tuberculosis. She leaves a husband.

The Moose Lake Produce company is a new company that will begin business here next Monday morning. J. H. Mattson will be the manager.

H. L. Mahnke left Thursday night for his home at Arlington for a visit with friends and parents.

Miss Nora Nelson left Friday morning for Dakota.

Independence

Independence, Minn., Oct. 2.—(Special to The Herald.)—B. A. Berkland and Masters Bertle and Elmer Berkland were visitors in the Zenith City recently.

Misses Anna Lyneman and Martha Prinz of Alborn spent Sunday with Miss Alice Ponsford.

Mrs. L. T. Haakensen, who has been confined to St. Luke's hospital for some time has returned to her home greatly improved.

Edgar Hovis, who has been spending the summer in Fairfield, Wash., and other Eastern points has returned to his home in Independence.

Mrs. F. Gruman is spending a few weeks at the Berbig home.

L. T. Haakensen returned Wednesday from a two weeks' stay in Duluth.

Mr. and Mrs. Paul Kalkbrenner returned to their home in Duluth Monday.

Mr. and Mrs. Alex Fraser, Mrs. Peterson and son were recent Independence visitors.

Ole Antonsen is on a business trip to Duluth this week.

Hugh Light, who has been visiting relatives here for some time, has returned to his home in Brook, Ind.

Alborn

Alborn, Minn., Oct. 2.—(Special to The Herald.)—Mrs. F. O. Turman went to Proctor Friday to obtain medical treatment. She returned Friday evening.

A little daughter was born to Mr. and Mrs. Andy Olson of this place.

Mrs. M. V. Carr went to Duluth Friday afternoon, returning Saturday evening.

Funeral services for Mrs. G. Benson, who died Sunday afternoon, Sept. 26, were held from the Swedish Lutheran church Tuesday morning at 10:30. Mrs. Benson had no children, but leaves a husband to mourn her loss. The floral offerings were many and beautiful. Services were conducted by Rev. C. G. Olson of Duluth, and interment was made in the Alborn cemetery.

Arthur Johnson of Proctor made a brief visit to his parents Sunday.

Mollie Berntson returned to Nashwauk Saturday evening.

High bush cranberries are ripe, and quite a number of Proctor people have been out gathering them.

Brainerd

Brainerd, Minn., Oct. 2.—(Special to The Herald.)—Miss Margie Peterson, daughter of Mrs. Rose Peterson, aged 4 years, died Saturday of diphtheria and was buried Sunday.

Mrs. W. C. Cobb arrived Saturday from Cloquet, and Prof. Cobb and his wife have gone to housekeeping in the B. A. Ferris residence, 601 Kingwood street.

Miss Vivian Reilly was up from the University of Minnesota to spend Sunday at the home of her parents. She returned to her studies Monday morning.

Mrs. William Lewis and Miss Mabel Lewis of Sauk Center returned home Monday, after a visit at the home of Mr. and Mrs. J. W. Britton.

Mrs. Aron Elg and daughter of Two Harbors, both of whom have undergone surgical operations at the Northwestern hospital, are both getting along nicely and hope to be able to return to Two Harbors in a few weeks.

Col. C. D. Johnson returned Monday from Mankato, where he went last week, after attending the funeral of Governor John A. Johnson at St. Peter.

Joseph McGivern of Staples was operated upon for appendicitis Tuesday at the Northern Pacific hospital and is getting along nicely.

Some would-be joker hung a diphtheria sign on the doors of the Brainerd high school Friday morning and some of the teachers and pupils returned home, thinking there would be no school.

Mr. and Mrs. L. S. Budd and daughter, formerly of this city, and Miss Rasmus are in the city visiting. They are on their way from Valley Springs, S. D., where Mr. Budd was recently burned out in the mercantile business, to New Jersey, his former home, where they expect to reside in the future.

M. J. Phillips, who has been braking on the Minnesota & International railway for some time has gone to Duluth to accept a similar position on the Northern Pacific.

A. D. Folk and M. T. Dunn, purchased the building at 624 Front street, formerly belonging to L. J. Cale.

Z. La Blanc and family left Saturday for Paradise, Mont., where he goes to assist in running the tie treating plant of the Northern Pacific railway.

Rudolph J. Lindberg underwent a serious surgical operation at the Northern Pacific hospital last week, but is getting along nicely.

John Boyle, who came from Duluth about six weeks ago and went to the state sanitarium at Walker to take treatment for incipient tuberculosis, is improving rapidly, having gained ten and one-half pounds since going there.

A. E. Veon, the pioneer jeweller of Brainerd died at St. Joseph's hospital Wednesday morning of disease incident to old age, and aggravated by chronic troubles contracted during the Civil war. He was buried Friday afternoon by the Masons, and with an escort of members of the G. A. R.

J. A. White of Olin, Iowa, was in Brainerd Thursday on his way home from the town of Little Pine, Crow Wing county. He is very enthusiastic the county. It will be brought much over the prospects of that portion of nearer railroad communication by the Soo's Thief River Falls line on the northeast, and by the Cross Lake road, to be extended to the Northern Pacific on the north.

Walter J. Smith, local Sunday school missionary, and Rev. A. D. Maes, state evangelist of the American Sunday School union, have gone to the town of Daggett Brook to commence a series of revival meetings.

International Falls

International Falls, Minn., Oct. 2.—(Special to The Herald.)—George Woodworth has purchased the home of P. S. Robdeau. Mr. Woodworth will remodel the home and move into it himself.

Mrs. Pendergast's sister, Mrs. Danek, has departed for her home at Minneapolis, after a month's visit here.

The large engine for digging the sewer ditches was brought in on the freight last week. It is a fine one and will dig down twenty-seven feet. Supt. Sieg says that with a little hurrying and hard work the sewer will soon be completed.

The hospital is now completed. It is a very pretty building, painted white and facing the river. Doctors Monahan and Osborne deserve credit for the erection of so fine a hospital.

Miss Marie Smith, who was pianist at the moving picture show, has departed for her home in Superior.

Misses Theresa Byrne and Lillian Sullivan, sister and daughter of Mrs. T. F. Sullivan, have left for their homes at Watertown, Wis., and Madison Lake, Minn. They attended the funeral of T. F. Sullivan, who died two weeks ago.

A party of twenty real estate men of Duluth were visitors to this place Sunday. C. B. Kinney, townsite agent, was chairman of the entertaining committee and made it very pleasant for them while they were here. In the morning they looked over the town and construction work on the dam. In the afternoon they enjoyed an outing up the lake. In the evening a smoke social was held in the Koochiching company's office. They enjoyed themselves immensely while here and left greatly impressed with the town.

Mrs. George Stension of Fort Frances, while preparing breakfast Wednesday morning, dropped dead with heart failure. Mr. and Mrs. Stenson were old pioneers of the Fort and Mrs. Stenson will be greatly missed by all who knew her.

The many friends of Florence Trafton will be very glad to know that after her four months' illness with rheumatism she is again able to be out. She is contemplating a trip to the southern part of the state for her health.

The Catholic Ladies' Aid gave a bean supper Wednesday evening at the home of Mrs. Van Etten. It was well attended and very successful.

John Berglin of the First National bank went to Virginia on business Monday night.

Mrs. R. S. McDonald is enjoying a visit from her mother, Mrs. Dawes, of Pine River.

Mr. Hoar of Minneapolis has erected four beautiful little cottages on Seventh street.

The Minnesota & Ontario Power company contemplates the erection of about thirty dwelling houses for the men who are employed on the dam.

E. W. Backus is in town looking over business matters this week.

The infant child of Mr. and Mrs. Oscar Nystrum died Wednesday. The funeral services were held from the Baptist church on Thursday afternoon.

Mrs. George Silliott has returned from a month's visit with relatives at Port Arthur and Fort William.

Iron ore has been discovered on the claim of William Randolph east of Ray, on Lake Captogama.

Meadowlands

Meadowlands, Minn., Oct. 2.—(Special to The Herald.)—Both the East side school and the townsite school are closed temporarily on account of diphtheria in the settlement.

Ruth Persinger, the second youngest daughter of Mr. and Mrs. James W. Persinger, died from diphtheria Tuesday morning. On Wednesday the body was taken to the Swedish cemetery.

Mr. and Mrs. Fred Heslin lost their oldest child, a girl, from diphtheria, on Monday.

Mrs. Maur is very ill with diphtheria.

Dr. Rogers of Marble was in Meadowlands Thursday to see James W. Persinger and Miss Alice Persinger, who are both ill.

James W. Peterson has a brother visiting him who is also looking at land.

Dan Payne, who was working at White Face lodge for a couple of weeks, returned to his home on Sunday.

Mrs. John Newton Tidd, who has been visiting her mother, Mrs. Harriet Bishop Arnold in New York, returned to Meadowlands on Tuesday. Mrs. Arnold is visiting Mr. and Mrs. Luther Bishop Arnold at Woodland.

Deerwood

Deerwood, Minn., Oct. 2.—(Special to The Herald.)—The members of the ladies' aid society left for Aitkin on the afternoon train Wednesday to attend the concert given by the Pallatier Sisters in that town. Those of the members who left were Mrs. R. Archibald, Mrs. C. H. Adams, Mrs. Wasserzieher, Mrs. O. C. Coffin, Mrs. Chester Berry, and Mrs. L. B. Cunningham. They returned on the late train and were well pleased with the entertainment all through.

C. C. Adams and bride arrived Monday afternoon from their trip to the coast and took up their residence in their new home. They paid a visit to Yellowstone Park.

Julius Brandt arrived in town Wednesday from Buffalo, N. Y., to which place he took E. T. Buxton's automobile. He found the roads very bad in places.

L. M. Cory, who was here from Argos, Ind., staying with Mr. Musser at the Adams resort, and also camping out at Baylake, left for his home Wednesday noon.

Miss McPike left for Kansas City Thursday after spending two months at the Adams resort, where she had a most enjoyable time.

John Engman has recovered from an attack of rheumatism, which confined him to his bed for two weeks.

J. H. Trainor was taken to a Brainerd hospital last week by Joseph Raymond. He is in a very bad way and it is not expected that he will survive the heavy cold he contracted some time ago while out cooking for some parties.

The offices of the engineers of the Cuyuna Iron Range railroad, which are located in the new addition to the town, were broken into last Monday morning, and some clothing belonging to the assistant engineers was confiscated. The most remarkable part of this burglary is that all the instruments were left intact, and not a single thing else was touched.

J. F. Vaughn of Brainerd has secured the contract for the cement walks and curbs, which are to be installed in the new town of Crosby. There will be 3,800 lineal feet of curb and 2,400 square yards of walk. The work is to be done under the same specifications as those governing Brainerd walks and curbs. The walks are to be six feet wide all through.

Dr. and Mrs. W. H. Roueche of Meadville, Pa., arrived in Deerwood Tuesday evening after a most delightful trip up the lakes. They are the guests of their sister, Mrs. H. J. Kruse. Dr. Roueche is one of the most prominent physicians and surgeons of Western Pennsylvania and after a continuous practice of over fifteen years is taking a much needed rest.

One of the largest deals known up to the present time on the Cuyuna iron range took place last Wednesday when Thomas Keating transferred his land to four parties for a very large consideration. He owned eighty acres, which adjoin the Crosby property. Monday he was offered $1,000 per acre, which he accepted. Wednesday all the papers were signed and Mr. Keating received $1,000 as earnest money, balance to be paid in thirty days.

Dr. G. M. Sewall, who was a recent arrival here, and took up his residence in the flat over the Deerwood drug store has removed to Reader, N. D.

Last Sunday Herman Peterson was the guest of John Oberg in a launch trop on Serpent lake. They were out on the lake for about an hour and then went over to Mr. Oberg's brother's place for supper. Mr. Peterson suddenly remembered that he had an appointment with an old-time friend residing in Klondyke and, not having very far to go from John Oberg's place, started out on his journey. Mr. Peterson claims to be thoroughly well acquainted with this part of the country but it was late when he left for his friend's place in Klondyke and he was making his way with difficulty when he got trapped in a swamp where he was held up for a number of hours.

Mrs. Will Coffin of Brainerd was here Saturday to Monday, accompanied by Mis Gertrude Daniels.

Lucille Rudolph, who was at Crow Wing for a few days visiting her sisters, Mrs. J. Bates and Mrs. Talman, returned Tuesday.

August Bartens, who was employed with the Gorham & Garhot people up to a recent date, as drill runner, has resigned and is making preparations to go to Duluth next Sunday, where he will take up a course in the business college.

Aurora

Aurora, Minn., Oct. 2.—(Special to The Herald.)—Capt. T. J. Nicholas returned Tuesday from a trip to Embarrass, where he was looking over some timber.

Oris Suver of Duluth, former pastor of the M. E. church here, was renewing acquaintances in town Tuesday.

Mr. and Mrs. E. J. Eyer of Biwabik were visitors in town Thursday.

Mrs. M. Levin and son, David, returned Wednesday from Rochester, where the latter underwent an operation.

B. Christianson was called to Edenburg, N. D., Sunday by the serious illness of his mother. Later advices are that his mother died Sunday.

Nat Given, the popular young bookkeeper of the bank, has resigned his position and accepted a similar one with the Miner's National bank at Eveleth. He left Thursday to begin his duties.

Messrs. and Mesdames C. G. and A. L. Vanderpool entertained about thirty friends at their homes last Friday night in honor of Mrs. Wagener and Miss Smith. Cards were played at Big Van's, dancing took place at Little Van's and a 12 o'clock a delicious luncheon was served at the former's.

E. J. Payne returned Friday last from Bloomer, Wis., where he has been visiting his parents.

Miss Aurora Wiley visited her sister in Duluth from Friday until Sunday.

G. J. Roop left Thursday for a trip to Duluth.

Miss Rose Tillmans returned Thursday from a visit to Bloomer, Wis.

Mrs. William H. Nicholas visited in Virginia Wednesday.

Mrs. Steve China was a passenger to Virginia Wednesday.

Mr. and Mrs. G. J. Roop were visitors in Gilbert Wednesday.

Mrs. Carlson of Ely was a guest of Mrs. A. Olson Friday of last week.

Robert Given of Bemidji was a guest from a month's vacation in Duluth.

Mrs. Fred C. White returned Wednesday from a visit to friends in Virginia.

NO CITY IN THE UNITED STATES HAS BETTER STORES THAN DULUTH.

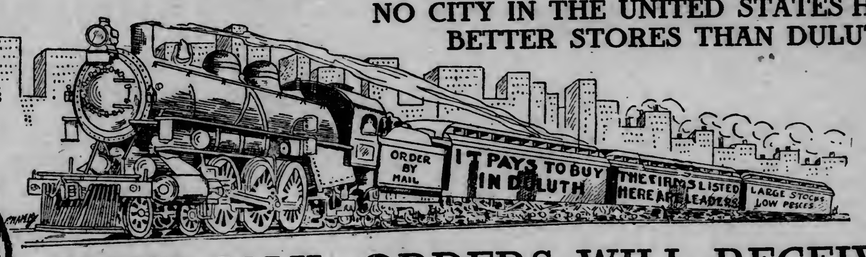

YOUR MAIL ORDERS WILL RECEIVE THE MOST CONSIDERATE ATTENTION

By any of the firms listed below. Satisfaction is assured every buyer; the same satisfaction that would be expected by a person who stood in front of the counter.

Monthly Style Book
Free if You Write for it.
A monthly publication showing all the newest
LADIES' HOME JOURNAL PATTERNS.
We fill mail orders for Ladies' Home Journal patterns and everything in Dry Goods.
Gray-Tallant Co
117-119 West Superior St.

"Where Values Reign Supreme"
STACK & CO.
Dry Goods, Cloaks, Suits, Millinery and Shoes,
21-23 West Superior St.
Special Attention Given to Mail Orders.

What We Advertise You Can Order by
MAIL
The same special prices will be given our mail-order patrons.
Watch Our Ads. For
Furniture Bargains
F. S. Kelly Furniture Co.
Superior West Superior Wis.
Duluth, Minn.

ZIMMERMAN BROS.,
333 West First Street.
KODAKS
We have a complete stock of Photo Supplies.
Let us finish your Kodak Pictures.
EASTMAN FILMS ONLY.

Both Telephones.
BARTHE-MARTIN CO.
GROCERIES AT WHOLESALE
DIRECT TO CONSUMER.
102-104 West Michigan Street, DULUTH, MINN.

The Most Complete Line of Ladies' and Gentlemen's Shoes at the Head of the Lakes. Prices right. Styles for everybody.
Suffel & Co.
13 W. Superior St
DULUTH.

Office Furniture,
Safes,
Printing, Lithographing, Blank Books,
Society Stationery.
EVERYTHING FOR THE OFFICE.
CHRISTIE LITHO. & PTG. CO.,
CHRISTIE BUILDING DULUTH, MINN.

BAR SUPPLIES
Soda Fountains, Pool and Billiard Tables.
E. F. BURG
108 East Superior Street, DULUTH, MINN.

J. J. LeTourneau Printing Co.
Printers, Lithographers, Engravers and Bookbinders
221-223 W. First St.
DULUTH, - MINNESOTA.
The largest and most complete printing establishment at the Head of the Lakes
SPECIAL ATTENTION TO ALL MAIL ORDERS

W. & L. Shoe Store
218 W. Superior St.
DULUTH, MINNESOTA
THE LEADING SHOE STORE OF DULUTH

Steel Die Embossing, Engraving and Monogram Station'ry
Consolidated Stamp and Printing Co.,
14 North Fourth Avenue West.
DULUTH, MINN.
Everything in the Stamp and Printing Line.

STOVES
F. H. WADE
Exclusive Agency for
RADIANT HOME HEATERS
WRITE US FOR PRICES.
329-331 Central Avenue.

THE LEADING JEWELERS
Manufacturers of FINE AND ARTISTIC JEWELRY. Gold and Silversmiths.
Salesroom—312 West Superior Street. Factory—Fourth Avenue West and Michigan Street, Providence building.

KODAKS
AND CAMERAS
from $1.00 up.
KODAKS, FILMS and SUPPLIES.
ECLIPSE PHOTO SUPPLY CO.
17 Commercial Bldg.

BUY YOUR CLOTHING
HATS, SHOES AND FURNISHINGS IN DULUTH.
And get the benefit of our low prices and large assortments.
THE DAYLIGHT STORE.
Oak Hall Clothing Co.
331-333-335 W. Superior St.

The One Price Store
Orders for Male
Attire will be properly and promptly filled by the
COLUMBIA CLOTHING CO.
Formerly "The Great Eastern."
Third Ave. W. and Superior St., Duluth.

ALBENBERGS
Dry Goods, Millinery, and Women's Ready-to-Wears.
DULUTH First Ave. W. & Superior St.
SUPERIOR 918-20-22 Tower Avenue.

FURNITURE AND CLOTHING ON CREDIT AT GATELY'S
6 E. SUPERIOR ST.
DULUTH, MINN.

THE STYLE STORE
Giddings
DULUTH

Bagley and Company Successors to
F. D. DAY & CO.,
Leading Jewelers.
315 West Superior Street, DULUTH.
Write us for anything wanted of a first-class jeweler.

Shoe Satisfaction
For the entire family.
Sorosis Ladies' Shoes.
Stacy Adams & Co.'s Men's Shoes.
WIELAND SHOE CO.
123 West Superior St.

Latest News of the Neighboring Towns

of his mother, Mrs. Given McGee, the first of the week.

A. H. Hilliard of Crookston has accepted a position as druggist with the Aurora Mercantile company, in place of W. P. Meyer, resigned.

A Greek priest from Minneapolis was in town Saturday to baptise a Montenegren baby at the Mohawk location.

Mrs. L. Gagne of Mesaba was a business visitor in town Wednesday. Mr. and Mrs. Gagne expect to move to Duluth.

W. P. Meyer has resigned his position with the Mercantile company, and with his family will go to Hibbing, where he has purchased an interest in a drug store.

Frazee

Frazee, Minn., Oct. 2.—(Special to The Herald.)—Edward and James Chilton left on Tuesday for Honolulu, where they will spend the winter.

Mrs. Angire Gifford from Montana arrived here Monday for an extended visit with her sister, Mrs. Louis Graham.

The last quarterly conference of the Methodist church was held last Thursday evening, at which Rev. Mr. Mackey presided. A change was wanted, and Rev. Mr. Parameter will not return for another year. He left on Monday for Duluth to attend the conference.

Madaline Kolin left on Monday for Little Falls, where she will make her future home.

Miss Edith Stillings arrived here Wednesday from an extended visit to Eau Cdaire, Wis., and the Twin Cities.

William Perdy returned Tuesday from a Western and Southern trip, and will be in the employ of the Nichols Lumber company this winter.

Mrs. E. R. Barton left on Thursday morning for Minneapolis, where she will stay an indefinite time.

Miss Cora Morse returned to her home in Cornwell Tuesday, after visiting her aunt, Mrs. Louis Graham, during the past month.

The Ladies' Aid of the Methodist church held a chicken pie supper Saturday evening at Baer's hall. The proceeds amounted to $62, which was used in paying the remainder of the sum pledged on the pastor's salary.

Mrs. J. H. Muster left the fore part of the week for Minneapolis for an extended visit.

Harry Goodrich of Twin Valley arrived here this week for a short visit with Neil Iverson.

Miss Bertha Thomas of Elliot, N. D., arrived this week and has accepted a position at the post office.

Miss Margaret Leisner arrived Wednesday from Little Falls for a visit with her friend, Miss Vobbe.

Mrs. J. R. Chilton of Carlsholm, Can., arrived this week for an extended visit with old friends and relatives.

Miss Kate Mullenmirster of Faribault is a guest in the home of Mr. and Mrs. Ben McManus.

Mr. and Mrs. George King returned Tuesday from a visit to their old home at Le Seuer, Minn.

Miss Murpuy, who has been visiting at the home of Mr. and Mrs. T. Chilton for the past month, returned to her home in Duluth Wednesday.

Mrs. Pennock left on Saturday for her home at Ontonagon, Mich., after a two months' visit with relatives here.

Peter Smith of Geneva, Ind., stopped off here a few days visiting his daughter, Mrs. Hubble. He left on Saturday for Seattle, Wash.

Mr. and Mrs. Thomas Heibach of Chicago and Mrs. Schumacher of New Ulm are guests this week at the home of C. J. Stelzner.

W. H. Long and family left on Saturday for Canfield, Or., where they intend to make their future home.

Mrs. William Baer left on Tuesday for Rochester, Minn., having received word from the hospital that her husband was not expected to live.

Tower

Tower, Minn., Oct. 2.—(Special to The Herald.)—Mrs. Lute Engels of Keewatin, arrived Monday for a visit at the home of her parents, Mr. and Mrs. Joseph Cass. She was accompanied by her two children.

Miss A. Meeker returned Monday from a week's visit with Duluth and Superior friends and relatives.

Miss Simons of Two Harbors visited her sister, Mrs. M. Kellow Monday and Tuesday.

Harry Murray left Tuesday for Chisholm, where he has secured a position as timekeeper at the Monroe mine.

William and Casper Campaigne spent Sunday here at the home of their mother, Mrs. M. Campaigne. Will returned to his work at Virginia Monday, and Caspar left Tuesday for Buhl, where he is employed.

Miss Allie Murphy returned Monday from a few days' visit in Virginia, at the home of her brother, M. J. Murphy.

Miss Hazel Cass arrived Saturday from Duluth, having been called here by news of the illness of her mother. Mrs. Cass is much improved, yet her condition still continues critical.

J. H. Hickey, Jr., who is employed at Virginia, spent a couple days here at his home this week.

Mrs. Jones returned Monday from Aurora, where she had been to visit her daughter, Mrs. Carl Borgstrom, formerly of this city.

Mr. and Mrs. Ole Olson and son returned Tuesday from Virginia, where they had visited friends.

Mrs. James Johnston is very ill at her home, her condition being such as to necessitate the attention of a trained nurse who arrived early in the week from Duluth.

Jake Skala returned Tuesday from Duluth, where he had been on business connected with the installing of a heating plant in the brick building which he occupies and which he has recently purchased. The rooms now used as the Hotel Leroy will be occupied by Mr. Skala's family and the hotel will be closed next week.

Miss Elsie Lang, accompanied by her aunt, Miss Lang, left Wednesday for a few days' visit with Duluth friends, before proceeding to Elmes, Minn., where she will accept a position teaching school.

Mrs. E. Elkrem entertained at a public luncheon for the benefit of the Swedish Lutheran church Thursday afternoon.

The Ladies' Aid Society of the Presbyterian church met with Mrs. E. Nettel Wednesday afternoon. The ladies are preparing for a bazar to be held early in December.

John Fredrickson, who is employed at Virginia, was here to spend Sunday with his parents.

Mr. and Mrs. Anton Gornic suffered a double loss within a week in the death of their 2-months-old twin babies, one dying Saturday and the other Wednesday.

Mr. and Mrs. Norman Graff of the Vermilion hotel returned Tuesday from a couple days' business visit in Duluth.

Roy Hazlett of Pittsburg, who has spent the summer here, left yesterday for his home to resume his school studies. Mr. and Mrs. Hazlett will remain here as employes at the Vermilion hotel.

Mrs. Farrell of Duluth is at the City hotel visiting her husband, who has charge of the plumbing work at the new hotel.

The lower floors of the Vermilion Lake Indian School dormitory have been replaced by new hardwood floors throughout making a marked improvement in the appearance of the building. Several dancing parties are enjoyed by local people during the winter at the school, and the new floor will help to make dancing in the large dining room much more enjoyable.

Jacob Sundberg of Gilbert, was her Monday to visit his parents, Mr. and Mrs. Alex Wakner, at Soudan. Mr. Wagner, whose health has been very poorly, is much improved.

Gus Stroud, who is employed at Winton, visited his family here Thursday and Friday.

Oscar Koib, president of the Vermillion Hotel association, returned Tuesday from a couple days' business visit in Duluth.

T. H. Wheeler has received news of the death of his niece at Clinton, Iowa. Mr. Wheeler returned about a week ago from a visit to his niece, who was then critically ill.

Park Rapids

Park Rapids, Minn., Oct. 2.—(Special to The Herald.)—Mr. Wheaton, who lived three miles southwest of town, has sold his farm and will return to Iowa to reside.

Swan Moline has rented his farm to Fred Wheaton and has gone to Iowa to look after his lands there.

A 2-year-old child of Mr. and Mrs. Will Meinke died Monday of summer complaint.

L. E. Hawks, who has been in the employ of A. M. Way as undertaker, has sold out and is to remove to Wells, Colo. T. M. Wooley of Buffalo, will take Mr. Hawks' place with Mr. Way.

A. Rima, who had a severe attack of sickness Sunday, is rapidly recovering and is able to be about and attend to business.

Mrs. S. M. Pierce, who has been in Minneapolis for several weeks, has returned to her home.

Mrs. A. W. Page and mother were Walker visitors over Sunday.

Rev. E. R. Stevenson is attending the Methodist conference, going to Duluth Tuesday. It is desired by his congregation that he be returned for another year.

Miss Gertie Scheerer went to Blackduck Monday to visit her sister.

John E. Lewis was removed to his home at Howett Monday. It is feared that Mr. Lewis' may not recover.

George H. Gardner returned from his vacation in the East and is ready to take up his work as court stenographer for Jude Wright.

Louis Delezene has returned from visiting his farm in North Dakota. He reports good crops.

Miss Oulda Winslow returned to her home at Battle Lake Wednesday.

Mrs. Vanderlip returned from Frazee the first of the week. She sold her interest in the moving picture entertainment to Wood Smith.

George Wilson was a Twin City visitor Tuesday, accompanied by his wife and brother Tom.

S. Joslin has bought out Hugh Alexander's interest in the bottling works and will run it alone.

Miss May Bradford has returned and will attend school here this winter.

A change was made Oct. 1 in the superintendent of the county farm. Dr. Burdick retiring and J. A. Sinske taking his place.

Mrs. Fred Bridestein, a niece of W. H. Slater, is visiting the latter's home.

Mrs. D. Lamar of Los Angeles, Cal., is visiting with Mrs. J. O'Neal.

Cass Lake

Cass Lake, Minn., Oct. 2.—(Special to The Herald.)—Ray Phelps and Tobe Farrel played baseball at Grand Rapids last Saturday with the Deer River team.

George Gilbert, an old resident of Cass Lake, but now employed at Bovey, was circulating among old friends the first of the week.

Mr. and Mrs. Frank Collins became the parents of a son last Sunday morning.

Baldy Dubuc, who was injured in the railroad yards here a few weeks ago and whose life was for a time dispaired of, has returned from the Bemidji hospital in excellent condition.

Ole Oire, while working in the sawmill Monday, got his wrist caught in one of the saws and received a very severe flesh wound.

Mrs. Albert Marshik and children are visiting relatives and friends near Little Falls.

Sam Sutor returned Thursday from a business trip to Council Bluffs, Iowa.

Archdeacon and Mrs. Parshall and daughters, Miss Margaret and Miss Bertha Harding visited at Bemidiji Monday.

Senator O'Neil returned Thursday from a trip to West Baden, Ind., where he went for the benefit of his health. He is feeling very much better.

Senator Wood returned Monday from a visit of several days at Long Prairie and St. Paul.

Ole Mosiad has sold his farm at Farris to Louis Stizer.

Otto Doenitz, who has charge of a surveying crew near Ball Club, visited friends here Thursday and Friday.

G. W. Cochran and son are building logging camps on the shore of Kitchi lake.

At a meeting of the Royal league Friday evening, E. F. McDonald was initiated into the lodge.

Indian Agent Frater of Onigum has been in town most of the week on business matters.

Mrs. E. L. Warren and Miss Zella Gardner were visitors at Bemidji Thursday and Friday.

Walker

Walker, Minn., Oct. 2.—(Special to The Herald.)—Word was received here Friday of the marriage of Mrs. Florence McDonald and William Jungck, the ceremony occurring at Sauk Center this week. The bride has been one of the popular ladies of Walker during the past two years, being proprietress of the Lakeview hotel, a summer resort, while Mr. Jungch is also well and favorably known in Walker, being manager of the dry goods department of the C. E. Griffith store a short time ago. They will make Long Prairie their home, where the groom has gone into business.

Mrs. Mealey and children of Superior, who have been visiting their parents, Mr. and Mrs. Noble, returned to their home this week.

Mrs. Anna Osbourne, cook at the Leech Lake school, has gone to Montana to visit her daughter for a few days.

Miss Hayes has left for Chicago, after a lengthy visit here with her parents.

A squash weighing over fifty-three pounds was a curiosity in town this week, the vegetable being grown on the farm of Rudolph Stettsbacker, a few miles from town.

Mr. and Mrs. H. Brumund have been in Minneapolis on business a greater part of this week.

Mrs. Edward Rogers is enjoying a visit from her sister, Miss Flossie.

Roy Guthrie came up from Minneapolis this week, after an absence from Walker of over a year.

Charley Hanson returned this week from a trip over the range country, where he reports great business activity.

Judge Jamison and Gustav Kulander had business at International Falls this week.

D. J. Haldeman has gone to North Dakota to get his horses, which have been at work there since the harvest season opened.

I. P. Byhre has purchased the Flanders gasoline launch.

An orchestra has been organized in Walker, with the following enrolled: Vern West, Andrew Nordquist, L. Kamberling, Will Rice and Ed Young.

Miss Georgia Tracy and Miss Mary Lucivjansky have returned from their vacation trip and are again at work in the postoffice and Pilot office.

Rev. B. A. Barker is at Duluth this week, attending conference. He has a large number of friends here, who trust he will be returned to this charge.

D. W. Flanders and family have left for Minneapolis, where they will reside permanently hereafter.

Mr. and Mrs. Bee Rider were called to Perham this week by news of the death of a brother of Mrs. Rider, who was killed while working around a thrashing engine.

The refunding waterworks bonds of the village, in the sum of $5,000, were sold to the Thomas J. Bolger company, which paid a premium of $250.

Joseph Todd has moved into the Kinkele cottage, recently vacated by Mr. Flanders.

Calumet

Calumet, Mich., Oct. 2.—(Special to The Herald.)—Mrs. Cordelia Jacka of Eighth street and granddaughter have gone to St. Ignace for a visit.

Misses Mamie Hall, Judith Botvidson and Frances Soddy have gone to Ypsilanti to enter the normal.

Roy and Lougenia Jeffery have returned to Tower, Minn., after visiting friends here.

Will and John Foster have gone to Butte, Mont.

S. W. Eva and mother are visiting in Lower Michigan cities for several weeks.

George Hall has gone to Detroit and Cleveland to visit for two weeks.

Mr. and Mrs. George Watson are visiting in Detroit for a couple of weeks.

B. Shea has been called to Monroe, Mich., by the illness of his daughter.

Mrs. J. S. Keller has gone to points in Lower Michigan to visit with relatives.

A daughter was born to Mr. and Mrs. John Rom of Laurium.

Miss Ella James has gone to Grand Rapids, to enter school there.

Misses Lucile Curto, Lorimer Eaton and Fred Schroeder have gone to Bismarck, N. D., to register on the Indian reservation government lands.

Mrs. W. E. Vivian and son have gone to Lansing, Detroit, Port Huron and other Lower Michigan points.

Mrs. B. W. Duff has gone to New York and other Eastern cities for a visit.

Mrs. E. J. Davis of Duluth is visiting Calumet friends.

Mrs. Charles Daume has gone to Bisbee, Ariz.

Misses Anna James and Rose Cnare have gone to Ypsilanti to enter the normal.

Miss Lily Rohrer has gone to Marquette to enter the normal.

Mr. and Mrs. N. C. Swykert have gone to Flint, Mich., to visit.

Chester Harvey has gone to Detroit for a couple of weeks.

Richard Johns has gone to England to visit for several months.

Miss Kate Corgan has gone to Detroit for several days.

Mrs. Fred Hohner and son are visiting friends in Detroit.

Misses Stella Burder and Margaret Nantell have gone to Ypsilanti to take up their studies at the normal.

The Misses Catherine and Elizabeth Caesar have returned from a month's visit at St. Paul, Minneapolis, Chicago and other cities.

Harry Vaughn has returned to Detroit after visiting his parents here for a couple of weeks.

Miss Elizabeth Sheehan has gone to Menominee, Wis., to enter the Stout institute.

Will Anderson and Amandus Hermana have gone to Ann Arbor to enter the University of Michigan.

G. T. Miller has returned from an Eastern trip.

John Torreano has gone to Bisbee, Ariz.

A daughter has been born to Mr. and Mrs. John Tobola.

F. S. Carlton has returned from Chicago, where he accompanied Mrs. and Miss Carlton.

The engagement of Miss Maggie O'Brien and Leonard Shea is announced.

William Leggo of Butte, formerly of this city is visiting here.

K. Leo Holomsten of Upsala, Sweden, is the guest of his brother, Carl Holmsten.

Miss Anna Matthews has gone to Los Angeles, Cal. She was accompanied as far as Chicago by her brother, Howard.

Charles Josephson and Robert McLennan have gone to Seattle to spend several weeks.

The funeral of Mrs. Charles Alstrom took place Sunday with services at the Swedish M. E. church. She is survived by a husband and nine children.

Mrs. Jessie Scripps-Gregg, organist of the Laurium M. E. church has gone to Detroit to visit friends and relatives.

John Knox has returned to Hamilton, Ont., after visiting his son, Capt. John Knox of the Calumet & Hecla.

James Hocking has returned from England, where he spent the summer.

Mrs. Charles Retalick has returned from Salt Lake City, Utah, where she spent the past month with relatives.

M. B. McAllister has left for Globe, Ariz., to be gone some time.

Mr. and Mrs. Frank Hill, formerly of Calumet, have returned to their home at Wingham, Ont., after visiting relatives here.

Mrs. C. F. Bashore and daughter left Sunday for Cleveland, Ohio, to visit relatives.

Mrs. James M. Todd has returned to her home in Morristown, N. J., after spending the summer here with her parents, Mr. and Mrs. H. J. Vivian.

Frank White and Mr. and Mrs. Charles Humphreys have gone to Globe, Ariz., to visit for several weeks.

The funeral of F. Kersting, an old resident of the Copper country, was held Monday morning, with services at the Sacred Heart church.

Bert Barnham has returned from Omaha, Neb., where he attended the annual convention of the grand lodge of Eagles.

Miss Azalia Kemp has gone to Ypsilanti to resume her studies.

Mesdames Richard and Thomas Dinham have returned to Duluth, after a short visit at the Barnham home on Sixth street.

James Bone, aged 77 years, died on Wednesday after a long illness. His wife, three sons and three daughters survive him. Last April Mr. and Mrs. Bone celebrated their golden wedding. Mr. Bone was a pioneer of this district. In the early days he traveled from St. Paul to Duluth by the old wagon road. The funeral took place Wednesday from the residence on Calumet avenue, Rev. Luther Long officiating. Interment took place in Schoolcraft cemetery beside his son, David.

Dr. Frank Paull has gone to Salt Lake City, Utah, where he will remain for some time.

Miss Florence Menzies has returned from the southern part of the state, where she has been visiting friends.

Harry Greenberg has returned to Chicago, after spending a couple of weeks here with his parents.

Thomas Anderson has returned from Glasgow, Scotland, where he spent the past three months.

Rev. John Reynolds of Janesville, Wis., is the guest of his brother, Mayor Reynolds of Laurium.

Kathryn Lamondra, the 10-year-old daughter of Mr. and Mrs. Alex Lamondra, was buried Tuesday after a short illness caused by appendicitis.

Capt. and Mrs. John Pentecost have returned from a trip to Buffalo, N. Y.

Mrs. Louis Hebbard of Marquette, is visiting her parents, Mr. and Mrs. R. Hicks of Mine street.

Mr. and Mrs. William Pollard have returned from Buffalo, N. Y., where they have been visiting.

George L. Howes and wife, who have been spending the past month in Calumet in connection with the staging and production of the musical cantata, "Queen Esther," left Monday for Los Angeles, Cal.

Misses Ethel and Marian Harper left Monday for Chicago, where they will enter the Northwestern university.

Mrs. R. C. Thiele left this week for Milwaukee where she will join her husband.

James Anderson has gone to Ann Arbor, where he will enter the university.

Lawrence Paulson has gone to Angola, Ind., where he will enter an electrical school.

Rev. C. De Luca left this week for Chicago to enter the McCormick seminary.

Mrs. Rose Mudrock has gone to Butte, Mont., to visit for some time.

Physical Director Sherwood of the Young Men's Christian association, wife and son, have returned from Detrait, where they spent two weeks visiting friends.

The funeral of the late Mrs. Elizabeth Johns was held Thursday with services at the home on Boundary street. She is survived by a husband and seven children. She was 50 years of age.

Stephen Williams left Tuesday for Seattle, Los Angeles, San Francisco and other Western cities. He will be gone two months.

Miss Welsing has gone to Chicago for a visit.

Mr. and Mrs. Joseph White and two children left Tuesday for Rossland, B. C., where they will make their future home.

Merwyn Rodi and Mortimer North have gone to the university at Ann Arbor.

Miss Anna Shea has gone to Grand Rapids to spend a couple of weeks.

A son has been born to Mr. and Mrs. Ralph W. Wilson of Boundary street.

Miss Lucille Labeau has gone to Detroit and Mount Clemens to visit.

Mr. and Mrs. Henry Blum have gone to Milwaukee to spend a few days.

The funeral of Joseph Himauck, aged 74 years, took place Wednesday. He is survived by three daughters and one son. He had been a resident of the Copper country for forty-four years.

Miss Helen Kelley has gone to Chicago, where she will enter the University of Chicago.

John Malnar has gone to Duluth to visit his brother.

Johnson Vivian has returned from a business trip to Indianapolis.

Mrs. John Gill of Virginia, Minn., visited friends here this week.

Houghton Gill, wife and child of Virginia, Minn., were guests of Calumet friends this week.

Mrs. Rudolph Haas and Miss Nettie Sailer have gone to Ann Arbor.

Spooner and Baudette

Spooner, Minn., Oct. 2.—(Special to The Herald.)—Mrs. J. R. Dundas, who has been spending the last four months in Scotland and England returned yesterday.

William C. Frazer of Rochester, Minn., is at Spooner to begin laying the water mains for the village, for which he has the contract.

Mr. and Mrs. Otto H. Durcks returned on Wednesday from Minneapolis. They will commence housekeeping in their cottage on the corner of Arthur street.

The Canadian Northern railroad yards at Rainy River are nearly blockaded by wheat cars, numbering over 500, on account of the enormous wheat traffic.

John Dahlgren, cashier of the Baudette State bank, returned Tuesday morning from St. Paul, where he attended the funeral services of the late Governor Johnson.

Mail Carrier Gjellharg, while coming up the river in his gasoline launch came across a moose swimming across the Rainey. Mr. Gjellharg lassoed the antlered swimmer, but when he was to resume his journey the engine refused to run. The moose had his way for a while, and swam to shore, bringing the launch with him. When the shore was reached, the rope broke and the moose escaped, while the mail man resumed his journey.

Charles B. Minnick, manager of the mill yards, has returned with his family from Bemidji where they enjoyed a visit with relatives. Miss Hazel, the eldest daughter, remained at Bemidji where she will visit for some time.

Miss Anna Erickson entertained the members of a social club at the home of Mrs. T. S. Berg on Tuesday afternoon. A delicious luncheon was served.

Mr. Curas, an employe of the Sheylin-Mathieu Lumber company, left on Wednesday with his family for Emerson, Man.

Emma Lindahl, one of the pupils of the Spooner schools, left for St. Hilaire the first of the week.

Hon. Albert Berg left on Monday for St. Paul, where he will attend to business matters.

Iver Skramstad and family have returned from Oslo, Minn., where they spent the last couple of months visiting with relatives and friends.

Mrs. J. L. Williams has left for Montevideo to visit with her husband, who is looking after business interests at that point.

The Modern Woodmen lodge at Baudette has decided to organize a band which will be composed of the best musicians that Rainy River, Spooner and Baudette can furnish.

Bert Middleton of Fort Francis visited with his parents over Sunday, prior to his departure for Ann Arbor, Mich., where he will take up the study of law.

Mr. and Mrs. William Harper, who have made their home at Baudette for the last few years have decided to move to Saskatchewan.

Miss Florence Segal, who recently returned to her parental home from an extended visit at Duluth and other points, has left for Denver, Col., where she will spend the winter for the benefit of her health.

Mrs. Albert Berg entertained the Catholice Ladies' Aid on Tuesday afternoon. A number of ladies of Rainy River, Ont., were in attendance.

The Modern Woodmen lodge of Baudette initiated twenty members on Monday evening. The lodge now numbers about 160.

A meeting was held at M. E. church for the purpose of electing officers of the Men's reading room. The officers elected were: President, Mr. Flinders; first vice president, T. Hilden; second vice president, Mr. Goodman; secretary, Rev. Mr. Hill; treasurer, Mr. Barker. C. L. Isted was elected chairman of the finance committee in place of Knute Nilson, who resigned.

NORTH DAKOTA FAMILY OF THIRTEEN CHILDREN

THE WILLIAM KINNEY FAMILY.

La Moure, N. D., Oct. 2.—(Special to The Herald.)—The William Kinney family, residing at Grand Rapids, this county, forms a splendid object lesson, as may be drawn from the above reproduction. The eldest of the children in the Kinney family is 21 years, while the youngest is 1 year of age. Between the eldest and the youngest children there are a total of eleven children, making in all a family of thirteen children in twenty years. Mr. and Mrs. Kinney are both under 45 years of age. Mr. Kinney is engaged in farming.

Toilet SALUBRIN

It is not only a superior toilet preparation for the face and scalp, but is an all-round remedy for skin eruptions, sores and wounds. At leading druggists, 75c. For sale and recommended in Duluth by William A. Abbett, druggists, 129 West Superior street, 101 West Fourth street and 932 East Second street.

SOUGHT REVENGE.

Asylum Inmates Used Rocks in Bundles When They Shocked.

Jamestown, N. D., Oct. 2.—Inmates of the state hospital nearly ruined the Joss thresher, which has just finished work at the hospital farm. Many of the patients object to working and when they were compelled to shock grain took their revenge by putting stones into the bundles. The conclaves of the machine were completely ruined and the repairs needed to put the machine in shape for work again cost in the neighborhood of $500.

BUSINESS IS BACK TO NORMAL

New York, Oct. 2.—R. G. Dun & Co.'s Weekly Review of Trade today says:

The industrial and commercial situation, as a whole, at the beginning of the last quarter of the year, is that of a full return to normal conditions. The Southern trade, it is reported, is better than for several seasons past. The chief flaw in the situation is to be found in the high prices which serve to check operations in some directions and are a conservative influence.

Business in steel rails is expanding and such activity is expected in this division next year as the railroads are covering future requirements freely.

In addition to the demand from domestic consumption, the leading producers have received contracts for 12,000 tons for export to Mexico. The rapid advance in pig iron prices has caused many buyers to restrict their purchases, although a heavy business continues in some districts, notably at Pittsburg and New York.

Sharp advances were made in cotton goods and yarns during the week and while trading in wholesale dry goods markets was limited in the metropolitan district by the celebration, the reports from jobbers indicate the maintenance of a seasonable distribution. Some large interests are moving to order their early spring needs in staple fabrics. A careful canvas of conditions in mens' wear mills, foreign revisions and cancellations of orders, disclosed that production was being curtailed, although an early revival in demand for delayed winter wear is expected to provide idle looms with work. Encouragement is being given to promoters of a curtailment movement among cotton mills in order to avoid the trade complications that must follow extended speculation in cotton.

The footwear market is very slow. Further activity has developed in the hide market and sales by Western packers aggregate fully 200,000 hides the past week at full prices and most varieties and advances on others.

PINCHOT MEANS TO STAND PAT

Will Make No Change in Policy of Conservation of Forests.

Washington, Oct. 2.—Gifford Pinchot, chief forester of the government, has returned here with a full determination to return without the slightest modification of his policies regarding the conservation of the nation's natural resources in the national forests. Mr. Pinchot has just completed a two months' inspection of practically all of the forest reserves.

In speaking of the conservation question, Mr. Pinchot declared that the people of the country, especially the West, were now awake as never before to that problem. President Taft had defined his position regarding conservation, and there could now be no possible doubt that he is strongly committed to that policy, he said.

Mr. Pinchot stated most emphatically that he had come back here to pursue his conservation and forestry policies "as he had carried them on in the past."

"There will be no change in either policy," said Mr. Pinchot.

THE LANPHER HAT
"Ask the man who wears one."

FIRST NATIONAL BANK OF DULUTH
Capital, $500,000
Surplus and Undivided Profits, $1,300,000.
U. S. GOVERNMENT DEPOSITARY

A. L. ORDEAN, President.
DAVID WILLIAMS, Vice President.
J. H. DIGHT, Cashier.
W. J. JOHNSON, Asst. Cashier.
W. W. WELLS, Asst. Cashier.
3 Per Cent Interest Paid on Savings and Time Deposits.

Low One-Way Colonist Rates
are in effect daily to
California and the Pacific Northwest
September 15--October 15, 1909
via
Union Pacific
"The Safe Road to Travel."
Electric Block Signal protection. Dining car meals and service "Best in the World."
For tickets and information, call on or address
H. F. CARTER, D. P. A., Union Pacific Railway Co.,
21 South Third St., Minneapolis, Minn.

American Exchange National Bank
OF DULUTH, MINN.
CAPITAL AND SURPLUS, $1,400,000
CHECKING ACCOUNTS INVITED.
Savings and Time Deposits Draw 3% Interest.

YOU WILL REALIZE THAT "THEY LIVE WELL WHO LIVE CLEANLY," IF YOU USE
SAPOLIO

A TWELVE-HUNDRED-DOLLAR HOUSE

An Architectural Possibility That Eliminates the Servant Girl, Makes Housework a Pleasure and Converts All the Trials of Housekeeping Into Positive Joys. ∴ ∴ ∴ ∴ ∴ ∴ ∴

BY CONSTANCE D. LEUPP.

(Exclusive Service the Survey Press Bureau.)

It begins to look as though the housing millennium were upon us and numbered the days of Shylock, the landlord.

Those whose opposition to Socialism is based on the fear that it will increase the servant problem, need no longer hesitate to come out openly and embrace the system. For Milton Dana Morrill, a young architect in Washington, has designed a $1,200 house in which all the work is play, and servants would be more underfoot than useful. Being built of concrete it is indestructible, so it needs no insurance and no repairs; it is germicide to such a degree that its inhabitants are practically doctor-proof, insulated so they are temperature-proof. Sweeping (which is done with a hose) becomes a pleasure, coaling a festival, and the garbage man a myth.

The house can, moreover, be extremely pretty. It was awarded the first prize at the international tuberculosis congress in 1908 because of its sanitary character, and its many other merits would entitle it to a round dozen more medals.

Mr. Morrill is much interested in the proper housing of wage earners, and, as he points out, their problem changed entirely within the last few years. Not very long ago, the working man had to live near his work. Today increased transportation facilities and lower car fare combined with the rising value of land in the factory districts has increased the residence zone to many miles around our large cities, and Mr. Morrill comes opportunely with his designs for separate houses for working people.

The remarkable feature of his house is the large number of new and excellen devices it contains, not only for the convenience, but for the luxury of living—and these are so simple that one wonders they have never been thought out before. The secret of the low cost which is claimed for it is that it is built of reinforced concrete from sectional molds of a standard size, which are to be used over and over again. Heretofore, the great expense of concrete construction has been due not to the expense of the material but to that of the molds, which are made for each building. Mr. Morrill's plan is to have not less than twenty-five houses constructed in each locality from the same set of molds; since the molds are made in sections, however, one set admits of a limited variety in design.

Window and door frames are cast in steel. The walls of the rooms within have no plaster or wall paper, but are finished with a smooth concrete, which may be tinted, or on which a wall paper design may be stencilled. The flooring may be of concrete or of a composite terra cotta colored material, warm to the touch, light and porus in appearance but impervious and durable. There is a slight slope to the floor of each room towards a plugged tile spout, which drains if skilfully built, into window boxes below.

All corners are rounded to give no harbor to dirt, and all fixtures are bracketted from the wall, so that sweeping consists merely in removing the furniture, attaching the hose and flushing ceiling, walls and floor of each room.

There is no furnace in the cellar of the house. (Did you know that one-third of your heat is wasted to warm the cellar you wish to keep cool?" the architect pertinently asks). Heat for the whole house and for cooking is provided by the range in the kitchen. A cement jacket prevents the kitchen from being overheated and provides the space for the hot air chamber. Flues from the fire places throughout the house are arranged about the chokestack, forming natural ventilation.

The garbage is disposed of in a very simple but novel manner. A cast iron chamber is built into the chimney, and in this the garbage remains thoroughly dry, when it is dropped into the fire box by means of a damper. The ice box, built into the wall and opening both into the kitchen and outdors, can be flushed with the hose. In winter, a screen on the outside is all the protection needed, and no ice is required.

The coal hole is on the roof and is filled by means of a chain block from the ground. (Note how much cleaner this process is than the ordinary method). It will hold two tons of coal, which is distributed by an automatic self-feeder connecting with the range, controlled in the kitchen by dampers.

The walls of the house may be hollow admitting of a free passage of air about the house, which is thus practically insulated like a thermos bottle, only by a blanket of air instead of by a vacuum. Theoretically, this increases an even temperature throughout the year. Practically, however, it has been demonstrated that the concrete itself is such a poor conductor that the air blanket is not necessary.

Instead of a piazza, darkening the rooms on the ground floor, and useless in winter, the house has on the roof a solarium—a glassed-in room, furnace heated, itself surrounded by a veranda roof in the shape of awnings, and with a tile and concrete railing surrounding the whole. The roof can be partitioned and used for sleeping, the solarium providing a quick retreat in case of rain.

The concrete house has equal possibilities for the city or the suburbs.

Count out the items of repairs and insurance and estimate at what figure a real estate company could build and rent such houses and get a fair 6 per cent return on its money. Already the Charity Organization Society of Youngstown, Ohio, is capitalizing an enterprise for the building of these houses, and the same is the case with an enterprising newspaper in Nebraska. Mr. Morrill is now at work designing a simple house, a mere concrete box of one story, which shall rent for $4 or $5 a month.

I have attempted to describe the main good and novel features of the house—there are others, less important that have not been mentioned. The architect has been guided in his plans by a genius singularly free from the tradition of convention. He has built at Chevy Chase (a suburb of Washington), a house incorporating many of his novel features; he has not as yet built a set of them at the low cost which he claims is possible. He is, of course, by no means the only experimenter along the line of inexpensive concrete construction. When he does complete his project, however, better even than the rediscovery of concrete as a cheap building material, will be the stimulus he gives the imagination to discover even greater adaptabilities along the same line.

In the Old World generations of life and work amid definite peculiar conditions of temperature, and attitude and angles of the sun, have in themselves evolved an architecture of the people which has given us such gems as the Swiss Chalet. In America, when we build our towns overnight, here is a challenge to our national genius of adaptability. No one who has traveled through these sections of America where the natural resources of the country are the greatest, can have failed to note the deplorable way these mushroom towns develop.

The growth of Telluride, Colo., is an excellent example of what can be done by our national pioneer spirit combined with our equally characteristic desire to get rich quick at any cost.

The Esperantists have cut loose from traditions of philogy and have given us a universal language; the reform spelling cranks have simplified English for us. This business of building and living in dwellings is a venerable habit of the race of man, probably ante-dating even his speech (though authorities differ) and has naturally gathered about it from its many traditions, conventionalities and artificialities dear to the heart of the architectural profession and invaluable, many of them, to the landlord, which do not, however, make for the comfort and health of the tenants.

Mr. Morrill has pointed the way. Why do we not have a model city, Esperanto-like, bound by no tradition of architectural custom, regulated only by that of common sense, hygiene, comfort and genuine beauty?

COW-TESTING ASSOCIATIONS

From Notes Furnished By the Minnesota Farmers' Institutes.

The first co-operative cow testing association was organized Jan. 23, 1895, in Denmark for the purpose of investigating and recording the feeding, as well as the milk and butter fat yields, of the individual cows in the herds.

This association has been so successful that today, instead of a few associations with a few cows, there are more than 450 associations with over 170,000 cows. The average yield per cow has been increased from 5,451 pounds of milk, averaging 3.3 per cent butter fat, to 7,776 pounds of milk, averaging 3.52 per cent butter fat.

Minnesota dairymen need not be ashamed to imitate in so good a cause. The average yield of the Minnesota cow is approximately 4,000 pounds milk and 156 pound butter fat, while the writer has records of several cows whose milk yield for the past year was below 2,000 pounds and several that exceeded 7,000 pounds. If a dairyman wishes to improve the productiveness of his herd, there is only one way of doing it, provided they are properly fed and cared for, namely; to weed out poor producers and replace them with profitable ones. Such cows, however, are rarely found on the market, except at very high prcies, and the average dairyman will find that, if he wants good cows, he must raise them himself. The most economical method he can adopt then is to purchase a sire of pronounced qualities and raise the calves from his best cows and with them replace the cows that prove unprofitable.

But in order to do this, he must be able to tell the good cows from the poor ones. He must know three things about each individual. First, how much milk she will give in a year; not in a month, because she must be fed a year. Second, he must know the richness of the milk. Third, he must know how much it costs to keep the cow a year.

The simplest method of obtaining these facts is for a few farmers in a community with a sufficient number of cows to organize and hire a competent man to do the testing. The expense to be paid pro rata by each man in proportion to the number of cows he owns. It is desirable to have a sufficient number of cows in the association so that the expense will not exceed $1.00 to $1.50 per cow per year. The tester visits one herd a day. He arrives in the afternoon, sees the cows milked, weighs the milk and takes the sample from each cow. This is repeated next morning. He tests the milk from each cow and figures out the value of the butter fat and a suitable ration and leaves these with the farmer. This farmer then takes the tester and his outfit to the next farmer. He gets to each farm every month, so that the farmer has monthly records. At the end of the year, the tester figures up the yeild of milk and butter fat and the value of the same, the cost of feed to maintain a cow each year and the profit or loss on each individual in the herd, and furnishes every patron with this record.

One of the greatest values of testing cows for the first year at least is that it gives the facts needed to feed intelligently. Only when cows are in good condition and properly fed can they do work up to their capacity. When they have been in good condition and well fed for a year, their records as shown by the test will enable one to cull out the unprofitable cows.

CARL GAUMNITZ.

What would this city be like without its stores? What would this newspaper be like without its store ads? One would be about as interesting as the other.

MINING IN THE BLACK HILLS

Ama Queen Property in Custer Park District to Again Undergo Development---Echo Property Near Deadwood To Resume Work Soon.

Deadwood, S. D., Oct. 2.—The property of the Ama Queen, in the Custer Peak district, is again to undergo development. The Sherman brothers, Frank and Charles, are preparing to unwater it. The shaft is ninety feet deep and when unwatered the ledge, which was tapped over a year ago, will be followed. The Ama Queen has rich surface showings. The ore was orignially encountered at a depth of thirty-two feet, but a fault was struck, and again at the 90-foot depth it was found and crosscut. It is the intention to secure machinery for deeper mining.

In the Rochford district the owners of the Montezuma property are planning systematic work with the diamond drill in the lower workings.

The Echo property, near Deadwood, owned by New Hampshire people, is soon to resume work. The Echo made a strike some months ago that attracted considerable attention, as the shaft was sunk to the quartzite formation, which was found at a depth of about 200 feet, and a large body of milling ore uncovered, but it is still undeveloped.

Prof. Fulton of the state school of mines has been examining the property of the Hercules Mining company in the Galena district, and it is declared that the Chicago owners are satisfied with his report sufficiently to insure further work on the ground. Some promising ledges have been discovered.

Paul Danckwardt is still making tests of smelting ores in the Galena district from a number of old properties, and several deals are awaiting the result of his work. It has been his aim to secure enough of the smelting ore to open up a smelter.

A deal has just been made whereby the Gold Dollar Mining company, a new concern, has bought the milling plant of the Eleventh Hour Gold Mining company on Iron creek. This mill was erected three years ago. It is one of the best equipped mills of 200 tons daily capacity in the Black Hills and has scarcely been used. The Eleventh Hour company only operated it a short time and ran out of ore. The mill is electrically equipped and cost over $65,000. The mill and accompanying sawmill and other plants and offices will be moved to the property of the Gold Dollar company on Squaw creek. The Gold Dollar company held its annual meeting here and chose F. W. Bower president, Aleck Aronson of Chicago, vice president and secretary, and P. N. Hanson of Deadwood, treasurer and general manager. The directors elected were F. W. Bower, P. N. Hanson, Henry D. Kranzky and William Bader of Chicago and Samuel Weller of Peoria, Ill. They have opened up a god sized body of rich ore and are in a position to begin milling operations just as soon as the plant is set up.

E. Berg and A. Johnson have just purchased 320 acres of mining ground on Beaver creek in the Rawlins mining district from W. Arlington and E. Seiger. Considerable work has been done. The ground shows iron, tin, gold and silver and the new owners will develop the most promising ledges.

E. H. Danielson has just struck two good shoots of ore on his property in the Bear lodge country. The ore is richer than heretofore found there.

Less than a mile from this city, at a point between the Homestake and Pluma ground, a body of ore of milling grade promises to be an important discovery. It was found by old timers who own the ground. While the ledge resembles in character the Homestake veins it is a separate and distinct body being cut off by several porphyry dikes. Frequently during the many years the ground has lain idle, samples have been taken, but until the last two weeks the ledge was never found. The samples from this ledge, which has a width of 250 feet, show values from $6 per ton gold up into high figures with about 60 per cent of the ore free milling.

THE GIROUX CONSOLIDATED

(Continued from page 12.)

of high grade smelting ore that is known to exist in the big limestone zone that has been penetrated by the Alpha shaft and developed in the lateral workings, the Giroux has demonstrated, in the territory lying immediately east of the old Giroux shaft, one of the largest and richest steam shovel propositions in the country. This enormous deposit of sulphide ore, which lies at an average depth of one seventy feet below the surface, has been proved by underground drill operations for a length of nearly 2,000 feet and for a width of from 450 to 500 feet. The ore of commercial grade varies fom 90 to 100 feet in depth and averages close to 3 per cent copper and 50 cents a ton in gold. The best-informed mining men in the Ely district predict that when this great deposit of sulphides is opened up, the Giroux will be able to produce from 10,000 to 15,000 tons of ore per day at a mining cost of less than 25 cents a ton. This, in respect to cost, will place it ahead of any copper mine in the world, including its great neighbor, the Nevada Consolidated, which is now mining its ore at Copper Flat for a trifle over 26 cents a ton. In order to handle this enormous deposit of porphyry ore, the Giroux Consolidated will erect a concentrator and smelter at some point near the mine, probably in White river valley, where an amply supply of water can be developed at a point within six or seven miles of the Alpha shaft. From an authentic source, it is learned that the work of construction on this big plant will be started not later than the first of the year.

BIG COMPANY IS ORGANIZED

(Continued from page 12.)

that John Hays Hammond, the eminent mining engineer, was in Kingman last week and went out to Arizona Mines company's camp to examine the property in the interest of the Venture Company of America. It said: The Bi-Metal mine, which Mr. Hammond is to pass on, is one of the greatest veins or deposits of ore in the territory, showing an outcrop of more than 500 feet in width. Throughout the great outcropping samples of ore have been taken and milling tests made showing it to run well above $5 to the ton. For testing purposes a 10-stamp mill was put in some time ago and runs have been made from ores taken from all parts of the great mass. The property lies under the escarpment of the Kingman lava fields about 1,000 feet in length being covered by erosion. The cliffs, columner and perpendicular rise hundreds of feet above the vein outcrop, making a majestic and spectacular scenic setting for the mining and milling operations that are carried on there. The Santa Fe railroad crosses the vein, and a spur track has been run to the doors of the mill ending only at the portal to the great drift that has been run under the massive outcrop. The vein mass is a geological curiosity, being composed of a decomposed granite-porphyry, showing ribs and bands of gold bearing rock heavily charged with iron oxide. Some of these bands carry gold values far into the hundreds of dollars, but in the malp the ore runs low. Shafts have been sunk to a depth of about 100 feet, with no change either in value or character of the ore, although some pyrite is showing in the seams.

BIG STAMPEDE TO IDITAROD

(Continued from page 12.)

but useless, machinery and ditches are to be seen everywhere in this section to the amount of over $1,000,000. Ditches are impractleable before July, owing to the frozen condition of the ground. The estimated cost of a ditch carrying 1,000 to 2,000 inches of water, including first three years' maintenance, or $5,000 to $8,000 a mile, is conceded to be too expensive for profitable hydraulic mining where a steady flow of water can be maintained generally only seventy to ninety days. The sources of water supply on Seward peninsula are accumulated snow, summer rains and ground water, originating from melting ice and glaciers. The rainfall data show that out of seven years four were exceedingly warm and dry, with tundra fires common. With recurrence of tundra fires rain becomes scarcer.

Thus the general concensus is in favor of dredging or some form of elevating in which suction plays no important part. The present season will witness the completion of at least three new mammoth dredging machines on Bourbon Dry and Wonder creeks. Three are already in operation on Solomon river and at least two new ones are being installed at Council and Ophir. West creek and the Casadelaga are progressing and returning prospectors report great activity on Willow creek and the upper tributaries of that stream, with drills and machinery in preparation for the installation of more dredging apparatus. Nearly every operator of prominence has in contemplation the installation of a dredge.

The scarcity and high price of fuel make steam power very expensive, and although crude oil is an improvement the future of placer mining along the tundra back of Nome depends on cheap power possibilities. The feasibility of electrical dredging by water power generated at Salmon lake and Nugget divide is being studied, and experts hope that Nome is on the verge of a new era of placer development.

AT THE LAKE COPPER MINES

(Continued from page 12.)

district such as the Lake Superior copper region is.

Adventure.

Adventure has reached the so-called New Mass lode in both crosscuts driven from the workings of the old abandoned Adventure mine and a very fair showing of copper is disclosed. Drifting within the lode at both points is now in progress. The new vertical shaft which is sinking to intersect the three so-called Adventure lodes has attained a depth of 265 feet and sinking at the rate of about 100 feet monthly is expected to tap the first of the lodes in late spring of the next year.

Isle Royale.

With the suspension of all dead work in the Isle Royale mine and the centering of all activity in productive ground, a material increase in the average copper content of the rock mined is noted, the present yield of seventeen pounds fine copper per ton of rock comparing with thirteen to fourteen pounds recorded during the first eight months of the present year and an actual average of but 13.8 pounds during the entire twelve months of 1908. The situation at "A" shaft on the Baltic lode is practically unchanged. A little copper has been in evidence during the last 400 feet of sinking, but nowhere has anything more than a mere showing developed. A crosscut driven entirely across the formation at the 500-foot level discloses nothing of commercial value. The shaft is sinking just below the 600-foot mark.

Laurium.

The shaft of the Laurium property has reached a depth of about thirty-five feet and reveals a state of mineralization that is rather unusual for such shallow depth, the ground being literally studded with heavy shot copper.

Indiana.

Indiana has succeeded in pushing a sand pipe through the overburden to the ledge preliminary to diamond drilling, and the first of a series of drill holes that will be put down on this property in a test for values is expected to be underway this week. A complete cross section of the property will be made by diamond drilling and should result in the disclosure of the Lake lode.

Copper Range.

The Copper Range Consolidated company has ceased all exploratory work on the Canal lands, so called, lying next north of its Trimountain and Baltic mines, the results obtained by diamond drilling not warranting further attention at this time.

Oneco.

Oneco has attained a depth of 700 feet in the No. 1 drill hole and it is calculated is within 100 or 200 feet of reaching the so-called New Baltic lode, from which a very rich core of copper rock was recently taken on the property under option to the New Baltic Exploration company, lying next south. The No. 2 drill hole has reached a depth of 250 feet. A complete cross section of the property is being taken.

Keweenaw.

Keweenaw's operations are now confined to shaft sinking in the Kearsarge lode, this step being induced by the results obtained in the diamond drill explorations in that horizon recently completed, and the uniformly good results attained by the several companies operating in the formation to the southward. The ill success of the Keweenaw in its operations on the Medora lode has somewhat shaken the faith of the Keweenaw enthusiasts, and the results of its operations on the Kearsarge lode, which has yet to record a failure, is being anxiously awaited. The mineral indications in both shafts are most favorable, and it is quite possible that depth may bring commercial values indicated in the drill borings obtained during the past summer.

CORDOVA TAKES UP OPTIONS

(Continued from page 12.)

Warrior mine, the water is being pumped out preparatory to further sinking and to drifting west on the 250 level. The present drift is nearly 500 feet long and is in ore along practically the entire length.

Arizona-Michigan.

The work of extending the crosscuts north and south of the vertical shaft on the 500-foot level of the Arizona-Michigan mine is being pushed under the immediate charge of Supt. N. A. Nelson. The length of the north crosscut is now 123 feet. The south crosscut is 103 feet long.

The ground encountered by both crosscuts has been extremely hard from the beginning, but recently the south crossent has been in slightly softer material. For the most part, diorite prevails. About twenty men are employed in development work. There is every reason to believe that an important strike may be made at the Arizona-Michigan at any time now, as the crosscuts have entered the region through which the veins are thought to run.

Superior & Boston.

In the past few weeks a great change in the appearance of the Superior & Boston mine plant has taken place with the installation of the new machinery and the erection of several buildings to accommodate it. The surface plant at the mine is now practically complete with the exception of the dry house and ore bins, and it is expected that these, also, will be finished by Oct. 15. Ore shipping will probably begin within two months and it is desired to have the entire plant working smoothly before production begins.

At the McGraw shaft sinking is going on steadily and the shaft is now down 525 feet. The sixth level will be reached early in October at the present rate of sinking, and then the Eureka shaft of the Arizona Commercial Copper company and the McGraw shaft of the Superior & Boston will be connected on the sixth level for ventilating purposes. This connection will probably be effected by the intersection of a crosscut from the McGaw with a drift along the Black Hawk vein from the Eureka shaft.

At the Gardner shaft of the Superior & Boston mine, drifting on the vein is under way on the fourth level. This drift was begun a little over a week ago, and has a general westerly direction. Previous to the running of this winze on the Black Oxide vein, and a crosscut running south had been made to intersect the vein at a distance of 700 feet from the Gardner shaft. The ground in these workings, where recently opened up, is highly mineralized, with managanese and iron. The west drift from the Gardner shaft is being run to strike the ore body which is known to be above, as it was developed in driving the Black Oxide tunnel.

In sinking the McGaw, which is to be the main working shaft of the Superior & Boston mine, diabase was encountered down as far as the fourth level, and at that depth limestone was struck. Sinking on the McGaw shaft will not be discontinued at the sixth level, but will go on indefinitely. At the sixth level, the Great Eastern shaft and the McGaw shaft will be connected by a crosscut from the McGaw. The Great Eastern shaft was put down simply for development purposes. When production begins, most of the ore will come from the stopes on the Great Eastern vein, which is the same one known as the Black Hawk ledge on the Arizona Commercial property. This vein is now opened by a long drift running east and west on the 450-foot level. Both the McGaw and the Gardner shafts have three compartments.

Arizona Commercial

With a force of 300 men, Assistant Manager Frederick E. Pembertthy of the Arizona Commercial Copper company is rushing to completion the construction of the smelter and the preparing of the mine for production.

It is now practically certain that the smelter will be ready to blow in next week, and all the different branches of work on the Arizona Commercial property are being directed with that end in view. The finishing touches are being put on the new smelter building. The machinery included in the smelter power plant has been in place for about two weeks, and since its installation, try-outs of the different machines have been made. Everything has been found in excellent working order, so that no delays from this source will be encountered when the smelter begins treating ores.

Old Dominion.

At Globe's greatest center of industry, the Old Dominion Copper Mining & Smelting company, prosperity reigns. The big plant of the company is singing a song of energy and thrift that is music to the ear of the local business man who has pinned his faith to the future of the Globe district and of the Old Dominion, the district's greatest producing mine and smelter.

Supt. R. B. Hegardt is giving his attention to the conducting of the affairs of the mine and smelter, and everything about the plant has the appearance of animated industry. Four furnaces are running in the smelter and the daily output of fine copper is about 90,000 pounds of which fully nine-tenths comes from the company's mines. Just at present there is no great amount of custom ore being received, owing largely to the fact that few of Globe's great mines have reached the producing stage and to the additional reason that some which have produced in the past have ceased producing temporarily, partly because of the low price of copper and partly on account of the necessity of doing extensive development work preparatory to shipping ore on a large scale. The supply of coke that is always kept on hand at the smelter is now being cleared out of the bins and used, as coke deteriorates after being kept on hand for a certain period. As soon as the bins are emptied, a new supply, which is now on the way to the plant, will be laid in. At the power plant of the smelter, several carloads of economizers have been received and are now being put in. When this work is finished, it will result in a considerable saving of expense in the running of the power plant.

In the Old Dominion mine a force of between 700 and 800 men is employed underground and large quantities of ore are being taken out. This ore is coming from the different levels from the second to the sixteenth, but more than half of it is being taken from the levels below the ninth, as the workings at greater depth are most productive of copper.

LAKE SUPERIOR IRON MINES

(Continued from page 12.)

son mines of the company are making regular shipments.

There are very large deposits of ore in the Swanzy district, the great bulk of which is controlled by the Cleveland-Cliffs company, and the field will be an extensive producer for a great many years to come. Another new district which the Cleveland-Cliffs company is developing, and one which is equally as promising, is that at North Lake, a few miles west of Ishpeming. The company is also active in the Negaunee basin, where it has the Jackson, Negaunee and Mass mines, the last two of which are among the most valuable properties on the Michigan ranges; it has big mines and big deposits in the Ishpeming field, and it has important holdings at the western end of the Marquette district. The Cleveland-Cliffs people have entered the western portion of the Menominee range the past summer, having taken up a considerable acreage which they are now exploring; they have important interests on the Gogebic range, of which their Ashland mine is one of the very largest producers, and they have the Crosby mine on the Mesaba. So extensive are the company's mineral possessions that it has been stated that two generations hence will see the Cleveland-Cliffs still one of the biggest concerns of its kind in the country.

Iron River District.

An electrical plant is being installed at the Buffalo & Susquehanna company's Hiawatha mine, in the Iron River district of the Menominee range. It will furnish both illumination for the mine buildings and for haulage purposes underground, where tramming by manual labor will give way to a motor system. Development and exploratory work has shown the deposit at the Hiawatha to be of large dimensions, and the many improvements which the company is making will result in the mine being one of the best equipped properties on the range. A new company to enter the Iron River field is the New York State Steel company, which until this time has confined its operations to the Mesaba range. This concern has taken options on the Goodman and Ziskofsky properties, in sections 14 and 23, 43-35, which have already been tested by the Gleason Exploring company and with the result that considrable ore has been proved up. The new interests will proceed with the development of the Goodman and will continue the drilling operations on the other property. With the entry of the New York State Steel company, there are now twelve mining corporations actively interested in the Iron River-Stambaugh district, in addition to a considerable number of individual explorers. Most of these twelve companies have become interested in the field the past few years, during which time the developments have been of great importance. Extensive bodies of ore have been found in various portions of the field, and there is no question now of the great value of the district.

Although unexpectedly made, a recent find of ore at the edge of the village of Iron River gives indication of proving of much importance. A man engaged in sinking a well in the Business Men's Association addition to the townsite encountered ore a few feet beneath the surface, and when it appeared that the deposit was something more than a mere pocket an option on the property was procured by C. W. Youngs of Iron River. E. W. Cottrell of Detroit and James Blake of Escanaba, the well-digger being given a tenth interest in the company. The fee is owned by the Detroit, Mackinac & Marquette Railroad company. Drilling is now in progress, and as ore has been encountered at other points in the tract there appears to be excellent prospects of the opening of still another mine. A discovery which apparently is of even greater importance has recently been made in the Pewable company's Wauplole mine at Iron Mountain, Menominee range. Blue ore running high in metallic iron has been cut into. The probable dimensions of the deposit can only be surmised at present, but there is a reason to believe that the find will prove of considerable extent. The ore is reported to be the richest ever found in the Walpole and to closely resemble that in the best portion of the adjoining Millie property.

North Armenia.

The MacDonald or North Armenia property at Crystal Falls, Menominee range is to be given a permanent equipment of machinery and provided with the necessary mine buildings during the fall and winter. The property is being developed by Ohio furnace interests, represented in the Lake Superior region by G. W. Youngs of Iron River, and so satisfactory has proved the showing that it has been determined to put the mine in condition to produce extensively. A new battery of three boilers will be installed, as will a hoisting plant and an air compressor, and shops, office, warehouse and "dry" will be erected. Water, which, it is believed percolates from the adjoining Armenia mine, which is idle, continues to hamper the development of the MacDonald property, but it is expected that with greater steam power available the workings can be kept sufficiently dry to permit of conducting operations without interruption. It has been necessary at times latterly to utilize the skip for bailing purposes. The force of men will be increased to 100 as soon as the water problem has been solved, and every effort will be made to get the mine in condition to make a good-sized production next season. Little more than a sample cargo is being sent out this fall. The MacDonald people also have the Groveland mine, in the Felch Mountain district of the Menominee. Search for ore is being made there by a diamond drill, stationed in the bottom of the old workings, in the hope that something will be found which will take the place of the deposit which has been mined for the past year or more and which is now well nigh exhausted.

Pickands, Mather & Co., have started the work of opening the so-called Virginia mine on the Mesaba range. The property is in Section 30, 58-17, two miles northwest of Eveleth. The mine will be an open-pit proposition, and it is understood that the entire "forty" will be stripped. Two steam shovels are now engaged in removing the overburden and this work will be continued throughout the winter. The work of constructing the Great Northern's Nashwauk-Grand Rapids extension, at the western end of the Mesaba, has practically been completed, and the line is about to go into commission. The new branch will serve a number of mines which the United States Steel corporation is developing in the so-called Hill ore lands, and in time it will be called upon to handle a very large tonnage. A big force of men is employed at the site of the Steel corporation's inammoth concentrating plant on the shore of Trout lake, at Coleraine, and rapid progress is being made with the construction work. The plant, which will be of ten units, will not be fully completed for probably two years yet, but it is expected that two units will be in service by early next summer.

NORTH BUTTE'S NEWORE FIND

(Continued from page 12.)

run on the Minnie Healey vein. The width of the vein has not yet been determined, but the indications are that it is wider than on the next level above, and the ore in the face of the drift is of a general higher average in copper than above, the ore assaying 6 per cent copper and about six ounces in silver to the ton. The most remarkable discovery on the seventeenth level is in one of the two new veins, the apices of which were discovered on the fourteenth level. The second of these veins, about 165 feet from the Tramway shaft, is partly in the Tramway claim and partly in the Minnie Healey. Drifting is being done on this vein. It varies much in size, running from one to twelve feet, but the ore to the full width of the vein is of remarkably high grade, the average assaying being 36 per cent. Much of it is higher, a large part of the vein assaying 54 per cent. It is possible that this vein is an off-shoot or branch of the Minnie Healey, but that has not yet been determined. The opinion of miners seems to be that it is an independent vein with a blind apex. It is very unusual to find the top of a vein so far below the surface of the ground, and is the deepest apex ever known in the Butte district. The tops of veins have been found from fifty to 100 feet, and one, in the Raven mine, has been found about 600 feet under the surface, but such instances are very rare. The property of the Butte Coalition, as well as its treasury, are being brought into such excellent condition that they indicate the best assurance in the world that dividends at a good rate can be maintained when once resumed.

North Butte Extension.

A call has been issued by some of the directors of the North Butte Extension company for an informal meeting of stockholders to be held in New York, the purpose stated being to investigate and discuss the affairs of the company. A self-appointed committee of Eastern stockholders made an independent investigation a few months ago and made some kind of a report in New York, but it is not understood that any important disclosures were made or that any recommendations were offered. The company, it is understood in Butte, has lost its options on fractional, undivided interests, in the Occidental, Overman and Free Trade claims, in which the company owns some interests itself. The company also owns the Black Crow, a small fraction on which the shaft is situated, and two small mill sites, called the Clipper and Assay. A majority of the stock of the company is still in the treasury and the company has no indebtedness. Past management of the company brought the company into ill-repute with the public, and through it many stockholders in the original company lost a great deal of money.

September Output.

The copper production of the Butte mines in September is estimated at 26,584,180 pounds, against 26,070,130 pounds in August, allowing twenty-eight days of actual work in September. The different companies contributed to the totals as follows:

Companies—	Tons of Ore.	Lbs. of Copper.
Boston & Montana	100,800	7,660,800
Anaconda	100,800	6,240,000
Butte & Boston	18,200	1,146,600
Washoe	15,400	951,800
Parrott	11,200	649,600
Trenton	11,340	691,740
North Butte	39,060	3,281,040
Butte Coalition	42,000	3,024,000
Original	25,200	1,814,400
Piltsmont	10,640	691,600
Miscellaneous	5,600	420,000
Totals	580,240	29,581,180

DR. CHAS. A. HOAG

The Successful Chicago Specialist

Will be in Superior, Wis., at the Hotel Superior, Tuesday, October 5th, 1909. Office hours, 9 a. m. to 9 p. m., and in Ashland, at Briggs' House, Wednesday, October 6th, 1909.

Treats Rheumatism, Enlarged Veins, Fistula, Piles and other Rectal Diseases and Lingering Ailments.

CATARRH, which poisons the breath, stomach and lungs and paves the way for Consumption, also Throat, Liver, Heart and all constitutional and internal troubles; also Rupture, Piles, Fistula, Dyspepsia, Diarrhoea and all diseases of the stomach and bowels treated far in advance of any institution in the country.

BLOOD AND SKIN diseases, Pimples, Scrafula, Tumors, Ulcer and Eczema thoroughly eradicated, leaving the system in a strong, pure and healthful state.

A VISIT WILL TELL.

Perhaps you are suffering in silence; perhaps you have been unsuccessfully treated; if so.

Do not be satisfied until you have been examined by Dr. Hoag. You may be sent away happy, without treatment, but with advice that will save you time and money, as well as mental suffering. If you require treatment, you will be treated honestly and skillfully and restored to health within the briefest time and at the least possible expense. **All patients examined and treated by me personally.**

CONSULTATION FREE.

Address for home treatment, Dr. Chas. A. Hoag, 6362 Minerva avenue, Chicago, Ill.

What is Home Without an Up-to-Date Iron Fence

Makes Home Attractive! Will Last a Lifetime OUR PRICES WILL SURPRISE YOU.

J. S. RAY & CO., 408 West Superior St.

PEOPLE ARE JUDGED BY THE STATIONERY THEY USE.

Then Why Not Use the Best. We have it for sale.

Chamberlain-Taylor Co.

Dolly Dimples

Is an **illusion** and **won't be discovered,** but the

Herbaqueen Remedies

were discovered forty years ago, and is for your use to **cure** that **ailment.**

ADVICE FREE.

Call at Suite A and B, E. ANGERMEIER

31 East Superior Street, upstairs. Chemist and Assayer.

DULUTH IS FAST BECOMING A CITY OF BEAUTIFUL HOMES!

SOME GREAT SNAPS!

$4,000 for one of the finest 100-foot corners in the city. Street and avenue improvements of the highest class. Surrounding property restricted.

$4,500 for another.

$2,250 for 75 feet on the most beautiful street in the city. All city conveniences. This is the cheapest tract on the street.

$5,000 for 245 front feet on a corner surrounded by costly homes. Street improvements have cost $955.

$2,450 for 77-foot corner on Twenty-first avenue east.

$5,000 for 100-foot corner on Twenty-third avenue east

$1,000 for a fine corner on Sixth street and Woodland avenue. All city conveniences.

$600 for 45-foot corner on Eighteenth avenue east. Graded street, sidewalk, sewer and magnificent view.

$500 for 5-acre tracts at Kenwood; any terms wanted.

$500 for 20-acre tracts a mile further out; graded road to every tract. Any terms. These acre tracts are worth twice the price asked.

Richardson, Day & Co.,
EXCHANGE BLDG.

SUNDAY MAY BE YOUR LAST CHANCE —TAKE A TRIP TO KENILWORTH!

INVESTMENT or HOME—Whichever you want, you can't find any place better than KENILWORTH PARK. Perfect building sites, amid perfect surroundings, with most desirable neighbors, make it the best location for YOUR home in the city. There is no doubt that the prices of ALL these lots will take a strong advance in the spring. By making a payment of Ten Dollars down NOW and a few monthly payments of the same sum, you can take advantage of the entire advance on the total value of your lot. For instance, if by spring you had $100 invested in a Kenilworth Park lot, and the price of the lot had advanced $100, you would double your money! We have already sold to many careful investors. Call us up today and we will take you out. If you can't get off today, come tomorrow. Take the Woodland car to Hunter's Park and get off at St. Andrews street, then walk east a block.

W. M. PRINDLE & CO.,
No. 3 Lonsdale Bldg.
New Phone, 239. Old Phone, 2400.

$4,200
IF TAKEN AT ONCE

This charming and strictly modern home on Eleventh avenue east, eight rooms, hardwood floors and finish, large bath room, hot water heat and very modern thermostat, gas range, gas and electric light; full concrete basement and laundry tubs—**$500 CASH PAYMENT**, balance monthly.

DON'T FAIL TO INVESTIGATE IF YOU ARE INTERESTED. PLEASE CALL PERSONALLY.

WE WRITE INSURANCE IN A1 COMPANIES.

CHAS. P. CRAIG & CO.
501 Sellwood Building.

$4,800 Buys a Beautiful Home

On East Fifth street, facing Portland Square and just twenty minutes' walk from downtown. This home was built two years ago, has concrete foundation, fine basement, hot water heat, gas and electricity, hardwood floors throughout and is very tastefully decorated.

If you are looking for a nice home in a nice location, let us show you this.

LITTLE & NOLTE UNDER AM. EX. BANK. ESTABLISHED 1885

Buy West End Lots

Make money by securing a lot before it is too late. There will be a big advance in property on West Third street. The great activity of the Steel people, Soo railroad and other interests will justify us in saying to you now—**BUY AND MAKE MONEY.**

L. A. LARSEN COMPANY
214-215 PROVIDENCE BUILDING.

BIG ACREAGE DEALS ARE COMING TO LIGHT

Syndicates of Duluth Men Buy Big Tracts of Suburban Property---One Tract of Eighty Acres Brings $30,000 ---Many Contracts for Apartment Houses Being Let--- Demand for Suburban Building Lots Continues.

Those acreage deals, the existence of which in the air was mentioned some weeks ago are beginning to come to earth. Two big deals were announced this week by Richardson, Day & Harrison, who put them through. A syndicate of Duluth men has purchased the east half of the northeast quarter of section 22-50-14 for $30,000. Another deal involves the east half of the northeast quarter of the northeast quarter of section 14-50-14, the purchase price being $18,000.

The first tract consists of eighty acres, extending on both sides of the boulevard, which runs through the north half of the tract for a third of a mile. The southern extremity is at Tenth street and Seventh avenue east and all the land south of the boulevard is already platted.

The syndicate expects to make improvements yet this fall in the way of grading streets and getting the land in shape for the market. When the work is competed the lots will go on sale through Richardson, Day & Harrison.

The purchaser or purchasers of the second named tract are not announced. The tract consists of twenty acres lying to the north of Willard's addition, and the Woodland car line runs driectly through it. The plans of the new owners have not been announced.

• • •

The end of the acreage deals has not come. There are more of them in the air and they are expected to come out shortly. Men who bought land within the city limits, or near it, a few years ago, are taking big profits and leaving the future profits to purchasers who have had an eye to the results that are to attend the growth of the city.

Most of the acreage within the city limits is held closely for the future, when every foot of land inside of Duluth's boundaries will be part of a buiding lot or a street. That time is coming. There are few men, who have watched the strides of Duluth during the past few years and have looked into the future to see the developments that are coming up over the horizon, will contradict the statement. Most of the owners of acreage are content to hold their land until such time as the growth of the city demands it for building lots. Others are taking the profits and leaving the future deals for others.

• • •

The real estate market is looking up as the cold weather comes on. The big deals are not numerous, but there are scores of smaller deals being made deals which mean the building of substantial homes and the taking of property out of the market, perhaps for all time.

The dealers in suburban property are proving that the trend is toward the suburbs. Most of the purchases made in the main part of the city are for investment or for apartment house building. By the main part of the city, of course, is meant that district which is now essentially a business district or can in the ordinary sequence of things be expected to develop into a business district or the great districts similar to those of larger cities, which are given over almost entirely to apartment houses for the accommodation of the cliff dwelers of the twentieth century.

The man who wants a home—a house with real home features—a little piece of ground to beautify and to turn over to the children to unbeautify, a furnace to fuss around with, a porch on which to sit on the cool summer evenings, is not buying property in the main part of the city. He is going up on the hill, to West Duluth, the West end, Park Point, Lakeside, Woodland, or some place where he is away from the busy whirl of the city. He is buying his own little lot and putting up his own little house.

The men of means—and men af means are far in the minority in any city—are buying and building in the East end. There the residences, costing from $5,000 to $50,000, are springing up with surprising rapidity and in surprising number. There is but one Knob Hill and its limits are restricted. The boundaries of the fine residence district are extending east and north. Fifth and Sixth street are being selected for fine residences because First, Second, Third and Fourth streets are being lined with them and there will soon be room for no more.

All through the city, extension is the rule. West Duluth is being extended west; Lester Park's built-up district is moving east and north; Woodland is growing with rapid strides; and the day is not many years distant when building lots will be none too numerous below the boulevard.

Each little deal that is made by the real estate men does not make a very big ripple on the waters, but hundreds of little deals thrown into the pond together must be noticed. Duluth is not going back. Neither is it standing still. It is going ahead—perhaps not with such strides as it should—but slowly and surely it is going forward, becoming greater and better. There can be no city without many houses, and home building is really the criterion by which to judge of numerical growth. There is no semblance of a boom, no false values placed on property, no hysterical speculation, but a sure steady growth that can not be taken for anything but healthy, normal growth.

• • •

This apartment house building has taken the form of an epidemic, but it is an epidemic which is far from destroying in its effect. Architects report that their forces are taxed preparing sketches and plans for apartment houses. Men owning property in the main part of the city, within a few minutes' walk or ride from the business center, are putting money into apartment houses and establishing their homes elsewhere. They realize that in the modern city there is no better method of investment. In Duluth, where rents are high, a man with a few thousand dollars can get better interest on his money from an apartment house than from any other sure form of investment. For an apartment house is an investment that cannot fail.

• • •

Richardson, Day & Harrison this week closed a deal whereby the old J. K. Carey homestead at Fifth avenue east and Second street was conveyed to H. E. Jones of New York for $7,000. The property is on the southwest corner of the intersection. The same firm this week also sold fourteen lots in Oneota for $9,000.

• • •

P. M. Olsen is preparing plans for a three-story brick flat building for P. K. Peterson on the south side of Fourth street, between Ninth and Tenth ave-

(Continued on page 25, fourth column.)

Our Motto

AN IDEAL HOME

L Purchase Price of Lot as Cash Balance as You Now Pay Rent Secures New and Modern Home K E

A SQUARE DEAL ALL ROUND

Our Motto

LAKESIDE LAND CO.

501, 502
503, 504
Sellwood Bldg.
PHONES, 408.

Our Motto

LOTS FOR SALE

S $10.00 Cash, $6.00 Per Month Buys 50x140 Ft. Lot (Water in Street) I

Price $300,00 D E

ALL ROUND SQUARE DEAL

Our Motto

ARE YOU PLANNING TO BUILD? HERE IS A COMFORTABLE HOME FOR $2,700

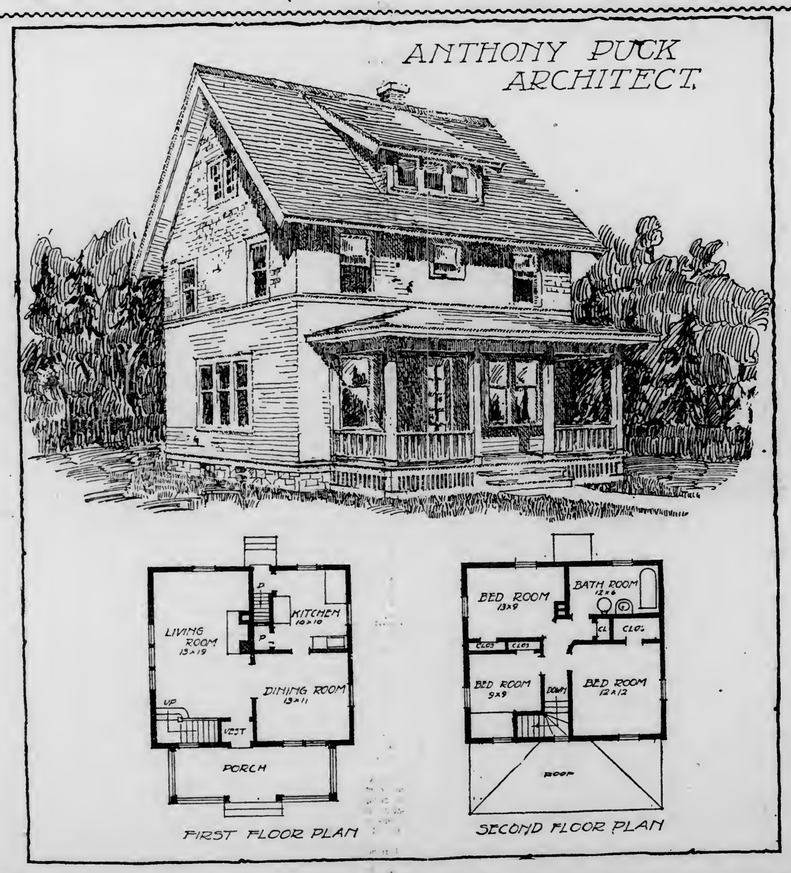

The above illustration shows an interesting design for an inexpensive house to build. The plan shows a thorough utilization of space in its arrangement. The exterior gives the house an attractive appearance by its good proportions and simplicity of detail.

Entrance from the vestibule directly into the living room at once gives an impression of roominess hardly looked for in so small a house. Locating the stairway in front is an unusual arrangement, not unattractive in appearance, and adds greatly to the compactness of the plan. The dining room is of convenient size and the kitchen entry and basement stairway is a space-saving feature of the plan.

In the second story, the bedrooms are well located and the bathroom, situated over the kitchen, simplifies the plumbing. Ample closet spaces are provided and all rooms are convenient of access.

The estimated cost of a house as above illustrated and described, including heating plant and plumbing, is $2,700.

ANTHONY PUCK,
Architect.

West End Investments

$6,500—New fifteen-room house on West Second street, arranged for three families. Sewer, water, gas and electric light. Hardwood floors throughout. Stone foundation. Monthly rental, $60. Also seven-room house in rear, which rents for $15.00 per month. $1,500 cash will handle this. Balance can be arranged.

$4,000—New ten-room, two-flat house on West Second street, near Twenty-eighth avenue west. Sewer, water, gas and electric light. Hardwood floors throughout. Beautifully arranged. $1,000 cash, balance to suit purchaser.

$2,900—Ten-room, two family house on Twenty-eighth avenue west, near Superior street. Sewer, water and electric light. Monthly rental, $33.00. $1,000 cash, balance on terms. This is a snap.

WESTERN REALTY CO.
1922 WEST SUPERIOR STREET.
We write insurance in solid companies.

CORPORATE INVESTMENT COMPANY

D. R. McLENNAN, President JAMES A. McLENNAN, V-PRES. EDW. F. SPINK, SECRETARY L. B. MANLEY, TREASURER

WORTH WHILE

18 lots on paved street, Lester Park for **$5,000**. Street improvements and cement sidewalks alone cost more than this amount. Torrens title.

25 lots, 50x150 at Glen Avon, **$5,000**. These lay nicely, are free from rock and convenient to car line.

400-foot frontage, upper side London Road with same frontage on street in rear, **$7,000**.

REAL ESTATE, LOANS & RENTALS
TORREY BLDG., FIRST FLOOR, DULUTH, MINN.

$1350 House and lot on East Seventh street, lot 25x140 feet.

$1500 Lot 50x140 feet on East Fifth street, near Nineteenth avenue.

$7500 Lot 50x140 feet on West Second street, near First avenue.

$550 Lot 25x140 feet on East Seventh street, near Twelfth avenue.

11½ ACRES of good land under cultivation on the Hermantown road, within city limits.

A. H. W. ECKSTEIN
301 Burrows Bldg, Zenith Phone, 338.

West End Homes

$2,100 for 7-room house, with water and sewer, electric light. On First street, near Twenty-fourth avenue.

$2,750 for 10-room house, with water, sewer and electric light. Central location West end.

$2,200 for 8-room house on Helm street, water, sewer and electric light. Hardwood floors.

D. W. SCOTT & SON
18 MESABA BLOCK.

LOOK HERE!

Instead of buying a house and lot in the city, why not go just beyond the end of the car line and buy one of our small improved farms that already have good buildings and are ready to move right into.

$1600—Buys small improved farm at Colbyville; large house, barn, chicken house etc; stream of water through land; easy terms; school close by.

$2100—Buys 10 acres thoroughly improved farm, 1 mile from city limits; large house, barn, etc.; improvements alone worth the price; rural delivery; near school and neighbors.

For wild and improved lands in Carlton county see us.

GEO. N. EBERT & CO.
314-315 TORREY BLDG.

SOME GOOD BUYS

40 acres near Eagle lake, fine land, heavy timber, good road. Cheap at.....**$700**
40 acres near Rice lake, on good road, near school, very desirable. Only.....**$850**
80 acres good land, well timbered.....**$600**
80 acres on French river; none better...**$1000**
40 acres on French river; house, barn, part cleared.....**$750**
40 acres near New Duluth; house, etc..**$1000**
$3000—Nine-room house, 2 lots, West Duluth, fine location. Easy payments.
$1300—Four-room house, hardwood finish. Easy payments. Fine view; house alone worth more. Cash.

W. H. LOCKER, 310 Torrey Bldg.

LAND SNAPS

20 ACRES of fine farm land at Munger Station, with a new frame house of five rooms, big new barn, cheap if taken at once. Also forty acres nearby with pine and hardwood timber.

40 ACRES very fine land, close to Proctor, fronting county road.

80 ACRES two and a half miles from city limits, on a good road; can be bought in forty-acre tracts. Also twenty acres, close to Arnold postoffice.

For information and prices, see

J. D. Bergstrom & Co.
417 Burrows Bldg.

FARM AND TIMBER LANDS

In St. Louis and Carlton Counties

What is the use buying lands 100 to 150 miles from Duluth, paying big prices for same, when you can buy lands close to Duluth and get the benefit of your home market, at about **$10 per acre; $1** per acre cash, balance payable only **$5** per month. Come in and see me before buying.

A. W. KUEHNOW,
715 Torrey Building.

$3,150—Very neat six-room home all modern except heat; on car line at Lakeside. Will rent very cheap to right party if you do not wish to buy.

$3,200—For fifteen handsome 50-foot lots a short distance from the Normal.

$4,500—Excellent six-room house—strictly modern, hot water heat, all hardwood floors and finish; walking distance, East end. Easy payments.

Zenith Realty Co.
401 Providence Bldg.
GENERAL INSURANCE, LOANS.

A SNAP

Lakeside Home—$200 Cash

AND $15.00 PER MONTH.

House has six large rooms with electric lights and some hardwood floors; street graded and sidewalks in. Lot 75x140 feet and level as a floor. Good barn and chicken house. Price, only **$1,850**

Sherwood-Roe Co.
118 Manhattan Building.
Old Phone, 225-L. Zenith, 225.

COME AND SEE

A brand new residence, seven rooms, hot water heat, oak finish—just completed.

Near the Normal School

417 Twenty-first Avenue East.
Fine lot. Shade trees.

THE MINNEAPOLIS CONSTRUCTION CO.
705 Torrey Bldg. Zenith 529.

OCEAN STEAMSHIPS.

Cruises de Luxe to the WEST INDIES

By New R.M.S.P. **"AVON"** 11,500 Tons

TWO CRUISES (31 days each) $150 up FROM NEW YORK JAN. 15 and FEB. 19

EASTER CRUISE (18 days) $85 up FROM NEW YORK MARCH 25

Also Yachting Tours by New Twin-Screw "BERBICE" through the West Indies
Complete Illustrated Booklets on Request

THE ROYAL MAIL STEAM PACKET CO.
SANDERSON & SON, General Agents
22 State Street, New York

RAILROAD TIME TABLES.

DULUTH, MISSABE & NORTHERN RAILWAY

Office: 426 West Superior St. 'Phone, 969.

Leave.		Arrive.
*7.40 am	Hibbing, Virginia, Eveleth, Coleraine, †Mountain Iron, †Sparta and †Biwabik.	*3.21 pm
*3.30 pm	Hibbing, Virginia, Eveleth, Coleraine.	*10.31 am
*7.10 pm	Virginia, Cook, Ranier, Fort Frances, Port Arthur, Bandette, Warroad, Winnipeg.	*7.31 am

*Daily †Daily except Sunday.

Cafe, Observation Car, Mesaba Range Points, Solid Vestibuled Train, Modern Sleeper through to Winnipeg.

THE DULUTH & IRON RANGE RAILROAD COMPANY

"THE VERMILION ROUTE."

Leave.	DULUTH.	Arrive.
*7.30 am	Knife River, Two Harbors, Tower, Ely, Aurora, Biwabik, McKinley, Sparta, Eveleth and Virginia,	*12.00 m
*3.15 pm		*6.30 pm
†7.45 am		†6.45 pm

*Daily except Sunday. †Sunday only.

Duluth & Northern Minnesota Railway

Offices, 510 Lonsdale Bldg., Duluth.

Trains leave Knife River, 20 miles out on the D. & I. R. R. every day, Sundays excepted, on arrival of the train leaving Union station, Duluth, at 7:30 a. m. Returning connections are made at Knife River with trains due in Duluth Union station at 6:30 p. m. Connections are made at Baptism River with stage line for Grand Marais and all North Shore points when operating.

NORTHERN PACIFIC RAILROAD

Leave.		Arrive.
*4.00 pm	Ashland and East	*11.15 am
*9.00 am	Ashland and East	*8.40 pm
*7.30 pm	Minn. and Dakota Express	*8.15 am
*8.15 am	North Coast Limited	*8.25 pm
Leave.	"Duluth Short Line."	Arrive.
†9.00 am		*8.30 am
*1.55 pm	ST. PAUL MINNEAPOLIS	†2.05 pm
*11.10 pm		*7.00 pm

*Daily. †Daily except Sunday. 'Phone, 214. Union Depot and 334 West Superior street.

NORTH-WESTERN LINE
C. ST. P. M. & O. RY.

Lv Duluth	8.35pm	Lv Duluth	9.45pm
Lv Superior	3.55pm	Lv Superior	9.05am
Ar Ironton	6.20pm	Ar St. Paul	6.30pm
Ar Madison	3.45am	Ar Minneapolis	7.05pm
Ar Milwaukee	7.00am	Pullman sleepers and chair cars to Chicago. Parlor and cafe cars to Twin Cities. Office 300 W. Superior St., Duluth.	
Ar Janesville	4.25am		
Ar Chicago	7.00am		

aDaily. bExcept Sunday.

DULUTH, SOUTH SHORE & ATLANTIC

No. 6 A.M.	No. 8 P.M.		No. 7 A.M.	No. 5 A.M.
†7.45	*5.00	Lv..... Duluth .....Ar	*10.30	†8.35
†8.05	*5.15	..... Superior	*10.15	76.40
P.M.	A.M.		P.M.	
*7.45	*5.40	Ar..... Houghton Lv	*10.30	
†8.35	*6.30	..... Calumet	*9.40	
			P.M.	A.M.
†6.55	*3.50	..... Ishpeming	*12.25	†7.35
†7.45	*4.30	..... Marquette	*11.30	†6.45
	*10.15	..... Sault Ste. Marie	*5.30	
	*8.00	..... Montreal	*9.50	
	*8.15	..... Boston	*10.00	
A.M.	P.M.		A.M.	P.M.
*8.50	*7.10	Lv..... Montreal .....Ar	*7.30	†10.15
P.M.	A.M.		P.M.	A.M.
*8.00	*7.10	Ar.....New York.....Lv	*7.00	†8.45

*Daily. †Daily except Sunday. Dining car on Trains Nos. 7 and 8.

THE GREAT NORTHERN

Leave.	STATIONS.	Arrive.
†6.00 am	ST. PAUL and MINNEAPOLIS.	†10.15 pm
*3.25 pm		*1.55 pm
*11.10 pm		*6.30 am
*8.45 am	Crookston, Grand Forks, Montana and Coast	*6.35 pm
*8.55 pm		*7.15 am
†2.20 pm	Swan River, Hibbing, Virginia.	†12.30 pm
†6.00 am	St. Cloud, Wilmar, Sioux City.	†10.15 pm

*Daily. †Daily except Sunday. Twin City sleepers ready at 9 p. m Office, Spalding hotel.

Boyle's European Hotel,
317-319 WEST SUPERIOR STREET.
Rooms, 75c up to $2.00.
Remodeled throughout; finest cafe in city, serving all the delicacies the market produces, together with fish and game in season.
CHAS. BOYLE, Prop.

Hotel Superior
SUPERIOR, WIS.
Leading Hotel of the city. Fine Cafe Service at popular prices. Large Sample Rooms. Bus meets all trains.
EUROPEAN PLAN—75c to $2.50 per day.
Special Weekly Rates.

New Building. New Equipment.
RATES, $2.00 AND $2.50.
Hotel McKay
Cor. First Street and Fifth Avenue West, Duluth.

THE NICOLLET HOTEL.
WELL FURNISHED ROOMS, $2.00 PER WEEK.
—OPPOSITE UNION DEPOT.—
517-519-521-523 West Michigan Street.
518-520-522-524 West Superior Street.

26th to 28th

Avenues East and Superior Street is going to be one of the most popular streets for residences. We have some very desirable lots in that location for sale and now is the time to buy as prices are bound to advance.

R. P. DOWSE & COMPANY
GENERAL INSURANCE.
106 Providence Building.

EAST END HOMES

We have four specially fine houses in the central East end district from Eleventh to Seventeenth avenues east, ranging in price from—

$3600 to $6000

One of six, one of seven and two of eight rooms. These are positively the pick of the East end homes on the market, and should be sold this month. Give us the privilege of showing you these if you are looking for anything. See Woodbridge Place lots addition.

N. J. UPHAM COMPANY
18 Third Avenue West.

INVESTMENTS.

$100 CASH—MAKE 30 PER CENT NET — Five-room house, water, bath, etc., only $2,000—West end.
$200 CASH—MAKE 30 PER CENT NET — Five-room house, East Eighth street, only $1,300—$15 monthly.
$350 CASH—MAKE 12 PER CENT NET — Seven-room house, West Eighth street, only $1,700—$12 monthly; 50x140-foot lot.
SEE US FOR BARGAINS.

C. L. Rakowsky & Co.,
301 Exchange Bank Bldg.
WE WRITE FIRE INSURANCE.

$1,750.00

Buys a new five-room house, with good barn, in the West end. Lot 50x140. Must be sold at once.
Terms to suit purchaser.

R. B. KNOX & CO.
1 Exchange Building.

FIVE-ROOM BUNGALOW.

Five-room absolutely new and modern bungalow on 30x140-foot north corner lot. East end—simply perfect and just what you are looking for. Price only—

$2,800

BURG & HAWKINS REAL ESTATE LOANS INSURANCE
Main Floor, Palladio.

FOR RENT

Any one of four furnished cottages on Park Point—two of these are considered most complete houses on the Point, having all conveniences. Will be rented for winter or for entire year.

DUNNING & DUNNING,
506 PALLADIO BLDG.
Zenith, 686. Old, 425-R.

$600

cash for new six-room home; hardwood floors and finish; gas, electricity, sewer, bath, furnace heat and concrete basement, on East Fifth street **$3,700**

$300

cash for new six-room home; hardwood floors, gas, city water, electric light — 621 Eleventh avenue east — for **$2,000**

EBY & GRIDLEY,
514-515 Palladio Bldg.

FOR SALE

Twelve-room house on West Third street, arranged for three families; rents for $420 per annum. Lot 50x50; price $2,600; $300 cash, balance in monthly payments.

PULFORD, HOW & CO.
300 Exchange Building.

5% & 6%
Money to Loan
ON DULUTH REAL ESTATE
CORPORATION & PRIVATE FUNDS
John A. Stephenson
Wolvin Bldg.

Lakeside Homes

$3,800—Seven-room cottage, modern in every respect. Lester Park.

$4,000—Large 8-room house, stone foundation, heating plant, corner 100x140 feet, beautiful lake view. Very small cash payment.

$4,200—New 7-room house in best location at Lakeside, strictly modern. Splendid bargain.

$4,200—Six-room house, modern in every way, close to car line, new place. $800 in cash will buy it.

$1,000, $1,200, $2,100 for five and six-room houses. Easy payments.

LOTS—We have a number of 50x140 ft. lots to sell on monthly payments. All well located, water, sewer, gas and street improvements. Nothing like these lots were ever offered in this city at as low prices or as easy terms.

TEN-ACRE TRACTS close to city. On good roads; splendid soil. Easy terms.

J. B. Greenfield
306 Columbia Building.

5½% and 6% MONEY TO LOAN ON CITY PROPERTY
5% (on or before)
F. I. Salter Co.
902-906 LONSDALE BLDG.
Bell 'Phone 203. Zenith 'Phone 560.

$9,000

The best income producing proposition in the West end. Two buildings built a year ago, containing five modern flats. Rent $100 per month. Land values in this district are advancing and have doubled during past five years.

MENDENHALL & HOOPES,
200 First National Bank Bldg.

Money to Loan
5, 5½ and 6 per cent.
Fire Insurance
Old Reliable Companies.
Real Estate
Monthly Payment Plan.
Cooley & Underhill
209-10-11 Exchange Building.

Young Married People

We are building a cosy six-room house, modern and up-to-date, well located in East end. Price $2,500, easy terms.

We also have a few lots on Seventeenth avenue east, that we will sell for $900. Don't overlook these snaps. We have cheap lots in all parts of the city. Insurance and loans.

GETTY-SMITH CO.
201 Manhattan Building.

Monthly Payments

$100 cash, balance $15.00 per month will buy a new seven-room house in the West end; has stone foundation and hardwood floors.

Money to Loan—Lowest Rates—Any Amount—No Delay.

Julius D. Howard & Co.
REAL ESTATE—LOANS—INSURANCE.
216 West Superior Street.

$10,000

For brick flat building paying 10 per cent net on money invested. $5,500. Can be handled on easy terms if wanted.

C. H. GRAVES & CO.
Suite 200, First Nat. Bank Bldg.

$15,000 ON HAND TO LOAN

Clarke-Wertin Co.
307 Burrows Building.
Insurance. Loans. Real Estate

BIG ACREAGE DEALS ARE COMING TO LIGHT

(Continued from page 24.)

nues east. The building will be arranged for one family on each floor and will cost about $6,000 complete.

Mr. Olsen is also preparing plans for a residence for H. Paulson at Lakeside. It will cost about $3,500.

Contracts let by Mr. Olsen this week are:

General contract for six-family flat building for D. H. Clough to Jacobsen Bros; electrical contract to Richardson Electric company. The building is on First street between Ninth and Tenth avenues east and will cost about $12,000.

General contract for garbage for H. F. Salyards to M. Carroll. It will be located on the north side of Third street between Twenty-third and twenty-fourth avenues east and will cost $1,500.

General contract for residence for Mrs. T. Lantry to Charles Cormier; heating and plumbing to John Sheehan electrical work to George Schuler. The building will be located on the lower side of London road between Fifty-third and Fifty-fourth avenues east and will cost about $5,000.

The general contract for flat building for Charles Decer to Nicholas Mueller. The building will be on Second street between Eighth and Ninth avenues east and will cost about $7,000.

* * *

The new building being constructed on First street for W. C. Sherwood will be known as the Builders' Exchange building, the Builders' exchange having leased a portion of the building. The contract for the foundation for the new structure has been let to McLeod & Smith.

Bray & Nystrom have also let the contract for the plumbing and heating in the Silberstein residence to D. K. Black and the McGurrin company has been awarded the contract for the plumbing and heating in the new duplex building being erected for A. Stoltz.

* * *

N. J. Upham & Co. this week sold for J. F. Appleby to Dr. F. H. Burnett, the property known as 1116-18 West Michigan street for $11,500. The property is 93 by 140 feet and has three frame buildings on it.

* * *

The report of Building Inspector S. M. Kielley for the month of September shows that Duluth's strides in building are continuing. The report shows a substantial increase for September over September a year ago and for the period from Jan. 1 to Oct. 1 over the corresponding period in 1908. The inspector's figures published in The Herald last evening were incorrect, Mr. Kielley having overlooked some permits in his report.

During September, 1909, 128 permits were issued for work estimated to cost $304,395 against 129 permits for work costing $294,922 in 1908. From Jan. to Oct. 1, 1908, the permits issued represent work costing $2,477,592 against $2,041,466 in 1908.

* * *

The Harris Realty company has sold for Henry F. Rehbein a 50-foot lot on the north side of Fifth street, between Third and Fourth avenues east, with a modern eight-room brick residence, to Mamie Harris for $5,750.

* * *

The Interstate Traction company has made two notable sales of Oatka beach property recently, George E. Storms paying $3,675 for seven lots, and T. W. Wahl, $6,500 for thirteen lots.

* * *

Deeds placed on record this week covering transfers involving $1,000 or more were:

Standard Investment company to Iara E. North, a property on Thirteenth avenue east, near Fourth street, for $2,650.

E. M. Cole to Pilgrim Congregational church, two lots on the northwest corner of First street and Twelfth avenue east, for $9,000.

M. R. Holden to M. E. Kuehnow, two lots on the north side of Superior street, between Twenty-sixth and Twenty-seventh avenues east, for $2,350.

C. Brown to A. Johnson, a property on Mesaba avenue, between Second and Third streets, near Sixth avenue west, for $4,950.

F. W. Woida to W. R. McCollom, part lot 9, Woodland park, Eighth division, $1,500.

Christina Conklin to Thomas Peterson, two lots on Restormel street, between Michigan and Pacific avenues, $2,400.

Emil Olson to A. M. Nelson, a half lot on the south side of Michigan street between Twenty-seventh and Twenty-eighth avenues west, $1,725.

* * *

Building permits issued this week by Building Inspector S. M. Kielley, covering work estimated to cost $1,000 or more, follow:

Victor Nordstrom, frame flat building on the north side of First street, between Nineteenth and Twentieth avenues west, $9,000.

A. Sieger, frame dwelling on the east side of Lake avenue, between Vine and Astor streets, $1,800.

Philip Mallur, frame flat building on the south side of Sixth street, between Second and Third avenues west, $3,500.

H. W. Johnson, addition to frame store on the north side of Superior street, between Twenty-fifth and Twenty-sixth avenues west, $1,000.

William Abalan, frame flat building on the north side of Michigan street, between Thirteenth and Fourteenth avenues west, $2,000.

J. D. Watterworth, brick dwelling on the north side of Superior street between Sixteenth and Seventeenth avenues east, $6,500.

Albert B. Siordel, frame dwelling on the east side of Sixty-first avenue west between Greene and Warden streets, $1,000.

George H. Lounsberry, builder, brick fire wall on the north side of Superior street between Second and Third avenues west, $1,000.

Adelard Boire, frame dwelling on the north side of Eleventh street between Twenty-third and Twenty-fourth avenues west, $1,000.

Sloane A. Nelson, frame dwelling on the south side of Third street between Twenty-second and Twenty-third avenues west, $3,000.

Louis L. Raymond, concrete and brick store and flat building on the north side of Oneota street between Thirty-eighth and Thirty-ninth avenues west, $4,500.

W. C. Sherwood, frame dwelling on the east side of Woodland avenue between Luther and Carlisle avenues, $2,500.

James L. Watson, frame dwelling on the south side of Gilliat street between Fortieth and Forty-first avenues east, $3,300.

J. L. Taylor, frame dwelling on the south side of Cooke street between Forty-seventh and Forty-eighth avenues east, $2,800.

Following are the transfers for the week:

C. R. Fenton et ux. to K. G. Fahey, lot 14, block 27, East Lawn division ..... $ 5,800
Virginia Improvement company to Virginia & Rainy Lake company, lots 7 to 13, block 39; lots 1 to 6, block 38; lots 1 to 9, block 55; lots 7 to 14, 17, 18, 21, block 54, Virginia 6,000
D. W. Freeman to James Laviolette, lot 24, block 23, Virginia 500
S. J. McCarthy to A. C. Eggers, sw¼ of ne¼, section 15-51-17 400
W. J. Dash to John Allen, lots 20, 21, 22, block 3; lots 1, 2, 3, block 6, Ironton, Fourth division 600
F. N. Gleason et ux. to E. Lowry, lot 3, block 40, Biwabik 1
D. W. Freeman to Mary A. Laviolette, lot 25, block 23, Virginia 500
Boston & Duluth Farm Land company to Emil Carlson, se¼ of se¼, section 18-51-15 280
Constant Maid et ux. to Mike Erickson, lot 8, block 55, Eveleth, Central division, No. 2 675
Mary Zimmerman et mar. to Tristate Land company, lot 336, block 15, Duluth Proper, Second division 10,000
E. D. Graff et ux. to H. W. Lamers, block 38, Oneota 1,500
M. Douglass et ux. to H. H. Phelps, lot 36 ,Fourth street, Fond du Lac 150
Albert Kitto to A. S. Kitto, lots 3, 5, 7, 9, section 6-62-15 1
State to D. & I. R. Railroad company, strip across government lot 6, section 18-58-16.. 22
D. W. Freeman, trustee, to William H. Harvey, lot 4, block 12, Gilbert 400
Interstate Traction company to George E. Storms, lots 19, 20, 21, 22, 23, 24, 25, 46, 47, 48, 49, 50, 51, 52, block 4, Oatka Beach addition 3,675
Standard Investment company to Clara E. North, southerly 28 feet of lots 14, 15, 16, block 85, Portland division 3,650
Davis Real Estate company to John P. Rossman, lots 86, 87, 88, 89; fractional lot 90, block 8, Crosley Park addition 335
Interstate Traction company to T. W. Wahl, lots 1 to 13 inclusive, block 4, Oatka Beach addition 6,500
Uno Lindstrom et ux. to K. Hannanen, lot 11, block 4, Springfield addition 1
E. M. Cole et mar. to Pilgrim Congregational church, lots 15, 16, block 37, Portland division; lot 3, block 17, Banning & Ray's subdivision 9,000
Carl A. Carlson to M. F. Herkkinen et al., beginning at ne corner of sw¼ of ne¼, running 208 feet west, thence 208 feet south, 208 feet east, 208 feet north to commencing point in section 30-56-18 1
S. R. Holden et ux. to M. E. Kuehnow, lots 13 and 14, block 13, Harrison's division 2,350
H. A. Morrison et ux. to E. G. Simpson, e½ of ne¼, se¼ of nw¼, section 23-51-14.. 250
North Tomahk company to H. Winslow, lot 22, block 8, Northern addition, Chisholm 150
Kearsarge Land company to John Zuponic, lots 4-3, block 6, Second addition, Chisholm 250
P. O. Reilly to J. H. McNiven, lot 25, block 2 Northern addition, Chisholm 1
Mary A. Laviolette et mar. to John A. Kennedy, lot 25, block 23, Virginia 1
John Laviolette et ux. to John A. Kennedy, lot 24, block 23, Virginia 1
James Geary et ux. to Charles Amundson, lots 13, 14, 15, block 3, Geary & Sicard's addition, Chisholm 475
John Johnson to Ole Johnson et al., sw¼ of ne¼ ,section 31-61-17 475
G. A. Burns et ux. to Ed Williams, lot 21, 22, 23, block 55, Eveleth, Central division, No. 2 700
Adolf Hendriksen to John Hendriksen, sw¼ of sw¼, section 15-51-13 750
Missabe & Northern Townsite company to Matt Pill, lot 3, block 17, Grant 125
A. P. Shilman et ux. to Mrs. Anna Berg, lot 10, block 2, Brooklyn 1
J. H. McNevin to A. Hoglund, lot 25, block 2, Northern addition, Chisholm 250
P. O. Hansen et ux. to Oscar Johnson, lots 31, 32, block 96, Second addition, Virginia 1
Anna Berg to Charles Olling, lot 10, block 2, Brooklyn 300
Kearsarge Land company to Joe Lonsin, lots 11 and 12, block 15, Second addition, Chisholm 1
Samuel Nesbitt et al. to J. W. Sheridan, northerly 109 feet of lot 18, block 4, Portland division 1
Harry M. Ley to A. J. Ley, sw¼ of section 11-62-13 1
J. D. Ensign to William A. Sherwood, part lots 1 and 2, block 31, Portland division, overlying lot 26, West Albert street, Portland division ..... —
Virginia Improvement company to J. Esselstrom, lot 32, block 52, except east 50 feet, Virginia 100
C. Brown et mar. to A. Johnson, southerly 17½ feet of lot B, Mary E. Hicken's subdivision of lots 90, 92, 94, block 28, Duluth, Third division 4,950
J. P. Rossman et ux. to H. Gustafson, lots 86, 87, 88, 89, fractional lot 90, block 8, Crosley Park addition ..... —
C. P. Maginnis et ux. to A. M. Chisholm, n½ of nw¼, section 11-59-21 550
A. Kitto et ux. to Steve Stephenson, ½ interest in section 32-53-15 1
L. N. Everett to Daniel Mauning, lot 20, block 18, Southern addition Hibbing 1
Virginia Improvement company to Virginia & Rainy Lake company, part lots 17 and 20, block 52, Virginia 1
Same to same, part lots 28, 29, 32, block 52, Virginia 150
Lakeside Land company to H. Borgerson, lot 9, block 11, London addition 300
Hugh Fawcett et ux. to Mary Siegal, lot 2, block 3, Duluth Heights, Fifth division.. 225
Western Townsite company to C. Moyle, lot 5, block 5, Western addition, Hibbing 75
Roosevelt Addition company to A. Roberts, lot 5, block 11, Roosevelt addition, Hibbing 125
Annie Kitz et al. to A. Pepesh, lot 28, block 7, Kitzville 100
Felix Lepage to George Hachez, southerly 28 feet of northerly 56 feet of lots 382 and 384, block 134, Duluth Proper, Second division ..... —
Commercial bank to T. T. Hudson et al., lots 1 to 8, block 7, Macfarlane's Grassy Point addition 550
T. B. Perry et ux. to W. J. Holmes, lot 20, block 10, resurvey of Murray & Howe's addition 1
F. Klink et ux. to K. Lathen, ½ of ore on lots 3 and 4, section 31-65-19 1
F. Wattunen to Andrew River, sw¼ of nw¼, n½ of nw¼ of sw¼, section 25-59-15.... 1
Charles Esperchied et ux. to St. Louis Investment company, part of lot 87, East Sixth street ..... —
Newark Investment company to J. Boshart, beginning at point on northerly line of ne¼ of section 9-49-15, etc 3,000
Maria Alexson to D. R. L. & W. Railway company, strip across se¼ of sw¼, section 29-60-17 75
F. Wattunen, guardian, to Peter River, sw¼ o fnw¼, n½ of nw¼ of sw¼, section 25-60-15 450
A. H. Torstensen et ux. to O. Swanson, timber, except birch, on e½ of se¼, section 3; n½ of sw¼, section 2-53-17..... 1,150
F. W. Woida et ux. to W. R. McCollom, part lot 9, Woodland Park, Eighth division.. 1,500
E. A. Pierce to J. J. Westlund, w½ of se¼, section 18-51-16 680
Jacob Stein et ux. to Morris Stein, lot 3, block 10, Gilbert 3,000
Christina Conklin et mar. to Thomas Peterson, lots 9, 10, block 18, West Park division 2,400
Helen M. Howard et mar. to Fred Johnson, west 20 feet of lot 5, block 74, Portland division 2,400
George F. Esterbrooks to James Mulrey, ½ interest in w½ of ne¼, nw¼ of se¼, section 15; sw¼ of se¼, section 10-68-21.... 1
Annie Kitz et al. to Frank Kochevar, lots 5 and 6, bloc kl, Kitzville 1
James Brazanovich to G. Shebat, lot 10, w½ of lot 9, block 40, Second addition, Eveleth 1
Mary Lewis to Nels Anderson, south ½ of block 105, Second addition, Virginia..... 1,000
Val Blatz Brewing company to A. B. Coates, outlot 1, Chisholm 800
Euclid company to Euclid Iron Mining company, outlot K, Chisholm 1
Joe Swederek et ux. to H. H. Austin, ½ ½ lots 26, 27, block 29, Chisholm.... 1
H. H. Austin to A. B. Coates, lots 26, 27, block 29, Chisholm 1,000
Mike Klodnicki to H. H. Austin, ½ interest in lots 26, 27, block 29, Chisholm.... 695
Gasper Brange et ux. to A. B. Coates, lots 20, 21, 22, block 29, Chisholm 1,300
S. C. Confer et ux. to D. Galich, lot 6, block 4, West Duluth, First division.... 1,500
H. H. Austin to A. B. Coates, lots 3, 4, block 30, etc., Chisholm 11,800
Emil Olson et ux. to A. M. Nelson, westerly ½ lot 5, block 3, Helm addition.... 1,725
H. R. Fowes et al. to Fred Morrison, lot 13, block 1, Pillsbury addition, Hibbing.. 3,500
W. B. Loncks et ux. to Sheldon-Mathre Timber company, nw¼ of sw¼, section 17; ne¼ of se¼, section 18-60-21 ..... —
Alex Nisula et ux. to School District No. 70, beginning at point on north line of section 35-57-12 1
Julia Buyase to Louis Verrifest, s½ of sw¼, section 15; n½ of nw¼, section 22-65-17.. 1
Duluth Brewing & Malting company to Euclid Iron Mining company, s½ of outlot J, Chisholm 300
Chisholm Improvement company to G. Brenje, east 9 feet of lot 20, block 29, Chisholm 1
Val Blatz Brewing company to Euclid Iron Mining company, n½ of outlot J, Chisholm 1
H. F. Scott et mar. to E. D. Field, lot 5, block 30, Dodge's addition 250
State to D.: M. & N. Railway company, strips across ne¼ of se¼, nw¼ of se¼, sw¼ of se¼, section 25-57-20 74
State to D., M. & N. Railway company, strips across sw¼ of se¼, se¼ of se¼, section 2-57-20 43
Nels Anderson et ux. to E. H. Lundstrom, lots 17 ,18, block 105, Second addition, Virginia 1
The Midland company to V. Gustafson, sw¼ of ne¼, section 22-52-12..... 360

She Was Pleasantly Surprised.

Miss H. E. Bell, Wausau, Wis., writes: "Before I commenced to take Foley's Kidney Pills I had severe pains in my back, could not sleep and was greatly troubled with headache. The first few doses of Foley's Kidney Pills gave me relief, and two bottles cured me. The quick results surprised me, and I can honestly recommend them." Sold by all druggists.

Wilson Doing Well.

Baltimore, Md., Oct. 2.—The condition of Assistant Secretary of State Huntington Wilson, who yesterday underwent an operation for appendicitis, was reported today to be satisfactory.

Sent To Children's Home.

Bemidji, Minn., Oct. 2.—(Special to The Herald.)—Gottfried Anderson, a 10-year-old boy of Nebish, has been committed to the children's home at St. Paul by order of Judge Clark of the probate court. It appears that young Anderson's parents deserted the boy and left him in Nebish without means of support.

BOARD OF EDUCATION FIXES SCHOOL TAX LEVY

City Must Raise $561,900 for Its Schools Next Year.

Will Advertise for Bids for Building New Fairmont School.

With not one dissenting vote, the board of education, at the regular monthly meeting held last evening at the Central high school, decided upon a tax levy of 15.4 mills to raise money to pay the expenses of the Duluth public school system during the coming year.

This levy, with the arbitrary local 1 mill tax, with which the board has nothing to do, will bring the school levy for the year up to 16.4 mills. The board's levy a year ago, together with the local mill tax, made the total educational levy in 1908, 11.7 mills.

Citizens pretty generally understand the reasons for the increase in the levy over that of a year ago. The Herald has published several articles explaining the situation and forecasting the levy which the school directors made last evening.

Last evening the board looked into and discussed every item of expense which the school system will have to stand next year and pruning here and economizing there, it was impossible to put the levy any lower than 15.4 mills. Every cent of the revenue to be derived by this assessment will be needed during the coming twelve months.

There is still an indebtedness on the new Salter and Ensign schools, which were just opened last fall; there is the burned fairmont building in West Duluth which must be replaced at once, at a cost of nearly $70,000 (which sum includes the cost of additional ground needed); there is the cost of the site and building part of the new grade and manual training building at Lake avenue and Fourth street to meet, and there are heavier expenses in other directions, notably maintainance the teaching force, caretakers and other items of the general fund.

The levy was made exactly as recommended by the clerk of the board and the committee on administration and finance, with the exception of the addition of .3 of a mill, a matter of $10,750 to the building fund. This item is to defray the board's share of the cost of paving Lake avenue north and First avenue east in the blocks occupied by the Central high school. Some time ago the board agreed to do this, but the matter was overlooked in the original estimates.

On a total valuation of the city of $36,500,000, the board expects to secure, with a levy of 15.4 mills, the sum of $561,900. This sum is divided up as follows: General fund, $279,225; building fund, $200,550; sinking fund, $82,125. The total levy is divided as follows: General fund, 7.65 mills; building fund, 5.5 mills; sinking fund, 2.25 mills.

There was some talk among the directors of cutting a mill off the sinking fund and adding it to the building fund, but this was not done. One mill of the sinking fund represents the carrying out of the board's policy, established two years ago, to set aside that much every year in the sinking fund to care for the school bonds which mature during the next ten or twelve years. As there is a bond issue of $50,000 maturing in 1913, it was deemed advisable to adhere to the board's policy.

* * *

W. A. Hunt, the architect who has drawn the plans for the new Fairmont school, presented them for the board's consideration last evening, and, after looking them over, the directors authorized him to complete the specifications.

It is planned to have all the specifications ready within a few days, advertise for bids immediately thereafter for the building of the school and open the bids at noon Oct. 14.

This action shows that it is the unmistakable intention of the board to replace the burned Fairmont school with a handsome new structure just as soon as it is possible to do so, and at the same time put up a good building.

Mr. Hunt's plans are for a modern, ten-room building. The laws regulating the construction of school buildings are now so strict that there are no great opportunities for architectural display, but the new school will be a tasty-straight front affair and is expected to meet with the general approval of the citizens in the neighborhood to be served by it.

A number of residents of the Fairmont districts were at the meeting last evening, upon another matter, and after looking at the plans, announced themselves pleased with it.

If the bids for erecting the new Fairmount are opened Oct. 14, the contract will be let at that time and work will start immediately. Director Brewer told the West Duluth delegation last evening that the new schoolhouse will be ready for occupancy by the first of February, or the first of March, at the latest.

Out of the features of the new building will be a large assembly room for school entertainments and neighborhood programs. This is pursuant to a feeling held by Supt. Denfeld and shared by most of the board members that the schoolhouses should be utilized as much as possible and under the proper auspices as an educational institution for whole neighborhoods. Night school lectures and entertainment of a literary, musical or educational nature should be held in the school buildings, said Mr. Denfeld in his monthly report, for young and old.

A new style of cloak room in the Fairmont will be a sever of space, and by the ventilation facilities will dry the pupil's wet clothing on wet days, while they are at their studies.

The delegation of citizens from the Fairmont district, already spoken of, did not come before the board to find fault with the new school plans, but to ask if the eighth grade class of the Fairmont district, now distributed between the Longfellow and Irving buildings, could not be reassembled under its own teacher, in a West Duluth business block. Twenty-five citizens signed a petition asking this and four or five citizens appeared in person to speak about it.

The West Duluthians declared their children in the Longfellow and Irving buildings were treated as enemies by the pupils and slighted by the teachers. They also said the Fairmont class wanted to be by itself and maintain its class organization.

The committee on schools and Supt. Denfeld will look into the charges of slights. The petition was turned down, however, as the board felt that the Fairmont folk should make the best of things until the new school is completed, which will be in time to permit the Fairmont eighth graders to graduate with their own "bunch." The board felt that it could not afford the cost of maintaining a schoolroom in the business block, and that, besides, it would be dangerous.

Supt. Denfeld reported that the total attendance in the public schools of the city at the end of the first two weeks was 11,700, and expressed the opinion that before the holidays the total enrollment will reach 13,000. He expects the total attendance this year to exceed that of a year ago by 800.

* * *

The resignation of Mrs. Henry S. Ely as a member of the teachers' examining board was received and Mrs. A. F. Smith, formerly principal of the Endion school, was appointed in her place.

* * *

The committee on schools was instructed to purchase a piano for the new Salter building.

* * *

Speaking of conditions in the various schools, Supt. Denfeld in his report said that the Jefferson building seemed to be most crowded, with a great number of the pupils coming from above Sixth and Seventh streets. He suggested that a new school would have to be erected within the course of a year or two in the neighborhood of Twelfth avenue east and Tenth street.

* * *

The board decided to continue as a member of the Minnesota Educational association and one or two members of the board will probably attend the meeting of the organization in Minneapolis Oct. 28 to 30. In the past, the meetings have been held during the holidays, but other states have tried the plan of holding them in the fall with better results than at New Year's, so the Minnesota association has followed suit.

* * *

Upon the motion of Director Campbell, the insurance carried on the Central high school building was increased from $202,000 to $250,000. The committee on administration and finance was instructed to place the insurance.

* * *

The committee on schools and teachers did not have a report upon the progress of the medical inspection of the schools. The committee will wait until the experiments are completed before making a report.

* * *

An offer from the manufacturers of a safety hammock fire escape to demonstrate their wares was turned down, none of the members of the board being willing to participate in the experiment.

* * *

F. G. German, the architect who is to draw the plans for the combination grade and manual training school on Lake avenue, was present last evening and conferred with the directors as to the style and arrangements of the new structure.

MARINE

The Sault Passages.

Sault Ste. Marie, Mich., Oct. 2.—(Special to The Herald.)—Up Saturday: Coralla, Fitch, Maitland, 1:30 a. m.; Trevor, Turret Chief, 2:30; Seguin, Buffington, Fairburn, Smeaton, 6; Cort, 6:30; Prentice, Halstead, 7; Baker, 7:30; Fairmount, Hamilton, Weston, Helen, 9; Tampa, Eads, Carbray, 10; Ellwood, 11. Down: Wisconsin, Westmount, 1 a. m.; Quebec, 1:30; W. A. Rogers, Duluth, Yosemite, 2:30; Weeks, 3:30; Augustus B. Wolvin, 4; Thomas Barlum, 5; Verona, 5:30; L. C. Hanna, 6; Adriatic, Winona, J. A. Donaldson, Pendennis White, 7:30; Roumania, Reynolds, Crete, 8; Midland King, 8:30; Ffyer, 9:30; Edenborn, 10; Poe, Krupp, 11.

Up Friday: Bradley (steel), 10; Empire City, Martha, 11:30 a. m.; Amazon, noon; (small) Samuel Mather, Hurlbut Smith, Henry Rogers, 1 p. m.; Manitoba, 2:30; Hartwell, 3:30; Russell, 4:30; Mapleton, Walter Scranton, Maricopa, Roebling, Schuylkill, 5; William Maher, Corey, Ionic, 6:30; Woodford, Admiral, 8; Hawgood, 9; McGean, Myron, Delaware, Page, Corliss, 9:30; Sheadle, 10:30; Saxona, 11:30. Down: Griffin, 12:30 p. m.; Townsend, 1; Berwind, Queen City, Jenny, 2; Sylvania, 3; Fulton, Bell, Bulgaria, 3:30; (small) Hanna, 4; Bermuda, Frontenac, (large) Gratwick, 5:30; Currie, 6; Bixby, 7:30; City of Rome, 8:30; A. E. Ames, 9; W. S. Brown, 9:30; Shenango, 11; City of Rome, Watson, Lycoming, Sweetheart, 11:30.

Port of Duluth.

Arrivals—H. A. Hawgood, A. Stearn, Sonora, Salt Lake City, W. M. Egan, light for grain; McIntosh, Riddle, James Laughlin, Agawa, D. M. Whitney, J. J. Williams, D.

WHEAT HAS AN UPTURN

Market Shows Strength During Last Hour of the Session.

Flax Is Fractionally Higher After Quiet Day in Duluth.

Duluth Board of Trade, Oct. 2.—Wheat was inclined to be weak during the early part of the session today, but a buying movement developed toward the close and the prices at the end of the day showed fractional increases over yesterday.

Liverpool closed ½d lower to ⅛d higher, and Budapest ½c higher.

Crop news from Germany is of a bullish nature. It being estimated that from present indications it will be necessary for Germany to import 96,000,000 bu this year. Last year Germany imported 76,000,000 bu.

The December option closed ¼c higher in Duluth, ⅝c higher in Chicago, ⅝c higher in Minneapolis, unchanged in New York, ⅜@½c higher in St. Louis and Kansas City and 1c higher in Winnipeg. The May option closed ⅝c higher in Duluth, ½@⅝c higher in Chicago, ⅝c higher in Minneapolis, unchanged in New York, ⅜@½c higher in St. Louis, ¼@⅜c higher in Kansas City and 1c higher in Winnipeg.

December corn closed ⅜@½c higher in Chicago, and oats ⅜@1c higher.

Broomhall cabled from Liverpool: "At the opening the wheat market was steady, although values were ⅝c lower. Pressure at this time was attributed to the weakness in American cables yesterday and expectation of heavy world's shipments this week. Following the opening and during the morning the undertone developed steadiness and prices recovered the opening decline and more, too, December being ½d higher than yesterday. Shorts were nervous over the expected small shipments to Liverpool and this in connection with the light Liverpool stocks stimulated small offerings. At the close the market was steady and ½d higher to ½d lower than yesterday.

"Corn at the start was unchanged and later declined ¼d on the disappointing American cables and the easiness in parcels as offered."

Car receipts of wheat at Duluth were 836 against 582 last year and at Minneapolis 482 against 813 last year, making a total for the Northwest of 1,318 against 1,395 last year. Chicago received 34 against 46 last year. Winnipeg received 721 against 424 last year.

Wheat was rather quiet during most of the session in Duluth. December wheat opened ⅛c lower at 97½c, declined to 97⅛c, rallied to 97⅜c and closed there, a gain of ¼c over yesterday. May wheat opened ¼c lower at $1.01, declined to $1.00⅞, rallied to $1.01⅝ and closed there, a loss of ⅜c over yesterday.

Durum wheat closed ¼c higher.

Flax was stronger at the close of rather a quiet session. October flax opened unchanged at $1.36½, declined to $1.36¼ and rallied to $1.37, closing there, a gain of ½c over yesterday. November flax opened unchanged at $1.36½, declined to $1.36¼ and rallied to $1.37, closing there, a gain of ½c over yesterday. November flax opened ¼c lower at $1.36¾, advanced to $1.37 and closed there, a gain of ½c over yesterday. December flax opened unchanged at $1.34, advanced to $1.34½ and closed there, a gain of ½c over yesterday. May flax opened unchanged at $1.38½, advanced to $1.39¼ and closed there, a gain of ⅜c over yesterday.

Oats closed 1c higher and rye 1c higher.

Following are the closing prices:

Wheat—No. 1 hard, on track, $1.00⅞; to arrive, No. 1 northern, $1.00⅜; No. 2 northern, 98⅜c; on track, No. 1 northern, $1.00⅜; No. 2 northern, 98⅜c; October, 99⅜c; December, 97⅞c; May, $1.01⅝; durum on track, No. 1, 86¼c; No. 2, 84¼c; October durum, 85¾c; November durum, 86c; December durum, 84⅞c; May durum, 88c. Flax—To arrive, $1.37; on track, $1.37; October, $1.37; November, $1.37; December, $1.34½; May, $1.39¼. Oats—To arrive, 37-38c; on track, 37-38c. Rye, 65-68c; barley, 44-57c.

Cars inspected—Wheat, 836 last year, 582; corn, 1; oats, 36; rye, 3; barley, 83; flax, 125, last year, 173.

Receipts—Wheat, 811,127; corn, 2,820; oats, 33,948; barley, 107,362; rye, 2,491; flax, 82,262.

Shipments—Wheat, 385,238; oats, 29,936; barley, 8,104, rye, 58,000; flax, 26,330.

Cash Sales Saturday.

No. 1 hard wheat, 16 cars.....$1.00½
No. 1 hard, 4326 bu.....1.00½
No. 1 northern wheat, 66 cars..1.00
No. 1 northern, 8,500 bu to arrive..1.00
No. 1 northern, 4 cars.....99¾
No. 1 northern, 2,750 bu to arrive .99¾
No. 2 northern wheat, 8 cars.....98
No. 2 northern, 1 car.....97⅞
No. 2 northern, 3,000 bu arrive..98
No. 2 northern, 1 car.....98½
No. 2 northern, 137 bu 40 lbs...97¾
No. 3 wheat, 1 car.....96
No. 3, 1 car.....97
Durum wheat, No. 1, 5 cars.....86
Durum No. 3, 2,500 bu.....86
Durum No. 1, 1 car.....85⅞
Durum, 2 cars, No. 2 84
Durum, 456 bu, 20 lbs, No. 2..84
Bonded wheat, 2,000 bu, No. 1 northern 94⅝
Oats, 4 cars, No. 3 white.....37¼
Oats, 1 car, No. 3 white to arrive 37¾
Bonded barley, 1 car 42
Barley, 2 cars, wheaty 50
Barley, 2 cars.....52
Barley, 3 cars.....47
Barley, 3 cars.....48
Barley, 1 car 51
Barley, 1 car 53
Barley, 2 cars 46
Barley, 1 car 50
Flax, 4 cars.....1.36¾
Flax, 2 cars.....1.36½
Flax, 750 bu to arrive.....1.36⅜
Flax, 500 bu to arrive.....1.36¾
Flax, 2 cars 1.37

THE CHICAGO MARKET.

Selling Based on Receipts and Weather News Weakens Wheat.

Chicago, Oct. 2.—Enormous receipts of wheat in the Northwest today and favorable weather for seeding in the Southwest prompted selling, which was headed by cash interests. In consequence, the market weakened after a moderately firm opening. Prices at the start were unchanged to ¼c higher, compared with yesterday's final figures. The December delivery opened at 99⅝@99¾c to 99¾@99⅞c, and sold off to 99¼@99⅜c. The volume of trading was rather small.

The market was strong in the final hour, owing to the buying by influential houses. December advanced to $1.00⅜. The close was strong with December up ⅝c at $1.00¼@1.00⅝.

Despite generally bearish news the corn market was much steadier today than for some time past, although prices at the opening were a shade to ⅜c below the previous close. There was more or less buying on the theory that prices had declined far enough for the present. December opened at 56½@⅝ to 56⅞c and, for a time, held within that range.

The market gained in strength as trading advanced, December selling up to 57⅜@57½c. The close was strong with December ⅜@½c higher at 57⅞c.

Oats were easy in sympathy with the heatness of

WIRE US YOUR ORDERS TO SELL TO ARRIVE ON BULGES---
(Established 1883)
C. C. WYMAN & CO.
Minneapolis Grain Commission Duluth

THE MARKETS AT A GLANCE

Duluth December wheat closed ¼c higher.
Chicago December wheat closed ⅝c higher.
Minneapolis December wheat closed ⅜c higher.
Duluth October flax closed ½c higher.
New York stocks, firm.
Boston copper stocks, firm.
Duluth copper stocks, steady.
Chicago live stock: Cattle, steady; hogs, steady to weak.

wheat. Trade was light early in the day. December opened a shade to ⅛c lower at 38⅝@38¾ to 38¾c, sold off to 38⅜c and then rallied to 38¾@38⅞c.

Provisions opened firm owing to the light stocks in store here as indicated in the monthly statement. The market weakened somewhat on profit-taking. Prices at the opening were 25c lower to 7½c higher.

Articles—	Receipts.	Shipt.
Flour, bbls	32,100	64,800
Wheat, bu	46,800	67,900
Corn, bu	451,300	321,300
Rye, bu	4,000	62
Oats, bu	232,400	162,300
Oats, bu	202,400	162,3
Barley, bu	100,500	55,100

Car lot receipts: Wheat, 34 cars with 8 of contract grade; corn, 297 cars with 230 of contract grade; oats, 156 cars. Total receipts of wheat at Chicago, Minneapolis and Duluth today were 1,352 cars, compared with 1,358 cars last week and 1,441 cars the corresponding day a year ago.

Close: Wheat—December, $1.00¾@1.00⅝; May, $1.02½@⅝. Corn—December, 67⅜c; May, 66c; July, 59¾c. Oats—December, 32¾c; May, 42@42⅝c; July —October, $23.20; January, $18.60; May, $18.37½. Lard—October, $12.22½; November, $11.82½@11.85; January, $10.90; May, $10.70. Ribs—October, $11.57½@11.62½; January, $9.77½; May, $9.75. Rye—Cash, 72¾@73c; December, 70c. Barley—Cash, 50@66c. Timothy—October, $3.05; March, $4.20. Clover—March, $14.50. Cash wheat—No. 2 red, $1.01@1.02; No. 3 red, $1.00; No. 2 hard, $1.07@1.11; No. 3 hard, $1.03@1.08½; No. 1 northern, $1.03@1.04; No. 2 northern, $1.02½@1.03; No. 3 spring, $1.00@1.03. Corn—No. 2, 66⅝@66½c; No. 2 white, 62c; No. 2 yellow, 66¾@66½c; No. 3, 66¾@66¼c; No. 3 yellow, 66¾@66¼c; No. 4, 66½c. Oats—No. 3 white, 39@40c; No. 4 white, 28@39¼c; standard, 40@41c.

THE MINNEAPOLIS MARKET.

Minneapolis, Minn., Oct. 2.—The country movement during the last few days has been more deliberate. The wheat market today was a narrow trading affair. December wheat opened ½@⅝c below the close yesterday, and during the early session there was a narrow range. Near the close a slightly oversold condition made the market firm and the near option closed ½@⅝c above the opening and ⅜c above yesterday. Local elevator stocks of wheat decreased 10,000 bu for one day. There was little, if any, speculative interests, trading being confined almost wholly to the professionals. Minneapolis today received 482 cars of wheat as compared with 813 cars a year ago; Duluth, 36 cars against 582, and Winnipeg, 721 cars against 424. December opened, 97⅜c; high, 98c; low, 97c; close, 97⅝@98c. May opened at $1.01; high, $1.01⅜; low, $1.00⅜; close, $1.01⅜.

Cash wheat was easy today. The continued lack of inquiry from country millers, who are supposed to have been good buyers of the September wheat, made the weakness. Local millers were only fair buyers. No. 1 northern sold for 2½@3c above the December contract, and No. 2 northern for half a cent above. The lower premiums were quite general at the close. Closing price on track: No. 1 northern spot, $1.00¾, to arrive, $1.00⅜; No. 2 northern spot and to arrive, 98⅜c; No. 3 wheat, 96¾@97¼c; No. 3 corn, 58¾@59¼c; No. 3 white oats, 37⅝c; No. 2 rye, 66⅝@67¾c.

Millstuffs—Shipments, 1,800 tons. There was no change today. Demand continued in excess of supply. Shipments fairly heavy and prices firm. Bran, in 100-lb sacks, $18.50.

Flour—Receipts, although lighter than any day this week, were still heavy. Domestic demand was strong and active and foreign inquiry was slightly improved. Prices held firm. Shipments, 50,477 barrels. First patents, $5.20@5.30; second patents, $5.00@5.10; first clears, $4.35@4.55; second clears, $3.10@3.20.

Flax—Receipts, 63 cars; year ago, 65 cars; shipments, 0 cars. Demand was good and offerings were quite liberal. Spot and to arrive prices were quoted the same as the Duluth October option. Closing price, $1.36¾.

Barley—Receipts, 141 cars; year ago, 115 cars; shipments, 85 cars. Offerings continued in excess of a year ago. Demand was good and not limited to any special grade. Prices were unchanged. Closing range, 45@50c.

American Wheat Markets.

	Duluth.	Minneapolis.	Chicago.	New York.
December—				
Open	97⅛	97⅜	.99¾-⅞-¾	$1.07⅝
High	97⅜	98	$1.00⅜	.....
Low	97⅛	97	.99¼-⅜	.....
Close	97⅜	97⅝-98	1.00¼-⅜a	1.07¾b
Close 1.	97⅜	97½-⅝	.99⅝-¾	1.07¾
May—				
Open	$1.01b	$1.01	1.02¼-¼	1.08¾a
High	1.01⅝	1.01¾	1.02⅝	.....
Low	1.00⅞	1.00⅝	1.01⅝	.....
Close	1.01⅝b	1.01¾	1.02½-⅝	1.08¾b
Close 1.	1.01¾	1.01⅝	1.02	1.08⅞
St. Louis—			Close 2nd.	Close 1st.
December			$1.02½-¾	$1.02¾
May			1.04¾	1.04¾-⅞
Kansas City—				
December			.96⅞	.96¾-½
May			.99⅜	.98¾-⅞
Winnipeg—				
December			.93½	.92½
May			.98½	.97½

Chicago Oats, Corn and Pork.

	Oats. Dec.	Corn. Dec.	Pork. Jan.
Open	.38⅝	56⅞	$18.47
High	.39¾-¾	57⅜-½	18.60
Low	.38⅜	56½-⅝	18.47
Close	.39¾a	57⅜	18.60

Liverpool Grain.

Liverpool, Oct. 2.—Closing: Wheat—Spot quiet; No. 2 red western winter, 7s 6¾d; futures steady; December, 7s 6¾d; March, 7s 7⅝d; May, 7s 7d. Corn—Spot steady; new American mixed, via Galveston, 6s 2¼d; futures steady; October, 5s 1½d; December, 5s 3⅜d.

New York Grain.

New York, Oct. 2.—Close: Wheat — December, $1.07⅜; May, $1.08⅞. Corn—December, 69½c.

Duluth Car Inspection.

Wheat—No. 1 hard, 154; No. 1 northern, 265; No. 2 northern, 94; No. 3 northern, 41; No. 4 northern, 3; no grade, 5; No. 1 durum, 105; No. 2 durum, 132; No. 3 durum, 35; No. 4 durum, 1. Total of durum, 273; mixed, 3. Total of wheat, 836; last year, 582.

Flax—No. 1, 125. Total of flax, 125; last year, 173.

Corn, 1; oats, 36; rye, 3; barley, 83.

Total of all cars, 1,084. Cars on track today, 447.

South St. Paul Livestock.

South St. Paul, Minn., Oct. 2.—Cattle—Receipts, 3,000; steady and unchanged. Hogs—Receipts, 800; steady; range, $7.75@7.95; bulk, not quoted. Sheep—Receipts, 300; steady; unchanged; lambs, 10c higher, $3.00@6.50.

Treasury Statement.

Washington, Oct. 2.—The condition of the treasury at the beginning of business today was as follows: Trust funds—Gold coin, $664,560,869; silver dollars, $484,916,000; silver dollars of 1890; $4,065,000; silver certificates outstanding, $484,916,000. General fund—Standard silver dollars in general fund, $5,686,379; current liabilities, $100,422,279; working balance in treasury offices, $30,855,480; in banks to credit of treasurer of United States, $38,242,360; subsidiary silver coin, $21,450,553; minor coin, $1,971,741; total balance in general fund, $94,165,129.

Chicago Livestock.

Chicago, Oct. 2.—Cattle—Receipts estimated at 400; market steady; beeves, $4.10@8.50; Texas steers, $3.85@5.15; western steers, $4.00@7.00; stockers and feeders, $3.10@5.25; cows and heifers, $2.10@6.00; calves, $7.00@9.00. Hogs—Receipts estimated at 6,000; market steady to weak; light, $7.65@8.25; mixed, $7.60@8.40; heavy, $7.50@8.40; rough, $7.50@7.75; good to choice heavy, $7.75@8.40; pigs, $6.40@7.35; bulk of sales, $7.50@8.45. Sheep—Receipts estimated at 1,000; market steady; native, $2.65@5.00; western, $2.75@5.00; yearlings, $4.90@5.50; lambs, native, $4.50@7.75; western, $4.50@7.25.

The Cotton Market.

New York, Oct. 2.—The cotton market opened steady at unchanged prices to an advance of 10 points, and during the early trading sold 3@6 points net higher on bull support and covering. Rumors were current that a strong bull pool had been formed to advance the market following the publication of the government's condition figures Monday. Under realizing during the middle of the morning prices reacted to about the closing figures of yesterday. Futures closed steady. Closing bids: October, 13.25; November, 13.24; December, 13.33; January, 13.31; February, 13.33; March, 13.40; April, 13.41; May, 13.43; June, 13.39; July, 13.38. Spot closed quiet at 5 points higher; middling uplands, 13.60; middling gulf, 13.85. No sales.

THE COPPER STOCKS.

The following are the closing quotations of copper stocks at Boston today, reported by Paine, Webber & Co., 316 West Superior street:

Amalgamated Copper...	83⅞	84
Anaconda	49¼	sale
Adventure	6½	6¾
Ahmeek	125	135
Allouez	.....	62
American Telephone ...	142¼	142½
American Zinc	25¼	25¾
Atlantic	8⅛	8⅛
Arcadian	4½	5¼
Arizona Commercial ..	47¾	47½
Boston Cons.	15⅜	15¾
Boston Corbin	21¾	22
Black Mountain	63c	80c
Butte Coalition	25½	26
Butte & London	23c	25c
Calumet & Arizona....	103½	104
Calumet & Hecla.....	665	670
Centennial	41	42
Consolidated Mercur ..	15c	20c
Copper Range	80½	bid
Cumberland Ely	7⅜	7½
Daly West	8	8½
Davis Daly	5 15-16	6
East Butte	11⅜	11⅝
Franklin	17	17½
First National	6¾	6½
Giroux	9¼	9⅜
Grandby	98	100
Greene-Cananea	9⅜	9⅞
Hancock	10	10½
Helvetia	6½	7
Isle Royale	34¼	25
Keweenaw	2½	2¾
Lake Copper	36¼	36½
La Salle	15	15½
Mass. Consolidated ..	7	7⅜
Mass. Gas	69½	69⅜
Mexico Mining	5	5¼
Miami Copper	15½	16
Michigan	10¼	10¾
Mohawk	60	62
Nevada Cons	24⅜	24½
Nevada Utah	1¾	.....
Newhouse	3	3⅛
Nipissing	11⅞	12⅛
North Butte	61½	61¾
Ojibway	8	9
Old Dominion	54	54¾
Osceola	159	159¾
Parrot	31	31⅜
Pneumatic Service	9	9½
Quincy	90	90½
Raven	63	65
Santa Fe	2	2¼
Shannon	16¼	16½
Shoe-Michigan	67⅜	67⅝
Superior & Boston.....	15½	16
Superior Copper	58	59
Superior & Pittsburg..	15	15⅛
Tamarack	71	73
Trinity	12	12¼
United Fruit	155	158
U. S. Mining.....	57½	57¾
do pfd.	52¾	53
U. S. Oil	36⅞	37
Utah Apex	4½	4⅞
Utah Consolidated	43	43½
Utah Copper	49	sale
Victoria	3¾	4
Winona	7½	sale
Wolverine	150	152
Wyandot	2⅛	3⅛
Yukon Gold	5⅛	5¼
Arizona Michigan	80	90
American Saginaw	3½	3¾
Begole	.....	4
Boston Ely	1½	1⅝
Butte-Ballaklava	9⅛	9½
Butte-Alex Scott pt. pd	4 7-16	sale
do. full paid	7⅞	8
Butte & Superior.....	7⅞	1 15-16
Cactus	3⅞	4
Calumet & Corbin.....	4⅝	5
Calumet & Sonora.....	13	11½
Calumet & Montana....	1 9-16	sale
Carman	1¼	1⅜
Chemung	16½	17
Cliff	1⅞	2
Copper Queen	88c	95c
Chief Consolidated.....	1⅜	.....
Cordova part paid.....	1¼	1½
do. full paid	3¾	4 1-16
Chino	7⅞	8
Duluth & Moctezuma..	4⅝	5
Denn-Arizona	7¼	.....
Ellenita	.....	sale
Ely Consolidated	1⅜	sale
Goldfield Consolidated	6½	6¾
Gila	8⅝	9⅛
Keating	1 1-16	1⅛
Lake Superior & Sonora	.....	60c
Live Oak	7⅞	8
La Rose	.....	7¾
Mowitza	.....	1¼
National Exploration...	64c	66c
Ohio Copper	4 7-16	.....
Red Warrior	2½	2⅝
Rawhide Coalition	24c	26c
Ray Central	2¾	2⅞
Ray Cons.	19½	19¾
Rawhide Royal	9c	11c
Superior & Globe	.....	92c
Shattuck	22	23
St. Mary's	33c	.....
San Antonio	8	.....
Savanna part paid	1¾	2¼
Tonopah-Nevada	6¾	7
Warren	2⅝	2¾
Wolverine & Arizona..	96c	99c
Yuma	2	sale
Zenith Lead	1 11-16	1⅞

Total shares, 447,709.

THE PRODUCE MARKETS.

CALIFORNIA FRUITS—
Peaches, per box.....$ 1.10
California plums, red, per crate.....1.60
Bartlett pears, per box.....3.00
ORANGES—
Fancy California valencias, 176's to 216's...3.75
Fancy California valencias, 96's to 150's...4.00
Italian prunes, per crate.....1.60
TOMATOES—
Fancy tomatoes, 4-basket crates.....65
Fancy tomatoes, bu.....1.00
GRAPES—
Muscat, California, 4-basket crates.....1.50
Concord grapes, per basket.....13
GRAPE FRUIT—
Fancy California, any size.....3.75
APPLES—
Choice new apples.....2.75
LEMONS—
Lemons, fancy 6.50
Lemons, per box.....1.25
BANANAS—
Bananas, per lb.....04
WATERMELONS—
Fancy Missouri melons, each.....30
CANTELOUPES—
California standards, per crate.....2.00
COCOANUTS—
Cocoanuts, per sack.....4.25
Cocoanuts, per dozen 60
BUTTER—
Fancy creamery, 1-lb prints.....31½
Fancy creamery, 1-lb jars.....31½
Fancy creamery, 10-lb tubs.....31½
Creamery, 60-lb tubs.....31
Hand separator creamery, 60-lb. tubs.....25
Fresh dairy, any size package.....24
CHEESE—
Fancy full cream twins.....16½
Block Swiss, per lb; No. 1.....18
Full cream brick cheese, per lb.....18
Primost cheese, per lb.....06
Wheel Swiss, per lb.....15
Limburger 17
EGGS—
Strictly fresh candled eggs.....22 to
FIGS AND DATES—
Cornet figs, 80 packages to case, per case..7.00
California figs, 10-lb box.....75
Imported figs, 2-crown, 12-lb box.....90
Imported figs, 6-crown, 5-lb box.....12
Imported figs, 10-lb boxes.....14
Fard dates, 12-lb boxes, per box.....1.25
Sugared walnut dates, 10-lb boxes, box.....1.25
Fard dates, 1-lb packages, 30 lbs to case....2.25
Halloween dates, 70-lb boxes, box.....4.50
NUTS—
Walnuts, No. 1, soft shell, sack, per lb.....14
Imported French walnuts, per lb.....14
Filberts, per lb.....13
Brazils, per lb, large.....12
Pecans .....12½c to 14
Almonds, Taragonas, per lb.....16
California almonds, S. S.....15
Mixed nuts.....12
PEANUTS—
Belle of Duluth, per lb.....06½
Roasted peanuts, per lb.....08
Roasted peanuts, 100-lb lots.....07½
SALTED PEANUTS—
Salted peanuts, 30-lb pails, per pail.....3.25
Salted peanuts, 10-lb boxes, per box.....1.25
(Measuring glass included in each pkg.)
HONEY—
Fancy Wisconsin white clover, per lb.....16
CIDER—
Apple cider, clarified, per keg.....3.25
Fruit cider, per 16-gal. keg.....3.25
Blackberry cider, per keg.....3.25
Raspberry cider, per keg.....3.25
Cherry cider, per keg.....3.25
POP CORN—
Snowball pop corn, 40-package box.....2.25
Pop corn, on the cob.....03
Pop corn, shelled.....04
POTATOES—
New potatoes, per bu.....55
ONIONS—
Iowa onions, per sack.....1.35
Kentucky onions, per sack.....1.25
GREEN VEGETABLES—
Beans, green, per hamper.....80
Beans, wax, per bu.....80
Beets, dozen.....20
Carrots, per dozen.....20
Cauliflower, per bu.....1.25
Celery, per dozen.....50
Corn, per sack.....75
Cucumbers, hothouse, per bu.....1.00
Dill cucumbers, per bu.....1.00
Cucumbers, garden, per bu.....65
Medium cucumbers, per bu.....1.25
Eggplant, per dozen.....1.50
Green onions, per dozen.....15
Head lettuce, per bu.....75
Lettuce, per bu.....50
Mint, per dozen.....40
Parsley, per dozen.....25
Peppers, per box.....1.50
Peas, per bu.....1.10
Pieplant, home, per box.....85
Radishes, round, per dozen.....20
VEGETABLES—
New Minnesota cabbage, medium crates....1.35
Bagas, per bu.....60
Beets, per bu.....60
Turnips, per bu.....60
Carrots, per bu.....75
Garlic, per lb.....12
Horse radish, per lb.....14
Horse radish, per barrel.....7.00
Pumpkins, per dozen.....1.50
Squash, per dozen.....1.50
DRESSED POULTRY—
Springs, per lb.....18
Hens, per lb.....16
Turkeys, per lb.....20
Geese, per lb.....14
Ducks, per lb.....17
FISH—
Pike, per lb.....10
Perch, per lb.....7 @ 8
Fresh salmon, per lb.....11 @ 15
Pickerel, per lb.....7
White, per lb.....11 @ 12
Fresh lake trout, per lb.....10
Herring, per lb.....3 @ 4
HAY—
Timothy, per ton.....12 50
Uplands, No. 1, per ton.....11 50
FEED—
Shorts, per ton.....22 50
Bran, per ton.....21 50
Oats, per bu.....42
MEATS—
Beef, per lb.....5½@ 10½
Mutton, per lb.....8 @ 9
Lard, per lb.....13¾
Pork loins, per lb.....15 @ 15½
Veal, per lb.....8 @ 10
Lambs, per lb.....11 @ 13

ADVANCES IN STOCKS

Market Opened Active and Lower, But Declines Were Made Up.

Weakness in Coalers Unsettled Tone, But Close Was Firm.

New York, Oct. 2.—Opening dealings in stocks were active and the price changes were very irregular. There were sales of 8,000 shares of United States Steel at 92¼ and 92, compared with 92 on the last sale last night and 92⅛ as yesterday's record price. Pacific Coast gained 3 points and Mercantile Marine preferred ¾. Union Pacific and Southern Pacific declined ⅝ and Utah Copper ¾.

Opening declines were made up. Union Pacific rallying a point. United States Steel reached 92⅝ before the realizing checked its progress. Fresh selling of Reading and the Pacific stocks forced prices later, Union Pacific receding to its low point. Pacific Coast Telephone made a further jump, making its rise 6 points. Pennsylvania, Louisville & Nashville and St. Louis Southwestern also gained 1 and Mackay companies 1⅛. New Haven fell 2½ and Lacakawanna 5 points.

The market closed firm. Atchison sold as high as 125⅜, but weakness in the coalers unsettled the tone. Central Railroad of New Jersey dropped 15. Erie and the first preferred 1. Illinois Central 2, and Union Pacific, Canadian Pacific and Ontario & Western 1. Louisville & Nashville advanced 2¾, Atlantic Coast Line 1½ and St. Paul 1. In the final dealings United States Steel mounted again to 92⅞.

STOCKS—	Bid.	Asked.

New York stock quotations furnished The Herald by Piper, Johnson & Case.

STOCKS—	Open.	High.	Low.	Close.
Allis Chalmers	15½	15⅝	15½	15⅝
do pfd	54⅜	54½	54¼	54½
Amalgamated	84¼	84¼	83⅝	84⅛
American Sugar	134⅜	134⅝	133½	133½
American Car Foundry....	70	70⅜	69⅝	69⅝
American Locomotive ...	61¾	61⅞	61¼	61⅜
American Cotton Oil...	75¾	.....	.....	75¾
American Smelters	101¼	101⅜	100¼	100⅜
Anaconda	49¼	49¾	49	49
Atchison	124⅞	125⅜	124¾	124¾
Baltimore & Ohio	118⅜	118⅝	118	118⅛
Brooklyn Rapid Transit..	80⅞	81	80⅜	80½
Central Leather	40⅜	40¾	40	40¾
Chesapeake & Ohio.....	89¼	89¾	89⅛	89
Chicago-Gt. Western com.	14½	.....	.....	14½
do pfd.	19¾	.....	.....	19¾
C., M. & St. Paul.....	161⅜	162⅜	161⅜	162½
Colorado Fuel & Iron...	46⅛	46⅝	45¾	45⅝
Consolidated Gas	146⅛	146¾	145¾	146¾
Canadian Pacific	188¾	188¾	187½	187⅞
Denver & Rio Grande...	45⅜	.....	.....	45⅜
Distillers	37⅜	37½	36	37½
Erie	33	33⅛	31⅞	31⅞
do 1st pfd	45	49	48¾	48½
do 2nd pfd	39¼	39¾	39	39
Great Northern	153½	153⅝	153¼	153⅝
Illinois Central	154½	.....	.....	154½
Inter-Met	16¼	16¾	16¼	16½
Missouri, Kansas, Texas	41	41¼	41¼	41¼
Missouri Pacific	70	70	69⅜	69⅜
New York Central	136⅜	136⅝	135½	135⅝
Norfolk & Western.....	95½	95½	95	95
Northern Pacific	153½	153⅝	153⅜	153⅝
Ontario & Western	49⅞	49⅞	48⅞	49⅝
Pennsylvania	149⅜	149⅝	149	149⅜
Peoples Gas	116	.....	.....	116
Pressed Steel Car.....	50	50½	50	50½
Republic Steel & Iron...	48¼	48¾	47¾	47⅝
Rock Island	39½	39½	38⅝	38⅝
do pfd	76½	.....	.....	76½
Reading	169½	169½	168¼	168⅜
Sloss-Sheffield	93	93	92⅝	92⅞
Southern Railway	30⅝	30⅝	30¼	30¼
do pfd	69⅞	70	69⅜	69⅝
Southern Pacific	132½	133	132⅜	132⅝
Tennessee Copper.....	36½	.....	.....	36½
Texas Pacific	35	.....	.....	35
Third Avenue	22¼	22¾	21½	21½
Twin City	111½	.....	.....	111½
Union Pacific	208½	209⅜	207⅞	208¾
Utah Copper	49	49¾	49	49
U. S. Steel.....	92@93¼	92¾	91⅞	92⅝
do pfd	130¼	130¾	130	130¾
Wabash	19¼	19⅝	19¼	19¼
do pfd	48½	48⅝	48	48½
Westinghouse	87½	88¼	87	87½
Western Union	78⅞	79	78¾	78¾

STATEMENT OF NEW YORK BANKS

New York, Oct. 2.—The statement of clearing house banks for the week shows that the banks hold $4,661,675 more than the requirements of the 25 per cent reserve rule. This is a decrease of $5,185,750 in the proportionate cash reserve as compared with last week. The statement follows: Loans, $1,306,706,200; decrease, $7,235,90. Deposits, $1,327,406,500; decrease $16,145,400. Circulation, $51,555,200; decrease, $4,400. Legal tender, $69,122,600; decrease, $2,388,900. Specie, $267,429,700; decrease, $6,883,200. Reserve, $336,543,300; decrease, $9,222,100. Reserve required, $331,851,625; decrease, $4,036,350. Surplus, $4,641,675; decrease, $5,185,750. Ex-United States deposits, $5,152,325; decrease, $5,216,800.

The percentage of the actual reserve of the clearing house banks today was 25.15. The statement of banks and trust companies of Greater New York, not reporting to the clearing house, shows that those institutions have aggregate deposits of $1,367,197,600; total cash on hand, $154,023,400, and loans amounting to $1,238,473,200.

Struck By Switch Engine.

Brainerd, Minn., Oct. 2.—Otto Tykkynen, an employe of the Northern Pacific car shops in this city was struck by the tender of a switch engine in the yards. He was rolled along on the track about thirty feet before the engine was stopped. He was taken to the Northern Pacific hospital. It was not though that he was badly injured.

Midway Horse Market.

Minnesota Transfer, St. Paul, Minn., Oct. 2.—Barrett & Zimmerman report: Big drafters for the logging woods met with increased demand, and a number of good orders were filled. One company from Ashland, Wis., purchased a big bunch of mules, which they will use in the woods this winter. Delivery horses were less active. Agricultural classes are in much better request than a few weeks ago, especially mares. Receipts were light, but heavy shipments are billed to arrive over Sunday. On the whole, trade for the week was satisfactory but considerable lighter than the week previous.

Drafters, extra	$175@240
Drafters, choice	115@170
Drafters, common to good.....	75@115
Farm mares and horses, extra	145@185
Farm mares and horses, choice.....	110@140
Farm horses, common to good.....	70@110
Delivery	135@200
Drivers and saddlers.....	140@190
Mules, according to size.....	155@235

Stock Exchange Man Fails.

New York, Oct. 2.—The failure of William H. Brouwer, a member of the Consolidated stock exchange, was announced today. His outstanding accounts were small.

New York Money.

New York, Oct. 2.—Time loans dull and steady; 60 days, 3¾ per cent; 90 days, 3¾@4 per cent; six months, 4 per cent. Close: Prime mercantile paper, 4½@5

ADDITIONAL WANTS FROM PAGE 28

BUSINESS CHANCES.

BUSINESS CHANCES—FOR SALE—Bids will be received at 422 Lyceum building, up to noon Oct. 5, for the sale and removal of the several buildings located on block 15, between Twentieth and Twenty-first avenues west, and between Michigan street and the present tracks of the Soo line. For further particulars inquire at above address.

BUSINESS CHANCES — BUSINESS opportunity—Wanted in every locality, intelligent man or woman to represent us. Our guaranteed income plan insures substantial remuneration to the right parties. Careful training. Permanent business. Good opportunity for promotion. Address Chief of Subscription Staff, Woman's Home Companion, department X, Madison Square, New York city.

BUSINESS CHANCES — CANNING factory for sale at one-third of actual cost. Equipped with machinery for canning all kinds of fruit and vegetables, with the exception of peas; situated at Long Lake, Minn., seventeen miles west of Minneapolis on Great Northern railroad. For further particulars apply to Roy H. Jewett, Long Lake, Minn.

BUSINESS CHANCES — ROOMING house, good location, nice class of roomers; something good if you have cash. See Duluth Locators, 401 Providence building.

BUSINESS CHANCE—SALES REPRESentative for this territory wanted on commission basis by Eastern manufacturers of high-grade specialty. Must be experienced salesman of first-class ability, energy and personality. State experience and give references. S. V. M. Co., 41 N. Eleventh street, Philadelphia, Pa.

BUSINESS CHANCES — BOARDING house, good Superior street location; first time for sale, $1,000 cash if taken at once. Address H 141, Herald.

BUSINESS CHANCES—FOR SALE—A stock of general merchandise in first class condition; store building for sale or rent. Write Geddes Mercantile company, Geddes, S. D. Reason for selling poor health.

BUSINESS CHANCES—BLUEBERRY ranch for sale, eighty acres, partly improved, house and barn, some pine timber. One mile from Trego, Wis., $25 per acre. Address box 63, Trego, Wis.

BUSINESS CHANCES—FOR SALE—Lot at Como park, St. Paul, Minn., or will trade for cattle. L. M. Johnson, 106 South Forty-fifth avenue west.

BUSINESS CHANCES—FOR SALE—Brick yard, complete soft mud brick plant; capacity 35,000 bricks per day; 100-horse power steam plant, Martin machine, Wellington crusher and all necessary equipment; good buildings, dry sheds and pallets of 130,000 capacity; wagons, dump carts, trucks, etc. Clay bank of sufficient capacity to run many years. Soo line side track to brick kiln grounds. Will be sold at a bargain, or will sell part interest to practical man. Come and look over, or write George D. Hamilton, Detroit, Minn.

BUSINESS CHANCES — I WISH TO sell my hotel, restaurant and saloon combined; doing a good business; reason for selling, going West; cheap rent and long lease; this is a snap. Joe Beaver, Staples, Minn.

BUSINESS CHANCES—NEW STOCK of merchandise at less than invoice; in a new town of 600; will invoice $2,800; sales run from $40 to $150 daily. Lock box 122, Philip, S. D.

BUSINESS CHANCES—STORE AND stock of groceries for sale; central location. R 78, Herald.

BUSINESS CHANCES—FOR SALE—A good candy store, 725 West Superior street. Selling it on account of sickness.

BUSINESS CHANCES—FOR SALE—1,000,000 feet of pine, St. Louis county. L 211, Herald.

FARM LANDS.

FOR SALE—GOOD FARMING LAND near city, $15 per acre. See us for bargains. C. L. Rakowsky & Co., 201 Exchange building.

FOR SALE OR TRADE—160 ACRES improved farm five miles from Fosston, seventy-five acres under cultivation; balance timber and pasture; dwelling house 14 by 24 feet; granary 16 by 18 feet; on mail route, soil rich black loam clay sub-soil; in good neighborhood; good water and roads; will trade for stock of merchandise or residence property in Duluth; land easily worth $40 per acre; will give a good bargain. Address A 212, Herald.

FOR SALE—$1,000 — FARM FORTY acres; new house; twenty-six acres improved; no stone; good soil; stock farm utensils; fifteen tons of hay. T. G. Vaughn, Palladio building.

ISLE OF PINES.

I can save you 50 per cent on the price of land on Isle of Pines. I have some of the choicest selections on the west coast near the only deep water harbor on the island at only $40 per acre; others are selling land all the way from $60 to $100 per acre. August Westlin, 4411 Oneota street, West Duluth. Zenith 'phone 3111-Y.

FREE GOVERNMENT LANDS—Official 112-page book, "Government Lands," describes available sections in every county and state. A million acres open now. How to get a homestead, irrigated farm, etc. Price 25c postpaid. Webb Pub. Co., Dept. 137, St. Paul, Minn.

FOR SALE — LANDS IN SMALL tracts to actual settlers only; good locations for dairying and truck gardening. For further information call on or address Land Commissioner, Duluth & Iron Range Railroad company, 512 Wolvin building, Duluth, Minn.

FOR SALE—OR WILL EXCHANGE for city property, forty acres of choice land in the famous Brule country, close to river. Only four miles from Lake Nebagamon, on railroad and good county road. Ideal farm for truck gardening. J. Miller, 101 East Michigan street, Zenith 'phone, 2156.

FOR SALE — EIGHTY ACRES, SEVEN miles from city limits; log house and barn; thirty acres meadow, on creek; some timber, $10 per acre. Eighty acres eleven miles from city limits and one-fourth mile from Rice Lake road; good land, $6 per acre. 416 Lyceum building.

FOR SALE—ARE YOU LOOKING FOR a home? Forty acres Wisconsin farm near new railroad survey of Omaha, 15 acres cultivated and fenced; good soil; house 16 by 20 by 12 by 20; two log barns, 16 by 20 and 12 by 20. Price only $810; worth louble what I ask. Write Gust Hafslund, Cumberland, Wis.

L. A. Larsen Co., Prov. Bldg. sells lands

MUSIC.

MUSIC AND MUSICAL INSTRUMENTS OF EVERY description. Edison phonographs, band and orchestra instruments, pianos and organs. Ingwald WESTGAARD, 7 and 9 First Avenue West.

DRESSMAKING.

First-class Dressmaking. Mrs. J. R. Sloan, 24 E. First St. Zenith 1769-D.

MONEY TO LOAN.

LOANS TO SALARIED PEOPLE and others on furniture, pianos, horses and other personal property the same day you make application.

We advance you any amount you need and you can pay it back in easy monthly payments. Lowest rates in the city. MINNESOTA LOAN CO. 205 Palladio. Zenith 883.

MONEY TO LOAN ON FURNITURE, horses, wagons or any personal security at the lowest rates of any place in the city. Our large clientage and twenty-five years' experience should be sufficient proof that we do business right. Call and see us before closing deal elsewhere. Duluth Mortgage Loan Co., 420 Manhattan building. William Horkan, manager. Zenith 1598-D; old 65-M.

MONEY supplied to salaried people, housekeepers and others, upon their own names, without security. Easy payments. Offices in 66 cities. Tolman's, 509 Palladio.

Security Mortgage Loan Company. 401 FIRST NATIONAL BANK BLDG.

We lend money to salaried people and others on furniture, pianos, horses, wagons, etc., for a long or short time, and allow liberal discounts if paid up before due.

YOU CAN GET IT TODAY. Security Mortgage Loan Company. 401 FIRST NATIONAL BANK BLDG. New 'phone 612.

HOW'S THIS FOR EASY MONEY? $10—Return 40c weekly, $1.60 monthly. $20—Return 80c weekly, $3.20 monthly. $30—Return $1.20 weekly, $4.80 m'thly. Other amounts same proportion.

DULUTH FINANCE CO. 301 Palladio. Open Wednesday and Saturday Evenings. Both 'phones.

Money to loan, building and loan plan. Build a home or pay up "that mortgage" in easy monthly payments. Union Savings Assn., "D" Pal. bldg.

NOTICE TO BORROWERS.

We are now making special rates on loans from $10 to $100 on furniture, pianos, horses, wagons, etc., and to salaried people. You can pay your loan on our easy weekly or monthly plan. Discount allowed on all loans paid before due. Loans also made on city and farm property. Union Loan company, 302 Palladio building. Both 'phones, No. 227.

DO YOU NE. D MONEY?

Money loaned in Duluth or Superior to salaried people without security; also on pianos, furniture, horses, wagons., etc. Business absolutely confidential. Call and get our rates and terms. Monthly or weekly payments as desired. No good applicant refused. WESTERN LOAN CO. 521 Manhattan building. New 'phone 936. Old 'phone 1036.

MONEY TO LOAN ON DIAMONDS, watches, furs, rifles, etc., and all goods of value, $1 to $1,500. Keystone Loan & Mercantile Co., 16 West Superior street.

MONEY TO LOAN—LOANS MADE ON farms and timber claims. Guaranty Farm Land company, 416 Lyceum.

MONEY TO LOAN—LOANS MADE ON collateral security; reasonable rates; commercial paper bought. 607 Palladio building.

MONEY TO LOAN ON IMPROVED property, $250 to $3,000. Burg & Hawkins, main floor, Palladio Bldg.

Money to loan—Any amount; low rates. Cooley & Underhill, 209 Exchange.

MONEY LOANED ON REAL ESTATE. Lowest rates. L. A. Larsen company, 214-215 Providence building.

AGENTS WANTED.

AGENTS—BIG MONEY; EXPENSES paid; no experience required; portraits, bromides, photo pillow tops, 30 cents; frames at our factory prices; credit given; catalogue and samples free. Department 59, Ritter Art Studio, W. Van Buren, Chicago.

AGENTS WANTED FOR A HIGH-class beautifully printed and illustrated $1-a-year woman's magazine. Commission, 50 cents on each $1 subscription. Write for agent's free outfit. American Home Monthly, 27 Spruce street, New York.

AGENTS — LADY AGENTS NOW earn $50 a week selling my new patented articles; each one a necessity and can be sold in every house. To prove this I will send $10 worth on credit to one agent in each town. Write quick for liberal terms. A. M. Young, 472 Young's building, Chicago.

AGENTS—CATHOLIC, FOR THE LUMinous Night Crucifix shines in the dark; price reasonable; every Catholic wants one. American Statuary company, 908 East Twenty-second street, Minneapolis.

WANTED—GOOD, RELIABLE LADY or gentleman to represent the M. S. Manufacturing company, Minneapolis, in this city. Call or address L. D. Thomas, Frederic hotel.

AGENTS CAN EASILY MAKE BIG money selling our registry policies; every person writing us will receive a valuable certificate free. The Zenith Registry company, Duluth, Minn.

WANTED — AGENTS—START YOUR own business; capital not required. Advertising novelties, fourteen samples mailed for 25 cents. Pencil Advertising company, East Orange, N. J.

AGENTS—HANDY HAME FASTENER. Every horse owner buys at sight; 200 per cent profit. Thomas Fastener Co., 5078 Barney block, Dayton, Ohio.

AGENTS — MEN AND WOMEN TO distribute free circulars and take orders for concentrated flavoring in tubes; saves consumer one-half; home trade easily established; goods prepaid; exclusive territory; salary $2.50 per day and commission. F. E. Barr & Co., Chicago.

AGENTS—MOST ATTRACTIVE PROPosition, our self generating gas burners for kerosene lamps, brilliant gaslight; liberal inducements; description free. Simplex Gaslight company, 23 Park Row, New York.

TIMBER LANDS.

HOMESTEAD CLAIM—I HAVE FOR location in Lake county a dandy claim consisting of 160 acres good level farm land; well timbered with pine, spruce and balsam, saw log timber; three miles from good road. If interested see or write Fred H. Ricker, 161 West Seventh street, Superior, Wis.

TIMBER AND CUT-OVER LANDS bought; mortgage loans made. John Q. A. Crosby, 305 Palladio building.

FOR SALE—160 ACRES GOOD TIMber land; also good prospects for iron ore in 66-20, Rainy Lake road. 517 West Michigan street.

FOR SALE—3,000,000 FEET OF THE choicest timber at a bargain; thirty miles east of Ashland, Wis. Call at or write Bird store, 118 East Superior street.

I buy standing timber; also cut-over lands. Geo. Rupley, 322 Lyceum Bldg.

L. A. Larson Co., Providence building, sells timber lands.

WATCHES REPAIRED.

Guaranteed Main Springs, $1.00; watch cleaned, $1. Garon Bros., 213 W. 1st.

FOR RENT—ROOMS.

FOR RENT — LARGE, DESIRABLE furnished room. 201 West Third street.

FOR RENT—FOUR ROOMS, WATER furnished; 217 Pittsburgh avenue. Call at Martell's store, 232 West Second street.

FOR RENT—WIDOW, HAVING NEAT, modern home, would rent one or two rooms; gentlemen preferred. 314 East Second street.

FOR RENT—ESTABLISHED FEED store on East Superior street, railroad trackage, scales, trucks, desk, etc. $40 per month. Burg & Hawkins.

FOR RENT — TWO FURNISHED rooms; very central; new flat. Telephone 2538-K.

FOR RENT—ONE NICELY FURnished room; gentleman preferred. 5 West Fourth street.

FOR RENT—FIVE ROOMS; ALL CONveniences. 111 East Seventh street.

FOR RENT—TWO FRONT ROOMS, second floor, 212 West First street; suitable for offices or work rooms. Apply to Northern Electric company.

FOR RENT—FOUR NICE ROOMS, bath, gas and other conveniences. Apply to A. H. W. Eckstein, 301 Burrows building.

FOR RENT — NICELY FURNISHED room. 122 Seventh avenue east. Zenith 'phone 2089-X.

FOR RENT—ONE LARGE ROOM FURnished, hot and cold water; reasonable price. St. Marco flats, flat F.

FOR RENT—FURNISHED ROOM, 1107 East Second street.

FOR RENT—ONE FURNISHED ROOM; ladies preferred. 316 West Fifth street.

FOR RENT—VERY DESIRABLE FURnished room. 10 West Fifth street, flat B.

FOR RENT — TWO FURNISHED rooms for light housekeeping. 307 West Fifth street.

FOR RENT—A LARGE FURNISHED front room; all conveniences; reasonable. 130 West Third street.

FOR RENT—FIVE ELEGANT FURnished rooms, electric light, heat, hot and cold water. Palace hotel, Mme. Gain, proprietor, 217 St. Croix avenue.

FOR RENT—LARGE ROOM, SUITable for two; view of lake and bay. 505 West Third street.

FOR RENT—FURNISHED ROOMS; $2 a week and up. The Dacotah, 119 West Second street.

FOR RENT—FOUR UNFURNISHED rooms, at 118 East Fifth street.

FOR RENT—FOUR NICE ROOMS. Inquire 817 West Fourth street.

FOR RENT—FIVE ROOMS, CHEAP. 1718 West Second street.

FOR RENT — FOUR BASEMENT rooms, all modern. 616 East Fifth street. New 'phone 1668-X.

FOR RENT—THREE ROOMS FURnished for light housekeeping, with heat 128 Sixth avenue west.

FOR RENT—THREE ROOMS. CALL at 632 West Third street.

FOR RENT—SINGLE FURNISHED room. 325 East First street.

FOR RENT — NICELY FURNISHED room; steam heat; modern; $2 per week; rear of new courthouse. 219 Fifth avenue west.

FOR RENT — NICELY FURNISHED front room, modern; 'phone, 309 West Fourth street.

FOR RENT—THREE FURNISHED rooms; water, sewer, gas, bath, electric light, use of 'phone. 1618 East Sixth street.

FOR RENT—TWO FURNISHED ROOMS for housekeeping; city water, electric lights, heat, use of bath; $20 per month. 609 West Third street.

FOR RENT—NICELY FURNISHED, warm room, board if desired, in private family. 202 East Third street.

FOR RENT — FURNISHED ROOMS, very central; private family; suitable for gentlemen. 112 First avenue east, upstairs.

FOR RENT—FIVE ROOMS; ALL CONveniences. 111 East Seventh street.

FOR RENT—FIVE ROOMS AT 1905 West Fourth street; all conveniences except heat. Rent $20.

FOR RENT—PLEASANT ROOM FOR winter; very central, low rent. Call 127 West Fourth street.

FOR RENT—LARGE NICELY FURnished, heated room, private family, all modern. 412 West Fourth street. Old 'phone 1297-L.

FOR RENT—A GOOD FURNISHED room. 221 East Third street.

FOR RENT—FOUR ROOMS; CITY water; $8 per month; 2324 West Sixth street.

FOR RENT — HANDSOMELY FURnished steam-heated rooms, single or en suite; hot and cold running water and all modern improvements; reasonable rent by day, week or month; new management. Lincoln hotel, 323 West First street.

HORSES, VEHICLES, ETC.

LOGGING AND DRAFT HORSES.

Lumbermen, take notice. We now have on hand 300 head of big, young, 1,500 to 1,800-pound draft horses. From this large number you can select one horse or a carload suitable to your purpose. Private sales daily. Part time given if desired. Every horse sold guaranteed to be as represented.

BARRETT & ZIMMERMAN. Midway Horse Market, St. Paul.

FOR SALE—HORSE ABOUT 11 years old, weight 1,000 pounds. 2925 West Helm street.

AUCTION SALE. Oct. 7, 2 p. m. Fourteen head of cattle, ten head milch cows, young cattle and 5-year-old bull, one horse and wagon, at place formerly owned by Charley Lundgreen, Adolph, Minn.

FOR SALE—WILL SELL DRIVING horse; sound and gentle; cheap if taken at once. 325 Forty-second avenue east.

FOR SALE — ONE HEAVY HORSE; weight, 1,500. 411 East Eleventh street.

FOR SALE—TWO MARES, WEIGHT about 2,600, 5 years old, sound. 1109 East Fifth street.

FOR SALE — DRAFT, DELIVERY, farm mares and drivers always on hand at our new stables, 308 East First street. Also wagons of all kinds. L. Hammel company.

MEDICAL.

LADIES—$1,000 reward! I positively guarantee my great successful "Monthly" remedy, safely relieves some of the longest, most obstinate, abnormal cases in three to five days. No harm, pain or interference with work. Mail, $1.50. Double strength, $2. Dr. L. M. Southington & Co., Kansas City, Mo.

LADIES—DR. LA FRANCO'S COMpound; safe, speedy regulator; 25c. Druggist or mail. Booklet free. Dr. La Franco, Philadelphia, Pa.

HELP WANTED—MALE. (Continued.)

WANTED AT ONCE.

Young man to run elevator; must be over 17 years of age and of neat appearance. Apply

J. M. GIDDING & CO.

WANTED—EXPERIENCED ELEVAtor boy. St. Louis hotel.

WANTED—YOUNG MAN BETWEEN ages of 16 and 20, for collector. Apply Duluth Van & Storage company, 210 West Superior street.

WANTED — SALESMAN COVERING state of Minnesota to carry the strongest, most complete souvenir postcard line, as side line. Holiday cards sell rapidly now; chance to make big money. Address Gartner & Bender, Dept. S, Chicago.

WANTED—MAN; MUST BE WILLING to learn and capable of acting as our representative; no canvassing or soliciting; good income assured. Address National Co-operative Realty company, 1060 Marden building, Washington, D. C.

WANTED—YOUNG MAN TO TAKE care of store mornings until 10 o'clock on Saturday. 509 East Superior street.

WANTED—CANVASSER TO CALL ON business men; none but a first-class, up-to-date single man need apply. Gray, 122 East First street.

WANTED—LABORERS; $2.30 TO $2.50 per day. Twenty-fifth avenue east and Sixth street, R. S. Blome & Co.

WANTED—A YOUNG MAN IN WHOLEsale office; high school graduate preferred. Write J 130, Herald.

WANTED — POSTOFFICE CLERKS and carriers; examination will be held in Duluth and many other cities in November; particulars free. Washington Civil Service school, department 392, Washington, D. C.

WANTED—MAN AND WIFE FOR lumber camp; woman must be good cook and man must be good worker. Call at Minnesota State Free Employment Bureau for party's name.

WANTED—MEN TO LEARN BARBER trade; students admitted Oct. get special advantages. Free illust. Cat. Moler Barber Coll., 27 E. Nic. Av., Mplis.

WANTED — SALESMEN, EXPERIenced in any line, to sell general trade in Minnesota; an unexcelled specialty proposition; commissions, with $35 weekly advance for expenses. The Continental Jewelry company, Cleveland, Ohio.

WANTED — MAN TO TRAVEL IN Minnesota; good pay and tailor-made suit free in ninety days; experience unnecessary; reliable firm; write for particulars. J. E. McBrady & Co., Chicago.

WANTED — CIVIL SERVICE POSItions are very desirable for young people. Full information and questions recently used by the commission free. Columbian Correspondence college, Washington, D. C.

WANTED—PLANING MILL FEEDER. Man who can set up machine; steady work. Woodruff Lumber company, 800 Garfield avenue.

RENT—STORES, OFFICES, ETC.

FOR RENT—NEW BRICK BUILDING, 531 East Superior street, second floor. Suitable for dressmaker, milliner, etc.; flat in rear. H. C. Fulton, 415 Lonsdale building.

FOR RENT—STOREROOM, WITH basement, water, gas, electric lights. No. 2423 West Superior street. Nine rooms and bath above. Cheap. Eby & Gridley, 515 Palladio.

FOR RENT—STORE, GOOD LOCATION for meat market; cheap rent. Old 'phone 751-M.

FOR RENT—FINE SUITE OF OFFIces in Exchange building. Little & Nolte, under American Exchange bank.

FOR RENT—ROOM 50 BY 75 FEET, fifth floor Christie building; good light, power connections for manufacturing; also front office on second floor. Apply Christie Lithograph & Printing company.

FOR SALE—COWS.

FOR SALE—GOOD YOUNG COW. 1102 West Third street.

E. CARLSON WILL ARRIVE WITH A carload of fresh milch cows, Thursday, Sept. 30, 2201 West Twelfth street. New 'phone 1654-D.

FOR SALE—CARLOAD OF FRESH milch cows arrives to S. M. Kaner Sunday, Oct. 3. 1219 East Seventh street.

LOST AND FOUND.

LOST—BETWEEN SECOND AVENUE west and Ninth avenue east on Fourth street, lady's gold watch and fob. Finder return same to 319 West Superior street and receive reward.

LOST—BLACK LEATHER CARD CASE with tan leather lining containing door key and rental receipts. Return to Herald office.

LOST—BLACK DEHORNED COW. Finder notify J. Proff, Ninth street and eleventh avenue west.

LOST—A REDMAN'S BADGE, I. O. O. R.; no good to any one but owner. Kindly return to Herald office and oblige.

BOARD OFFERED.

ROOM AND BOARD, 210 WEST SECond street.

BOARD AND ROOM AT COLONIAL, 16 West Second street. Zenith 'phone 2340-Y.

BOARD OFFERED—FIRST CLASS board with room; $5 per week. 114 West Second street.

BOARD AND ROOM — RALSTON house, 122 East First street.

BOARD OFFERED—NICE, NEW FURnished rooms, with board, at reasonable price. 120 East Third street.

Room and Board—301 East Third St.

UPHOLSTERING.

ED OTT, 112 1st Ave. W. Both 'phones.

PRIVATE HOSPITAL.

MRS. HANSON, GRADUATE MIDwife; female complaints. 413 Seventh avenue east. Old 'phone 1594; Zenith 1225.

Mrs. H. Olson, graduate midwife; private hospital, 329 North Fifty-eighth avenue west. Zenith 3173.

MISS SOPHIE WAROE, NURSE AND midwife, 2316 West First street. Zenith 'phone 1025.

MRS. MARY BARREL, Nurse; private hospital for ladies before and during confinement. 823 East Third street. Old 'phone 2541-L.

MRS. ANNA RONGE — GRADUATE midwife, 2018 West Superior street, Zenith 'phone 1894-D.

ARCHITECTS.

Frank L. Young & Co., 33-34 Mesaba.

MILLINERY.

M. A. COX, 330 EAST FOURTH ST.

SITUATIONS WANTED—MALE.

SITUATION WANTED — A HIGHgrade manager, expert accountant, familiar with installing systems, thoroughly experienced with branchhouse management, sales, credits, collections, purchasing, real estate, insurance, banking, an up-to-date correspondent and hard worker, is open for engagement. Highest testimonials. What have you to offer? Address T 49, Herald.

SITUATION — WANTED—BY FIRSTclass chef; city or county; hotel or restaurant. L 105, Herald.

SITUATION WANTED — PRUDENCE Robert, public janitor and porter, windows washed, floors mopped, etc. Branch Bethel, 508 W. Sup. Zen. 391.

SITUATION WANTED—POSITION BY young man as fireman or hoist engine. 714 East Third street.

SITUATION WANTED—BY AN UPto-date round saw filer; also band resaw filer. Bell telephone 2139-R, or call at 721 East Fourth street.

SITUATION WANTED—A YOUNG AND thoroughly experienced and reliable log and lumber scaler wants a position with a good firm; no bad habits; good references; state wages. Address L 104, Herald.

SITUATION WANTED—BY MAN AND wife to cook either in tie camp, or clubhouse in or out of city; eight years' experience. G 142, Herald.

SITUATION WANTED—A GOOD steady, middle-aged married man would like a position as watchman or fireman, or taking care of property or stock. Address G 146, Herald.

SITUATION WANTED—YOUNG MAN wants position with salary enough to pay expenses; best of references. C. A., Herald.

SITUATION WANTED—LIGHT BOOKkeeping to do in the evenings. Write F 157, Herald.

SITUATION WANTED — BY FIRSTclass chef; hotel or restaurant; city or country. Address L 105, Herald.

SITUATION WANTED—HIGH SCHOOL graduate, best references, desires good stenographic position. 'Phone 594.

SITUATIONS WANTED—FEMALE.

SITUATION WANTED — BY YOUNG lady with two years' experience as cashier and assistant bookkeeper; references furnished. Y 17, Herald.

SITUATION WANTED—YOUNG WIDow, with daughter aged 7, wants position as housekeeper for bachelors or widower; farmers need not answer. L 106, Herald.

SITUATION WANTED BY EXPERIenced seamstress, sewing by the day; children's clothes a specialty. A 207, Herald.

SITUATION WANTED — ELDERLY lady wishes place as housekeeper for elderly party. 420 Fifty-second avenue west.

SITUATION WANTED BY GERMAN ccuple; wife, first-class cook and pastry cook; man, good butler, houseman, etc. H 133, Herald.

SITUATION WANTED — LAUNDRY work by day; will go out. New 'phone 1445.

SITUATION WANTED — BY GOOD, experienced stenographer. K 119, Herald.

SITUATION WANTED — PLACE FOR a girl of 15 to take care of children and do light housework. Address 1718 New street. Call forenoons.

SITUATION WANTED — AMERICAN widow lady, with little girl 2 years old, wishes position as housekeeper; thoroughly competent. L 103, Herald.

SITUATION WANTED—PLACES TO GO out cleaning by day, by old lady. Mrs. Hassler, 1921½ Minnesota avenue, Park Point.

SITUATION WANTED — WIDOW wants position as housekeeper; good manager. Call 314 East Second street, Mrs. Wise.

SITUATION WANTED—POSITION BY competent young lady stenographer; can operate Smith-Premier or Remington; experienced in office work. M 197, Herald.

PATENTS.

PATENTS — ALL ABOUT PATENTS. See Stevens, 610 Sellwood building.

TENTS AND AWNINGS.

POIRIER & CO., 108 E. SUPERIOR ST.

PICTURE FRAMING.

GUSTAVE HENNECKE, 211 E. SUP. St.

A HANDSOME HOME

Large corner lot in the best central residence district, with all street improvements made. House contains (ten rooms, two bath rooms, hardsome hardwood finish and floors; four mantels and grates, gas and electric light. Basement under entire house, containing hot water heating plant, laundry and toilet. Property is in fine condition in every respect, and can be purchased for

$12,500

which is $5,000 less than the actual value. Don't telephone, but call at our office and let us tell you about this bargain.

HERE IS A LOT

on Jefferson street, near Twenty-second avenue east, 50x150 feet, for..... **$500**

$2600 A very cosy, comfortable home—house is nearly new, and contains six rooms, city water, electric light, all hardwood floors, hardwood finish downstairs, and concrete foundation. Reasonable terms.—(5014).

$1050 Takes a fine building lot on Fifth street, near Eighth avenue east.—(5139).

$8500 A good home on East First street, in the very best East end residence district. House contains eight rooms and bath room, hot water heat, stone foundation, laundry tubs; hardwood floors on first floor.—(4619).

Stores, Houses and Flats for Rent. MONEY ON HAND FOR GOOD LOANS.

STRYKER, MANLEY & BUCK

NOTICE OF BANKRUPTCY SALE

NOTICE IS HEREBY GIVEN, That the entire stock of merchandise, consisting of watches, chains, precious stones, jewelry, leather goods, etc., carried in stock by jewelers; also the furniture, fixtures and safe, as well as the book accounts of Axel L. Norberg, heretofore used by him in conducting his jewelry business at 102-104 West Superior Street (over the Five and Ten-Cent Store) will be sold at public auction to the highest bidder for cash, at 11 o'clock A. M., Monday, October 4, 1909.

All persons interested are requested to be on hand promptly at 11 o'clock.

HENRY TAYLOR, Trustee in Bankruptcy of the Estate of Axel L. Norberg.

Duluth Evening Herald, Sept. 30, Oct. 1 and 2.

SITUATIONS WANTED—MALE.

SITUATION WANTED — A HIGHgrade manager, expert accountant, familiar with installing systems, thoroughly experienced with branchhouse management, sales, credits, collections, purchasing, real estate, insurance, banking, an up-to-date correspondent and hard worker, is open for engagement. Highest testimonials. What have you to offer? Address T 49, Herald.

SITUATION — WANTED—BY FIRSTclass chef; city or county; hotel or restaurant. L 105, Herald.

SITUATION WANTED — PRUDENCE Robert, public janitor and porter, windows washed, floors mopped, etc. Branch Bethel, 508 W. Sup. Zen. 391.

SITUATION WANTED—POSITION BY young man as fireman or hoist engine. 714 East Third street.

SITUATION WANTED—BY AN UPto-date round saw filer; also band resaw filer. Bell telephone 2139-R, or call at 721 East Fourth street.

SITUATION WANTED—A YOUNG AND thoroughly experienced and reliable log and lumber scaler wants a position with a good firm; no bad habits; good references; state wages. Address L 104, Herald.

SITUATION WANTED—BY MAN AND wife to cook either in tie camp, or clubhouse in or out of city; eight years' experience. G 142, Herald.

SITUATION WANTED—A GOOD steady, middle-aged married man would like a position as watchman or fireman, or taking care of property or stock. Address G 146, Herald.

SITUATION WANTED—YOUNG MAN wants position with salary enough to pay expenses; best of references. C. A., Herald.

SITUATION WANTED—LIGHT BOOKkeeping to do in the evenings. Write F 157, Herald.

SITUATION WANTED — BY FIRSTclass chef; hotel or restaurant; city or country. Address L 105, Herald.

SITUATION WANTED—HIGH SCHOOL graduate, best references, desires good stenographic position. 'Phone 594.

SITUATIONS WANTED—FEMALE.

SITUATION WANTED — BY YOUNG lady with two years' experience as cashier and assistant bookkeeper; references furnished. Y 17, Herald.

SITUATION WANTED—YOUNG WIDow, with daughter aged 7, wants position as housekeeper for bachelors or widower; farmers need not answer. L 106, Herald.

SITUATION WANTED BY EXPERIenced seamstress, sewing by the day; children's clothes a specialty. A 207, Herald.

SITUATION WANTED — ELDERLY lady wishes place as housekeeper for elderly party. 420 Fifty-second avenue west.

SITUATION WANTED BY GERMAN ccuple; wife, first-class cook and pastry cook; man, good butler, houseman, etc. H 133, Herald.

SITUATION WANTED — LAUNDRY work by day; will go out. New 'phone 1445.

SITUATION WANTED — BY GOOD, experienced stenographer. K 119, Herald.

SITUATION WANTED — PLACE FOR a girl of 15 to take care of children and do light housework. Address 1718 New street. Call forenoons.

SITUATION WANTED — AMERICAN widow lady, with little girl 2 years old, wishes position as housekeeper; thoroughly competent. L 103, Herald.

SITUATION WANTED—PLACES TO GO out cleaning by day, by old lady. Mrs. Hassler, 1921½ Minnesota avenue, Park Point.

SITUATION WANTED — WIDOW wants position as housekeeper; good manager. Call 314 East Second street, Mrs. Wise.

SITUATION WANTED—POSITION BY competent young lady stenographer; can operate Smith-Premier or Remington; experienced in office work. M 197, Herald.

DULUTH'S PROGRESSIVE FIRMS

Something is Always Wanted.

Just what it is, who makes it, sells it, or does it, and where it may be obtained.

BLACKSMITHS AND WAGON MAKERS.

Horseshoeing and Repairing—Devaney & Jordan, 20-22 First avenue west.

BOATS AND LAUNCHES.

All kinds built to order and for sale; also gas engines. H. S. Patterson, Railroad street and Sixth Ave. west.

CARRIAGE & AUTO PAINTING.

Also sign painting. M. H. Smith, 26 East First street. Bell 'phone 2688.

CIVIL ENGINEERING.

Duluth Engineering Co., W. B. Patton, Mgr., 613 Palladio Bldg. Specifications prepared and construction superintended for waterworks, sewerage, etc.

DENTIST.

Dr. W. H. Olson, 222 New Jersey Bldg. All work guaranteed. Both 'phones.

EMPLOYMENT OFFICE.

Nat'l Emp. Co., 5 S. 5th Ave. W. Est'b. 1882. "Wet get the men." 'Phones 376.

FLORIST.

J. J. Le Bortus, florist, 921 E. 3rd St. Floral and funeral designs, cut flowers.

FURS STORED AND REPAIRED.

Have your furs repaired now. Fur garments made to order a specialty. Duluth Fur Co., 325 West First St. Zenith 624.

FURNITURE AND PIANOS.

Polished and repaired. Thompson & Hill, 236 E. Sup. St. Old 'phone 2828-L

FURNITURE AND STOVES.

All kinds at lowest prices. Shapiro, 12 First avenue W. Zenith 'phone 1032.

FURNACE REPAIRS.

It will pay to have an expert look over your furnace or heater; Gomberg 22 Lake avenue north. Zenith 1770-D.

FURNITURE RECOVERED.

Let Forsell do your UPHOLSTERING. 334 E. Superior St. Zen. 'phone 949.

HAT MFR. AND CLEANER.

George G. Moosebrugger, successor to Volland, 24 First avenue E. 'Phones.

IMPROVED SHOE REPAIRING.

GOPHER SHOE WORKS—Shops 10 1st avenue west and 12 4th avenue west.

KODAKS AND CAMERAS.

Eclipse View Co., Inc. 30 4th Ave. W. Develops and finishes for amateurs.

LAUNDRY.

Model Laundry, 126 E. 1st St. "We do the work." Old 2749-L; New 1302.

OPTICIANS.

C. C. STAACKE, 106 WEST SUPERIOR STREET. Open Wednesday and Saturday evenings.

PLUMBING AND HEATING.

Geo. McGurrin Co., 329 E. Superior St. Old 815. JOBBING. New 983.

PROFESSIONAL.

DR. MITCHELL, ELECTRO-MAGNETic specialist, has positive cure for kidney, liver, heart, all stomach troubles, nervousness, paralysis, deafness, blindness and piles. 325 West First street, upstairs.

ROOFING AND SHEET METAL.

C. L. BURMAN, 2005 WEST FIRST street. Zenith 'phone 424-A.

STOVE & FURNACE REPAIRS.

See William Gomberg, expert, 22 Lake avenue north. Zenith 1770-D.

SAFES.

SAFES—NEW AND SECOND HAND. Safes opened, repaired, and combinations changed. Christie Lithograph company, telephone 262.

TAXIDERMIST.

Birds, animals, etc., mounted. Prices on application. Harrison, 118 E. Sup. St.

TURKISH BATH PARLORS.

I cure colds and all rheumatic ailments. S. Kashmir, under Hotel McKay

VETERINARY SURGEON.

J. G. FORSYTH, Lyceum Sale & Boarding stable, 14-16 East First street. Both 'phones.

AMENDMENT TO ARTICLES OF INCORPORATION OF HIGHLAND CANAL AND POWER COMPANY.

The undersigned, President and Secretary of HIGHLAND CANAL AND POWER COMPANY, hereby certify that at a special meeting of the stockholders of HIGHLAND CANAL AND POWER COMPANY, a corporation organized under the laws of the State of Minnesota, held at the office of Washburn, Bailey & Mitchell, 709 Lonsdale Bldg., Duluth, Minn., on the 21st day of September, 1909, at three o'clock P. M., at which meeting five hundred (500) shares of the issued stock of the company were represented by the owners thereof in person and by proxy, the same being the total issued stock of the company, the following resolution was duly and unanimously adopted, to-wit:

"RESOLVED, That Article VI of the Articles of Incorporation of this company be amended by striking out the proviso thereto as follows:

"Provided that the stockholders of this company may at any regular or special meeting increase the board of directors to a number not greater than nine, and the board so constituted shall serve until the next regular annual meeting of the stockholders.'".

IN WITNESS WHEREOF, We, C. A. Duncan, President, and Oscar Mitchell, Secretary, of HIGHLAND CANAL AND POWER COMPANY, have hereunto set our hands this 24th day of September, A. D. 1909, and have hereunto affixed the corporate seal of HIGHLAND CANAL AND POWER COMPANY, thereunto duly authorized by the foregoing resolution.

C. A. DUNCAN, President.
OSCAR MITCHELL, Secretary.

In Presence of
F. M. EMANUELSON.
L. I. FEETHAM.

State of Minnesota, County of St. Louis. —ss.

C. A. DUNCAN and OSCAR MITCHELL, each being duly sworn, depose and say that the said C. A. Duncan is the President and the said Oscar Mitchell is the Secretary of HIGHLAND CANAL AND POWER COMPANY; that the foregoing certificate by them subscribed contains a true statement of the action of the stockholders of said corporation at the meeting thereof as set forth in said certificate, and that there was present and represented in person the owners of the stock of said corporation as stated in said certificate; that the seal attached to said instrument is the corporate seal of said corporation.

C. A. DUNCAN.
OSCAR M

BOTH LINES 324 **PHONE YOUR WANTS TO THE HERALD** BOTH LINES 324

SHOPPING BY TELEPHONE.

	Old 'Phone.	New 'Phone
MEAT MARKETS—		
H. J. Toben	22	22
Mork Bros.	1590	189
LAUNDRIES—		
Yale Laundry	479	479
Lutes Laundry	447	447
Troy Laundry	257	257
DRUGGISTS—		
Eddie Jeronimus	1243	1027
Boyce	163	163
BAKERIES—		
The Bun Ton	1720-A	1128
WOOD—		
W. S. Ellingsen		1730-A

REAL ESTATE, FIRE INSURANCE AND RENTAL AGENCIES.

John A. Stephenson, Wolvin building.
E. D. Field Co., 203 Exchange building.
L. A. Larsen Co., Providence building.

FOR SALE — MISCELLANEOUS.

FOR SALE—SAFES, OFFICE FURNITURE, architects' and engineers' supplies, typewriters and supplies. J. S. Ray Co., 406 W. Sup. St. Both 'phones.

FOR SALE—ONE MAHOGANY REGENT piano, rented three months, $290; good as new; a snap, on terms of $10 cash and $7 per month. French & Bassett.

FOR SALE—
CASH REGISTERS.
We manufacture a cash register every two minutes. Liberal allowance for exchange of registers.
Call and see our 1909 models.
THE NATIONAL CASH REGISTER COMPANY.
E. W. Russell, Sales Agent,
425 West Superior street.
Zenith, 817 Bell, 2585.

FOR SALE—30-30 SAVAGE RIFLE with case; $13; good as new. Call evenings. 815 East Sixth street.

FOR SALE—ONE EVERETT PIANO, $225, in splendid condition, used about a year. Terms of $10 cash and $7 per month. French & Bassett.

FOR SALE CHEAP—HEATER, STEEL range, gas plate, nearly new. 321 East First street, flat A. Old 'phone 2705-L.

FOR SALE — EIGHTEEN-FOOT launch, 3-horse power engine in good condition, $125; a snap. Write H 140, Herald.

FOR SALE—RADIANT HOME HEATER, good condition. 309 West Fourth street.

FOR SALE—SIX-HOLE IOWA STEEL range; a snap. Old 'phone 5129-L.

FOR SALE—$65 STEWART HEATER, almost new; will sell half price. 25 Twenty-third avenue west.

FOR SALE—ONE USED CHICKERING piano at $150, on terms of $10 cash and $5 per month. French & Bassett.

FOR SALE—LARGE SIZE BASE burner; used two years; cheap. 224 Ninth avenue east.

FOR SALE—ONE BOX STOVE AND one gas stove, cheap. 1202 East Third street.

FOR SALE—SIDEBOARD AND OTHER household goods. 311 East Fifth street.

FOR SALE—FIVE GOOD SECOND-hand organs, very cheap if taken at once; on very easy terms. French & Bassett.

FOR SALE—BLACK DIRT AND dairy manure. H. B. Keedy, 1709 London road. Both 'phones.

FOR SALE—1,000 5 BY 5 AND 6 BY 6 tamarac cross ties; will sell cheap. August Width, 2016 West Superior street. Zenith 'phone 1514-X.

FOR SALE—FOLDING BED, 107 SECOND avenue east.

FOR SALE—BEDROOM SUITE, $9. 1414 East Superior street.

FOR SALE—OLIVER TYPEWRITER, as good as new. 313 West Superior street.

FOR SALE—GAS RANGE, RUGS AND furniture. 119 Seventh avenue east.

FOR SALE—9 BY 12-FOOT WILTON rug, hat rack and dining room table. 931 East Third street.

FOR SALE—$250 CASH BUYS FURNITURE of eight-room house, close in. Rent of house and water, $25 per month. Five rooms rents for $50 per month. 512 Burrows building.

FOR SALE—LADY WISHES TO SELL magnificent black long hair lynx fur set, open rug muff and shawl with beautiful heads and tails; like new, latest style, $12. I need not say it is worth $50 at least. Address F. 161, Herald.

FOR SALE—ONE VICTOR 2 MACHINE, with large black flower horn, 10-inch turntable, nice oak case, and exhibition sound box, together with six 10-inch double-faced records, for $37, on terms of $5 cash and $5 per month. French & Bassett.

FOR SALE—SAFES, NEW AND SECOND hand. Safes opened, repaired, and combinations changed. Christie Lithograph company, telephone 362.

FOR SALE—GROCERIES AND HORSE and wagon, cheap if taken at once. 109 Twenty-seventh avenue west.

FOR SALE—ONE VICTOR 1 MACHINE, with large black flower horn, nice oak case, and exhibition sound box, with six 1-inch double faced records, for $29.50, on terms of $5 cash and $1 per week. French & Bassett.

FOR SALE — KITCHEN RANGE, bookcase, bedroom couch, gas range. 32 East Fourth street.

FOR SALE—FURNACE FOR HOT water plant; good as new. 123 East Third street.

FOR SALE—ONE EDISON FIRESIDE, including large flower horn and crane; will play two and four-minute records, with six amberol records, for $25. On terms of $5 cash and $1 per week. This is Edison's latest machine. French & Bassett.

FOR SALE—50,000 FEET OF ONE-inch sound lumber, surface one side, at $10 per 1,000. Mill Brook Lumber company. Old 'phone 1795, four rings. Take Woodland car to end of line. Inquire at store.

FOR SALE—TWO SHARES OF PEOple's Brewing company stock. Call 1689-X, new 'phone.

FOR SALE — WOOD AND IRON-working machinery; sawmills edgers, lathmills, saw tables, surfacers, sharpers. Northern Machinery company, Minneapolis.

FOR SALE—STEWART HEATER; ALmost new, next largest size. Will sell cheap. Call 513 Sixth avenue east, or 'phone 2118-A Zenith.

FOR SALE — NEW AND SECOND-hand engines, boilers, portable sawmills, planers, matchers, resaws, pulleys, shafting hangers and boxes. 'Phone 91.
DULUTH MACHINERY CO.

One Cent a Word Each Insertion. No Advertisement Less Than 15 Cents.

FOR RENT—FLATS.

FOR RENT—DESIRABLE APARTments; each six rooms and storeroom, nicely finished, steam heat, hot and cold water, janitor service, gas range, laundry tubs and dryers. Corporate Investment Co., Torrey building.

FOR RENT — 31 FOURTH AVENUE east, five rooms and storage room in basement; hot water heat; gas range, $31.50. Stryker, Manley & Buck, Torrey building.

FOR RENT—NEW FIVE-ROOM FLAT will be vacant Oct. 4; rent $20 per month. Apply 517 First avenue east.

FOR RENT—TWO FLATS, FIVE rooms each; water and electric light. 225 West Fourth street. Call Zenith 726-A.

FOR RENT—FIVE-ROOM FLAT IN East end; only $17 per month. N. J. Upham company, 18 Third avenue west.

FOR RENT—MODERN SEVEN-ROOM flat, heated, hot water all year around, janitor service, store room gas range, main floor; $42.50. Inquire Flat D, 118 East Fourth street.

FOR RENT—MODERN SEVEN-ROOM flat, heated, hot water all year around, janitor service, store room, gas range; lower floor; $37.50. Inquire Flat D, 118 East Fourth street.

FOR RENT—FOUR-ROOM FLAT WITH bath; all modern. 421 Second avenue east, $20.50.

FOR RENT—GOOD FOUR AND FIVE-room flats, First street and Eleventh avenue west; warm in winter; low rent. Inquire old 'phone 1018-M.

FOR RENT—MODERN SEVEN-ROOM flat on First street. Heat, water, gas range, janitor service furnished. $45 per month. Dowse & Co., 106 Providence building.

FOR RENT—SIX-ROOM BASEMENT flat in good condition, $12 month, also three and five-room flat cheap. 702 East Second street. Zenith 'phone 1299-D.

FOR RENT—FOUR-ROOM FLAT, 920½ East Fifth street; modern except heat. Apply 424 Ninth avenue east.

FOR RENT—SIX-ROOM FLAT. CALL 2004 West Superior street. Zenith 752, old 1052-K.

FOR RENT—FOUR-ROOM FLAT, WATer, sewer and light. 2713 West Second street. Old 'phone 1973-K.

FOR RENT—FIVE-ROOM FLAT; WATer, gas and bath; $18 a month. Apply 1010 West Third street.

FOR RENT — FIVE-ROOM FLAT, modern except heat. S. S. Williamson 515 Torrey. Both 'phones.

FOR RENT—A FIVE-ROOM FLAT; very central; all conveniences; $22.50 per month. N. J. Upham & Co., No. 18 Third avenue west.

FOR RENT—FIVE-ROOM, HEATED flat, modern in every respect, East end, $30 per month. Apply rental department, John A. Stephenson, Wolvin building.

FOR RENT—NINE ROOMS, BATH, electric lights. No. 2423 West Superior street; $25. Eby & Gridley, 515 Palladio.

FOR RENT—411 AND 413 EAST FIRST street, two very desirable modern five-room brick flats, $26 per month; water paid by owner. Call 601 East Fourth street. Zenith 'phone 377.

FOR RENT—A FLAT OF TWO large rooms, partly furnished, with electric light, $8 per month. Call 422 Nineteenth avenue west.

FOR RENT — SIX-ROOM MODERN flat, upstairs. 24 Fourth avenue east, $25 per month.

FOR RENT—FOUR-ROOM FLAT. 118 East Fifth street.

FOR RENT—WANTED: A YOUNG couple without children to share flat for winter. 2353-K, old 'phone.

FOR RENT—SIX-ROOM FLAT, NEW and modern, separate hot water heating plant, laundry, etc. Will tint to suit tenant. $36, including water. E. D. Field company, 202 Exchange building.

FOR RENT—WEST DULUTH, FOUR-room furnished flat, near Raleigh street and Fifty-seventh avenue and street cars; city water. New 'phone 797-Y.

FOR RENT — STEAM HEATED seven-room flat; hot water, janitor service. Ingalls flats, 216 East Fourth street.

FOR RENT—SIX-ROOM FLAT; ALL modern. 304 East Fifth street. Inquire 226½ East Fifth street.

FOR RENT—MODERN FIVE-ROOM downstairs flat. 1020 East Sixth street.

FOR RENT—FIVE-ROOM FLAT. 510 Twenty-fifth avenue west; all conveniences; good location; near Lincoln park. Inquire within or 303 Eighth avenue east. New 'phone 1190-A.

FOR RENT—FIVE-ROOM FLAT, 215 West Seventh street.

FOR RENT—FIVE-ROOM FLAT; very central; rent $17. N. J. Upham Co., 18 Third avenue west.

FOR RENT—MODERN STEAM-HEATed flats, cheap. Lane-MacGregor & Co., 6 Exchange building.

ASHES AND GARBAGE

REMOVED ON SHORT NOTICE—DICK Barrett, 1117 E 4th St. Zen. 1945-Y. Zenith 1945-Y.

WANTED TO RENT.

WANTED TO RENT—A RESPONSIBLE party would like to rent a nicely furnished flat or house of four to six rooms in East end; will rent for two or three months or for the winter. Address S 71, Herald.

WANTED—BOARD AND ROOM AT reasonable rates, convenient to the college, for a number of young men and women, who will enter the Duluth Business University, Monday, Oct. 4. Call or telephone at the college.

WANTED TO RENT—SIX OR SEVEN-room furnished house or flat, in East end, until May 1. Address 609 Sellwood building.

WANTED TO RENT—OCT. 15, FOUR or five-room furnished flat, heated, East end, references. K 120, Herald.

STENOGRAPHERS.

WANTED—PUPILS IN SHORTHAND and typewriting, private instructions, eighth grade graduate. Address D 173, Herald.

TYPEWRITING, STENOGRAPHY AND copying. Lenox hotel notary.

M. J. Tranah, with Remington Typewriter Co., Commercial Bldg. Old 230; new 181.

GRADING, SODDING & SEEDING

FOR SALE—BLACK DIRT AND SANDY loam. James Willper. Zenith 2059-Y.

One Cent a Word Each Insertion. No Advertisement Less Than 15 Cents.

HELP WANTED—FEMALE.

WANTED AT ONCE.

Competent and experienced salesladies for millinery department. Apply

J. M. GIDDING & CO.

WANTED — RESPECTABLE WOMAN for housekeeper; family of three. Address H 139, Herald.

WANTED—APPRENTICE GIRL. 218 Eighth avenue east.

WANTED — GIRL FOR GENERAL housework. 931 London road.

WANTED—PEOPLE TO DRINK MALcomson's teas and coffees. New 'phone 3232-A.

WANTED — GIRL FOR GENERAL housework. 512 West Second street, flat D.

WANTED—LADIES TO CALL SALVAtion Army when you have old clothes, furniture, etc. Old 1003-K; new 2134-Y.

WANTED — GIRLS FOR KITCHEN work. Apply to kitchen, St. Louis hotel.

WANTED—A FEW MORE RENEWals and subscriptions for the Ladies' Home Journal and Saturday Evening Post. Send me your Christmas orders. Miss L. Kluge, agent, Y. W. C. A., or Herald.

WANTED—LADY AGENTS NOW earn $50 a week selling my new patented articles, each one a necessity and can be sold in every house. To prove this I will send $10 worth on credit to one agent in each town. Write quick for liberal terms. A. M. Young, 472 Young's building, Chicago.

WANTED — LADIES, INCREASE your income by using your spare time. Write for information about a woman's invention for women. Address The H. C. Ellis Sales company, 254-256 Hennepin avenue, Minneapolis, Minn.

WANTED—A GIRL FOR GENERAL housework. 1401 East Third street. Mrs. A. W. Lignell.

WANTED—ONE DINING ROOM GIRL 329 West Second street.

WANTED — GIRL FOR GENERAL housework. 1210 East Second street.

WANTED—SCANDINAVIAN GIRL FOR general housework. 513 Fifth avenue east.

WANTED—COMPETENT GIRL FOR general housework. 529 West Third street.

WANTED—COMPETENT GIRL FOR general housework; no laundry work. Mrs. R. N. Marble, 1012 East First street.

WANTED—MARKER AND SORTER; state experience in first letter. Address Chisholm Steam Laundry, Chisholm, Minn.

WANTED—AT ONCE, COMPETENT girl for general housework, family of two, good wages. 1002 East Superior street.

WANTED—LADY USING THE GRAham system of stenography to teach two private lessons weekly for coming winter. G 144, Herald.

WANTED—SECOND GIRL. MRS. C. A. Duncan 2215 East Second street.

WANTED—GIRL FOR GENERAL housework. 1106 East Second street, flat C.

WANTED—GOOD GIRL. MRS. C. F. Wiberg, 611 Missabe avenue. Old 'phone 2691-R.

WANTED—COMPETENT GIRL FOR general housework. Mrs. J. P. Gorden, 1817½ East Second street.

WANTED — WOMAN COOK, DAY work, $40. 2532 West Superior street.

WANTED — EXPERIENCED CHOCOlate dippers. Apply Wintler Bros., 2234 West Michigan street.

WANTED—A GIRL TO ASSIST IN housework who can go home nights. 426 Eleventh avenue east.

WANTED—LADY SEWERS, MAKE sanitary belts at home; materials furnished; $12 per hundred. Particulars stamped enveloped. Dept. 51, Empire Manufacturing Co., Chicago.

WANTED — GIRL FOR GENERAL housework. Mrs. Edward Haven, 1113 East First street.

WANTED—GOOD GIRL FOR GENeral housework. Apply 1531 East Third street.

WANTED — GIRL FOR GENERAL housework. 1113 London Road.

WANTED—A COMPETENT SECOND maid; also a competent upstairs maid, at once. Mrs. J. B. Cotton, 2309 East First street.

WANTED — NURSE GIRL; GOOD wages. 317 East Third street.

WANTED — GIRL FOR GENERAL housework. Mrs. E. A. Silberstein, 517 East Third street.

WANTED—A COMPETENT GIRL FOR general housework. 2429 East Second street.

WANTED — GIRLS AT NEW EMployment office, 412 East Fourth street. Zenith 'phone 1709-D.

WANTED—GIRLS AT MRS. SOMERS' employment office. 15 Second avenue east.

Wanted—Ladies to learn dressmaking, cutting and fitting by latest French system. Suit free 114 1st Ave. E.

WANTED TO BUY.

WANTED TO BUY.

100 loads of dirt, to be delivered on Third street, near Twenty-fourth avenue west.

OAK HALL CLOTHING CO.

Furniture & stoves—W. End Furniture house, 2012 W. Sup. St. Zen. 1330-A.

WANTED TO BUY—CHEAP FOR cash, house and lots from owner; give prices and description. J. 120, Herald.

WANTED TO BUY—SECOND-HAND bicycle. See Roy Evjen, 410 North Central avenue.

WANTED TO BUY—A METRONOME; must be in good condition and reasonable. W. T. H., care Herald.

WANTED—TO BUY—100 LOADS OF dirt to fill lot. 24 West First street.

WANTED TO BUY—HIGHEST PRICES paid for cast off clothing. M. Stone, 213 W. 1st St. Old 1834-L, New 1134-D.

WANTED TO BUY—OLD CLOTHES and shoes at 719 West Superior street. Zenith 'phone 1687-X.

WANTED TO BUY—A LARGE OR small tract of land for investment. 1 69, Herald.

One Cent a Word Each Insertion. No Advertisement Less Than 15 Cents.

ADDITIONAL WANTS ON PAGE 27.

DYE WORKS.

Interstate Cleaning & Dyeing Co., 217 E. Sup. St. New, 30; old, 2530. Best and most efficient plant in the city.

ZENITH CITY DYE WORKS—LARGest and most reliable. All work done in Duluth. Work called for and delivered. 'Phones: Old, 1154-R; new, 1888. 232 East Superior street.

Duluth Dye Works—French Dry Cleaning; fancy dyeing. Old 'phone, 2828-R; new, 1191-A. 330 E. Sup. St.

East End Dyeing & Cleaning Co. Work done while you wait. 926 East Superior St. Zenith, 1245-X; old, 2742-R.

Northwestern Dyeing & Cleaning Co., oldest reliable dyers and French dry cleaners in Northwest. 15 Lake Ave. north. 'Phones: New, 1516; old, 1337.

FOR SALE—REAL ESTATE.

FOR SALE.

Fifty-foot lot on Fifth avenue east and Seventh street, on the upper side, cheap. Thompson, 292 either 'phone.

FOR SALE — SIXTEEN LOTS IN Stryker & Manley's Second division; very cheap for cash; $250 will take batch; less than acre price. D. W. Scott & Son, 18 Mesaba block.

FOR SALE—FIFTY-FIVE LOTS IN Superior View addition, Second division; will sell the whole for $1,300; they are cheap. D. W. Scott & Son, 18 Mesaba block.

MECHANICAL ENGINEERING.

Zimmerman & Mahan—Tracings and mechanical drawings. Zen. 1376-D.

STOVE REPAIRS.

WE CARRY IN STOCK REPAIRS FOR 10,000 different stoves and ranges. C. P. Wiggerts & Son, 410 East Superior street. Open Saturday evenings until 9 o'clock. Both telephones.

CLAIRVOYANTS.

Madame Sterling, Palm Reading, 25c; card reading, 50c. 114 E. Superior St.

CARPET CLEANING.

INTERSTATE CARPET CLEANING Co., Sinotte & Van Norman, compressed air cleaners and rug weavers. Both 'phones. 1928 W. Mich. St.

CARPET CLEANING — ELECTRIC Cleaning company. Agents and operators of the Invincible renovator-housecleaning simplified. 306 East Superior street. Old 'phone, 1213-K; Zenith, 2013-A.

CLOTHES CLEANED & PRESSED

Suits pressed, 50c; pants, 15c. Ladies' skirts cleaned and pressed, 50c. Zen. 1852-X. J. Oreckovsky, 10 4th Av. W.

JOHN MULLER, 208 West First street.

SWEDISH MASSAGE.

A. E. HANSEN, MASSEUR, 400 NEW Jersey building. Old 'phone, 1826-K.

Mrs. H. Wiking, Swedish massage. Flat 2, 2018 W. Sup. St. Zenith 1894-D.

MARIA GRINDBERENG, GRADUATED MASSEUSE, from Dr. Arvedson's Institute, Sweden. Zenith 844.

ORIENTAL RUG REPAIRING.

SH. AVEDISSIAN, ARMENIAN RUG expert. Restorer of Persian rugs; spots, crooks and wrinkles taken out. 325 East Superior street. Goods called for and delivered.

PERSONAL.

PERSONAL—GOD'S TRUE ROOT THE only sure and permanent cure for the liquor habit; hundreds of bona fide testimonials; cure guaranteed or money refunded. Why go to a sanitarium for months and spend hundreds of dollars to be drugged and contract worse evils when I can cure you in two weeks. Free yourself from slavery. Take my cure and in two weeks I will guarantee to turn your taste against intoxicating liquors. No danger to health. Call, investigate for yourself and be convinced. No charge for advice. Price moderate. Prof. John B. Fiset's anti-liquor cure, Duluth, Minn., 1121 West Michigan street.

PERSONAL—NOTICE—HELEN HAGen having left my bed and board I will not be responsible for any debts contracted by her after this date, Oct. 2, 1909. Otto Hagen, Duluth, Minn.

PERSONAL—Private home for ladies before and during confinement; expert care; everything confidential; infants cared for. Ida Pearson, M. D., 284 Harrison avenue, St. Paul.

PERSONAL — BACHELOR WORTH $25,000 would marry. Confidential. C Box 35, Corr. League, Toledo, Ohio.

PERSONAL—FIRST-CLASS DRESSmaking. Miss Sjodin, 1812 West Second street.

PERSONAL—SEWING WANTED AT 6 East Fourth street, upstairs.

PERSONAL—PAINTING AND PAPER hanging. Zenith 'phone 1518-X. C. Gill.

Wringer Repairing. Interstate Mercantile Co. 1627 W. Sup. St. Zen. 787.

PERSONAL—Old Mirrors Resilvered. St. Germain Bros., 121 First Ave. W.

PERSONAL—Foot Specialist; corns extracted, 25c; inverted nails and bunions cured. Scott, 17 East Sup. St.

Personal—Manicuring, massage, scalp treatment. 813 Torrey. 'Phone 946-X.

PERSONAL—IF YOU HAVE ANY light draying, trunks or furniture moving, call 834 North Sixty-first avenue west; also have wood for sale. Zenith 'phone 3122-X.

SCHOOL OF DRESSMAKING.

CUTTING AND DESIGNING. MISS Gray, third floor. Gray-Tallant company. Patterns cut to order.

One Cent a Word Each Insertion. No Advertisement Less Than 15 Cents.

HELP WANTED—MALE.

WANTED—THE DULUTH LIFE INsurance company has room for a few more reliable men; good paying positions. Please call in person. 708-709 Sellwood building. J. H. Block, manager.

A FEW YEARS SPENT IN THE NAVY are years of valuable experience. Habits of regularity are formed. Healthy exercise, regular drills and growing responsibility develop quickness and self reliance. Many large employers prefer men who have had naval training because more capable and efficient. Young men with mechanical knowledge have greater opportunities. They master their trade instead of being mere helpers. Go to a recruiting office and learn about the fine chances in the different branches of the service to save money, the hours of duty, cruises, sports, promotion, etc. You are not urged to enlist. Individuality will be developed, not suppressed, in the navy. Ask any one in the service about it. The navy hanger in postoffice and navy posters will give you an idea of the appearance of a bluejacket. Apply at Navy Recruiting office, Postoffice building, Minneapolis, Minn.

WANTED—A FEW YEARS SPENT IN the navy are years of valuable experience. Habits of regularity are formed. Healthy exercise, regular drills and growing responsibility develop quickness and self reliance. Many large employers prefer men who have had naval training because more capable and efficient. Young men with mechanical knowledge have greater opportunities. They master their trade instead of being mere helpers. Go to a recruiting office and learn about the fine chances in the different branches of the service to save money, the hours of duty, cruises, sports, promotion, etc. You are not urged to enlist. Individuality will be developed, not suppressed, in the navy. Ask anyone in the service about it. The navy hanger in postoffice and navy posters will give you an idea of the appearance of a bluejacket. Apply at navy recruiting office, postoffice building, Minneapolis, Minn.

STOCK SALESMEN

Salesmen of ability for the most attractive investment security on the market; indorsed by leading bankers; new prospects and leads furnished; exceedingly liberal terms will be made with a few high-grade salesmen capable of interviewing bankers, professional and better class of business men. Manager, Fiscal Dept. International building, Minneapolis.

WANTED — ALL-AROUND TAILOR and bushelman; good wages; steady work. J. S. Kirschuk, Oakes, N. D.

WANTED — AN AGENT TO SELL stock for an iron mining company with properties on Mesaba range. O 85, Herald.

WANTED—SALESMEN. BEST COMmission offer on earth. New; all retailers; samples; coat pocket. "Profitable," Iowa City, Iowa.

WANTED—NEAT YOUNG BOY. VICtor Huot; permanent position.

WANTED — FIRST-CLASS UNION plumbers at once. Write Edward Garot, Green Bay, Wis.

WANTED—BARBER, WOLVIN BUILDing barber shop. Steady job.

WANTED—A FEW MORE RENEWals and subscriptions for the Ladies' Home Journal and Saturday Evening Post. Send me your Christmas orders. Miss L. Kluge, agent, Y. W. C. A., or Herald.

WANTED—CIGAR SALESMAN; IN your locality to represent us. Experience unnecessary; $110 per month and expenses. Write for particulars. Monarch Cigar company, St. Louis, Mo.

WANTED—SALESMAN ON COMMISsion or $75, and up per month with expenses, as per contract. Experience unnecessary. Premier Cigar company, Cincinnati, Ohio.

WANTED—$90 A MONTH, $60 EXpenses allowed at start, to put out merchandise and grocery catalogues; mail order house. American Home Supply company, desk 22, Chicago.

WANTED—STENOGRAPHERS AND bookkeepers wanting positions should register at the National Accountants and Stenographers' bureau. Minnesota office at the Duluth Business University, 600 Christie building.

WANTED—CUSTOM SHIRT SOLICItors experienced and commanding trade in this line, to represent us. Liberal terms offered right parties. Give references and state former connections. Burdsal Shirt company, 428 West Madison street, Chicago, Ill.

WANTED—YOUNG MEN WHO CAN furnish references to become traveling salesmen. Experience unnecessary. Write today for full particulars. Bradstreet System, Dept. 453, Rochester, N. Y.

WANTED—SALESMEN FOR SPECIAL assortment Christmas cards. Tower display stand given free with every order. Pocket samples. Most profitable side line ever offered. H. G. Zimmerman & Co., Chicago.

WANTED—FORMER U. S. SOLDIERS, sailors and their widows, register for homestead in Standing Rock and Cheyenne reservations in South Dakota. Registration Aberdeen, S. D., Oct. 4-21; drawing Oct. 26. If honorably discharged you may register by agent; saving great expense of trip here. I will furnish agents and properly look after your interests. The fee agreed upon for such service is $10. I formerly lived in Duluth and Superior and hundreds there can vouch for me. Ask at Duluth Herald, News Tribune or Superior Evening Telegram. Write at once. James A. Stuart, P. O. Box 340, Aberdeen, S. D.

WANTED—TWO GOOD MEN WHO thoroughly understand coopering and nailing up boxes to help Sunday; good pay. Call at once for Mr. Kirk at U. S. army sale, 18 East Superior street.

WANTED—A COAT MAKER AT once, steady work. J. C. Johnson, Aitkin, Minn.

WANTED—EXPERIENCED CLOTHing salesman at Fifth Avenue Clothing store.

WANTED—SALESMAN ON COMMISsion basis to handle force draft equipment for boiler plants. Give reference. R. M. Laird, 311 Second avenue south, Minneapolis, Minn.

WANTED—OLIVER OPERATORS, AS well as other stenographers, to register at Oliver office. W. M. Edmont, 116 West Superior street.

WANTED—EXPERIENCED FURNIture man; good salary; steady job. L. Helstein, Hibbing, Minn.

WANTED—AN EXPERIENCED FIRE insurance solicitor can secure permanent special field work for Duluth and range towns. Address X 31, Herald.

Continued on Page 27.

One Cent a Word Each Insertion. No Advertisement Less Than 15 Cents.

FOR RENT—HOUSES.

FOR RENT—HEATED HOUSE, SIX rooms and bath; two fireplaces (one gas); main floor hardwood finish; burlap on walls; bedrooms painted white enamel; bathroom modern; hardwood floors throughout; rent including hot water, heat, hot and cold water for domestic use and janitor service. $55 per month. Location East end, near Twelfth avenue east. Whitney Wall company, 301 Torrey building.

FOR RENT—HOUSE SEVEN-ROOMS, two bathrooms; hardwood floors throughout; hardwood finish main floor; wall hung with burlap; good sized pantry; fireplace in living room; gas stove in kitchen; bedroom floor white enamel finish and all newly papered; bathroom modern in every respect; clothes chute; hot water heat; location East end, near Nineteenth avenue east. Rent $42.50 per month. Whitney Wall company 301 Torrey building.

FOR RENT — LARGE EIGHT-ROOM house; East end; hot air heat. Wahl & Messer, Lonsdale building.

FOR RENT—SEVEN-ROOM HOUSE IN East end, with all conveniences; rent $28 per month. N. J. Upham company, 18 Third avenue west.

FOR RENT—SEVEN-ROOM HOUSE with bath, furnace, hardwood floors, good cellar, large yard. 12 South Nineteenth avenue east, $32.50. E. D. Field company, 203 Exchange building.

FOR RENT—119 TWENTY-SEVENTH avenue west; 6-room house; modern except heat. William Millen, 2825 West First street.

FOR RENT—MODERN EIGHT-ROOM furnished house for rent Nov. 1 to May 1. Call 1201 East Fourth street.

FOR RENT—FIVE-ROOM HOUSE; $6 a month; Duluth Heights. Call at 15 Lemon street.

FOR RENT—I WILL RENT TO RIGHT party the six-room cottage I now occupy, 621 East Second street, hardwood floors throughout, gas, electric light, bath. Inquire of F. M. Crouch, 631 East Second street.

FOR RENT CHEAP—HOUSE, NO. 5723 East Superior street. Bell 'phone 1921.

FOR RENT—FIVE-ROOM HOUSE. Apply 120 Twelfth avenue west.

FOR RENT—A FIVE-ROOM HOUSE, with bath and hardwood floors; very central; $20 per month. N. J. Upham & Co., 18 Third avenue west.

FOR RENT—EIGHT-ROOM HOUSE. 317 West Fourth street. Apply 319 West Fourth street.

FOR SALE—HOUSES.

FOR SALE—THOROUGHLY MODERN large nine-room two-story frame dwelling, bath, toilet, hot water heating plant, stone foundation cement basement laundry separate coal cellar hardwood floors throughout, fireplace, storm window screens, large covered porches, level lot 100 by 140 feet, large shade trees, lawn and shrubbery, cement walks, good barn, woodshed and chicken house graded street and avenue. Price $4,450; $1,200 cash, balance very easy terms; owner on premises. 3920 West Eighth street.

FOR SALE—$2,250 CASH AND BALance on time at 6 per cent will buy five houses and three lots that pays over 20 per cent net on the investment. 512 Burrows building.

FOR SALE — A BARGAIN — COZY little home, four rooms, porch three sides, trees, shrubbery, fence; very pretty; big lot; $300 cash, balance easy. You'll like it. F. I. Salter company, 302-3 Lonsdale building.

FOR SALE—FIVE-ROOM COTTAGE, furnished; will rent if necessary. Thirty-fifth street, Park Point. Write J 129, Herald.

FOR SALE—$2,000, TWO HOUSES, seven and four rooms; electric light, bath and all sewer connections; in good repair; one-half block from car line on paved avenue, 420 North Fifty-second avenue west.

FOR SALE—SPLENDID NEW HOUSE, all modern, seven rooms, hot water heat, hardwood finish, finely decorated, 50-foot lot in choice location, East end; $6,000; will rent if not sold at once. N. J. Upham company, 18 Third avenue west.

FOR SALE—FIVE-ROOM HOUSE, water, sewer, gas, bath, toilet, hardwood floors. 529 Twelve and One-Half avenue east.

FOR SALE—CHEAP IF TAKEN AT once, owner leaving city, six-room house; water, sewer and gas; lot 50 by 140; price $3,000. Inquire of owner, George Todd, 721 East Sixth street.

FOR SALE—I WILL SELL MY house, fine location for poultry or dairy. Apply M. Bolin on hilltop at the rifle range.

FOR SALE—SMALL CASH PAYMENT and $35 monthly buys three-family modern house, rents for $51; walking distance. Harris, 533 Manhattan building.

FOR SALE—BARGAIN IN FINE HOME in East end, $9,500. Apply John A. Stephenson, Wolvin building.

FOR SALE — NEW SEVEN-ROOM house at Lakeside, all improvements except heating plant; owner leaving city; easy payments. Address Y 16, Herald.

FOR SALE — EIGHT-ROOM HOUSE, centrally located, cheap, if taken at once. Call at 321 East Superior St.

FOR SALE—$185 FOR TWO-STORY frame house, 1006 Garfield avenue. H. J. Mullin, real estate, loans, insurance, 502 Lonsdale building.

BIRD AND ANIMAL STORE.

WE DON'T GAMBLE

For birds as our opponents do. We guarantee our stock as represented.

Fine singers at popular prices; also a new supply of gold fish just arrived at the

BIRD AND ANIMAL STORE,
118 East Superior Street.

DANCING ACADEMY.

Coffin's, 18 Lake Ave. Beginners' class Monday, Sept. 13. Both 'phones.

PIANO TUNING.

C. A. GREGORY, ZENITH 'PHONE 606.

FOR RENT — MISCELLANEOUS.

FOR RENT—BARN AT 318½ WEST fourth street; concrete floor, water, gas, electric light; finished room second floor; large storage capacity. William E. Richardson.

One Cent a Word Each Insertion. No Advertisement Less Than 15 Cents.

SECRET SOCIETIES.

MASONIC.
PALESTINE LODGE, NO. 79; A. F. & M.—Regular meetings first and third Monday evenings of each month, at 7:30 o'clock. Next meeting Oct. 4, 1909. Work—Second degree. Andrew C. Volk, W. M.; H. Nesbitt, secretary.

IONIC LODGE, NO. 186, A. F. & A. M.—Regular meetings second and fourth Monday evenings of each month at 7:30 o'clock. Next meeting special, Oct. 6, 1909. Work—Second degree. Clarence B. Miller, W. M.; Hugh Burgo, secretary.

KEYSTONE CHAPTER, NO. 20, R. A. M.—Stated convocations second and fourth Wednesday evenings of each month at 7:30 o'clock. Next meeting Wednesday, Oct. 13, 1909. Work—Regular business. William D. Underhill, H. P.; Alfred Le Richeux, secretary.

DULUTH COUNCIL, NO. 6, R. & S. M.—Regular meetings first and third Friday evenings of each month at 7:30 o'clock. Next meeting Oct. 1, 1909. Work—Royal and select masters and super-excellent degrees. Andalla W. Torrance, T. I. M.; Alfred Le Richeux, recorder.

DULUTH COMMANDERY NO. 18, K. T.—Stated conclave first Tuesday of each month at 7:30 o'clock. Next conclave will be held Tuesday, Oct. 5, 1909. Work—General business. C. E. Peaslee, E. C.; Alfred Le Richeux, recorder.

SCOTTISH RITE—REGULAR meetings every Thursday evening at 7:30. Next meeting Oct. 7, 1909. Work—Regular business. J. E. Cooley, secretary.

ZENITH CHAPTER, NO. 25, Order of Eastern Star.—Regular meetings second and fourth Friday evenings of each month at 7:30 o'clock. Next meeting Oct. 8, 1909. Work—Regular business and initiation. Gertrude Bates, W. M.; Ella F. Gearhart, secretary.

EUCLID LODGE, No. 198, A. F. & A. M.—Regular meetings second and fourth Wednesday evenings of each month at 7:30 o'clock. Next meeting Sept 29, 1909. Work—Special. First degree. Martin J. Murray, W. M.; A. Dunleavy, secretary.

DULUTH CHAPTER, NO. 59, R. A. M.—Meets at West Duluth first and third Wednesdays of each month at 7:30 p. m. Next meeting Oct. 6. Work—Royal arch degree. W. B. Getchell, H. P.; A. Dunleavy, secretary.

DULUTH LODGE, NO. 28, I. O. O. F.—MEETS every Friday evening at Odd Fellows' hall, 18 Lake avenue north. Next meeting Oct. 1st. Work—Initiatory degree. W. H. Konkler, noble grand; Edwin A. Bergstrom, Rec. Sec.; A. H. Paul, Fin. Sec.

K. O. T. M.
DULUTH TENT NO. 1 MEETS EVERY Wednesday, 8:15 p. m., at Maccabee hall, 224 West First street. Visiting members always welcome. A. J. Anderson, commander, 601 East Fourth street; J. H. Gellneau, record keeper, office in hall. Hours, 10 a. m. to 1 p. m., daily; Zenith 'phone 991-X.

A. O. U. W.
FIDELITY LODGE NO. 105 — MEETS at Maccabee hall, 224 West First street, every Thursday at 8 p. m. Visiting members welcome. Gust Dahlin, M. W.; A. E. Piering, recorder; O. J. Murvold, financier, 217 East Fifth street.

I. O. F.
COURT COMMERCE, NO. 3283, INDEpendent Order of Foresters, meets first and third Friday evenings at 8 o'clock at Ridley's hall, 112 West First street. Next regular meeting, Friday, Oct. 15, 1909. C. A. Carlson, C. R. W.; W. Heepes, R. S.

MODERN SAMARITANS.
ALPHA COUNCIL, NO. 1—MEETS AT Foresters' hall, First street and Fourth avenue west every Thursday evening at 8 o'clock. Beneficent degree first and third Thursdays. Samaritan degree second and fourth Thursdays. A. Nelson, G. S.; Lucy M. Purdy, L. G. S.; T. A. Gall, financial scribe, 501 First National Bank building; Wallace P. Wellbanks, scribe. All Samaritans invited.

UNITED ORDER OF FORESTERS—
North Star, No. 49, meets every second and fourth Mondays at U. O. F. hall, corner Fourth avenue west and

MINNESOTA HISTORICAL SOCIETY

16 Pages

DULUTH EVENING HERALD.

16 Pages

TWENTY-SEVENTH YEAR. LAST EDITION MONDAY, OCTOBER 4, 1909. TWO CENTS.

REV. E. K. COPPER IS SUCCESSOR TO REV. E. C. CLEMANS

Appointed District Superintendent of Duluth District of M. E. Church.

List of Appointments for Conference Is Read By Bishop.

Number of Districts in the Conference Reduced to Four.

E. K. Copper will be the next district superintendent for the Duluth district. The appointment was made at the business meeting of the Northern Methodist conference this morning at the First Methodist church by Bishop McIntyre. The selection will be popular with the people of the Duluth district, as Mr. Copper is well known here. He takes the place of Rev. E. C. Clemans, who will be district superintendent of the Anti-Saloon league with headquarters in Duluth. This announcement was greeted with applause as it was feared Mr. Clemans was to be removed from the vicinity.

There was only one change in the Duluth churches, Rev. Thomas Grice going to Detroit, and being succeeded by Rev. W. G. Boyle.

The number of districts in the conference was reduced to four. The Crookston district and the Brainerd district were combined to make the Fergus Falls district, some of the territory also going to the Duluth district. Rev. E. K. Copper, who was at the head of the Brainerd district comes to Duluth. Rev. A. H. McKee is appointed head of the new Fergus Falls district. Rev. E. H. Nicholson remains in charge of the Litchfield district, and Rev. M. P. Burns of the Minneapolis district.

In closing the conference this morning, Bishop McIntyre spoke briefly, saying that the conference was one of

(Continued on page 3, fourth column.)

WILL SUCCEED REV. E. C. CLEMANS

REV. E. K. COPPER.
The New District Superintendent of the Duluth District.

STREET RAILWAYS OPPOSED TO TAX

Also Regard Laws Meant to Regulate Lines as Source of Annoyance.

Denver, Colo., Oct. 4.—Interviews with officials of the big street railway and interurban lines of the country represented at the convention of the American Street Railway & Interurban Railway association, which opened here today, indicate that a vigorous assault upon the corporation tax proposed by President Taft as an amendment to the Payne tariff bill will be a feature of the resolutions offered at the meeting.

This is perhaps the strongest aggregation of corporate wealth in the country, and its members will feel keenly the tax to be imposed on corporations. The income tax will also come in for its share of discussion.

Calls Laws Annoyance.

Another important subject of discussion will be the tendency of city fathers and state legislators to legislate against street railway companies. A prominent delegate, president of one of the largest companies of its kind, declared that boards of control and regulating laws do not regulate, but are a source of annoyance to the corporations.

Six thousand delegates are attending the convention. They represent $5,000,000,000 in capital invested in street railway enterprises.

BIG RUSH FOR LAND BEGINS

Wabasha Woman Is First to Register at Office in Aberdeen.

Agents Have Prepared to Handle 100,000 People in That City.

Aberdeen, S. D., Oct. 4.—Registration for the government lands in the Cheyenne river and Standing Rock reservations began with a rush at midnight, and within an hour thereafter 1,800 persons had registered at the six registration centers. Land seekers are here from all over the United States, from New York to California.

Mrs. Josephine Reed of Wabasha, Minn., was the first of the 561 to register in Aberdeen.

Judge Witten, who is in charge of the registration, has complete arrangements for handling fully 100,000 persons in Aberdeen alone.

Crowd Is Orderly.

Le Beau, S. D., Oct. 4.—At least 200 persons camped in front of the registration building all night to be among the first to take advantage of the opening of government lands in the Indian reservations.

A slight accident near Hoven delayed trains yesterday, but later crowds came in. The town is well filled, there is no trouble in the matter of accommodation, and order prevails.

NO POSSUM FOR TAFT

New Orleans Will Feed Him on Grand Opera Instead.

President Spends Strenuous Day Following Entrance Into California.

New Orleans, La., Oct. 4.—Greatly disappointed and chagrined at the "corned beef and cabbage edict," which has placed a ban on the rich Creole dishes which were served to President-elect Taft last February, New Orleans has decided to fill up President Taft with music when he visits this city the latter part of the present month.

The haughty Creole chefs have been eliminated from the running, and the French opera season, which usually opens late in November, will start the latter part of October, and will form the piece de resistance during the president's stay and throughout the entire time the Lakes-to-the-Gulf deep waterways convention is in session.

Boxes of honor will be reserved in the old French opera house in Bourbon street for President Taft, Vice President Sherman, Speaker Cannon and other distinguished visitors.

Is In California.

San Francisco, Oct. 4.—President Taft awoke in California to find his train speeding southward through a region whose beauty eclipsed any setting of nature thus far on the journey.

(Continued on page 10, fifth column)

HUNGRY ESKIMO TURNS CANNIBAL

Returning Vessel Brings Story and Also One of Disaster in the Ice.

St. John's, Nfld., Oct. 4.—Tragedy in the Far North formed the burden of news brought to port by the Hudson Bay company's steamer Adventure, which has arrived with the crew of the lost Dundee whaler Paradox and the story of an Eskimo who, driven to cannibalism by starvation, ate his children, and shooting several neighbors who attempted summary punishment, fled into the trackless wilderness.

The Hudson Bay mounted police report through dispatches brought by the Adventure the cannibalism of the starving Eskimo. The man's fishing and hunting season had been a failure, and driven mad by hunger, he cut the throats of three of his children and then ate the little victims.

When the man's neighbors learned of the horrible crime they attacked him, according to the primitive law of their race. The outcast beat off all assailants, shot down several of the attacking party and escaped into the wilderness. His fate is unknown.

The Paradox, one of the fleet of whalers, met the fate of her companion ship Snowdrop when she was crushed by the ice floes off Baffinland early in August a year ago. The crew, with scanty provisions, made their way over the broken ice towards the mainland and were picked up by the steamer this fall.

WILBUR WRIGHT IN SPLENDID FLIGHT OVER THE HARBOR

Aviator Sails Over Ships and Flies Up River to Grant's Tomb.

Shows Perfect Control of Aeroplane Even When Bucking the Wind.

New York, Oct. 4.—Wilbur Wright, the aeroplanist, defied the air, the water and the land, in a marvelous flight today over the numberless craft in New York harbor and the North river. Starting at 9:56 the aviator headed into the wind and flew over ferry boats, yachts, steamers and other craft in the harbor.

Flying high, Mr. Wright went up the North river, over the fleet of battleships and on past Grant's tomb, encircling the British cruiser Argyll. Returning at faster speed with the wind, he came back over the water and landed at his starting point in the most matter-of-fact way possible. He had been gone for 33 minutes and 33 seconds, making one of the most perilous trips ever attempted. The distance of the flight was estimated at fifteen miles.

Got Excellent Start.

The aviator got an excellent start, leaving the rail after a run of barely thirty feet. As the machine left the ground, the tip of the right wing lightly touched the new-made ground, and threw up a cloud of sand. After a half circle over Governor's island at an

(Continued on page 10, fifth column)

LAY PLANS FOR CHINESE NAVY

Imperial Commissioners Have Elaborate Scheme to Make Big Changes.

Washington, Oct. 4.—As a humble beginning in the equipping of China with a modern naval equipment, Tsai Hsun and Admiral Sah, naval commissioners entrusted with this gigantic task, according to advices just received in Washington, have taken steps to "ascertain the number of existing men-o'-war and vessels." This done they will inaugurate a policy, it is said, of raising the necessary funds to enlarge the navy of fostering naval education and of inspecting the existing naval basis.

An elaborate plan for the better education of Chinese officers of the navy is said to have been agreed upon. A movement has been inaugurated to convert the school in the Whampoa dock yard in Canton into a marine engineering college, and the naval college in Chefoo into an imperial navigation college, with an increase in the number of students.

It is reported that the prince regent contemplates the appointment of Prince Su to take forty students from the imperial clan abroad to receive naval education in the United States, England, France and Germany.

PEOPLE CONTINUE TO SEND DOLLARS TO JOHNSON FUND

Another List of Contributions From Admirers of Late Governor.

Business Houses Taking an Active Interest in the Movement.

Virginia Man Indorses Suggestion of an Annual Johnson Day.

The Johnson memorial fund now stands as follows:

Previously acknowledged	$301.00
Received since last report	44.00
Total to date	$345.00

Employes of N. H. Witt company send fifteen contributions to the fund.

Coleraine comes to the front with six additions to the list.

Virginia man urges establishment of an annual "Johnson Day."

The fund at St. Paul has reached nearly $4,000, with a total of $5,000 in sight.

Since the list was published by The Herald on Saturday, the Governor Johnson memorial fund has been increased by $44, and the contributions received by The Herald now amount to $345. At the same time, the fund at St. Paul was increased by fully $600 and the total there is about $4,000, with indications that it will reach $5,000 by tomorrow.

One of the features of the contribu-

(Continued on page 10, sixth column)

ENGLAND'S FLAGSHIP ON HUDSON

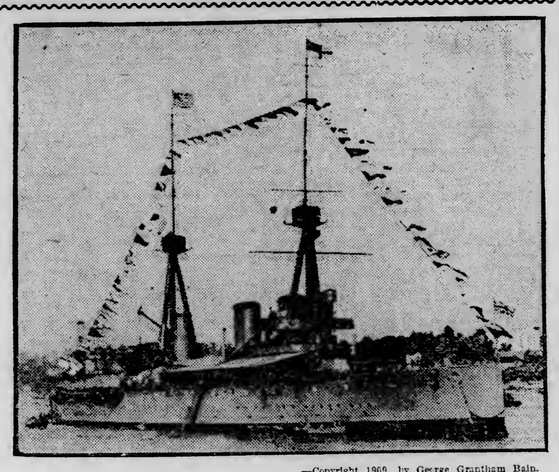

—Copyright 1909, by George Grantham Bain.

THE INFLEXIBLE.

This Is One of Great Britain's Battleships of the Dreadnought Class, the Eighth of Which Was Launched Last Week. The Inflexible Heads the British Squadron at the Hudson-Fulton Celebration and Is Being Used as Flagship by Admiral Sir Edward H. Seymour.

MAYORS TALK OF THEIR JOBS

Conference on Commission Plan Is Held at Meeting in St. Louis.

St. Louis, Mo., Oct. 4.—Outside the balloon races, today's program of the St. Louis centennial celebration, centered about the 300 mayors of American cities, who have accepted invitations to be guests of the municipality during the week. The mayors were welcomed at the city hall by Governor Hadley and Mayor Frederick Kreisma of St. Louis. Then the visiting magistrates marched in a body through the centennial court of honor to the Hotel Jefferson, where luncheon was served.

Following the lunch, the city executives held an informal conference on the commission plan of government. The speakers included Mayors A. J. Mathis, Des Moines, and U. S. Guyer, Kansas City, Kan.; Prof. Isadore M. Loeb, University of Missouri and Frederick W. Lehmann of St. Louis.

The mayors were then taken to the Aero club grounds in special cars to watch the balloon ascensions.

Plague and Cholera Victims.

Amoy, Oct. 4.—According to official reports, there were seventy-one deaths from bubonic plague and fifty-three deaths from cholera in Amoy for the fortnight ended Saturday last.

SUICIDE OF MURDERER

William Coija Shot Jacob Leinonen at Tower During a Quarrel.

Then Fired Bullet Into His Own Head, Dying Instantly.

Tower, Minn., Oct. 4.—(Special to The Herald.)—A double tragedy occurred here this morning. William Coija shooting Jacob Leinonen and then committing suicide. Leinonen is not expected to live.

The two men quarreled about a bill which Coija owed for board at Leinonen's boardinghouse. They were on their way to the sawmill where both worked at 7 o'clock this morning, when the dispute began. Suddenly, when they were near the depot, Coija drew a revolver and fired twice, shooting Leinonen in the stomach and arm.

Several persons heard the noise of the shots and rushed to the scene. Coija at once ran towards the river, where he shot himself in the left temple, dying instantly.

Leinonen, who kept a boarding house, has lived here for eight or nine years and has a wife and two children. He was hurriedly removed to the Soudan hospital, where an operation will be performed to remove the bullet in his stomach, but it is not believed that he can survive his injuries. Little is known of Coija, who has resided here only about a week.

ALBERT PULITZER COMMITS SUICIDE

Founder of New York Journal Kills Himself During Nervous Breakdown.

Vienna, Oct. 4.—Albert Pulitzer, a brother of Joseph Pulitzer, publisher of the New World, committed suicide in this city yesterday. It was evident that he made doubly sure of death, for all the indications pointed to the fact that he had first swallowed poison and then, standing in front of a mirror, had sent a bullet from a revolver through his right temple. An empty poison bottle lay on the table in Mr. Pulitzer's room.

Early yesterday evening Mr. Pulitzer dismissed his attendants and asked to be left alone. Some time later Dr. Polak, who has been attending Mr. Pulitzer, called to make his usual visit, and found him lying dead on the floor in front of his dressing table.

Mr. Pulitzer, who had suffered a nervous breakdown, was greatly depressed over the failure of his physicians to benefit him.

Started Morning Journal.

New York, Oct. 4.—Albert Pulitzer, who was a brother of Joseph Pulitzer, publisher of the New York World, was the founder of the New York Morning Journal. He had spent most of his time in Europe since 1895 until two years ago, when he came to New York and announced his intention of starting a newspaper in this city. The project was not put into effect and Mr. Pulitzer returned to Europe.

WILL TRAIN MEN FOR RAILROAD STATISTICIANS.

Ann Arbor, Mich., Oct. 4.—A four years' course in railroad administration for students aiming to fit themselves for railroad positions or for railroad statisticians on railroad commissions and like bureaus has been established at the University of Michigan, under the direction or a faculty committee headed by Prof. H. C. Adams, statistician for the interstate commerce commission.

GERMANS WANT WORLD PEACE

Plan for International Agreement Is Outlined at Meeting in Cincinnati.

Cincinnati, Ohio, Oct. 4.—The National German-American alliance, in biennial convention, today discussed reports of various committees.

The peace committee, in setting forth the principles of the world, declares in favor of a federation of all nations, based on a mutual guarantee of their independence and possessions against the attacks of the members; favors the furtherance of all international agreements, treaties and conventions, which will establish uniform legislation tending to the welfare of the working classes and improvement of social and industrial conditions in general, and the substitution of legal proceedings in place of bloodshed in settling dissensions between nations and between employers and employes.

BOOM FOR F. W. JOHNSON

Rumor Starts Late Governor's Brother on Road to Statehouse.

Democratic Leaders Are Said to Favor Him as Next Governor.

Minneapolis, Minn., Oct. 4.—The Journal says: That Fred W. Johnson, younger brother of the late governor, is the man picked by Frank A. Day and other Democratic leaders as the man upon whom will be placed the burden of repeating the successes of John A. Johnson, was a rumor general among politicians in the Twin Cities last night. The rumor is absolutely unauthenticated by any public statement, but the very daring of the plan caused it to attract keen interest.

Mr. Day, in Fairmont, showed no surprise when asked whether Fred W. Johnson is being seriously considered as a successor to John Albert Johnson.

"I cannot talk politics at this time," he said.

"Do you consider Fred W. Johnson as a man of exceptional ability?"

An Excellent Campaigner.

"Fred Johnson is one of the best campaigners in the state," said Mr. Day. "He is a brilliant speaker and a fine gentleman. I think he has no personal wish to enter politics actively."

Not a few Democrats despite the newness of the plan, last night privately expressed the opinion that if Fred W. Johnson will consent, he will be launched on a political career by the leading Democrats of Minnesota, his destination, the governor's office in the state capitol, an office occupied for five years by John A. Johnson.

Protege of Lind.

Ten years younger than Governor Johnson, born in poverty, self-educated, editor of a country newspaper at the age of 18, protege of Governor Lind, and state librarian during Mr. Lind's administration, favorite of his older brother—those whom the story reached last night said the "kitchen cabinet" has made a spectacular move in turning to Fred W. Johnson as the standard bearer for Minnesota Democracy.

GET CANNON OF GERMANS

Moorish Government Is Said to Be Receiving Arms and Ammunition.

Spain Is Hampered By Deadlock in Her High Council.

Madrid, Oct. 4.—Dispatches to the Madrid newspapers from Gibraltar say that German steamers are disembarking cannon and large quantities of guns and ammunition at Moroccan ports, destined for the government. Great Britain and France, it is said, have been informed of the situation, and while they have regarded neutrality, they have sent diplomats to prevent a collision.

The extension of the field operations in Africa, to which the government is now committed by the dispatch of reinforcements to Gen. Marina, the Spanish commander, is further complicated by the possibility of a regular declaration of war between Morocco and Spain.

Deadlock in Council.

While the Cortes is closed, it becomes the duty of the council of state to authorize unforeseen expenditures, and rumors are afloat today of dissensions in the council. It is under-

(Continued on page 10, fifth column)

MORE SHIPS BUILT IN UNITED STATES

Small Increase Shown in Sailing and Steam Vessels Constructed.

Washington, Oct. 4.—There was a small increase shown in the number of steam and sail vessels built in the United States and officially numbered during the quarter ending Sept. 30, 1909, over the same period of 1908, according to a report of the bureau of navigation.

Steam and sail vessels to the number of 347 vessels with a gross tonnage of 48,914, were constructed in the United States and officially numbered during the quarter ending Sept. 20, 1909, against 319, with a gross tonnage of 20,877 for the same period of 1908.

The shipbuilding report of the bureau of navigation for September shows that 118 steam and sail vessels with a gross tonnage of 5,930 were built during the month. This number consisted of 22 sail and 88 steam vessels of wood construction and eight steam vessels built of steel.

COURT STOPS 'PHONE MERGER

Injunction Is Issued Against the Bell People in Iowa Deal.

Des Moines, Iowa, Oct. 4.—Minority stockholders of the Mutual Telephone Company of Des Moines, an independent concern, obtained an injunction today preventing the Bell interests from taking over the independent line. Recently the Iowa Bell Telephone company purchased the majority stock of the independent company, expecting to effect a merger. The petition declares that the proposed merger is for the purpose of creating a monopoly.

THE WRONG MAN AT THE SPIGOT.

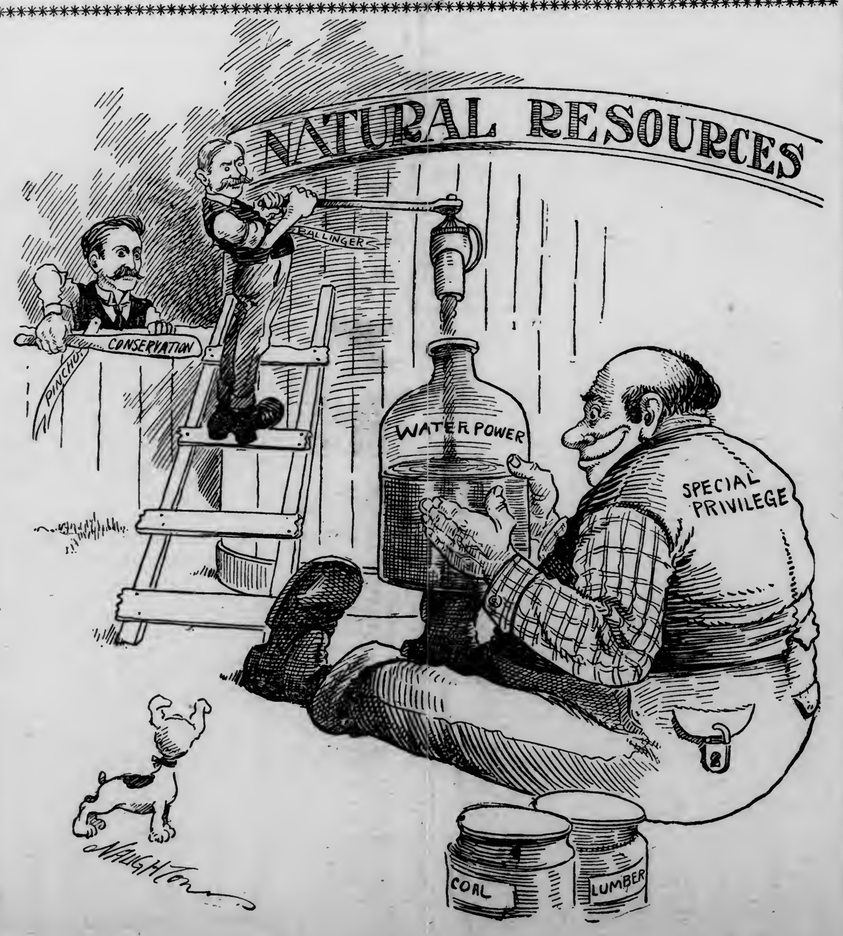

DEFECTIVE PAGE

WEATHER: Fair tonight and Tuesday; slightly warmer tonight; light to moderate winds.

OAK HALL OVERCOATS

$10 to $60

Oak Hall Clothing Co.

Superior St. at Fourth Ave. W.

I've got rings on my fingers

This was one of the songs sung in "The Midnight Sons," a New York musical comedy success. Just hear Billy Murray sing that refrain "Ji-ji-boo Jhai O'Shea" on Edison Amberol Record No. 218, for the

Edison Phonograph

Get complete list of October Records from your dealer, or write to National Phonograph Company, 75 Lakeside Avenue, Orange, N. J.

Whet Your Jaded Appetite with

Lakeside Brand

PORK AND PEAS

"Ready to Serve"

Six Generous Helpings Fifteen Cents Everywhere

SATISFY YOURSELF—TASTE THEM HOT OR COLD—ALL OVER TOWN

Prompt and Good!

We do Good Printing Promptly; Original, New Ideas; Something that will please. Try us.

MILLAR PRINTING CO. Duluth 'Phone 1604.

LINCOLN PARK ROLLER RINK

Afternoons and Evenings. Full Marine Band.

Ladies' Matinee every Thursday and Saturday. Free Instructions.

SCHREIBER STILL WAITS

Alleged Murderer Has Been in County Jail a Year and a Half.

Does Not Yet Know What His Fate Will Be.

"Bill" Schreiber, convicted by a jury in district court last November of the murder of Frank Massapust on a claim in the north woods, near Cook, is still sitting in the county jail, waiting. He has been waiting for nearly a year and a half, and though the strain would wear on an ordinary man, he doesn't seem to notice it. He is anxious, of course, but hopeful and smiling, despite the confinement of prison bars and that greater confinement of uncertainty.

Schreiber was arrested April 28, 1908. He waited for over four months for the grand jury to take up his case; he waited three more months before he was put on trial; he waited forty-seven hours before a jury returned a verdict of guilty; he waited three months for the court to decide that he was not entitled to a new trial; he waited three more months before his attorneys made another motion for a new trial on the ground of newly discovered evidence; he has now waited four months for Judge Dibell's decision on that motion, and the decision has not yet come.

Within the coming month Schreiber will know his fate. Tomorrow it will be four months since the motion for a new trial was made. Under the statutes, the judge has five months in which to reach a decision. By Nov. 5, Judge Dibell will say whether or not Schreiber has grounds for a new trial, and if he decides favorably to the man, there will be more weary waiting. If the decision is unfavorable to Schreiber, sentence will probably be passed, and in an appeal to the supreme court will lie his only hope.

Schreiber's wife returned yesterday from Underhill, Wis., where she has been staying for the past two months with her father-in-law. She has consistently stayed by her husband during his troubles, and says she will stay by him to the end. She is at the Bethel for the present, but intends to secure work to support herself and her little daughter, who is at Underhill with Schreiber's father.

Frightful Fate Averted.

"I would have been a cripple for life," from a terrible cut on my knee cap," writes Frank Disbery, Kelliher, Minn., without Bucklen's Arnica Salve, which soon cured me." Infallible for wounds, cuts and bruises, it soon cures Burns, Scalds, Old Sores, Boils, Skin Eruptions. World's best for Piles. 25c at all druggists.

First-class hair cut, 25 cents. Best bath rooms with showers in city. Lonsdale Barber shop.

THE POLICE COURT GRIST

A Few Celebrated German Day Not Wisely, But Too Well.

The police court grist this morning had a slight German cast, the result of too strenuously celebrating German day. Most of the faces were rubicund and rosy, but the smiles were sheepish. All admitted that they had been a bit too patriotic and had imbibed "the only drink on earth," a bit too freely. The court was good natured about it and passed out suspended sentences to the unfortunate few who were carried away by their patriotism.

* * * *

John Laves and Alex McKay paid fines of $3 and costs each for disturbing the peace. The officer told them to be quiet, but they failed to obey him. When they demanded his number and told him that they ought to report him, he called the patrol.

* * *

Norman Matheson, who was arrested Saturday afternoon with Lizzie Paulson, got $25 and costs or thirty days, while the woman forfeited her bail. They were arrested on Lake avenue, and both had bigger packages than they could handle.

* * *

James Dillon, familiarly known as "Whistling Jimmie," tried to beg off, but went up for ten days in lieu of $10 for being drunk again.

PEARY CLUB WORKING OVER PEARY'S REPORT.

New York, Oct. 4.—The officers of the Peary Arctic club had a meeting today to pass upon the proof Commander Robert E. Peary has obtained to show that Dr. Cook did not reach the North Pole. A statement will be made public in a few days.

TWO LABOR UNIONS HOLDING SESSIONS.

Toronto, Ont., Oct. 4.—The eleventh annual convention of the Amalgamated Street Railway & Electric employes opened here today. The convention will continue until Oct. 9.

Pittsburg, Pa., Oct. 4.—The bi-ennial convention of the International Brotherhood of Blacksmiths and Helpers opened here today. The delegates expect to be in session ten days.

DETROIT POLICEMAN LEAPS TO HIS DEATH.

Detroit, Mich., Oct. 4.—Delirious from fever, following wounds received a week ago in a fight in a saloon, Policeman W. H. Irwin threw himself from a third floor window of Harper hospital today and was killed.

BIG DEMAND FOR THE HUDSON-FULTON STAMPS.

Washington, Oct. 4.—The postoffice department has made a request of the secretary of the treasury to request the bureau of engraving to issue 20,000,000 additional Hudson-Fulton commemorative postage stamps, or such number less than that quantity as can be made without renewing the plates. The original issue of these stamps was 50,000,000. The demand has been so great that the postoffice department has been unable to supply it.

STATE'S GIFT TO BATTLESHIP MINNESOTA

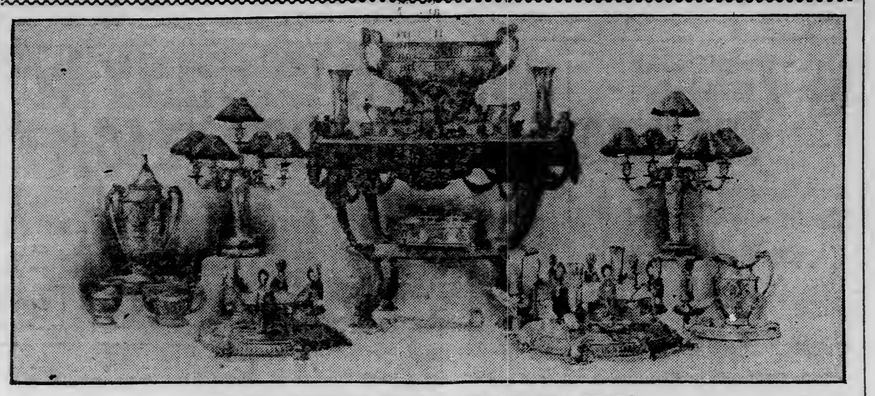

SILVER SERVICE FROM THE GOPHER STATE.

New York, Oct. 4.—A $10,000 silver service and a stand of colors were presented to the battleship Minnesota here today. The silver was the gift of the state whose name the warship bears, and the flags came from Minnesota school children, each child having given 1 cent for the purpose. Five hundred invitations for the event had been issued to residents of Minnesota.

The official representatives of the commonwealth were Commissioners A. H. Stem, J. Harry Lewis and T. C. Calhound.

RAILROADS

HAUL WHEAT TO DULUTH

Soo Road Will Have Freight Service This Week.

Through Passenger Service to Chicago Expected By Jan. 1.

According to the present plans of the Soo officials, wheat will be hauled to this side of the bay some time during the present week. The only obstacle to the bringing of wheat hauled from North Dakota points to elevators on this side of the bay, is the fact that the interstate bridge is not in repair to admit of the passing of trains.

The Great Northern people are at the present time repairing the bridge. The points where the draw span swings unto the two end sections of the bridge were in place, but were found defective. The bridge swung into place and snapped the points that hold the bridge. Additional apparatus has been sent for, and it is expected that it will be installed some time this week. As soon as the bridge is ready for the passage of trains, local Soo officials state that wheat trains will be sent to the elevators on this side of the bay.

It is now believed that through service between Duluth and Chicago will be inaugurated by the first of the year. The only obstacle to prevent the placing of Duluth in through passenger connection with Chicago is the completion of the depot here. This will be done before the first of the year, according to the plans of the contractors.

The Chicago division of the Soo, formerly the Wisconsin Central railway, is operating mixed and local service to Chicago at the present time. With the completion of the Duluth passenger depot, it is announced today that through fast passenger service will be inaugurated.

THE REPORT IS AGAIN DENIED

Associated Press Also Told of Purchase of Logging Road.

Despite the fact that there is an Associated Press dispatch from Winnipeg, stating that the Canadian Northern Railway company has acquired control of the Northern Minnesota railway property, known as the Alger-Smith logging road, R. N. Marble, secretary of the company, today emphatically denied that there was the least foundation for the statement contained in the dispatch.

"I am the secretary of the company," said Mr. Marble, when shown the Winnipeg dispatch, and asked for a confirmation or denial of the statement, "and would naturally know if this company's property had been acquired by the Canadian Northern interests, or by any other corporation. There is not the slightest truth in the report that the Northern Minnesota railway has been acquired by the Canadian Northern."

Mr. Marble further stated that he was at a loss to understand where the reports, most persistent in their nature, originated. He was informed that the statement crediting the Canadian Northern with the acquirement of the Alger-Smith property, had been semi-officially given out both in St. Paul and Winnipeg. Mr. Marble, however, denied positively that there was any foundation in fact.

The dispatch in question states that the Canadian Northern people have secured control of the Northern Minnesota railway, and that the intention of extending the road will form a connection with the Canadian Northern road from Port Arthur.

It has long been the belief here that some day this scheme would be carried into effect. The Northern Minnesota railway, though only utilized for logging purposes, has a road bed that could be used by any of the heavier trains. It has generally been believed that the permanency of the construction of the logging road was with the purpose of eventually utilizing the railroad for heavier transportation.

Constipation Should not be neglected. It leads to more serious troubles. It shows that the important functions of the liver are imperfectly performed. The best medicine to take for it is the mild, gentle and purely vegetable cathartic

Hood's Pills Prepared by C. I. Hood Co., Lowell, Mass. Price, 25c.

Sold by all druggists and sent by mail. If Made by Hood It's Good.

EIGHT IN NET OF RACE LAW

Police and Private Detectives Are Indicted at New York.

Coney Island and Brooklyn Jockey Clubs Also Are Accused.

New York, Oct. 4.—Police Inspector John J. O'Brien, Lieut. Hugh Reynolds and Sergeant Hugh Meyers were indicted by the grand jury of Kings county today, charged with aiding and abetting book-making at Sheepshead and Gravesend race tracks. Five detectives from a private agency were also indicted. They are David C. Thornhill, Albert Beutler, Seymour Beutler, James Dammerole and George Mason.

Judge Dike paroled the police officers until the day of their trial, which will be Oct. 18. The private detectives will have to give bail. All the men entered pleas of not guilty.

Indictments against the Coney Island Jockey club which controls the Sheepshead track, and the Brooklyn Jockey club, which controls the Gravesend track, also were handed up.

John G. Cavanaugh also was indicted by the Kings county grand jury.

KYRLE BELLEW HAS HEMORRHAGE

Actor Is Forced to Postpone His Opening Performance at Buffalo.

Buffalo, N. Y., Oct. 4.—Kyrle Bellew, the actor, who is in Buffalo to play and lead in "The Builder of Bridges," which was to have opened a week's engagement at the Star theater tonight, was attacked by a violent hemorrhage of the nose early this morning and suffered such a loss of blood that, although given prompt attention, he fainted and is in a very weak condition.

It is the opinion of the doctors that, although too weak to appear for several days, he is not in danger.

"AMERICAN FLAG" STATUE READY TO BE SHIPPED.

Paris, Oct. 4.—The marble statue representing the birth of the idea of the American flag, ordered by the city of Baltimore from M. Merles, the sculptor, has been completed and will be shipped shortly to America.

SPAIN RESUMES THE EXECUTIONS OF REBELS.

Paris Oct. 4.—A dispatch received here from Barcelona says that the trials and executions of revolutionists have been resumed in that city. As instances, it is declared that Ramon Cleneti was shot this morning against the walls of Mont Julich fortress for "rebellion, profanition of the bodies of convent sisters, and setting fire to a factory in which several persons were asphyxiated."

The public prosecutor has appeared before a military court-martial demanding that several men accused of rebellion, incendiarism and robbery be sentenced to death or to long terms of imprisonment.

Offers Telephone Bonds.

London, Oct. 4.—Baring Bros. are inviting applications for $10,000,000 worth of 4½ per cent thirty-year mortgage bonds of the New York Telephone company. The price is 95. Bonds to the amount of $10,000,000 are reserved for London out of a total issue of $25,000,000.

Publisher Is Suicide.

Hartford, Conn., Oct. 4.—John C. Taylor, secretary of the Connecticut Press association, committed suicide today by shooting.

Russian Ships Condemned.

Sebastopol Oct. 4.—The Russian battleships Ekaterina II and Tchesme have been stricken from the list and will be broken up and sold.

Japan's public debt exceeds $1,120,000,000.

In the beginning of his career Frederick the Great was much annoyed and laughed at because of his boorish cavalrymen falling off horses like bags of bran. He stopped that falling off business by ordering shot the first farmer who fell off.

COOK GIVEN RECOGNITION

Explorer Is Warmly Welcomed By the Officials of Washington.

President of District of Columbia Makes Address at Reception.

Washington, Oct. 4.—"This is the home of the American flag which you carried to the North Pole," was the hearty expression of recognition given Dr. F. A. Cook by H. B. F. MacFarland, president of the district board of commissioners, in officially welcoming the explorer at the municipal building this morning in the presence of a crowd that taxed its capacity.

"President Taft, Admiral Dewey, Gen. Greeley and Admiral Schley and other distinguished residents of Washington have individually expressed their appreciation of your great achievement," said the commissioner. "It is fitting that the entire national capital, through its government, should give you a hearty welcome and cordial congratulations. This is the home of the American flag which you carried to the North Pole. It is the national city where every American registers his greatest attainments and expects his greatest rewards.

"First honored in a foreign capital, you have come none too soon to receive honors in your own capital.

Example of Courage.

"The American people, idealists and realists, feel more than most peoples the appeal of such success as yours. Whether or not it has practical results, whether or not it will add to the moral wealth of the world: that it raises the courage of every man and makes it more possible for him to reach his goal.

"In conquering the Arctic difficulties and enlarging the map of the world, you have not only won the prize of exploration, but have borne yourself throughout with the modesty and courtesy as well as courage and intelligence of the true American."

Dr. Cook was given an ovation when he arrived at the municipal building, and when he arose to respond to the commissioner's words of tribute he was greeted with prolonged cheering.

Greeted By Thousands.

"I fail to find words to suit my appreciation of your kindness," Dr. Cook said. "I am a man of few words and I can only say I thank you."

The explorer then stood in the center of the room, beside Commissioners MacFarland and Judson, and was given a hearty handclasp by thousands who passed in line. Not more than half the crowd got near Dr. Cook, as he was compelled to depart hurriedly for Baltimore, where he is scheduled to lecture tonight.

Dr. Cook, accompanied by his manager and secretary, walked from his hotel, just across the street, to the municipal building. He first was ushered into the private office of Mr. MacFarland. Before he entered he met and chatted a few minutes with Mrs. E. S. Danehower, mother of Lieut. W. W. Danehower, one of the survivors of the Jeanette expedition.

The morning hours were very busy for the explorer. He rose early, and after breakfast disposed of a mass of correspondence. He was taken for an automobile ride about the city and was shown points of historic interest.

"I am deeply gratified over the treatment accorded me in Washington," Dr. Cook said just before his train left the union station.

Hundreds Meet Train.

Baltimore, Md., Oct. 4.—Dr. Frederick A. Cook reached this city at noon today, coming from Washington for his lecture here tonight. He was greeted at the railroad station by several hundred persons. After a brief stop at the Hotel Belvedere, Dr. Cook was taken to the city hall, where, in the course of an informal reception, he was introduced by Mayor B. Jerry Mahool to about 1,000 men, women and children of all classes.

He then returned to luncheon at his hotel and spent the remainder of the afternoon quietly.

TO THE CITIZENS OF DULUTH

LE RICHEUX'S DRUG STORE have in their possession what can be honestly termed a Godsend to Humanity, and they will prove it if given the opportunity. Go to their store if you are troubled with Rheumatism, in any form, Eczema or Salt Rheum. Buy a bottle of Gilhooley's Irish Liniment, follow directions as found on page three of the little book that goes with the bottle, give it a fair trial and then if Gilhooley's Irish Liniment does not relieve you, to your entire satisfaction, go back to the Le Richeux drug store, tell them so, and they will on your word, pay back the amount of money you paid them. Besides the ailments mentioned, please see the little book about a burn or sprain. It will remove soreness and stop Neuralgia pain instantly.

This leaves the matter entirely in your hands.

J. M. Gidding & Co.

"Correct Dress for Women."

Newer Styles Still Coming In

Our Mr. J. M. Gidding, who is again in New York, together with our metropolitan representatives, are constantly getting the cue to things that are "just happening," or things that are "going to happen" in the fashion world. And though this store is already "crammed" with exquisitely tailored garments, possessing all the elegance that can possibly be embodied into tailored wear — And garments that give all the satisfaction that could be derived from the best custom-made apparel— Yet there's always "*something*" to be found in that *City of Fashion Originality*, and the best it offers is constantly being transmitted here with all possible alacrity—*The New Cossack Styles*, buttoned close to the throat, and the *Long Rolling Revers* and all else offered by the best houses of the country now await *your* approval at *this* store.

If Ever Hats Were Charming,

The styles we show must claim the honor. Not only are they "charming," but they are "aristocratic," uncommon" — artistic and entirely different" from styles commonly presented. The most famous milliners are freely represented, as well as such well known hats as the "Burgesser," "Phipps" and "Gage" styles. And again, the "Gidding Made" styles, planned by our own designers, who have spent much time among the most fashionable designers of this country, are as clever as the cleverest. Street Hats, $7.50 to $18.00; Dress Hats, $12.50 to $100.00.

Tailored Suits in strictly plain and ornate styles —$25.00, $35.00 to $125.00.

Swagger Street Coats—$19.50, $25.00, $29.50 to $55.00.

Jaunty Walking Dresses—$19.50, $29.50 to $75.

Also complete showing of **Separate Skirts, Waists, Petticoats, Bath Robes, Underwear, Hosiery and Accessories.**

A SPECIAL DEMONSTRATION OF THE Gossard CORSETS "They Lace In Front"

Is being conducted by Mrs. Zereda Sullivan this week.

Handsome Furs

Rich garments, Gracefully Fashioned. The artistic proportioning sets them in marked contrast to the "bulkiness" of Fur Garments made under the old-time rules. Hudson and Baltic Seals, Minks and pretty Pony Skins, in the longer lengths are ultra fashionable. Prices $50.00 to $500.00.

The **Exquisite Sets** and **Separate Pieces** in the Rich Sables, Minks, Lynx, Fisher, Ermine and other pretty skins are truly tempting. Sets $15.00 to $350.00.

A Full and Complete Line of Apparel for Girls of All Ages, From Cradle to Debut.

"The Gidding Corner"—1st Ave. W. & Superior St.

J. M. Gidding & Co.

Announce for The Week A Special Exploitation of THE Gossard CORSETS "They Lace In Front"

The Superior Modeling of the Gossard Corsets is neither accidental nor incidental. 'Tis the achievement of the "perfected methods" of the New School of Corsetry.

Every seam, and every gore is placed with scientific precision. Every bone is located with the accuracy obtained in adjusting the balance wheel of a fine watch, and The Beauty of its sculptured lines is at once recognizable.

At the same time, the hygienic principles of the front-laced corsets is indorsed by physicians. **Instead of pressure,** it gives **comfortable support, correct poise** and **graceful carriage.**

A Corset for every type of figure, and every corset carefully adjusted, and, if need be, altered, by **expert** corsetieres. Every woman of the city and vicinity is invited.

"The Gidding Corner"—Superior St. at 1st Ave. West

CONCERNING WOMAN.

All of the educational classes of the Young Women's Christian association will hold the first meeting of the term some time during this week. The matrons' class, for work in physical culture with Miss Pullas as director, was organized today, and gymnasium classes for business women will be organized this evening. Tomorrow the first class for the study of domestic science will be organized with Miss Ruth Patrick as director. The equipment for this part of the association work is most complete, and it is expected that there will be many classes and some of the best work of the year done in this department. The swimming instruction, with Miss Case as director, is growing in favor, and it is expected that the pool will soon be in constant use.

The classes in millinery, dressmaking and the study of languages will be formed at once and by the end of the week the educational department will be in regular working order for the year.

MISSIONARY SOCIETY

To Meet Here in Fourth Annual Session.

The sessions of the fourth annual convention of the Women's Home and Foreign Missionary societies of the central conference of the English Evangelical Lutheran Synod of the Northwest will be held tomorrow and Wednesday at St. John's church in this city. The meetings are in connection with the annual meeting of the synod. The officers of the women's society are: President, Mrs. George H. Schnur of St. Paul; vice president, Mrs. T. G. H. Kaye of Lindstrom; recording secretary, Mrs. L. F. Gruber of Minneapolis; treasurer, Mrs. Ida H. Helle of St. Paul; corresponding secretaries, Mrs. A. J. Reichert of Red Wing, Mrs. G. H. Trabert of Minneapolis, Mrs. Andrew Holt of Minneapolis and Mrs. L. J. Good of St. Paul.

There will be a meeting of the executive committee this evening at 7 o'clock. The regular sessions will begin tomorrow morning at 9 o'clock with the following program:

Devotional service.
Roll call and reception of delegates.
Enrollment of visitors.
Address of welcome—Mrs. J. L. Murphy of Duluth.
Response—Mrs. T. H. Kaye of Lindstrom.
Reports of officers.
Appointment of committees.
Adjournment.

Tuesday, 2 p. m.

Devotional services.
Roll call, minutes.
Symposium—"Our Foreign Work."
India—Mrs. W. H. Gable of Superior.
Japan—Mrs. W. F. Bacher of St. Paul.
Porto Rico—Mrs. R. F. Johnson.
Discussion.
Offering.
Adjournment.

Wednesday, 9 a. m.

Devotional service.
Roll call, minutes.
Unfinished business.
Reports of committees.
New business.
Election of officers.
Adjournment.

Wednesday Afternoon.

At Holy Trinity Church, Superior, Wis.
Devotional service.
Roll call, minutes.
Symposium—"Our Home Work."
Of the general council—Mrs. W. M. Beck of Zumbrota.
Of our own conference—Mrs. G. H. Trabert of Minneapolis.
What other societies are doing—Mrs. J. F. Beates of St. Paul.
Discussion.
Offering.
Adjournment.

Wednesday Evening.

At Holy Trinity Church, Superior, Wis.
Vespers.
Stereopticon lecture—"Our India Mission"—Rev. Reichert of Red Wing.
Offering.
Closing service.

STATE MEETING

Of Minnesota Suffragists to Be Held This Month.

The annual meeting of the State Women's Suffrage association of Minnesota will be held at St. Paul, Oct. 29 and 30. The Duluth Political Equality club will be represented by three delegates, one of which will be the president, Dr. Mary McCoy. The other delegates will be named within a few days. Morning, afternoon and evening sessions will be held in the senate chamber of the old capitol on the days named.

Mayor Daniel W. Lawler of St. Paul will deliver an address of welcome on Friday evening, while Governor Eberhart and Dr. Anna Shaw will speak on Saturday. Other speakers of local and national prominence will be announced as soon as the program committee has completed its work. A musical program is being arranged by Mrs. Emil Olund of St. Paul, formerly of this city.

The association is several years old, but this is the first meeting that has been held in St. Paul, the previous conventions being in Minneapolis and Rochester. The officers of the association are: Mrs. M. C. Stockwell, Minneapolis, president; Miss Marian Sloan, Rochester, vice president; Dr. Anna Hurd, Minneapolis, recording secretary; Miss Olive Clark, Anoka, corresponding secretary, and Dr. Margaret Koch, Minneapolis, treasurer.

DR. NORMAN GUTHRIE

Lecturer Guest at Century Club Reception.

Dr. Norman Guthrie, who will this evening begin a series of local lectures at the high school assembly hall, will be the honored guest at the president's reception of the Twentieth Century club, which will be held tomorrow afternoon at the Young Women's Christian association. The president of the club this year is Mrs. J. D. Morrison and it is expected that tomorrow's reception will be largely attended as the club has a membership of more than 300 and the members and their friends are invited to call by the president at the beginning of the year's work and to meet the distinguished visitor. The men of the city are especially invited to call during the receiving hours. A short musical program will be given during the afternoon.

Federation Day.

The Saturday club will observe federation day at the meeting Saturday of this week and the regular program will be postponed one week. The speakers, who will report the sessions of the recent state meeting, will be Mrs. J. L. Washburn, Mrs. A. H. Brocklehurst, Mrs. W. J. Stevenson and Mrs. F. L. Barrows. The meeting will be at 3 o'clock and all of the club women of the city are invited to attend

First Meeting.

The first meeting of the year of the Women's auxiliary of Trinity procathedral will be held Wednesday afternoon at 3 o'clock at the home of Mrs. W. E. Jones of 123 Ninth avenue east.

W. R. C. Card Party.

The members of the Women's Relief corps will entertain at a card party tomorrow afternoon at Rowley hall at 112 West First street.

Meeting Postponed.

The meeting of Circle No. 3 of the Ladies' Guild of the Endion Methodist church, which was to have been held tomorrow afternoon at the home of Mrs. A. C. Barthe, has been postponed one week.

Bishop's Club.

The first meeting of the year of the Bishop's club will be held tomorrow evening at the clubrooms on West Fourth street. The study by the class during the ensuing year will be "Italy." Bishop McGolrick will give an informal talk tomorrow evening on the outline of the year. H. W. Reyner will give a talk on "Italian Music" and Walter Smith will sing.

Personal Mention.

Mr. and Mrs. Charles d'Autremont returned this morning from the East.

* * *

Miss Edna Munsey left today to resume her studies at National Park seminary at Washington.

* * *

Misses Mildred Washburn, Delia Smith, Katherine Denfeld and Beulah Hubbard have returned to Wellesley college.

* * *

Mr. and Mrs. H. W. Fisher of East First street have returned from a Western trip. Mr. Fisher has gone to Devils Lake for a duck hunting trip.

* * *

Mrs. Harry Stewart and Mrs. E. S. Upham will leave this week for Pasadena to spend the winter.

* * *

Mrs. M. Norris of 112 East Third street is visiting in Ohio.

* * *

Miss Charlotte Howard of the Y. W. C. A. left yesterday for a two weeks' visit at Isle Royale and Port Arthur.

* * *

Mrs. F. W. De Vey has gone to Fort Snelling for a visit with her sister, Mrs. McArthur.

* * *

Mr. and Mrs. H. C. Marshall have gone East for a few weeks' visit.

MANTLES RETURN.

Old-Time Wraps Will Again Be Popular.

The mantle, as another generation used to call it, is to be very much in evidence this autumn and winter. It is quite a glorified garment.

The popularity of the long, loose topcoat last winter for all the hours made the designers thrash about for something to wear in the evenings, and for all formal occasions that was different, more elaborate.

They and their customers argued that there was no distinction between the two garments—the one for informal and the other for formal hours. So there came ever being the Cape d'Espagnole, as the French call it, the Arabian burnous and the Roman toga.

All these had been more or less suggested during last season; each had its followers, but each had only a tentative hold on the public. The fur coat, the cloth or velvet coats on motor wrap lines, were the ones most in the public eye.

Women found them comfortable. The sleeves were easy to get into, and the fronts covered the chest on cold nights in a very satisfactory way. But style is style, and this season the loose, classic wraps that do not always keep one warm will be in first style.

These are distinctively unwieldy for the street. If an attempt is to be made to bring them back into first fashion it is not well settled as to how it will succeed.

Some years ago the golf cape had the enthusiasm of the hour. Many of you must remember it. It was in a plain, sombre color on the outside, and plaid, more or less Scotch, on the inside.

This had a wide, high, rolling collar, and fastened with two large tabs and buttons over the chest.

They were abandoned for two reasons: One, because something else became more fashionable, and, secondly, because they were heavy.

The designers have no idea of making these new and stylish Spanish capes of thick Scottish cloth; many will be of satin, of white corduroy and velvet, and of liberty velvet in all the enchanting new-found tones of green, blue, violet and brown.

These will be ornately adorned. Some will have applied bands of silver or gold lace; others will be almost covered with cord and lace braiding "ton sur ton."

FRENCH TENDENCIES

Marked in the Modes of the Hour.

The new coats are long, decidedly, and narrower in every way than they were last year. The French tailors are making a great effort to give the back a small, compact look. The chest is broad and well rounded, the armholes are small and rather low, the shoulder seams come well toward the back. It is a style that became in with the second empire, when cashmere shawls were in the hey-day of their glory, and broad shoulders and a wide back would have been accounted almost deformity, writes Mrs. Simcox in the October Delineator.

Among evening gowns the bayadere or Oriental style of sashing the skirt just above the knees is one of the most notable and daring innovations of the season. It is borrowed from the Anglo-Indians, I believe. At any rate, it is popularly supposed abroad that Paquin took the idea from the costume of a Nautch girl. It is variously called the Indian drapery, the sash, a la Maharanee, or the bayadere scarf. I saw one lovely dress in which the tunic body of closely flowered chiffon hung almost straight from the bust to the knees, falling into a very natural and graceful drapery at the waist line. The Indian scarf of a deep rose-colored satin appeared at the lower edge of the over-dress, and tied in an immense chou over the left knee. The lower part of the dress was soft white chiffon, rather full, but, being absolutely bodiless, it fell in around the feet in the usual slinky fashion of the present day.

So far as the new trimmings are concerned, we have been promised or rather threatened with a return of the puffings and flutings and frillings of the '70's. Handled properly they are really not half bad. I saw a very attractive evening gown of silk tulle in which the soft gathered skirt was joined to a princess body under a four-inch puffing corded at each edge. The cuirass upper part of the dress stopped just above the bust, under a second row of puffing that ran straight across the figure and was continued in the sleeves. The guimpe or chemisette of the dress was of tulle and net— a pretty combination of a flat yoke and a tucker or modestie. The whole dress was effective—a medieval looking thing that had a decided style of its own.

Tulle is worn not only as the foundation material of many dresses, but as the trimming and decoration of many others. Lace tulle, armure tulle, beaded tulle and a silk tulle of irregular mesh with small gold and silver beads and crystal bugles scattered over it are used for guimpes and sleeves and trimming bands. In short, there is every indication that the styles of the coming year will be much richer as to materials, more ornate as to trimmings and more complicated in regard to their design, cut and construction than they have been during the last twenty or thirty years.

CLASSIFY THE GIRL.

Then Make Love According-ly to Exact Rule.

"Cupid, the Surgeon," or what might more definitely be entitled "Practical Lovemaking," is a book on the mysteries of the tender passion recently published by an American author.

He says love is no longer a game of chance, but an exact science. You need not be handsome, rich or fascinating to win. All that is required is to assimilate the rules as you would so many pills.

Be it known, in the first place, that all women fall into four classes—the conceited, the sentimental, the mercenary and the blase. The immediate thing for one to do is to decide in which category to place his beloved.

"Give flattery to the conceited woman," says the author, "promises of eternal fidelity to the sentimental one, precious gifts to the mercenary and sensational thrills to her who is tormented with ennui.

"If I were allowed to give but two words of advice, they would be patience and perseverance.

"The man who never parleys over cab fare, who never scans the prices on a wine list or a menu, and who hibernates when his finances are at a low ebb carries an infallible amulet against feminine criticism.

"Supplement an erect carriage with an athletic swing to your walk, and a discreet amount of bluster about your prowess, and the woman will soon have a gladiator on a pedestal.

"Flattery is that refinement of polite speech that ennobles a beautiful woman to realize her charms, and an ugly one to imagine hers.

"Flattery is like morphine—the more you have the more you want, and must have. So be liberal."

HOME MANNERS

Must Be Company Manners Also, to Succeed.

Why it is people have both company manners and home manners? The same set should certainly serve on all occasions, unless one wishes to be disliked at home and laughed at abroad. There are few so expert that they may be rude part of the time and polite the rest. Manners may not be put on and taken off like a garment. They have a quality of their own, and the most casual observer soon discovers whether they are natural or assumed. A gentleman is always a gentleman, and a lady is always a lady. A girl may not be disrespectful to her mother, rude to her sister and brother, and still expect to conciliate society by her beautiful manners. Her home character is sure to appear, even in some infinitesimal way, to show her up as she really is.

I am not preaching, however, to rude girls and selfish boys alone, says a writer in the Pittsburg Dispatch. It is no more their fault than their parents'. Politeness and consideration should be the rule of every household. If parents wish to point with pride to the pleasant manners of their offspring they should give them examples to follow. They should make it a point to be polite to each other at home, and never criticise each other in public. They should remember all the little courtesies of life—"please" and "thank you" and "I am sorry." Up to a certain age, which varies in individuals, a child looks upon his parents as perfection. It is, therefore, most important that they should strive to maintain this standard in the child's eyes.

If John is disagreeable and inconsiderate at home six days in the week, he may never expect to be thought jolly and kindly on the seventh when he dines out. He has certainly had more practice in being unpleasant than pleasant. Can he, then, in a moment expect to change?

If Susa neats with her fingers when only the family are present, will she remember to use her fork when there are visitors? Certainly not. Habit so deeply seated will catch her napping and surely humiliate her.

Why not always, then, endeavor to be polite? You may be familiar with your family without being rudely familiar. You may say to your sister: "How well you look." That is familiar; it is a more personal remark than you would make to a stranger. Yet you need never say, "How bad you look." This is no more familiar than the other, but it is rude. No one can afford to be one and at the same time polite and familiar and impolite.

Fads of the Moment.

The new sweaters for women's wear are smart and come in such a variety of colorings and designs that almost one will surely be suited. The latest model is a seamless sweater knitted with Andalusian wool and shaped to the figure in the weave.

These garments are seen in all lengths from that just covering the hips to a sweater reaching the hem of the dress. The half-length, however, is the most in demand, and plain colors are preferred to these trimmed with bands in contrasting colors. The sleeves are coat-shaped, gathered in at the wrists, and the buttons are pure white, regardless of the color of the sweater.

Made cording is much used as a trimming for coats and gowns this year. The cord is quite thick, and is usually applied in a zigzag design or for connecting the edges of slashed seams.

A novel use for this cording was seen recently on a long coat of dark cadet blue broadcloth. The coat closed a little to the left side, and the cording (of the cloth) was arranged in a slanting zigzag down the front edge, the loops coming beyond the edge, the same serving as buttonholes corresponding with large enamel buttons that were sewed on the left edge.

THE EVENING STORY

CUTTING THE HORNS OF THE DILEMMA

By Stanley B. Houck.

(Copyrighted. All rights reserved.)

His name was John, despite the fact that he was called Jack; and he was a junior in college. Her name was Marjory, and she was a senior. The "girls" had all agreed that he wasn't handsome; that he was inclined to be saucy, but that he was, nevertheless, "awfully nice and very much worth while." None of the boys disputed the fact that she was the prettiest thing on the campus.

Jack was sitting on the library steps wondering how much longer it would take Marjory to get to the library steps, where he was waiting for her—she having rounded the corner a half block away at least fifteen minutes before. Her progress was slow, and the crowd about her was increasing in size and delight. He wanted to be with her alone, or he would have added himself to the gathering. He was scheming a means to relieve himself from a self-imposed dilemma of which he was one horn and Marjory the other.

She had started it three years before at a reception where they had met. He was a freshman and she a sophomore then, and she had opened the conversation by telling him, in the patronizing tone sophomores use toward freshmen, that she had decided to make use of her sophomore prerogative and place him "on her string." He being very bold and saucy, for a freshman, had accepted the gage by retorting that his one ambition was to fall head over heels in love with some girl, and if she didn't mind he would practice on her. Since then neither had lost any opportunity of assuring the other of his undying affection in many varied and amusing ways.

Now he wanted seriously to tell her of his love for her, but he had told her of it so often in fun that he couldn't quite see any way of making her take his declaration as being made seriously in earnest and not made seriously in fun.

"A penny for your thoughts, Jack," she said, brightly, when at last she reached him.

"Thinking about you, Marjory," he replied.

"You don't say, and what were you thinking about me?"

"Refuse to be interviewed."

"Why, Jack," she said, in a tone of mock injury, "do you mean to tell me, after we have been in love all these years, that you have secrets from me?"

He assumed a tone of dignified authority. "Marjory, as you love me, I must insist that you don't let your feminine curiosity get the better of you."

"My curiosity? You stimulated it on purpose, consequently you are responsible for it. If you don't tell me right away, I'll cut you dead."

"The trouble is that I'm afraid you'll cut me dead if I tell you."

"No, I won't."

"All right. Let's take a walk down the river and I'll think it over," he decided, making a sudden resolution.

They left the library and walked off toward the river. When they reached the well-beaten path they turned their backs to the college buildings and strolled leisurely along, following closely the edge of the high, bluff-like bank of the river. Neither spoke for a time.

As they went along he began to wonder what the outcome of it all would be. The more he thought the weaker his resolution became—there was Marjory, the prettiest and most perfect girl in the world and, on the other hand, here was he, just an ordinary, average sort of a fellow. When he looked back and tried to analyze her conduct toward him and towards others, he could not see that she had treated him any different than any of the others. Indeed, when it all came back to him, with a rush, he wondered at his self-conceit in thinking that Marjory, of all girls, would find anything in him to love. Still, he thought he wouldn't have had things other than they had been those last three years while they had been playing their little farce, for he felt that only circumstances could have brought them together as they had been. So he blessed the lucky day of the start, though he cowered before a doubtful finish.

At last they passed below the last city bridge, and were alone by the river, far away from the noise and activity of the busy city.

"Are you going to tell me now?" she asked.

"No, not yet," he answered, sparring for time, "but if you will tell me what you were thinking about while we were coming here, maybe I'll begin to lead up to it."

"I was wondering whether this would be the last time I would ever take this walk, and you don't know how sad it makes me feel to think how soon my school days will be over forever."

"That's just what I was thinking, Marjory, and I was wondering how it would seem next year to take this walk without you. Do you know, I've never taken this walk with any other girl but you? And when I think of you not being here next year, it makes me feel as though I'll never go down this way enjoying it the way I have."

"We have had some mighty good times together, haven't we, Jack?"

"So good that I'll never forget them." He paused a little and then began again: "Do you remember the first night we met and became acquainted?"

"Do I? Well, I should say I did. I don't believe two people ever became so 'chummy' in so short a time as we did; and you were just as impudent as you could be, too."

"Do you realize that this is the first really serious talk we've ever had?" he said.

"I do believe you're right, Jack; I know I couldn't crack a joke today if my life depended upon it."

"Let's sit down on this tree trunk awhile before we go back," he said, without replying.

For awhile neither spoke. Then he said: "Marjory."

"Yes, Jack."

"Shall I tell you now what I was thinking of when you found me at the library steps?"

"Of course, that's what we came way out here for, wasn't it? It must be something important, or you would not have come so far."

He turned his eyes upon hers and they so spoke in anticipation of his words that she instinctively felt what he was about to say and a slow flush crept up over her cheeks and her eyes dropped from his. He noticed it, and it gave him an inexplicable thrill of strength to say:

"I was wondering whether you loved me, Marjory, dear; I was wondering whether I could come back here again next year and be happy with you gone. I was thinking how much I needed you. Why, I've loved you ever since I first saw you, and every word I've ever said to you in all our joking, I've meant, and more, with all my heart and soul. Why, I've got so used to thinking I belonged to you that I haven't done a thing all these years without asking myself what you'd say to it if you knew. I can't say any more, dear, just I love you, love you, all the time. Will you tell me, now, what you are going to do with me?"

Then she raised her eyes to his again, and they were glistening with joy.

"Oh, Jack, you dear, dear, big, blind goose—you're worse than Cupid himself." Then she was swallowed up in a hungry embrace.

REV. E. K. COPPER IS SUCCESSOR TO REV. E. C. CLEMANS

(Continued from page 1.)

the most pleasing in every respect that he had ever attended.

W. H. Robinson of Taylor's Falls read the report of the committee on the state legislature for making Sunday baseball legal, scored moving picture shows, and deplored the fact that dancing was allowed in the public schools.

The list of appointments follows:

Duluth District.

E. K. Copper, district superintendent, Duluth.
Aitkin—A. L. Richardson.
Aitkin circuit—Supplied, C. C. Sutton.
Aurora and Soudan—Supplied, J. W. Stenk.
Biwabik and Elba—W. R. Palmer.
Brainerd—C. F. Davis.
Brainerd circuit—Supplied.
Brook Park and Cornell—W. A. Parkinson.
Carlton and Barnum—Supplied, D. B. Feeters.
Chisholm and Buhl—C. P. Keast.
Cloquet—C. H. Blake.
Coleraine and Taconite—G. E. Dilloway.
Cromwell circuit—Supplied, G. H. Savoy.
Deerwood circuit—Supplied, G. W. Hunt.
Deer River—G. A. Ornock.
Duluth—Asbury, W. G. Boyle; City Mission and Smithville, Rupert Swinnerton; Clemans, J. A. Roberts; Endion, J. W. Powell; First, M. S. Rice; Grace, M. O. Stockland, Lester Park, C. R. Oaten; Merritt Memorial, E. F. Stidd.
Ely and Winton—J. D. Manley.
Eveleth—R. C. Johnson.
Finlayson circuit—Supplied W. H. Chrisjohn.
Finnish Missions, Duluth and Aurora—Matti Lehtonen.
Finnish Missions, Moose Lake and Nashwauk—Jalmer Ketonen.
Floodwood and Cohasset—W. G. Fritz.
Grand Rapids—S. G. Briggs.
Hibbing—J. F. Pickard.
Hill City—Supplied.
Hinckley—Supplied, H. Taylor.
Indian missions, Orr and Tower—F. H. Pequette.
Indian missions, Sawyer—J. W. Martin.
Marble and Meadowlands—Supplied.
Mora—J. J. Paris.
Mountain Iron—Supplied.
Nashwauk—Supplied, Henry Hulme.
Ogilvie—Supplied, J. H. Keppel.
Onamia and Waukon—Supplied, Edward Mattson.
Pine River and Pequot—Supplied, B. A. Barker.
Proctor—C. W. Renshaw.
Sandstone and Hollyone—Supplied.
Stewart circuit — Supplied, F. S. Berge.
Two Harbors—T. S. Cadmans.
Virginia—R. ——.

Fergus Falls District.

A. H. McKee, district superintendent.
Akeley—R. G. Green.
Alexandria—G. E. Tindall.
Ada—To be supplied.
Barnesville—To be supplied.
Badger—A. J. Abbott.
Beltrami—C. W. Gilman.
Bemidji—A. T. White.
Breckenridge—J. S. Kingan.
Cass Lake—G. O. Parish.
Crookston—W. C. Hodgson.
Deer Creek—F. W. Stokes.
Detroit—Thomas Grue.
Duane Indian Mission—D. F. Parker.
Eagle Bend—To be supplied.
Fergus Falls—C. H. Flesher.
Fisher and Malroy—To be supplied.
Fosston and Erskine—H. D. Green.
Frazee—G. A. Warner.
Foxhome—W. C. Rice.
Grand Falls—G. P. Watson.
Hallock circuit—To be supplied.
Hawley—F. J. Bryan.
Hewitt and Bertha—To be supplied.
Hubbard—To be supplied.
Little Fork—To be supplied.
Moorhead—J. M. Stewart.
Northome and Big Falls—F. A. Turner.
Menagha circuit—To be supplied.
Moltye and Pillager—M. W. L. Perry.
Osakis and English Grove—B. Duel.
Park Rapids—E. K. Stevenson.
Perham—To be supplied.
Richville—To be supplied.
Randall—To be supplied.
Sauk Center—J. Howe Smith.
Spooner—To be supplied.
Staples—L. Dodds.
St. Hilaire—F. J. Johnson.
Thief River Falls—J. B. Smith.
Verndale—Edwin Deacon.
Waddoon—H. Farrell.
Walker—To be supplied.
Long Prairie—H. A. Cleveland.
International Falls—S. L. Parish.
Hereford—To be supplied.
Warren—A. Meyers.
Puposkey circuit—To be supplied.

Minneapolis District.

M. P. Burns, district superintendent.
Anoka—C. C. Stern.
Cambridge—To be supplied.
Excelsior—E. E. Satterlee.
Hopkins and St. Louis Park—To be supplied, Blaine Lamson.
North Branch—To be supplied, Jonathan Ralph.
Pine City—W. K. Gray.
Rush City—John Blackhurst.
St. Francis—W. A. Rice.
Taylor's Falls—W. H. Robinson.
Wyoming and Stacy—J. C. DuVal.
Joyce circuit—To be supplied, Kirby Chapman.
Minneapolis:
Broadway—C. H. Sweatt.
Columbia Heights—To be supplied, A. F. Thompson.
Douglas Chapel Mission—To be supplied.
First—W. H. Jordan.
Fosse—T. E. Green.
Fowler—J. M. Montgomery.
Grace—M. E. Weisenberger.
Hennepin Avenue—Andrew Gillies; assistant, M. E. Hedding.
Hobart Memorial—F. W. Harron.
Joyce Memorial—W. E. J. Gratz.
Lake Harriett—C. H. McCrea.
Minnehaha—To be supplied, Rollins S. Tulle.
North—Donald McKenzie.
Olivet—J. W. Robinson.
Park Avenue—G. G. Vallentyne.
Prospect Park—U. S. Villars.
Simpson—F. S. Tincher.
Walker—H. A. Logan.
Wesley—S. M. Dick.
Trinity—W. A. Shannon.
Western Avenue—T. W. Stout.

Litchfield District.

Rev. E. H. Nicholson, district superintendent.
Annandale—J. M. Burns.
Appleton—L. W. Batholow.
Bellingham—Justus Parish.
Beardsley—R. P. Cummings.
Becker—Edwin Winterborn.
Birds Island—To be supplied.
Browns Valley—J. A. Geer.
Brooklyn Center—L. C. Benson.
Buffalo—T. H. Smithers.
Cedar Mills—To be supplied.
Champlain—E. Kaneen.
Clear Water—J. L. Parish.
Clear Lake—C. W. Lawson.
Clinton—J. S. Kettlewell.
Dedano and Rockford—To be supplied.
Eden Prairie—R. B. Walker.
Elk River—T. G. Galbraith.
Hector—J. T. Dodds.
Howard Lake—Crawford Grays.
Hutchinson—S. S. Jarley.
Herman and Norcross—C. T. Mason.
Jenny—R. M. Case.
Glenwood and Villard—To be supplied.
Kimball—To be supplied.
Lester Prairie—A. Hopkins.
Litchfield—J. R. Davies.
Little Falls—J. C. Jewell.
Montevideo—J. R. Geer.
Monticello—W. H. Easton.
Montrose—To be supplied.
Morris—J. T. Hammond.
Mound and Armstrong—To be supplied.
Melrose—To be supplied.
Olivia—J. W. Heard.
Ortonville—R. A. Saunderson.
Otsego—To be supplied.
Paynesville—T. A. Stafford.
Princeton—I. N. Goodell.
Raymond—E. B. Service.
Reinville—E. A. Cooke.
Richfield—To be supplied.
St. Cloud—F. W. Hill.
Stuart and Buffalo Lake—To be supplied.
Royalton—W. G. Follensbee.
Ronneby circuit—R. W. Dell.
Wilmar—J. L. Parmeber.

Special Appointments.

Jabez Brooks, professor in University of Minnesota—Member of Wesley Minneapolis quarterly conference.

H. H. Dewart, professor in moral philosophy, Cloud reformatory—Member of Foss quarterly conference at Minneapolis.

C. W. B. Ellis, conference evangelist—Member of Hawley quarterly conference.

William Fielder, president of Fort Worth university—Member of First church Minneapolis quarterly conference.

Robert Forbes, corresponding secretary of the Board of Home Missions and Church Extension—Member of First church, Minneapolis, quarterly conference.

Henry Nobbs, Sunday school missionary—Member of Olivia quarterly conference.

Thomas McClary, railway chaplain—Member of Wesley church, Minneapolis quarterly conference.

L. P. Smith, chaplain of Soldiers' home—Member of Minnehaha quarterly conference.

C. W. Stark, district superintendent of Anti-Saloon league—Member of St. Cloud quarterly conference.

L. A. Willsey, professor in philosophy, Fort Worth university—Member of North church, Minneapolis, quarterly conference.

R. C. Manley, conference evangelist—Member of Hennepin avenue, Minneapolis quarterly conference.

T. J. Chappell, conference evangelist—Member of Breckinridge quarterly conference.

H. H. Parish, field secretary for Minnesota Sunday school association—Member of North Branch quarterly conference.

A. J. Hayes, field agent for Hamline university—Member of Rush City quarterly conference.

A. E. Wroman, member of Taylor's Falls quarterly conference.

P. J. Mess, member of Beardsley quarterly conference, left without appointment to attend school.

Harvey Meckleberg, to be left without appointment to attend school.

E. C. Clemans, district superintendent of Anti-Saloon league, member of Lester Park, Duluth, quarterly conference.

J. B. Hingeley, corresponding secretary of the board of conference claimants.

PAYING PATTI.

Adeline Patti never suffered from the financial timidity of a Jenny Lind. Not only was she a supreme vocalist but, as Col. Mapleson remarked, "no one ever approached her in obtaining from a manager the greatest possible sum he could by any possibility contrive to pay."

The musical miracle was the spoiled darling of her day, says the Bookman, and she never failed to obtain exactly what she wanted. She was first engaged in London in 1861 by Mapleson to sing four nights "on approval" and in case of success to obtain £40 a week.

This contract was not fulfilled, however, for being hard pressed financially she had borrowed £50 from a rival manager and her receipt proved practically a contract. This was the beginning of a career so dazzling that its successive steps are simply a series of increasing bank notes.

In 1872 she obtained London 200 guineas a night, since she insisted on having more than Christine Nilsson, who was receiving £200. She sang twice a week. Ten years later she got $5,000 a night!

Her famous contract to sing in America provided that the money should be paid her at 2 o'clock on the day she sang, also a drawing room and sleeping car was to be especially built for her with conservatory, fernery, etc. Further, there was to be deposited to her credit $50,000 for payment of the last ten performances—Patti's favorite device. She thus received about twenty times what Mario and Grisi got.

Her private car, incidentally, cost $60,000 and contained a silver bath, and gold keys to the doors—to say nothing of a $2,000 piano. Patti only gave to the manager her voice and her costumes. Her drawing capacity justified this. "Lucia," as an example, was sung to an average of $14,000. "Traviata" drew more, since she sang more notes; it was a frequent occurrence among the poorer musicians to buy a club ticket and each take turns at hearing her for twenty minutes; if one of them overstayed his time he paid for the entire ticket.

Some mathematicians computed, by dividing number of notes sung by sum paid, that in "Semirande" Patti received 42⅝ cents for each note; this was found to be just 1-10 a note more than Rossin got for writing the whole opera.

ELEPHANT'S STRANGE DEATH.

London Standard: An Agra correspondent sends a remarkable story concerning what is declared to be the deliberate suicide of an elephant.

The great annual mela or fair at Batesar in the Northwest provinces is held on the bank of the Jumma which is there crossed by a bridge of boats. At the side of the river opposite the fair there is a slope down which the elephants bringing visitors to the bridge slide into the river and swim across. A young elephant, making the trip for the first time, trumpeted angrily when his trappings were stripped from him preparatory to his swim, but seeing other elephants crossing the stream ahead of him he plunged in and followed.

When he reached the opposite bank, however, he swerved around and swam back again. The mahout sought to force him around again, but without result, and when within a yard of two of the bank the elephant, after trumpeting again, plunged down into the river. Just in the nick of time the mahout was rescued by means of a long bamboo, but the elephant was drowned, to all appearance by his own deliberate act.

SILBERSTEIN & BONDY COMPANY. | SILBERSTEIN & BONDY COMPANY.

A GREAT EXHIBIT OF

FINE FURS

TUESDAY AND WEDNESDAY

We've come to the days when, for comfort's sake, Furs are essential, so this timely fur event will be welcome to those thinking of buying Furs. Few stores, indeed, are so favored in their search for fine Furs as this. With the experience of nigh a half century, it has establisht a connection amongst the great fur markets of the world by its large purchases of high grade furs and by that greatest of all influences, ready cash. Small wonder, then, that The S. & B. Co. receives the choicest furs of two continents. The selections for this season constitute the finest display in the Northwest, and never were buying inducements so prominent a feature as those quoted for these three days.

McCALL FASHIONS For November Are Ready at the Pattern Counter.

Fur Pieces, Muffs and Sets

In Sable, Eastern Mink, Fox, Lynx, Etc.

The present exhibit will be the best we have ever offered, consequently the best in the entire Northwest. Therefore, we recommend that those interested in fine furs make it a point to be present, if only for the comparison this event offers. See what "The Best Furs" look like, the prices, etc., because there are so many poor and undesirable lines on the market that fur buyers cannot be too careful.

Choose the Best

In making purchases for fall and winter—that's the advice we have given for many, many years, and that's the counsel this store helps you to obey. There can be but one "best." Ask any of Duluth's progressive women.

Silberstein & Bondy Co.

BULBS!

Now is the time to plant tulips, hyacinths, daffodils, crocus, iris and peonies, I import all kinds of bulbs direct from Holland and carry only the best varieties. If you want a nice bed of flowers early next spring let me plant it for you.

Tulips planted and covered at Forest Hill, Park Hill and Calvary cemeteries.

J. J. LEBORIOUS, Florist, 921 East Third St.

DEFECTIVE PAGE

ICE COMPANY IS FIGHTING HARD

Motions to Stop Trials as Monopoly Under State Law Are Denied.

New York, Oct. 4.—The American Ice company through its counsel, today filed pleas of not guilty to four indictments charging the company with operating a monopoly in restraint of trade. The arraignment was before Judge Wheeler of the state supreme court. It is charged that the ice company made contracts with ice harvesting companies along the Hudson river either to permit the American Ice company to control their output or to withhold ice from the market.

Represented by a formidable array of counsel, the corporation today made a determined fight to prevent the trial of these indictments. John B. Stanchfield, chief counsel for the company, contended that the state attorney general had no right to appear in the matter, and that the case should be prosecuted through the district attorney's office. The court denied Mr. Stanchfield's motion and also another motion for the ice company that the criminal action be adjourned pending the settlement of civil actions now being instituted against the company by the attorney general.

The company's attorneys took the statutory two days in which to make any further motions.

PASSENGERS HURT ON OMAHA CARS

Company Claims Usual Number Are Being Run Despite Strike.

Omaha, Neb., Oct. 4.—According to a statement by the Omaha & Council Bluffs Street Car company, the usual number of cars are being operated today and practically all of them by permanent employes. Missiles continue to be thrown at the cars. Mrs. G. H. Schuchart was struck in the face with a brick last night while riding on a Sherman avenue car. A. H. Hanson received a severe scalp wound while on a car near Hanscom park.

New and Up-to-Date

FALL SHOES

We have in now the Black Suede Shoe.

The new grey tops in Buttons and Dull shoes

—at—

BLODGETT,

"Your Shoe Man."

20 West Superior Street.

DR. CHAS. A. HOAG

The Successful Chicago Specialist

Will be in Superior, Wis., at the Hotel Superior, Tuesday, October 5th, 1909. Office hours, 9 a. m. to 9 p. m., and in Ashland, at Briggs' House, Wednesday, October 6th, 1909.

Treats Rheumatism, Enlarged Veins, Fistula, Piles and other Rectal Diseases and Lingering Ailments.

CATARRH, which poisons the breath, stomach and lungs and paves the way for Consumption, also Throat, Liver, Heart and all constitutional and internal troubles; also Rupture, Piles, Fistula, Dyspepsia, Diarrhoea and all diseases of the stomach and bowels treated far in advance of any institution in the country.

BLOOD AND SKIN diseases, Pimples, Scrofula, Tumors, Tetter and Eczema thoroughly eradicated, leaving the system in a strong, pure and healthful state.

A VISIT WILL TELL.

Perhaps you are suffering in silence; perhaps you have been unsuccessfully treated; if so,

Do not be satisfied until you have been examined by Dr. Hoag. You may be sent away happy, without treatment, but with advice that will save you time and money, as well as mental suffering. If you require treatment, you will be treated honestly and skillfully and restored to health within the briefest time and at the least possible expense. All patients examined and treated by me personally.

CONSULTATION FREE.

Address for home treatment, Dr. Chas. A. Hoag, 6362 Minerva avenue, Chicago, Ill.

HERALD'S WEST DULUTH DEPARTMENT

BRANCH OFFICES:
J. J. Moran, 405 Central Ave. A. Jensen, 330 North 57th Ave. West.

FAREWELL FOR GRICE

Asbury Church Members Regret Departure of Popular Pastor.

Rev. W. G. Boyle of Deer River Will Succeed Him.

Rev. Thomas Grice, for four years the pastor of the Asbury M. E. church at Sixtieth avenue west and Raleigh street was not returned to the church for the coming year by the annual conference, which closed its sessions in Duluth today. He has been appointed to a pastorate in Detroit, Minn.

Rev. W. G. Boyle of Deer River, Minn. will be the new pastor of the West Duluth church. Rev. Boyle is well known to many of the congrega-

REV. THOMAS GRICE.

tion having preached here at various times. The last time he supplied the pulpit at the Asbury church was during the vacation of Rev. Grice this summer.

The departure of Mr. Grice will be regretted among the church workers of the Asbury church. At the last meeting of the church board he was asked to remain for another year and the resolutions were sent to the conference asking that he be reappointed to the West Duluth church.

It is understood that he will preach his farewell sermon next Sunday. The ladies' aid society is planning on giving a farewell reception for him next Thursday evening at the church parlors. A special meeting of the ladies has been called for Tuesday afternoon at the church when the final arrangements for the affair will be made.

At the Merritt Memorial M. E. church, Rev. E. F. Stidd will remain as pastor. M. O. Stockland was also returned to the Grace M. E. church at the West end. The church boards of both of these churches asked that their pastors be returned and the request was granted in each case by the conference.

OPEN MEETING.

Members of St. James Court, C. O. F., Entertain at Smoker.

A large and enthusiastic meeting of St. James' court, No. 614, C. O. F., was held last evening in Gilley's hall. The meeting was called to order by State Trustee J. Bellmeur, who explained the object of the meeting, and he introduced State Auditor and Organizer Peter Loskiel. Mr. Loskiel spoke at length on the order from the date it was first organized and the good work it has accomplished for the families of deceased members. He compared the cost of the order to that of other fraternal societies. Rev. D. W. Lynch gave an interesting address on the good of the order and urged all who are eligible for membership to join.

State Chief Ranger P. H. Martin was present, and he reviewed the work that has been done by the Catholic Order of Foresters in this state, and especially throughout the country, for widows and orphans. P. Sommers and J. Keough, two members, sang songs, after which cigars were passed around. The meeting was in the nature of a smoker and social for the men of St. James' parish. As a result of the work being done by Mr. Loskiel, added by the members, about twenty-five applications for membership have been received so far. The state auditor and organizer will remain in this city for about five weeks, working with the other courts to increase their membership. He has been very successful in other parts of the state which he visited, and feels confident of being able to organize a large class for initiation here this month. All the courts of the order are enthusiastic over the work and will give State Auditor Loskiel all the help they can in the work in which he is engaged in Duluth in building up the local courts of the Catholic Order of Foresters.

TIGERS LOSE OUT.

West Duluth Boys Fought Well Against Grand Rapids Team.

The Tigers lost to the Grand Rapids football team Sunday at Grand Rapids by the score of 10 to 0. Although the result of the game might have been more gratifying the West Duluthians say that they are satisfied, when it is taken into consideration that the Grand Rapids aggregation averaged twenty pounds to the man heavier than the Tigers.

The Tigers put up a creditable fight at all stages, but were unable to make any material advances because they were handicapped by the superior weight of the opposing team. The Tigers are still on the trail of the Grand Rapids bunch and arrangements are being made for another game to be played in West Duluth in the near future.

Next Sunday the Tigers will arrange a game with some Superior team. One of the players, Roy Drake, was badly crippled up in the Sunday contest, but it is thought that he will be able to get into the game next Sunday. Among the fans who went with the West Duluth boys to Grand Rapids were Neil Buckley, manager of the Tigers, Albert Lauereman, George Spinard, Bert Talbott, George Woods, Tony Nelson and George McClellan.

SERIES OF SOCIALS.

Ladies' Guild of Holy Apostles' Church to Have Busy Season.

At a recent meeting of the Ladies' Guild of Holy Apostles' Episcopal church, Fifty-eighth avenue west and Elinor street, arrangements for the winter's activities were made. It was decided that semi-weekly afternoon socials will be given during the winter months.

As soon as the necessary preparations can be made the ladies will also give a rummage sale. The guild will meet Wednesday afternoon at 2 o'clock with Mrs. Walter Evered on Fifty-seventh avenue west. Yesterday Rev. Collier invited all of the young ladies of the church who are interested in the organizing of a Young Ladies' Guild to meet in the rectory Wednesday.

SCHELL IS VICTORIOUS.

Duluth Man Won From Fast Boats at Port Arthur.

After defeating everything in sight at the Port Arthur races Saturday, Richard Schell returned yesterday to West Duluth. Mr. Schell won from the fastest boat owned in Buffalo over a fifty-mile course, and finished in the lead with one minute and fifteen seconds to spare.

The Hoosier Boy from Buffalo finished second, Scripps from Detroit came in third, while Arab the Third and the Courier, both from Buffalo, never finished, according to the story brought back. Mr. Schell says that he easily outclassed everything at the Canadian port.

The rivalry between the Dingle Capital, owned by Mr. Schell, and the Dingle Doman is still unsettled. A race between the two boats may be pulled off either Thursday or Friday of this week. A side bet of $50 is up on the outcome.

TO DOUBLE MEMBERSHIP.

Western Curling Club to Campaign for Increase in Ranks.

An active campaign to double the membership of the Western Curling club will be inaugurated tomorrow night, when the members will hold their annual meeting at the rink, Fifty-seventh avenue west and Bristol street.

The present membership is 150 and before the winter season is over it is expected that nearly 300 will have joined the club. Since the close of the season last winter there have been many inquiries and applications for membership.

Definite action will be taken in regard to the proposed improvement to the rink this year at the meeting of the stockholders tomorrow night. With the growth in membership it has become urgent that the rink be enlarged. Two or three more curling spaces may be put in and an addition may be built.

Proctor Team Wins

The Proctor football eleven played the Maroons at Fifty-second avenue west yesterday afternoon, winning by a score of 5 to 0. The score was made in the second half. The visitors played all the time on the ground of the locals. It was the first game this year in which the Proctors have played and they left for home with a large party of rooters greatly delighted over the outcome.

Dies After Short Illness.

The funeral of John Bremner, 3 years old, son of Mr. and Mrs. Joseph Bremner, of 6 South Fifty-first avenue west, who died yesterday afternoon, will be held tomorrow morning at 9 o'clock from the family residence. The child died after a short illness. Burial will take place in Calvary cemetery.

Brotherton Funeral.

Funeral services for Reginald J. Brotherton, the 4-months-old son of Mr. and Mrs. John A. Brotherton of 611 North Fifty-eighth avenue west, will be held tomorrow morning at 9 o'clock from the St. James Catholic church at Fifty-seventh avenue west. Interment will be at Calvary cemetery.

Church Is Dedicated.

With impressive services conducted by Rev. James Sanaker of Minneapolis and other prominent clergymen of the city, the new Bethany Norwegian-Danish M. E. church, Sixty-fifth avenue west and Polk street, was dedicated yesterday. At the dedication services yesterday it was announced that the church debt was in the neighborhood of $1,000 and shortly afterwards subscriptions amounting to nearly $900 were given leaving only about $100 debt to clear.

Temperance Address.

Rev. M. O. Stockland will give a temperance address this evening at the Merritt Memorial M. E. church, Forty-sixth avenue west and Halifax street. His subject is announced as "Good Templary or Fifty-eight Years of Unparalleled World-wide Temperance Work." Immediately following the address, Rev. Stockland will assist the state evangelist of the Good Templars, Miss Emma M. James, in the organization of an International Order of Good Templars in the western end of the city.

West Duluth Briefs.

Miss Mayme Fested of St. Paul is visiting at the home of Mrs. H. C. Hanson of Thirty-ninth avenue west and Ninth street.

Miss Gina M. Jensen, daughter of Ed. Jensen, of 514 South Sixty-first avenue west, left this morning for Munger to resume charge of her school.

Jack Ceyborski and Arthur Hanson returned this morning from Saginaw, Minn., near Grand Lake, where they had considerable success in hunting ducks.

Smith Spencer left today for the Twin Cities, where he will resume his work in the agricultural college.

Richard Schell left this morning for a short business trip to the Twin Cities.

Mrs. Andrew Johnson is reported to be seriously ill. She has been taken to the Duluth hospital.

Merice La Fontaine, the 5-months-old child of Mr. and Mrs. Joseph La Fontaine, of 2308 Railroad street died this morning after a short illness. The funeral will be held from the family residence tomorrow morning with interment at Calvary cemetery.

W. H. Houghton of Detroit, Mich., is registered today at the Phillips hotel.

H. J. Lyons of Minneapolis is a business visitor today at West Duluth.

J. E. Johnson of Cloquet spent Sunday in West Duluth, the guest of friends and relatives.

Mrs. H. Olson of 329 North Fifty-eighth avenue west entertained Saturday evening in compliment to Mrs. M. J. Benidictsson of Winnipeg.

Funeral services were held this afternoon for Mrs. Emma Hilbig of 416 North Fifty-eighth avenue west, who died Thursday. Burial was made in Oneota cemetery.

Mr. and Mrs. L. F. Noland of Sioux City, Iowa, are visiting at the home of Mrs. O. L. Parker of Fifty-third avenue west.

The funeral of Ferris Buchner, 5 years old, son of Mr. and Mrs. A. B. Buchner of Proctor, who was accidentally strangled at his home Thursday, was held this afternoon from the Proctor M. E. church. The remains were interred in Oneota cemetery.

Miss Millie Mandler of Sixty-first avenue west has as her guest, Miss Ruth Smith of Pine City.

Miss Nellie Morris of Forty-seventh avenue west entertained the Goose Quill Literary society at her home Saturday evening.

The West Duluth fire company was called out twice Saturday afternoon. A shanty at Forty-fifth avenue west and Oneota street caught fire and burned to the ground and a fire was also discovered at the old site of the Fairmont school. No damage resulted.

Mrs. J. C. Farrell of St. Paul, is visiting Mrs. M. D. Baker of Sixty-fourth avenue west.

J. N. Curtis, formerly employed as a telegrapher at the West Duluth station of the Northern Pacific, has gone to St. Paul to take a position in the general office.

James Morrison has gone to Minneapolis, where he has accepted a position.

Miss Nellie Johnson of North Fifty-sixth avenue west, is back from a visit to St. Paul.

The Longfellows were defeated yesterday at football by the Hunniner Juniors. The score was 6 to 5.

The vestry of the Holy Apostle's Episcopal church will meet this evening at the church, Fifty-eighth avenue west and Elinor street.

The West Duluth Dancing club will give the first of a series of weekly dancing parties Thursday evening at Wade's hall.

The Tigers football team will give a dance Thursday, Oct. 14, at Wade's hall.

Albert Lagergren, 18 years old, of 804 South Sixty-third avenue west had his little finger cut off Saturday afternoon at the Carbolite works. The accident was a painful one.

Watch repairing, Hurst, W. Duluth.

MINERS FIGHT FOR BLIND TIGER

Mob House of Man Who "Squealed" and Also Take Booze From Officers.

Sullivan, Ind., Oct. 4.—A mob of coal miners at Star City today attacked the house of Joseph Smith, a fellow miner, who made an affidavit against alleged keepers of a "blind tiger." The windows of the house were broken by stones and shots were fired through the walls.

Smith was not hurt. He came to this city this morning and was himself arrested, charged with being drunk and having sold liquor illegally. Rufus Fowler and Frank Irvin, keepers of the alleged blind tiger," fled to the woods at the approach of a raiding party yesterday. Fowler was shot in the head, but both he and his partner escaped.

The deputy sheriff piled kegs of beer and bottles of whisky on a wagon and started to the city, but a party of miners descended upon the officers and carried off about half the goods.

The county authorities are now to make a determined campaign for law and order in the community, they say. This (Sullivan) county is "dry" by local option.

Special Corset Event at Gidding's.

Mrs. Zereda Sullivan of Chicago is conducting a special exploitation of the Gossard corsets at the Gidding store this week. An open invitation is extended to all women interested in proper and hygienic corseting. * * *.

MAN OF MYSTERY TALKS A LITTLE

Finally Admits His Home Is at West Duluth.

The Ely man of mystery, who was picked up by the police while wandering aimlessly about the town, was brought to the county jail last evening and was induced to momentarily open his sealed lips. He said his name is Emil Peterson and his home is at West Duluth. When he had imparted that information, he withdrew into his shell again and no amount of persuasion would make him talk.

Peterson is undoubtedly insane. He sits in his cell at the jail and stares vacantly into space. His cellmates have tried different languages in the hope that he will talk, but he doesn't appear to notice them. His mind has gone far away. He is harmless in his mystery and hasn't made any trouble so far. He will be examined in probate court tomorrow.

COMMITTEE WILL MEET.

Report on Public Market to Be Made to Commercial Club.

A meeting of the public affairs committee of the Commercial club will be held Wednesday evening. At that time the report of the consolidated committee appointed to look into the question of the public market, as applying to both the commission men of this city and the truck farmers of the county, will be submitted to the members of the public affairs committee.

It is expected that a report of progress will be submitted to the public affairs committee. The members of the consolidated committee are at work at the present time, and that they will be in a position to report some definite answer from the commission men to the public affairs committee.

PEARY CLUB PASSES RESOLUTION FOR HIM.

New York, Oct. 4.—The following resolution was passed today by the officers of the Peary Arctic club:

"That the Peary Arctic club cordially welcomes home Commander Robert E. Peary, C. E., U. S. N., and congratulates him upon the attainment, April 6, 1909, of the North Pole, crowning years of arduous work, of devotion to details, and of loyalty to country, and invites him to honor us by his company at a dinner on a date convenient to him.

"That the club tenders to the officers, scientific staff and men of the expedition, its thanks and appreciation for zealous performance of duty, which with superior discipline and excellent 'team work' resulted in complete success."

The crew of the Arctic ship Roosevelt was paid off today and given transportation to Newfoundland.

Storm Sash and Doors.

Any size, made quickly to order. Telephone today 112. Duluth Lumber company.

Always Send Your Mail Orders to

Elyrian Val. Laces

The kind you read about in the Ladies' Home Journal—now on sale here!

Graf-Tallant Co

117-119 WEST SUPERIOR ST., DULUTH, MINN.,
For Quick, Satisfactory Service.

Magnificent Trimmings

Miles and miles of rich and exclusive effects—designs not found elsewhere.

39c for 85c Corduroys

For Women's Hunting Suits and Boys' or Girls' Clothes

THE Bargain Square offers you the greatest snap you ever saw in this class of goods! It's that good kind that is soft and pliable, yet full of good wear! It is full 27-inches wide. Choose from the four most wanted colors—only—

Black, Wine
Hunter's Green
Cardinal Red

39c

The Yard on the Bargain Square

It's the surplus stock of a jobber who wanted to close it out quickly. Clever women will find plenty of uses for it for smart hunting and outing suits—for boys' suits and pants—or for girls' dresses. It has always sold for 75c and 85c the yard—but Tuesday morning we'll put sixteen pieces of it on the Bargain Square to sell at 39c yard.

It's one and only fault is that it wears too long!
You might tire of it long before it begins to wear out!

The Most Elegant Fabric Shown for Many Seasons is

Cachmire De Soie!

Its dull, elegant finish—its soft, graceful draping effect, and the deep pretty shades in which it is shown, coupled with its durability, make it a cloth very desirable. The most handsome of gowns is possible with it—there is nothing harsh or angular about it.

You'll appreciate its individuality—shown in plain and broche effects—36 and 44 inches wide—$2.00, $3.00 and $4.00 per yard.

Beaten Metal Design Silk

Supposed to be used for odd waists and for the cuirass gown—it will look merely like the cuirass of the coat of mail when made up—shown in metallic shades only—gold, silver, gold and green, or gold and green combinations.

Odd and very different—we'll be pleased to show them to you!

Supple Silk Jersey Cloth

New and very popular—all pure silk—72 inches wide—elegant for gowns or the upper part of a gown—deep black—see it!

This handsome fabric is supple as can be—so conforming that it is easily fitted to the figure, is ultra fashionable.

Correct Fabrics for One-Piece Gowns

Ours is without exception the most complete collection in all this region of those fabrics specially favored by fashion for the popular one-piece gowns.

An exceptionally rich range of colorings in the following fabrics—all of which are favored for these Moyen-Age dresses.

In the Silks

Peau de Cachemire.
Cachmere de Soie.
Tussah Diagonal.
Bengalines.
Paillat de Soie.
Fancy Bengaline.
Homespuns.
Charmeuse.
Panne Soie, etc.

You Can Easily Make One of These Charming Dresses

These dresses may be easily made with the aid of a Ladies' Home Journal Pattern by almost any one who can sew.

One style is very similar to the grown illustrated alongside!

In the Wool Goods

Bayadere stripes.
Epingle.
Cotele.
Austrian Serges.
Diagonals.
Sun Cloths.
Striped Worsteds.
Pastel Serges.
Foreign Broadcloths, etc.

ROAD RULES FOR MOTORISTS.

One of the best sets of rules that has ever been prepared for the guidance of drivers of motor vehicles has recently been compiled by Gratiot Cabanne of St. Louis, says the New York Sun. Mr. Cabanne has been a motorist for many years and has driven his Oldsmobile many thousands of miles both in his home city and over the highways of various states. His rules are especially valuable for novice drivers who wish to use their car in the streets of cities and towns, and are as follows:

1. When passing a street car which has come to a standstill from behind it is well to go slow, as it is dangerous to pass on either side, unless your car is under perfect control, so you can stop it in its length.

2. In passing street cars which have stopped moving in the opposite direction always drive slowly, as a pedestrian may step out from behind the street car, and unless your car is under control so it can be stopped in less than its length, there is danger.

3. In passing a street car from behind on the right go slow, as passengers are apt to step off front platform with their backs to you.

4. In passing all covered delivery wagons going in either direction, go slow, as the driver of the wagon may jump out to deliver a bundle before his wagon has come to a stop.

5. In turning corners to the left always keep to your right. Do not cut across the short way, as it is against the law and in case of accident you are liable for damages.

6. Slow down at the intersection of all cross streets.

7. Blow your horn at the intersection of all streets.

8. Pass all vehicles going in same direction in which you are going on their right, provided you do not have to go to the left of the middle of the street. If you have not room to pass on their left without going to the middle of the street, slow down; stay behind them until you have room, as you are violating the law if you pass them on their right.

9. Always slow down and use horn when you see one or more children playing either on the sidewalk, in yards or lots, as they are apt to run in front of your car without looking.

10. Always slow down when you are following wagons or street cars on which children are stealing a ride; also when you se apassengers going to get off, as they do not always wait to get off at street crossings.

11. Always slow down and use horn when children are on bicycles or skates in the street or on the sidewalk, as they are apt to fall in front of the car.

PRAGMATISM.

The New Philosophy Popular, But Not Easily Defined.

Of late the world has heard much of pragmatism. Two years ago the name was hardly known; then it was heralded abroad by Prof. James of Harvard in his popular lectures on philosophy, and now pragmatism is in philosophic halls and philosophic heads are puzzling over pragmatic doctrines.

Who are the Pragmatists? What is pragmatism? What new doctrines does pragmatism offer? To number the Pragmatists is an easy task, says the Catholic Quarterly Review; to define pragmatism is not so easy, and still less easy is it to follow pragmatic doctrines. Pragmatism ought to be a good thing: it is the new philosophy, and newness and goodness are nowadays almost synonymous.

Then it takes its name from the Greek word pragma, which, according to James, means practical and insists on practicaal results. This looks well, for the world today is essentially practical and demands even a practical philosophy.

But then the new philosophy forms a basis for the new theology, and this, at least for Catholics, marks it as an object of suspicion. What is more, pragmatism, its supporters declare, is grossly misunderstood. That looks bad, for a practical philosopny ought to be clear and easily intelligible to all.

Despite this difficulty, however, perhaps because of it, pragmatism has spread rapidly. It has taken root in France, Italy, England and in our own country. In France the movement is identified with modernism in theology, and its leaders are Le Roy, Bergson and Poincare.

In Italy a young band of avowed Pragmatists is led by Signor Giovanni Papini, who is editor of their militant organ, the Leonardo. The English exponent of the new doctrines is F. C. S. Schiller, whose "Studies in Humanism," a comparatively recent work, is a strong plea for pragmatism. In America James of Harvard and Dewey of Columbia are leaders of the movement. A list of other eminent scientists more or less sympathetic with pragmatism may be found in the preface to "Studies in Humanism."

Here are Pragmatists enough, but, strange to say, from the mass of their writings it is difficult to gather a clear idea of just what pragmatism is. "The Pragmatist," says Bakewell of Yale, "is an illusive person. Just when you think you have caught his meaning you find him saying something that takes it all back. He brings back through the window what he has previously turned out of the door."

GOOD

Printing Is a Feature of Our Business

With our seven printing presses we are able to take care of your orders promptly

MERRITT & HECTOR,

Printers and Binders.

"Rush Orders a Pleasure." 112 W. First Stree

PALMS MOVED 500 MILES.

A difficult undertaking and one which required the work of six men for nearly two weeks was recently accomplished in California, when two thirty-foot palms were moved from the abandoned residence of H. E. Huntington, on the top of Nob Hill, San Francisco, and transported a distance of 500 miles to his new residence at Los Robles, near San Gabriel, Cal.

Palm moving is a common occurrence in California, says Horticulture, but it is not likely that any have ever been moved so great a distance with so much success. Each palm when boxed weighed eighteen tons, and a string of ten horses was required in order to transport the palms to the railway station, a distance of two miles, through some of the busiest streets in San Francisco.

The palms figured were also of more than ordinary interest to the citizens of San Francisco, having stood there for more than twenty years. In addition to this fact, they might be classed as most interesting relics of the earthquake-fire of 1906 at which time Mr. Huntington's magnificent residence was destroyed, along with everything in that district.

The fire stripped the palms completely of their foliage, leaving only the bare and blackened stems. Since that time in the course of three years fresh growth has been made by them, new well developed crowns have appeared and they bid fair to become two of the most interesting objects on the Huntington estate.

"Waking up" to the importance of the ads. is often the beginning of a new era in one's life.

FOOTBALL

Stunts performed by the baggage man have no effect on the trunks we make.

We Use Basswood or Three-Ply Veneer.

No reason why you should pay the middleman a profit.

We Manufacture Our Own Line.

Goods built on the square and prices the lowest.

TRUNKS. BAGS. CASES.

NORTHERN TRUNK CO.,

228 West First St., Near Corner Third Ave. W.

STOMACH MISERY JUST VANISHES

No Indigestion, Heartburn, Gas or Dyspepsia Five Minutes Later.

As there is often some one in your family who suffers an attack of Indigestion or some form of Stomach trouble, why don't you keep some Diapepsin in the house handy?

This harmless blessing will digest anything you can eat without the slightest discomfort, and overcome a sour, gassy Stomach five minutes after.

Tell your pharmacist to let you read the formula plainly printed on these 50-cent cases of Pape's Diapepsin, then you will readily see why it makes Indigestion, Sour Stomach, Heartburn and other distress go in five minutes and relieves at once such miseries as Belching of Gas, Eructations of sour undigested food, Nausea, Headaches, Dizziness, Constipation and other Stomach disorders.

Some folks have tried so long to find relief from Indigestion and Dyspepsia or an out-of-order stomach with the common every-day cures advertised that they have about made up their minds that they have something else wrong, or believe theirs is a case of Nervousness, Gastritis, Catarrh of the Stomach or Cancer.

This, no doubt, is a serious mistake. Your real trouble is, what you eat does not digest; instead, it ferments and sours, turns to acid, Gas and Stomach poison, which putrefy in the digestive tract and intestines, and, besides, poison the breath with nauseous odors.

A hearty appetite, with thorough digestion, and without the slightest discomfort or misery of the Stomach, is waiting for you as soon as you decide to try Pape's Diapepsin.

America's Greatest Clothing Specialists.

OVERCOATS

$15

AT THE

THREE WINNERS

No matter what style or color coat you have in mind, we can please you for only $15. Our garments at this price are guaranteed pure wool and are strictly hand tailored throughout, and trimmed with the best princess serge and Skinner satin linings. We show you 29 different styles at this price, and we guarantee you that the High-Rent stores charge $22.50 for the same garment. Don't buy your coat until you see the 3 Winners' line. No trouble to show you, and if you are not entirely pleased we will give you your money back.

All goods bought here will be kept pressed and repaired free of charge.

3 WINNERS $10 $15 $20

CLOTHING CO.

(INCORPORATED)

115 East Superior Street

Between First and Second Avenues East.

DON'T

Make your friends shout. Use a Stoltz Electrophone. Come in and let us explain it to you.

LeRicheux Drug Store 405 E. Fourth St. 432 W. First St.

CANADIAN KILLED BY FALL IN ENGLAND.

Margate, Eng., Oct. 4.—Charles A. Duff Miller, agent general of New Brunswick in London since 1896, fell from a window here yesterday and was killed. Mr. Miller was born in Ontario in 1854. It is assumed that he jumped from the window.

New Secretary of Gideons.

Chicago, Oct. 4.—Announcement was made here today that W. E. Henderson of Chicago has been selected as national secretary of the Gideons, vice Frank A. Garlick, resigned.

PRIVILEGE ABUSED

Postmaster Eaton Considering Identification Cards for General Delivery.

Would Discourage Use of Window By Boys and Girls.

On account of the abuse of the privilege of receiving mail at the general delivery window of the postoffice, Postmaster Guy A. Eaton is considering the advisability of adopting the system which has recently been tried in Chicago. This consists in requiring persons who habitually call for mail at the postoffice to sign identification cards, which are placed in indexes for reference at each recurring application for mail.

Although Duluth has less to complain of in this respect than a majority of cities, it has long been evident to the general delivery clerks and their superior officers that a large percentage of the mail claimed at the general delivery window goes to persons who are residents claiming correspondence under fictitious names.

The purpose of the general delivery system is to provide a means for transients to obtain mail; it is not to assist residents of a city in carrying on clandestine correspondence, and on this ground, if no other, the authorities expect to bring about a reform in this department of the postal service.

There has not been so much attention paid to adults who apply at the postoffice for mail as to boys and girls, especially girls. Particular care has been taken to discourage the latter from receiving letters at the general delivery window, as it is assumed that communications for them should be delivered at their homes, where their parents or guardians may exercise surveillance.

Many of the women who frequent the postoffice receive their mail under assumed names, and the natural inference is that the correspondence is of a clandestine nature. Carriers and clerks in the course of years of service in a city of the size of Duluth become familiar with the names of its residents, and many an amusing story is told at the postoffice of women who call for letters addressed in names that do not correspond with those they rightfully bear. On the other hand, there are many reputable women and men who find it convenient to get their mail at the general delivery window. But these persons are as well known as the other class.

It is not uncommon for a woman to approach the general delivery window and demand mail in several different names.

MARINE

The Sault Passages.

Sault Ste. Marie, Mich., Oct. 4.—(Special to The Herald.) — Up Monday: George Peavy, 3:30 a. m.; Murphy, Marcia, H. B. Hawgood, 8:30; Joliet, 11. Down: Morrell, Trevor, 1:30 a. m.; Wexford, 2:30; Riddle, 3:30; Ottawa, 4; Sparks, Oglebay, 4:30; Stewart, 5:30; Wishackon, Taylor, 6; Sahara, 6:30; Sonora, 7; Flagg, Warriner, Normania, 8; Lynch, S. S. Eddy, Ohl, William M. Mills, Beatty, 10; Goodyear, 11; Chili, Bunsen, Mahoning, 11:30. Up Saturday: Wiehe, Marvin, noon; Berlin, Aurora, Charles Eddy, Owen, 1 p. m.; Dunn, 2; Odanah, 2:30; Bartow, 3; Black Rock, 4:40; Neilson, (small) Elphicke, 5; Morgan, Wood, 6; Watt, Fritz, 7; Crerar, 7:30; E. L. Wallace, 8; Hart, 8:30; Scottish Hero, Buffalo, Gettysburg, Bacon, 9:30. Down: Keewatin, 11:30 a. m.; Poe, Krupp, Morley, Midland Prince, Nevada, noon; Shenango, Chieftain, Pere Marquette, Princeton, 2 p. m.; Ball, 2:30; Langham, Stafford, McWilliams, 3; Carnegie, Corrigan, Turret Crown, 4; Dunham, Reis, 4:40; Northern King, Kalkaska, Fryer, 7; Crowe, Hoyt, 7:30; Mesaba, Maytham, Tyrone, 8:30; Dinkey, Matthews, 9:30; Choctaw, Rockefeller, C. H. Green, Our Son, Genoa, Colgate, 10:30; Colc, 11:30. Up Sunday: Jupiter, small Wolvin, 12:30 a. m.; John Barlum, Midland King, George Stephenson, Malta, midnight; Lasalle, 1 a. m.; Penobscot, 3:30; Samuel Mitchell, Chickamauga, Louisiana, 4; Simla, German, 4:30; Wickwire, 5; Arcadian, 8; William Kerr, 8:30; Boland, Smith, Thompson, 10:30; Amasa Stone, 11; Cornell, Centurion, Assiniboia, Allbright, noon; Cuddy, 12:30 p. m.; Shaw, Houghton, Thomas, Presque Isle, Millinockett, 1:30; McKee, Bope, 2; Samuel Morse, Magna, Bangor, 3; Kennedy, Regina, Henry Smith, 4; Meaford, Siemens, Manila, 5:30; Saranac, 6; Holden, Widlar, 6:30; Sonoma, 7; Bessemer, Maia, 7:30; Peter White, 8; Crescent City, Nasmyth, Howard Hanna, 8:30; R. P. Fitzgerald, 9; Mount Stephens, 9:30; Maruba, 10:30; Dunelm, 11:30. Down—Maunaloa, 12:30 a. m.; Rennsaeler, Carrington, Robert Holland, Exile, Fassett, Nelleholtland, 1; H. E. Bard, 2; Pathfinder, Sagamore, Schoolcraft, Bourke, 3; Woowruff, 3:30; Edmonton, 4; Sullivaan, 4:30; Advance, 5:30; Iona, Laughlin, 6:30; Jay Moore, 7; Empress, Midland, Harvard, Superior, Noble, Hubbard, 9; Matoa, large Wolf, 9:30; Andaste, 0:30; Venus, Anemone, 11:20; French, noon; Vaail, Sharples, 12:40 p. m.; B. Lyman Smith, Ahtabasca, 1:30; Marina, 2:30; Michigan, 3; Algonquin, Osler, 5; Whitney, 6:20; Bransford, 8; Neebing, 9:30; McIntosh, 11:30; Strathcona, midnight.

Port of Duluth.

Arrivals—Small Mather, Amazon, Matanzas, Davock, Saxona, Amazonas, Fitch, Maitland, coal; William A. Hawgood, Hartwell, Woodruff, Maricopa, Roebling, Buffington, Corallia, Corliss, Baker, Fairbairn, Smeaton, Sheadle, J. B. Wood, Morgan, J. H. Bartow, light for ore; Huronic, Schuylkill, Buffalo, merchandise; Barth, Helvetia, Zillah, Peshtigo, light for lumber; Martin, Mullen, Black Rock, J. J. Barlum, light for grain.

Departures — Rochester, Northern Light, Huronic, Juniata, merchandise; D. G. Kerr, Ball Brothers, Gen. Garretson, Wilpen, Mariska, Herbert W. Smith, J. C. Wallace, F. G. Hartwell, McWilliams, Woodford, ore; Brent, H. A. Hawgood, Stearn, Salt Lake City, grain; Edward Hines, Ashland, Jay Gould, lumber; Truesdale, light.

Steamship Movements.

New York, Oct. 4.—Arrived: Steamers Minnehaha, London; Nordam, Rotterdam.

POPE PIUS IS ABLE TO RESUME AUDIENCES.

Rome, Oct. 4.—The pope had a good night and was much better this morning. He resumed his audiences today. For several days the pope has been indisposed. There was considerable pain and swelling in his leg, which indicated a recurrence of gout. The audiences were discontinued yesterday.

E. P. Wilbur Very Sick.

Easton, Pa., Oct. 4.—A message was received today from the Thousand Islands, says E. P. Wilbur, former president of the Lehigh Valley Railroad company, is seriously ill. He is at his summer home here.

CHILD WAS KIDNAPED

Dakota Woman Claims Husband Ran Away With Their Baby.

Asks the Police to Assist Her in Locating Them.

Claiming that her husban kidnaped their 1-year-old child from her mother's home at Jamestown, N. D., Mrs. O. E. Brown came to the police station this morning to ask the aid of the local officials in locating them.

She says she is certain that he is in the city, as he left her because she wouldn't come here to live. They have not been living together all summer, she says, and she placed the baby with her mother in order that it might get better care than she could give her at that time.

The woman was in tears when she told her story at police headquarters. She thinks that if Brown learns she is in the city he will come to her. The police have asked the Children's home and similar institutions if the child has been placed with them, but have been unable to get any trace of her.

REPORT OF THE MEAT INSPECTOR

Visited 121 Butcher Shops During the Month of September.

The monthly report of A. F. Rockwell, meat and bakery inspector of the board of health, shows that of sixteen bakeries inspected, three were dirty. They were ordered cleaned and improved, and have shown a marked improvement since the campaign recently inaugurated by the department. During the month the inspector visited 121 butcher shops and found them all in good shape. R. W. Luxon, milk inspector, visited 73 barns and took 32 samples of milk to be tested for butter fat, all showing the required grade. One cow was ordered condemned for tuberculosis out of 101 examined.

ISHPEMING WINS PENNANT.

Captures Championship in the Marquette-Alger Baseball League.

Ishpeming, Mich., Oct. 4.—(Special to The Herald.)—By winning three consecutive games from Munising, one here Saturday by a score of 8 to 3, and two at Marquette Sunday by the scores of 8 to 2 and 2 to 0, Ishpeming secured the pennant in the Marquette-Alger league.

Negaunee was a close competitor, being only one game behind. The final standing of the teams follows:

	Won.	Lost.	Pct.
Ishpeming	18	6	.750
Negaunee	17	7	.708
Marquette	11	13	.458
Munising	2	22	.083

COTTON MARKETS SET FAST PACE

Government Report Sends Trading to Booming But Realizing Follows.

New York, Oct. 4.—The government reports of importance to the cotton trade issued from Washington today caused a very active and exciting market and great irregularity in prices. The report of the census bureau showing 2,562,888 bales of cotton ginned to Sept. 25, against 2,500,639 for the same period last year was under expectations in view of claims, as a result of drought, and accounted for the firmness of the market during the morning, when December cotton sold at 13.51 and March at 13.60, or 16 to 20 points above Saturday's closing prices. The crop condition figures of 58.5 as published at midday was just about what traders looked for, but were followed by tremendous realizing, under which the market lost most of its previous advance.

Unload in New Orleans.

New Orleans, Oct. 4.—Quick to take advantage of a decidedly bullish cotton crop condition report, New Orleans longs unloaded and sent the market down 20 points. The report was within two-tenths of a point of the lowest on record, and the first tendency of the market was to advance.

GERMANS SENT TO RUSSIAN PRISON.

Warsaw, Oct. 4.—A military circuit court has condemned two German subjects, one of them to four years and the other to two years in the penitentiary, on the charge of espeonage.

Dickinson's Son Better.

Nashville, Tenn., Oct. 4.—Secretary of War J. M. Dickinson arrived from Washington last night, from the bedside of his oldest son, Overton Dickinson, who has been dangerously ill with heart trouble at Belle Meade. Young Dickinson was reported to be improving today.

It's a Top Notch Doer.

Great deeds compel regard. The world crowns its doers. That's why the American people have crowned Dr. King's New Discovery the King of Throat and Lung remedies. Every atom is a health force. It kills germs, and colds and la grippe vanish. It heals cough-racked membranes and coughing stops. Sore, inflamed bronchial tubes and lungs are cured and hemorrhages cease. Dr. Geo. More, Black Jack, N. C., writes "It cured me of lung trouble, pronounced hopeless by all doctors." 50c, $1.00. Trial bottle free. Guaranteed by all druggists.

SEVEN ESCAPE FROM JAIL IN KENTUCKY.

Henderson, Ky., Oct. 4.—The third jail delivery from the Henderson county jail in two years was accomplished Sunday evening when prisoners knocked out an air grate. Seven men had made their escape before the plot was discovered by Jailer Jennings' little daughter, who gave the alarm and prevented eight others from escaping.

NOTICE TO THE PEOPLE

1st. The Duluth Bankrupt Sales Company will be permanently located at 219 West Superior Street, formerly occupied by C. W. Ericson.

2nd. The Duluth Bankrupt Sales Company will be conducted by W. Goldstein, C. P. Meyers and D. C. Casmir, residents of Duluth for the past 20 years.

3rd. The Duluth Bankrupt Sales Company will devote their entire energy and unlimited capital to buy for cash high-class *bankrupt, fire salvage and manufacturers'* discontinued lines of Clothing, Furnishing Goods, Shoes and Hats, for men, young men and boys.

4th. The Duluth Bankrupt Sales Company will be in a position with their immense purchasing power to buy stocks of merchandise from $5,000 to $200,000, and pay cash.

5th. The Duluth Bankrupt Sales Company will at all times be in a position to sell seasonable merchandise at retail for considerable less than the old time stores pay the wholesalers.

6th. The Duluth Bankrupt Sales Company will conduct their business on strictly legitimate and up-to-date methods.

7th. The Duluth Bankrupt Sales Company will strictly adhere to one price for one and all, and money will be cheerfully refunded at all times.

8th. The Duluth Bankrupt Sales Company will in a few days place on sale over $100,000 worth of high-class merchandise at prices never before attempted by any mercantile establishment in America.

9th. The Duluth Bankrupt Sales Company force is now working day and night preparing four Immense Stocks of Clothing, Furnishings Goods, Shoes and Hats for men, young men and boys, amounting to over $100,000.

10th. The Duluth Bankrupt Sales Company earnestly request the people of this town and state to read every ad. of theirs that will appear in the daily papers in the next few days, as it will mean dollars in your pockets.

11th. The Duluth Bankrupt Sales Company will fill a long felt want in Duluth.

12th. The Duluth Bankrupt Sales Company will give you due notice of their opening date. Watch our ads., they will be good and interesting news.

Yours for mutual profit,

THE DULUTH BANKRUPT SALES COMPANY

MERCHANDISE BROKERS,

219 West Superior Street, formerly C. W. Ericson's Store.

TELL STORY OF FEUDIST

Postoffice Inspectors Reveal Romantic Chapters in "Old Hatcher's" Life.

Once Famous Character Dies While in Prison for Wife's Murder.

Washington, Oct. 4.—A story, tragic in its intensity and romantic in its sentiment, has been disclosed by postoffice inspectors regarding Harrison Hatfield of the family of feudists of that name, who died recently at the penitentiary at Moundsville, W. Va.

The narrative is of the loss by Hatfield of $2,854, of the recovery of a part of the amount, of the murder of Mrs. Hatfield by her husband in a fit of insanity caused by the loss of his money, and of the circumstances which finally brought to an end the career of one of the most remarkable feudists in the history of the country.

Harrison Hatfield lived near Horsepen, in the mountains of West Virginia. He was widely known as "Old Hatcher," and was one of the leaders of the Hatfields in the famous McCoy-Hatfield feud, which amounted almost to a civil war and disrupted several counties on the borders of West Virginia and Kentucky. One of his eyes was shot out during a raid which the Hatfields made into Kentucky several years ago. The Hatfields owned large areas of land in West Virginia, from which they realized considerable money.

Money "Lost in Fire."

"Old Hatcher" deposited $2,854 in the Cuyan Valley bank at Dogan, W. Va. Subsequently, having need of the money, he authorized Alexander H. Trent, postmaster at Horsepen, to direct the bank to forward to him the money by registered mail. Hatfield called at the postoffice repeatedly for the registered letter, but when it arrived on April 24, 1907, he had left the office only a short time before to assist an intoxicated friend who could not sit astride his mule alone. Hatfield directed Postmaster Trent to take special care of the letter, lest it be destroyed by fire in the postoffice.

Early on the following morning the postoffice was destroyed by fire, the contents of the safe alone being saved. Hatfield's letter was not in the safe. Postmaster Trent declared he had placed the letter in the ordinary mail, all of which was burned.

An investigation of the fire was made by postoffice inspectors. It was discovered that Postmaster Trent had obtained a typewriter from a Chicago concern by fraudulent representations, to which he confessed.

Stolen by Postmaster.

Later, Postmaster Trent and his father were indicted for having stolen the registered letter. Postmaster Trent finally confessed to the theft and made propositions looking to the refunding of the money. He produced from a jar hidden under his barn the sum of $1,280, which, with $500 obtained from his bondsmen, was eventually turned over to Hatfield. Trent was convicted of the crime, but escaped from jail and is now a fugitive from justice.

Driven insane from worry over the loss of his money and the sudden elation at the recovery of a considerable part of it, Haarrison Hatfield poisoned his wife, who was an Indian woman. He was sentenced to the penitentiary for life and there he died only a few days ago.

It was not until his death that the postoffice inspectors felt justified in revealing all the facts respecting the case.

POSE FOR PICTURES AND ARE DROWNED.

Amesburg, Mass., Oct. 4.—While posing in a canoe to have their pictures taken, Joseph Manahan, aged 24, and his brother, Frederick, aged 17, were capsized and drowned in Lake Gardner yesterday.

FUR THIEF MOVING FARTHER NORTH.

La Crosse, Wis., Oct. 4.—Some time during Saturday night burglars entered the fur rug store of Paul Lutz through the skylight and made away with goods valued at $8,000. The police have no clue, but believe the robber belongs to the same gang which robbed four Milwaukee fur stores last spring.

THE BATHER.

Mark Twain was censuring the extravagance of the American multi-millionaire.

"Just consider," he said, "these new traveling bath tubs. I understand they're getting as common in Fifth avenue as electric elevators."

"A reporter was telling me about them. He called on a cotton millionaire one Sunday morning. The millionaire received him in his dressing-room, and after their business talk was over, the wonders of the house were taken up.

"The millionaire boasted about his Raphaels and hardwood floors, his light plant and French furniture, his gold-plated plumbing and Gobelins; but he boasted above all about his traveling bath tub.

"'It's onyx,' he said, 'a lovely golden shade. It runs by electricty, on tiny pneumatic tires, smooth and silent. Whenever I don't feel disposed to leave this room, it comes in here to me, filled just as I like it, with genuine Atlantic Ocean, brought up from Coney and warnem to 80 degs. It comes in any time I push this button.

"'Push it now,' said the reporter curiously.

"The button was pushed, the doors slid magically open, and the great onyx bath glided in stately silence into the room. But in it sat the millionaire's horrified wife."

EXCUSABLE.

Washington Star: "That girl is afraid of her shadow," said the young woman.

"Well," answered the young man, "if it's a shadow cast while she is wearing one of these new-fashioned hats I don't blame her."

CASTORIA

For Infants and Children.

The Kind You Have Always Bought

Bears the Signature of Chas. H. Fletcher

The Biggest Range Bargain in the City!

This One for $24.75

We sell you a Steel Range (EXACTLY LIKE ILLUSTRATION), built of best steel, interlined with heavy asbestos felt. Has heavy cast, sectional firepot, fitted with duplex grates for burning wood or coal. GUARANTEED a quick and perfect baker, and economical in the use of fuel. Has large warming closet, thermometer in oven door, and hinged key plate. Is full nickel trimmed—easily worth $35—our special, $24.75.

Easy Terms at Cash Prices

BAYHA & CO

The Safest Place to Trade

WELL KNOWN DULUTHIANS IN CARICATURE

J. B. McCLOUD.

EVERY DEPARTMENT IN THIS STORE IS NOW AT ITS BEST

The Handsome
Millinery Room
Third Floor.

is one of the busiest places in the store these days.

Our Showing of
Smart Fall Hats

is an exhibit we're proud of because it's an array of beauty, style, originality and individuality which must appeal to the woman who loves these things, without wanting to pay extravagant prices to satisfy this desire. Come in and see the smart creations which we are selling at—
$5, $6.50, $7.50 and up to $15.

The Spacious
Garment Section
Second Floor.

Has a most attractive showing of Newest TAILOR-MADE SUITS from $15 to $50.

STUNNING COATS for Ladies or Misses in the latest models for Fall and Winter wear, beginning at $7.50 and running up to $45.

The newest in Tailored Skirts, attractive, graceful and practical from $5.00 to $18.50.

Now is the best time to make selection, while stocks are fresh and before the lines are broken.

---Our Windows Show Some of the Fall's Best Styles---

WE SELL PEERLESS PATTERNS PRICE 10c.

ALBENBERG'S

DULUTH. Superior St. and 1st Ave. West.

SUPERIOR. Tower Avenue and Broadway

IRON AND STEEL REVIEW

New York, Oct. 4.—September was a great month in the iron industry. Preliminary reports indicate that all previous records of production of iron and steel have been eclipsed and the prospects are for even greater achievements in October. Sales of pig iron have never been so great in a single month. It is estimated that over 1,000,000 tons have been put under contract and what is more remarkable, 600,000 tons have been other than steel-making iron.

Sales of standard Bessemer have aggregated 220,000 tons. Standard Bessemer has advanced to $18.50 at the furnace and basel to $17.50 at Buffalo.

It is also reported that one lot of 10,000 tons of basic was sold to go into Eastern Pennsylvania from the Central West at $16.50 at the furnace, which means $19.15 delivered, but one sale of 5,000 tons of Eastern Pennsylvania basic has been sold at a lower delivery price, that is between $18.75 and $19. Sales of foundry iron in the eastern section, while large, have been much smaller than during the preceding week, aggregating about 75,000 tons.

Some Buffalo furnaces, one in Virginia and most furnaces in Alabama again advanced prices 50 cents a ton.

The sharp and rapid advances have checked precipitate buying but there are still numerous small consumers in the market and pipe works have again bought liberally, especially for shipment to Western plants. All the lower grade iron offered is quickly taken up.

Stocks of all kinds of pig iron at furnaces are in excess of 1,000,000 tons, but this is a reduction of 400,000 tons in the month. Contracts for rails this month have aggregated 700,000 tons of which over 300,000 tons were placed during the last week. The Pennsylvania order exceeds 200,000 tons.

Car shops have placed additional orders for 20,000 tons of structural shapes and plates have been heavy. The American Sheet & Tin Plate company, has advanced prices of black and galvanized sheets $2 per ton and tin plates 10 cents per box. The National Tube company has advanced prices of wrought pipe and boiler tubes one point or $2 per ton.

The September output of pig iron by the steel corporation has been approximately 1,142,000 tons and of steel ingots 1,310,000 tons, the heaviest monthly production in the history of the corporation. Structutral contracts for the month have aggregated about 75,000 tons, 12,000 tons having been placed during the last week.

DIRECTORY OF AMUSEMENTS

WHERE TO GO TONIGHT.

LYCEUM—"The Parisian Model."
BIJOU—New vaudeville bill.

"The Parisian Model."

"The Parisian Model," with Miss Grace Hazard featured in the title role, will open an engagement of two nights at the Lyceum this evening. "The Parisian Model" made a sensation in New York last season, and the road company is said to have maintained the excellence of the metropolitan production.

"A Doll's House."

Miss Nielsen, who will present Ibsen's "A Doll's House" at the Lyceum Wednesday, is of Danish birth though American bred. She has achieved the greatest success of her life in the role of Nora Helmer in "A Doll's House." Her support is strong and she brings a production complete in every detail.

"The Talk of New York."

Cohan and Harris will present Victor Moore in his famous role of Kid Burns, in the George M. Cohan musical comedy, "The Talk of New York," at the Lyceum for three nights, commencing Thursday, with a matinee on Saturday.

Many Cohan songs, which are new to local theater-goers, will be heard, as this is Mr. Moore's first appearance here in the piece, in which he has appeared since its premier in New York.

VOUCHES FOR CONVENTION.

Winona Meeting of River Boomers Will Be Best Held.

Winona, Minn., Oct. 4.—Thomas Wilkinson of Burlington, Iowa, writes as follows concerning the big convention of the Upper Mississippi River Improvement association, to be held in Winona Wednesday and Thursday of this week.

"The indications are that it will be one of the largest and best we have ever held. It will be attended by United States senators and members of congress and men of prominence from different parts of the country. I cannot make up the program until I arrive there on the morning of Oct. 5, but there will be addresses by distinguished men in public and private life.

"We would like to have your business men and citizens attend all of the sessions. I am sure they will find them interesting. The association represents the people, and it is for them that it is striving for the improvement of the Upper Mississippi river.

$120,000 THEFTS LAID TO BROKERS

Boston Firm's Affairs Are Taken From the Civil to Criminal Court.

Boston, Mass., Oct. 4.—The affairs of the failed Boston brokerage firm of Sederquist, Barry & Co. were transferred from the civil to the criminal courts today, when Arthur B. Sederquist and John E. Barry, members of the firm, were arrested on a secret indictment charging them jointly with the larceny of $120,000.

The indictment contains 120 counts, alleging larceny of $120,000 from a number of persons, including L. M. Bingford and Alexander Green, in connection with stock brokerage transactions after May 1 last.

The firm was petitioned into bankruptcy last spring, after assigning for the benefit of creditors.

GERMANS IN PARADE; 25,000 STRONG IN CHICAGO.

Chicago, Oct. 4.—The Germans of Chicago yesterday celebrated the anniversary of the landing of the German "Pilgrim Fathers" and the founding of Germantown, Pa., on Oct. 6, 1863. The celebration was opened with a parade in which 25,000 Germans participated and 500 societies were represented. An immense mass meeting was held in the Coliseum during the afternoon and evening.

Will Dedicate Monument.

Norfolk, Va., Oct. 4.—Governor A. J. Pothier of Rhode Island, accompanied by his staff and a party of other Rhode Islanders, arrived here today en route to New Berne, N. C. At that place on Wednesday there will be dedicated a monument to the Rhode Island dead in the Civil war.

Smile

You will if you wear a Gordon Hat $3.00 or a Gordon De Luxe $4.00

WEST END

CHURCH ACTIVITIES.

Many Meetings Planned By Bethany Swedish Church Societies.

This will be a busy week at the Swedish Bethany Lutheran church, Twenty-third avenue west and Third street. Many of the church societies will hold their regular meetings this week.

Tomorrow morning Rev. C. G. Olsen, the pastor, will leave for Tower, Minn., where he will attend the annual mission meeting of the Lake Superior district of the Swedish Lutheran churches. The affair will be held in the afternoon and evening.

On Wednesday afternoon the Westra society of the church will be entertained at the home of Mrs. A. Hadlund of 2307 West Magellan street.

The ladies' aid society of the church will meet Thursday afternoon at the home of Mrs. Alexander Nelson of 2307 West Seventh street.

Miss Anna Eckstrom of 2617 West Huron street will be hostess to the members of the Tabitha society at her home Thursday evening.

The members of the Dorcas society will meet Friday afternoon at 2 o'clock at the parsonage, 2305 West Third street.

FUNERAL FROM THE HOUSE.

Mrs. Lillyman, West End Pioneer, Will Be Buried Tuesday.

The funeral of Mrs. Christina Anna Lillyman, a pioneer resident of the West end, whose death Saturday was reported in The Herald, will take place from the residence of her daughter-in-law, Mrs. Gust Lillyman, 1923 West Superior street, tomorrow afternoon at 2:30 o'clock.

Rev. Carl Solomonson of the First Swedish Lutheran church will officiate at the services. The body will be laid at rest in the Lutheran cemetery. Mrs. Lillyman had lived in the West end since 1871, and was one of the first women to come to Duluth.

Leaves for Tower, Minn.

Rev. E. A. Skogsberg of Minneapolis, who lectured Saturday evening at the Swedish Mission church, Twenty-first avenue west and Second street, left this morning for Tower, Minn., where he will conduct services in the Mission church.

Athletes Will Dance.

The Adams Athletic association will give a dance Wednesday evening at the Armory, and it is expected that the party will be largely attended by the many friends of the association. These dancing parties are usually given at Lincoln park, but, on account of the roller skating carnivals that are now held there, the Armory is used.

Will Transact Business.

An important business meeting of the Christian Endeavor Society of the Second Presbyterian church, 1515 West Superior street, will be held this evening at the home of Clyde Potts of 217 North Twenty-eighth avenue west. Several matters of interest are to be disposed of.

West End Shortrails.

George Ross of Cloquet, is in the West end today on a business trip. He is registered at the Esmond notel.

The Young Ladies Guild of the St. Luke's Episcopal church, Nineteenth avenue west and First street, will give a social tomorrow evening at the church parlors.

Mr. and Mrs. N. J. Joranson of Minneapolis, are visiting friends in the West end.

The monthly meeting of the Swedish Mission church will be held this evening at the church, Twenty-first avenue west and Second street.

Mrs. Angus Stevenson of 3233 Chestnut street, will entertain the members of the Ladies' Thimble Bee of the Second Presbyterian church at her home at 2:30 o'clock Wednesday afternoon.

Duluth Observatory, No. 39, North Star Benefit association will meet Wednesday evening at Sloane's hall, Twentieth avenue west and Superior street.

Rev. Dr. Oadam, pastor of the First M. E. church at St. Cloud, Minn., occupied the pulpit yesterday at the Second Presbyterian church, 1515 West Superior street.

The Young People's Society of the First Swedish Baptist church, Nineteenth avenue west and First street, will meet tomorrow evening at the church.

Otto Larson and William Anderson are back from a trip to Boulder lake.

Miss Grace Morgan of West Rene street is back from a trip down the lakes.

Miss Johanna Beherns is in Ashlond on a visit.

Mrs. T. H. Barkley of Twenty-first avenue west is visiting in St. Paul and Minneapolis.

Miss Judith Anderson of 2523 West First street entertained a number of her friends at her home Saturday evening.

Louis Castonguay has disposed of his home at 217 Exeter street. He sold it to Victor Anderson of Superior for $2,000.

Miss Anna Wold, who has been visiting in the Twin Cities for a few days, has returned to her home, 2106 West Superior street.

Olaf Bergholm has just moved into his newly completed home at Winnipeg and Exeter streets.

Mr. and Mrs. Albert Swanson of Twenty-second avenue west have gone to Stillwater on a brief visit.

Oscar Johnson and John Lundgren have returned from a short hunting trip in the vicinity of Rice Lake.

Miss Josie Andrews of West Second street has as her guest Miss Edna Scott of Coleraine, Minn.

Mrs. A. Mentzer of 2123 West Second street will entertain the Ladies' Aid Society of the Central Baptist church at her home Wednesday afternoon.

A program will be given Wednesday evening at the Swedish Mission church, Twenty-first avenue west and First street, under the auspices of the various societies of the church.

The Women's Foreign Missionary Society of the Swedish M. E. church, Twentieth avenue west and Third street, will meet tomorrow evening at the church.

The Parthonae Society of the Swedish Mission church will meet tomorrow evening at the church.

The official church board of the Swedish M. E. church will have an important meeting tomorrow evening at the church, Twentieth avenue west and Third street.

BOSTON ARTILLERY ON EXTENDED TOUR.

Chicago, Oct. 4.—The Ancient and Honorable Artillery Company of Boston, resplendent in gold-glaced uniforms, marched across downtown Chicago today with sabers drawn, and boarded a train for Milwaukee, where the members of the famous military organization will hold a field day celebration.

The artillerymen are making one of the longest tours in their history.

Milwaukee, Wis., Oct. 4.—Milwaukee is today entertaining the Ancient and Honorable Artillery Company of Massachusetts, which peaceably invaded this city this afternoon to celebrate its annual field day. Arriving at 10:30 o'clock, the body at once formed for its parade through the downtown district, the brilliant spectacle being reviewed by large and enthusiastic crowds.

Various luncheons, automobile trips, theater parties, visits to industrial plants and a boat ride are included in the festivities extending over three days, to be followed at the close Wednesday evening by a banquet to be given by the distinguished military visitory to a large upmber of Milwaukeeans.

JAPANESE BID FAREWELL TO HOSTS IN CLEVELAND.

Cleveland, Ohio, Oct. 4.—A tour of the factory districts and a farewell banquet by the chamber of commerce entertained the Japanese trade commission today. At the factories most of the time was spent with the heads of firms talking prices and shipping facilities between Japan and the United States.

Rinnocuke Hara, a prominent building contractor in Japan, was entertained at luncheon by the members of the local builders' exchange. His speech was interpreted.

Tonight the commission will leave for Dunkirk, N. Y.

FAMINE THREATENS THE FLOOD DISTRICTS.

Monterey, Mex., Oct. 4.—The suffering growing out of the recent flood is very acute, and unless something is done, thousands of people must starve. There is a great need for corn, rice and beans. Blankets and clothing are also needed to prevent death from exposure. Second-hand clothing from the United States would be most acceptable.

FOR THE PUBLIC

New Formula Cures Coughs, Colds, Bronchitis and Hoarseness in Five Hours.

Much is being done in these days to stop the ravages of consumption, but probably nothing has been so effective as teaching the public how to break up a cold and cure coughs, bronchitis, tonsilitis, etc., with syrup mome-mixed medicine free from opium, poisons, etc. A laxative cough syrup, free from whisky and poisons is the prime need. A cough indicates inflammation and congestion and these in turn are due to an excess of waste and poisons in the system. A tonic laxative cough syrup rids the system of congestion while relieving the painful coughing. Get the following and mix at home: One-half ounce fluid wild cherry bark, one ounce compound essence cardiol and three ounces syrup white pine compound. Shake the bottle and take twenty drops every half hour for four hours. Then one-half to one teaspoonful three or four times daily. Give children less according to age. Cut this out and save it for some friend.

D. E. H., Oct. 4, 1909.

OCTOBER OVERCOAT OPENING

A little chilly today?

Time for everyone to look and the wise ones to buy.

Such opportunities of selection, such variety as you find now will not occur again this season.

Prices of Columbia overcoats range from $10 to $50.

Our overcoat men say they have the best $15 overcoat on Superior street.

Also underwear if you warm up from the inside out.

AT THE COLUMBIA

GERMAN DAY CELEBRATED

Duluth and Superior Germans Gather at the Armory.

"Star Spangled Banner" and "Die Wacht Am Rhein" Divide Honors.

Fifteen hundred men, women and children of German descent, some Americans by birth, others Americans by adoption, crowded the Armory yesterday afternoon for the celebration of German day. They came from Superior and other nearby towns to join Duluth Germans in the reviving of the old memories of the Vaterland and they entered into the spirit of the day with that enthusiasm which the Germans ever display when they are called upon to give expression to their love for the home across the sea.

They listened to the stirring speeches on the greatness of the kaiser's dominion and the achievements of the men of German birth in the Old World and the New; they heard the folk songs of their own land sung by trained voices. "The Star Spangled Banner" and "America" took equal place in the program with "Die Wacht am Rhine" and "Erinnerung ans Vaterland," and while declaring love for the land of their birth or descent they did not forget the country in which they make their home.

The red, white and black of Dtutschland was mingled with the red, white and blue of the starry banner in the decorations. German and English were mingled in the songs and speeches. While doing honor to Bismarck, Kaiser Wilhelm and the heroes who have inscribed their names in German history through their achievements on the battlefield and in the fields of politics, literature and art, they also called the memory of those men of German birth and descent who have written their names into the history of the great land of the free by similar achievements.

After selections by Flaaten's Third Regiment band and the Duluth German quartet and an address by Rev. Hermann Drews, the chairman, Rev. J. C. Weber, the German speaker of the day, delivered his address in the German tongue. He dealt mostly with the history of the German empire, the vicissitudes and triumphs through which the government and the men who held the reins of government have passed, and delivered an eloquent tribute to the empire as it stands today, its ruler, its soldiers, statesmen, writers and artists.

Warren E. Greene was the English speaker of the day and his also was a stirring address. He dealt principally with the history of the Germans in America from the time of the founding of their first settlement in Germantown, Pa., in 1869 down to the present day. He lauded them as bulwarks of the republic, good citizens who do their duty and render valiant service to the country of their adoption while retaining an undying love for the Vaterland. He spoke for more than an hour and held the close attention of his auditors.

In the evening the Deutsche-Americanischer National Zweig Verein of Duluth entertained at the Eagles' hall with a musical and literary program. The hall was crowded for that event also.

HUNTING FROM BOATS.

New Ruling By North Dakota Board of Game Control.

Grand Forks, N. D., Oct. 4.—(Special to The Herald.)—The game board of control, which was in session Friday and Saturday, adjourned to hold its next meeting in Valley City in November.

A ruling was made by the board to the effect that hunting from boats in open water shall not be allowed, but that boats may be used when shoved into the rushes and anchored as a blind. There has been a great deal of discussion over the entire state on this subject and the board's ruling clears the situation.

HOLD UP BLIND PIG.

North Dakota Toughs Get Away With $50 in Cash.

Bottineau, N. D., Oct. 4.—(Special to The Herald.)—Bottineau county has been infested by a tough band of hoboes this fall. Their last depredation was at Russell, where four of them entered a blind pig and, with drawn revolvers, held up the proprietor and those in the place, securing about $50.

At Newberg two members of the gang became involved in a fierce scrap, but the row was broken up by Marshal O'Brien, who landed one of the men in jail. His companions attempted to break the jail open and release him, but were prevented.

TWO MEN KILLED AND ONE BADLY INJURED.

Baudette, Minn., Oct. 4.—(Special to The Herald.)—Two freight trains collided neor Banning, Ont., in a ten-foot cut and the two engines and eight cars were piled up. Fireman Woodcock and Brakeman Lockhart were killed and Engineer Hauser was badly injured.

LAUNCH CAPSIZED AND ONE MAN WAS DROWNED.

Red Wing, Minn., Oct. 4.—John Kreitt lost his life in Lake Pepin, and three others, Winnie and Grace Evans and George Beatty, all of Lake City, narrowly escaped a similar fate when a small pleasure boat in which the party was seated capsized in midlake. The party was returning home from a trip to Pepin, Wis., when George Beatty stood up in the craft to make some minor repairs to the engine when it suddenly capsized. All were thrown into the lake and John Kreitt went down in fifty feet of water.

Were Married Before 2,000.

Minot, N. D., Oct. 4.—The first Ward county fair came to a close after a most successful run of three days, with large crowds present from all sections of the county. The attractions on the last day consisted of a public wedding, in which K. Witham and Miss Esther Hermanson were the participants. The ceremony was performed by Justice of the Peace Murray of Minot, in the presence of 2,000 people.

Shock Killed Her.

Minneapolis, Minn., Oct. 4.—Told by a physician that her 7-year-old son was dying of diphtheria, Mrs. Margaret Ebert, of 2 East Twenty-sixth street, fell back unconscious Thursday night, died two hours before the burial of the child, and was herself buried at 3 o'clock p. m. yesterday. Physicians say she died of apoplexy, the stroke superinduced by the shock that her child was dying.

Comes Far to Plead.

Sparta, Wis., Oct. 4.—Coming all the way from California to plead guilty to burglary was what Fred Howell, one of the boy burglars who operated in Sparta last winter, did. After being arrested last fall together with two other youths and released on bonds, he went to California with his mother. He was sentenced to the industrial school at Waukesha. He is 17 years old

Wilson is Improving.

Washington, Oct. 4.—Huntington Wilson, assistant secretary of state, who was operated on last Friday for appendicitis, continues to improve. No disturbing complications have appeared.

S.S.S. HEALS SORES AND ULCERS

S. S. S. heals Sores and Ulcers in the very simplest way. It just goes right down into the blood and removes the cause and the place is bound to heal because the impurities and morbid matters which have been the means of keeping the ulcer open are no longer absorbed from the blood. External applications of salves, lotions, plasters, etc., can never produce a cure because they do not reach the source of the trouble. At best they can only allay pain or reduce inflammation; such treatment is working on symptoms and not reaching the cause. Every nutritive corpuscle in the blood is weakened or infected, they cannot nourish the fibrous tissue around the place, but instead they constantly discharge into the flesh around the sore a quantity of impure, germ-laden matter which gradually eats into the surrounding healthy tissue and causes the ulcer to enlarge. Since impure blood is responsible for Sores and Ulcers, a medicine that can purify the blood is the only hope of a cure. S. S. S. has long been recognized as the greatest of all blood purifiers, possessing the qualities necessary to remove every impurity from the blood. While curing the sore or ulcer S. S. S. brings about a healthy condition of the flesh by supplying it with rich, healthy blood, and thus makes the cure permanent and lasting. Book on Sores and Ulcers and any medical advice free to all who write.

THE SWIFT SPECIFIC CO., ATLANTA, GA.

WIRELESS ON GOPHER

Apparatus Tested as Naval Militia Men Drill With Big Guns.

Despite Cannonade, the Messages Received Are Clear and Intelligent.

Although the members of the Minnesota naval militia, on their training ship, the U. S. S. Gopher, were engaged in target practice off Encampment Island, away out on Lake Superior yesterday, accounts of the drill were instantaneously flashed to Duluth by wireless telegraph, the Gopher having just been equipped with the apparatus.

Beside being general drill for the militiamen, particularly the gunners, yesterday's trip of the Gopher was also the first test of the wireless since the machines were placed aboard the ship.

Although during most of the time the messages were being flashed to the United Wireless company's local station, at Fifteenth street and Lake avenue north, one or more of the Gopher's biggest guns were booming, the currents were not in any way affected and all of the messages which came were clear and intelligent.

Message To Mayor.

The Gopher is the first naval militia training ship on the Great Lakes to be equipped with the wireless apparatus and one of the first messages sent after the Gopher was out to sea, was the following from Commander Guy A. Eaton of the militia, to Mayor Haven:

"R. D. Haven, mayor of Duluth: Officers and men of Minnesota naval militia present their compliments by wireless, the first naval vessel on the Great Lakes to be so equipped. Duluth is always to the front.

"GUY A. EATON, "Commanding."

To this greeting, his honor, the mayor, had the following reply flashed to the Gopher:

"G. A. Eaton, commanding United States steamship Gopher, en route: Minnesota's naval militia achieved the distinguished honor of being the first naval vessel to report by wireless to the Zenith City. Accept Duluth's congratulations for officers and men.

"R. D. HAVEN."

Commander Eaton also sent several wireless messages to The Herald, telling of the progress being made at target practice. This is the first time a local newspaper has received a news report by wireless from a ship on the Great Lakes.

Throughout the exchange of messages, the wireless apparatus worked perfectly and the officials of the wireless company as well as the officers and members of the naval militia were much pleased with the test.

Following is the principal message sent by Commander Eaton:

"By United Wireless News Service, U. S. S. Gopher on Lake Superior.

"Crew of U. S. S. Gopher at big gun target practice off Encampment island, Lake Superior, W. J. Munro, Jr., and J. A. Ryan tied for high score, making 90 out of a possible 100. David Perry next with 85. Boys making excellent scores. Three targets destroyed. Firing does not interfere with wireless.

"Gopher has two enlisted men learning to be wireless operators in preparation for next year's cruise. Expect to excel in the new branch of the service and all others.

"Lieut. E. T. Hugo, in charge of great gun target practice, and Ensign Carhart made high scores for officers. The acting executive officer, Lieut. Kelly, and myself, are much pleased with the scores made.

"GUY A. EATON, "Commanding."

ST. PAUL MAN KILLED BY GAS IN NEW YORK.

New York, Oct. 4.—The first tragedy to mar the visit of thousands of United States sailors here during the last week occurred yesterday. Two "jackies" from the U. S. S. Montana were found asphyxiated in a gas-filled room in an East side hotel. One of the sailors was dead and the other was unconscious. Their caps bore the names of H. Daniels and M. Germaine. Another, Samuel F. Herman, fell overboard from the gunboat Castine at Poughkeepsie yesterday and was drowned.

One of the Montana's crew went to the morgue last night and identified the body of the dead sailor as that of Napoleon Germaine, 25 years of age, of 290 Williams street, St. Paul, Minn. In the hospital he identified the unconscious sailor as Leonard Hixson, 24 years old, of Paterson, Mo.

AFTER FOUR YEARS OF MISERY

Cured by Lydia E. Pinkham's Vegetable Compound

Baltimore, Md.—"For four years my life was a misery to me. I suffered from irregularities, terrible dragging sensations, extreme nervousness, and that all gone feeling in my stomach. I had given up hope of ever being well when I began to take Lydia E. Pinkham's Vegetable Compound. Then I felt as though new life had been given me, and I am recommending it to all my friends."—Mrs. W. S. FORD, 1938 Lansdowne St., Baltimore, Md.

The most successful remedy in this country for the cure of all forms of female complaints is Lydia E. Pinkham's Vegetable Compound. It has stood the test of years and to-day is more widely and successfully used than any other female remedy. It has cured thousands of women who have been troubled with displacements, inflammation, ulceration, fibroid tumors, irregularities, periodic pains, backache, that bearing-down feeling, flatulency, indigestion, and nervous prostration, after all other means had failed.

If you are suffering from any of these ailments, don't give up hope until you have given Lydia E. Pinkham's Vegetable Compound a trial.

If you would like special advice write to Mrs. Pinkham, Lynn, Mass., for it. She has guided thousands to health, free of charge.

SEPTEMBER WAS CLEAR AND DRY

The Weather Bureau's Report Shows the Month Was Very Pleasant.

Taken as a whole, September was a very satisfactory month. The rainfall was below the September average and the number of clear days was greatly in excess of those of the cloudy ones.

The total precipitation for the month, recorded by the local weather bureau, was 3.28 inches, whereas the average for this month for the past thirty-nine years is 3.74 inches. The wettest September in the history of the local bureau was in 1881, when the total precipitation was 11.52 inches.

In September, there were fourteen clear days, six partly cloudy ones and ten cloudy ones. Rain fell only on eight days. The mean temperature for the month was 55 degs., whereas the average for the month for the past thirty-nine years is 56.6 inches. The highest temperature was 75 degs. on Sept. 21, and the lowest 37 degs. on Sept. 24.

OSTEOPATHS FINISH WORK

Convention Adjourns After Banquet and Election of Officers.

The Minnesota State Osteopathtic society concluded its eleventh annual meeting at the Spalding, Saturday night with a banquet and program. The selection of a city for the next gathering was left in the hands of the trustees. Invitations were received from St. Cloud, Owatonna and Lake City.

The officers elected for next year were:

President, Dr. Leslie S. Keyes, Minneapolis; first vice president, Dr. William McClaran, Duluth; second vice president, Dr. John Rydall, Minneapolis; third vice president, Dr. M. D. Engelke, Lake City; treasurer, Dr. A. G. Willits, Minneapolis; secretary, Dr. F. E. Jorris, Minneapolis; legal adviser, Dr. C. W. Young, St. Paul; librarians, Drs. Janie Manuel, Minneapolis, and Marilla Fuller, St. Paul; trustees, Drs. F. D. Parker, William Eckley, Victoria Anderson, St. Paul, J. A. Herron and Martha Covell, Minneapolis.

In the afternoon a clinic was conducted by Dr. F. A. Turfler of Indianapolis, after which the gathering enjoyed an antomobile ride around the boulevard.

Those participating in the evening's program were Miss McClaren, Louis Dworshak, Theodore Fossum, Walter Smith, Miss Agnes Poirier, Mrs. Richardson and Miss Jane Everington. Mayor Haven was among those who made informal addresses.

OLD PIONEER PASSES AWAY

First St. Paul School Teacher Dies at Daughter's Home.

St. Paul, Minn., Oct. 4.—Judge D. A. J. Baker, 87 years old, died Saturday night at the home of his daughter, Mrs. Carolina Hollinshead. He had been ill about a month.

He was a pioneer settler in Minnesota, coming to this state in 1849, from Maine, where he was born, and received his education, fitting himself for the profession af a lawyer. In Minnesota he found the legal field occupied, and he turned his attention to educating the youth in St. Paul. He became the successor of Harriet Bishop who opened the first school in St. Paul in 1849.

Children of Indian, French and English parents were his pupils. After a short experience as a teacher, he resumed the legal profession, and practiced in the territorial courts for three years. The land boom in Old Superior, Wis., drew him to that part of the country in the early fifties, and he cleared a fortune from the sale of his interests. He had been appointed judge by the governor of Wisconsin, and ever since bore the title.

He was a member of the committee that framed the Constitution of Minnesota, and was supervisor and county superintendent of schools in Ramsey county. In politics he was a Democrat.

His wife, whose maiden name was Miss C. C. Kneeland, died in 1875. Years ago he lived in the center of the Merriam Park district. Then for a time on the Hapgood place, two miles north of his old home.

No old settlers' reunion was complete without him, and he was regular in his attendance at such gatherings.

He was a man of commanding presence.

CABLE COMPANY WILL ASK INTERVENTION.

St. Johns, Nfld., Oct. 4.—The Commercial Cable company has decided to ask the American government to intervene, because of the authorities here having stopped the putting in of underground conduits in the streets to connect the company's city offices with the cable landing place. As a result the company has to operate its cables in a hut on a wild and desolate seashore, reached only by a difficult and dangerous road.

MRS. STETSON NOT FIRED FROM THE EDDY SECT.

Boston, Mass., Oct. 4.—Mrs. Augusta E. Stetson of New York has not been "expelled" or "dismissed" from the Christian Science church, according to a statement last night from Alfred Harlow, chairman of the mother church committee on publication, but has had her license as a practitioner revoked. Mrs. Stetson still retains her membership in the church.

The move is the result of a long inquiry into the methods employed by Mrs. Stetson in teaching. The board of directors in its report, finds that Mrs. Stetson teaches her students that the New York branch of the church, with which she is connected, is the only legitimate Christian Science church in that city; that she has been teaching an erroneous sense of the doctrines; that Mrs. Stetson has so far strayed from the right way as to be unfit to rthe work of a Christian Science teacher.

Mrs. Stetson has sometimes been referred to as the probable successor of Mrs. Mary Baker Eddy as head of the organization.

ORVILLE WRIGHT RISES 1,600 FEET

Also Makes Short Flight With Kaiser's Heir as His Companion.

Potsdam, Oct., 4.—Orville Wright Saturday broke his own and all other records for high flying. He reached the unprecedented height of more than 1,600 feet, although an official measurement was not taken.

He had a red letter day in a double sense in his experience as an aviator, taking up Crown Prince Frederick William as a passenger and more than doubling the altitude record which he made recently over the same field.

The crown prince had been constantly urging Wright, since he first saw the American fly, to take him up as a passenger. Wright evaded this responsibility while making flights at the Templehof field, owing to the unfavorable winds, but since the beginning of the flights at Bernstedted field, near Potsdam, the prince had been telephoning the aviator every morning, asking him if he was ready to gratify his request.

Prince Is Enthusiastic.

Wright finally consented Saturday. After drawing on his overcoat at Wright's suggestion, to save his uniform from being bespattered with oil, the prince took his seat alongside the aviator and the machine rose in the air.

Wright kept it at a height of about twenty feet for a brief period, but the crown prince exclaimed: "Higher, higher."

Finally the aviator went up about sixty feet and the crowds heartily cheered the prince who waved back his acknowledgments. The aeroplane glided back to the starting point ten minutes later.

The crown prince congratulated Mr. Wright on the easy and safe motion of the aeroplane and presented him with a souvenir of the occasion, a diamond and ruby pin, composing the letter "W" and a crown. He watched the daring aviator make his high flight which also was viewed by a large multitude.

THE UNSEEN MACHINERY OF A GREAT MODERN HOTEL

The St. Regis Hotel, New York, Equipped With Mechanical Marvels.

The casual observer pays slight attention to the "machinery" of an enterprise. He scans the face of his watch for the time of day, but gives no thought to its intricate mechanism. He enjoys his ride upon a Pullman or a palatial steamship, but the locomotive or the engine room do not occur to his mind. This situation is exactly paralleled in the great modern hotels. The Hotel St. Regis, at Fifth Avenue and Fifty-fifth Street, New York city, is a fine example of what is required in these respects, and is a model of what can be accomplished when ability and experience combine their efforts. The power plant of this hotel contains all the latest and most approved mechanical devices that can add to the comfort of guests or aid in the details of management; with the added feature that the personnel is of the highest grade. The hotel itself is recognized as America's finest, and yet, a large part of this perfection is admittedly due to the perfection of its "unseen machinery." The rates at this hotel are not excessive. Its restaurant charges are the same as other first-class hotels, and rooms may be had as low as $3 and $4 a day for a large, handsomely furnished single bedroom; the same with private bath for $5 a day (or $6 for two people); or $12 a day and up for an elegant suite, consisting of parlor, bedroom and private bath.

DON'T BLAME THE COMMISSION MEN

FOR ALL THE HIGH PRICES IN DULUTH—

THERE ARE OTHERS!

YOU CAN BUY FURNITURE, CARPETS, RUGS AND GENERAL HOUSEFURNISHINGS IN SUPERIOR 25 PER CENT CHEAPER THAN YOU CAN IN DULUTH.

LOOK INTO IT--IT WILL PAY YOU!

We have an assortment of up-to-date homefurnishings second to none at the Head of the Lakes, and we deliver anywhere in Duluth, by team, the day following your purchase. We want you to come over and look at our stock. It costs nothing to look, except the street car fare to make the trip. It's a plain, every-day business proposition. If you can save money by buying furniture of us, you ought to do it. Try us; you'll not be disappointed.

TURNBULL, CAMERON-DEGLER CO.

1223-25-27-29 Tower Ave. *"The Furniture Men."* **Superior, Wisconsin.**

WIFE TELLS A TALE OF ABUSE

Files Sensational Answer to Her Husband's Divorce Suit.

The suit of K. L. Haataja for divorce from his wife, Anna Sophia Haataja, met with a warm answer from his wife in district court. Haataja alleges desertion as his grounds for divorce. His wife, in asking that his petition be denied and that she be granted separate maintenance, tells a story of cruelty and abuse extending over several years, with the scenes laid in two continents.

Haataja's complaint sets forth that they were married at Helsingfors, Finland, in November, 1903, and that his wife deserted him in 1905. He says he is 37 years old and she is 38.

Mrs. Haataja's answer is by far the more sensational of the two papers. After setting forth that both she and her husband are 36 years old and that they were married at Helsingfors Oct. 11, 1903, she launches forth into a story of abuse. During the first year of her married life, she says, she was subjected to cruel and inhuman treatment by her husband. Feb. 2, 1904, she gave birth to a girl baby, whose eyes were defective. Oct. 28, 1904, she says her husband left for the United States, after promising to send for her when he had established himself. She found that she would not be admitted to this country on account of the condition of the baby's eyes. The child lived four years, and after her death, Mrs. Haataja says, she wrote her husband asking that he send her a ticket, but he refused, she says. Finally she came on her own resource and went to Calumet, Mich., and her husband refused to receive her. She asks $15 a month for maintenance and $50 attorney's fees.

HAMMERSTEIN PUTS OPENING DATE AHEAD.

New York, Oct. 4.—The Manhattan opera house will open for the regular opera season on Monday evening, Nov. 8, instead of Nov. 15, according to an announcement made by Oscar Hammerstein last night. This date is earlier than that of the Metropolitan opera house, and indicates that Mr. Hammerstein is taking every action possible to checkmate his rival. He has also decided to abandon the proposed road tour of the company now participating in the preliminary season, in order to have the largest possible force in New York.

SCHWITTAY LOSES POINT.

Judge Holds Disbarment Proceedings Have Been Properly Brought.

Marinette, Wis., Oct. 4.—Judge E. Ray Stevens of Madison filed a decision in which he held that the disbarment proceedings brought against District Attorney A. E. Schwittay of Marinette were properly brought, and that the defendant could not interpose a demurrer.

The judge still has under advisement the supplementary charges which the bar association wished to add to the first charges made.

The briefs in the case must be filed before Oct. 9, and the judge will then decide the motion and set a date for the hearing.

Baden-Powell Is Knighted.

London, Oct. 4.—The king has conferred knighthood upon Lieut.-Gen. Robert Stephenson Smyth Baden-Powell, who was prominent in the South African war and who recently founded the organization of boy scouts, to promote good citizenship in the rising generation.

Army Lieutenant Is Suicide.

North Adams, Mass., Oct. 4.—Lieut. O. W. Baird, 28 years old, a recruiting officer in the United States army, committed suicide last night by taking poison. The suicide left a note, closing with the words:

"Here goes a misspent life. May God forgive me."

Copyright 1909—Washburn-Crosby Co., Minneapolis, Minn.

THE EVENING HERALD

AN INDEPENDENT NEWSPAPER.

Published at Herald Building, First St., Duluth, Minn.
THE HERALD COMPANY.
Telephones: Counting Room, 324; Editorial Rooms, 1126.

OFFICIAL PAPER FOR THE CITY OF DULUTH

SUBSCRIPTION RATES PAYABLE IN ADVANCE.
United States and Canada Postage Prepaid.

Daily, per year, in advance	$4.00
Daily, six months, in advance	2.00
Daily, three months, in advance	1.00
Daily, one month, in advance	.35

Entered at Duluth Postoffice as Second-Class Matter.

DULUTH WEEKLY HERALD

Per year, in advance	$1.00
Six months, in advance	.50
Three months, in advance	.25

Entered at Duluth Postoffice as Second-Class Matter.

Postal Law (Sec. 436) stipulates that papers mailed at the pound rate must be paid in advance. Three months are allowed for renewal, but after that time the paper must be stopped.

BY CARRIER, IN THE CITY, TEN CENTS A WEEK

EVERY EVENING—DELIVERED.

Single copy, daily	$ .02
One month	.45
Three months	1.30
Six months	2.60
One year	5.00

TO SUBSCRIBERS:

It is important when desiring the address of your paper changed, to give both the old and new addresses.

THE MONUMENT FUND.

While the Duluth contributions to the Johnson monument fund are daily increasing, it is unpleasant to realize that Duluth is yet far behind other communities in this state; particularly unpleasant in view of the fact that if there is a community in the state that should have responded quickly to this splendid movement it is Duluth.

The slowness is not, clearly, from lack of good will. Good words for the monument plan are heard on every side—and very often from people who have not yet contributed. Yet several towns very much smaller than Duluth have already raised sums much larger in proportion, and the St. Paul fund now amounts to more than $5,000—though this includes some small amounts from other towns.

One reason the St. Paul fund has grown so rapidly is that the business houses have taken it up, and without solicitation or coercion have given their employes a chance to contribute by opening lists. For instance, the Hamm Brewing company employes contributed $170.85 and the employes of the Golden Rule, a St. Paul department store, raised $163.78. In both instances the average contribution was about 30 or 40 cents per contributor, showing that each had given according to his ability—which is the way it should be. It isn't necessary to give a dollar; that amount is simply the maximum—nobody can give more, but anybody can give less. Only a few Duluth business houses have adopted this plan, and there is yet room for many more to do so.

The amount raised is not so important as the number contributing to it. The pennies, nickels, dimes and quarters are just as welcome as the dollars. In many communities the public schools have taken it up, and opened funds to which the pupils contribute what they pleased; and the late Governor Johnson so loved the children and was so loved and honored by them that this is particularly appropriate.

THE AMERICAN MERCHANT MARINE.

There will be no dissension anywhere in the regret that the once proud merchant marine of this country has fallen so low, nor in the desire that it be enabled to regain its old-time pre-eminence upon the waters of the globe. In the early days of the nation this country's merchant marine was the proudest in the world, and James Buchanan, when president, was able to say that "our commerce now covers every ocean, our merchant marine is the largest in the world." Our commerce still covers every ocean, but our merchant marine has shrunken to almost nothing, except on the Great Lakes, and foreign flags fly over the holds that carry our cargoes.

Regret for the past and shame for the present will be shared by everybody. Hope for a greater future, too, will fill every patriotic breast. But when it comes to ways and means, there is a sharp and irreconcilable division.

The present movement to restore the American flag to its proper place in the world's ocean traffic is directed almost entirely by those who seek to do it by government subsidies. They argue that if the people may be taxed to support manufacturing industries, they may also be taxed to support a shipping industry—and there is more logic than good business sense in their argument.

For one, The Herald does not believe in subsidies of any kind. It believes that the business which cannot stand on its own bottom should not be encouraged, because encouragement must be at a cost to the American people so great as to outweigh any advantage that may result. The Herald does not believe in taxing the many for the benefit of the few; and its view of tariff subsidies is exactly its view of ship subsidies.

It is curious that the very interests that object most strenuously to anything so "paternalistic" as the government regulation of big business or measures designed to insure steady employment, fair pay and honest cost of living to workingmen, are most enthusiastic in support of far more objectionable paternalistic measures which seek to tax the many for the benefit of the few. Their view seems to be that the country must not be taxed for the benefit of the weak, but that it must be taxed for the benefit of the strong; that it is proper to tax all for a few, but not to tax all for the benefit of all. This reasoning The Herald has never been able to master. It has always thought it better to divide the benefits of government and of taxation as widely as possible; it has always believed that the power of government is better directed in the service of the many than in the service of the few; that it is more wisely used when it protects the weak than when it fortifies the strong: hence The Herald has not been able to muster proper enthusiasm about tariff subsidies and ship subsidies.

If American shipping has disappeared, it must be because it was not profitable; if it is not profitable, it is absurd to make it profitable by lavish subsidies to shipowners, whereby the people are made to pay profits to these persons which they could not earn, as other people earn their profits, in open competition. It would be quite as sensible, if the grocery business were not profitable in Duluth, to levy a tax upon all the people of Duluth to provide profits for the grocers which their business did not yield.

American shipping has been throttled by tariff bounties upon ship-making materials, by tariff discriminations against American ships and in favor of foreign ships. The way to build it up is to remove these handicaps. Building it up by subsidies is taxing the many for the benefit of a few. It is like lifting one's self by his bootstraps.

LIBERALITY.

Yesterday President Taft attended services at a Unitarian church, spoke to the pupils of a Roman Catholic school, and assisted in laying the cornerstone of a Universalist church. Last Sunday he spoke in a Mormon tabernacle. If the president would become as liberal in his partisanship as he is in his religion, much would be forgiven him.

GET YOUR HOME SITE NOW.

On many occasions, during the past year or two particularly, The Herald has sought to impress upon those citizens of this city who are contemplating the building of homes for themselves, either now or in the future, the need of taking action before the prices of real estate increases as they are certain to do very shortly. Lest this advice be forgotten, it is reiterated now with new emphasis borrowed from the imminence of events that are going to make Duluth greater, and that therefore will certainly make home sites more costly.

There will never be a time in the history of Duluth when lots for home-building can be bought as cheaply as they can now. Already there have been marked advances in many sections but still there are lots to be had that are cheap indeed, in view of the prices of similar property in other cities, and in view of the approaching bigness of the city's development.

The building of the new steel plant in Duluth will bring to this city a large number of families that are home-owners, not renters. This one big new plant means, beyond any question, that others will follow it; and each will bring its quota of home-buyers. The price of building lots is the creature of supply and demand; and the demand that will certainly follow the coming increases in the city's population will not allow prices to remain where they are.

Nearly every family, in all probability, looks forward to owning its own home. Renting is a wearisome business at the best. It is costly, too; and all the receipts for rent that you can accumulate will not buy a mouthful of food. The average renter, rental agents tell us, moves about once a year; and every move is a large expense and a terrible drain upon patience, strength and peace of mind. The renter is a nomad of the city, wandering from place to place, never satisfied, never thoroughly happy, ever seeking something better and ever going from the frying pan into the fire.

So every renting family indulges in the hope that some day it will live in its own home, and it is deprived of that joy only by the force of habit, the lack of aggressive initiation, and an unwarranted awe of the formidability of financing the home-owning project. It isn't nearly so hard to get a home as those seem to think who haven't investigated it. One needn't have in hand the full amount required to buy the lot and build the home. One needn't, either, wait until he is able to buy a palace. It is better to live in a cot that is your own than in a palace that belongs to somebody else.

Buy your lot, anyway; you must have that to start with. If you can't pay for it, pay something down and get a "stand-off" for the rest. Having given this hostage to fortune, you will have something to work for, and an incentive to saving; which isn't so hard as it seems, as you will find when you have got to save. The lot paid for, your home isn't far away; for you have learned the lesson of thrift, and homes are made of that material.

And, remember, too, that you will never be able to buy that building site so cheaply as you can today. Don't put it off until the lot you want costs too much, or until you have to go too far away from the center of town to get a lot that is within your reach. Buy now.

MUST WORK TOGETHER.

In the important work of regaining for the Head of the Lakes the natural advantages that has been partially destroyed by railroad discriminations, there is labor enough and gain enough in sight to make it worth while to join the two cities of Duluth and Superior in the effort to accomplish what so sorely needs to be accomplished.

The railroad interests of Duluth and Superior are, in a very large measure, identical. Indeed, it is impossible to separate the two communities, and to parcel out between them the work and the benefits of work. Both must work, and they can do better work together. It is too bad that it isn't all one town; but while that is impracticable, geographically speaking, it is not only possible but profitable and necessary, in the commercial sense.

The Superior Commercial club already has a railroad expert at work looking into the situation. Duluth will shortly have one, also. To find out what to do, it is first necessary to find out what is lacking. This will be the duty of these experts. The two clubs can do better work if they co-operate, and the two cities will have more force united than they will separately. It will be necessary, perhaps, to appeal to the federal authorities, and by the association of the two communities the power of two states will be joined.

Says the Superior Telegram: "The next step should be the formation of a joint committee representing the two commercial clubs to act together in all such traffic matters as concern both cities alike. Perhaps it would be better still to include in the membership of the joint committee the West Duluth Commercial club and the Superior chamber of commerce of the East end in our own city. This would make a joint committee thoroughly representative of the Head of the Great Lakes, and backed up by the 125,000 people who live here and the 250,000 people who will probably live here in the not distant future."

The suggestion seems good. There are few traffic matters that do not concern both cities alike. The question of terminals, which will also have an important bearing upon the coming fight, is local, it is true; but the main issues of discriminations in rates and service are common to both cities.

Duluth is in this fight to win, and it cannot afford to overlook any chance of increasing the leverage it will presently bring to bear upon the situation. Duluth and Superior working together will be stronger than Duluth and Superior working separately, and since both are seeking the same ends, and are trying to throw off the same handicaps, there seems to be no reason whatever why the work should not be conducted jointly.

In a few days the public affairs committee of the Duluth Commercial club, at what promises to be the most important meeting in its history, will take up the several projects now pending which look to the vanquishing of disadvantages which are now holding back the growth of this city. The suggestion that Superior be invited to co-operate in those projects that concern both cities is tendered to that committee in the hope that it will be duly considered.

THE OPEN COURT.

(Readers of The Herald are invited to make free use of this column to express their ideas about live topics of general interest. Letters should not exceed 300 words—the shorter the better. They must be written on one side of the paper only, and they must be accompanied in every case by the name and address of the writer, though these need not be published. A signed letter is always more effective however.)

SHOULD TEACH KINDNESS.

To the Editor of The Herald:

Having noticed in The Herald "The Humane Corner," I am sending you a clipping from a country paper. If you could have the same rules adopted in Duluth thirty minutes a week to teaching kindness to animals, how beautiful it would be! With hope, I am respectfully yours, A. LAWRENCE.

Duluth, Oct. 2.

The clipping follows:

By humane education we seek to make heart culture co-ordinate with brain culture in the educational system of our country, believing it to be equally, if not more essential, for the foundation of the best national character. Education of the heart is necessary for personal righteousness, and this function is not by any means limited to religious teachings. It is a duty of the state and necessary for its own protection.

The only organization that can reach all the children regularly by systematic effort is the public school. Kindness to animals is as necessary to children as to the animals themselves.

Nothing is more demoralizing in its reaction than the mistreatment of dumb animals. A child can be alarmingly demoralized by hectoring a dog or cat. A child who forms a habit of hectoring dumb animals is sure to develop the habit of bullying small children.

A bully in childhood almost invariably becomes an undesirable citizen with a wrong point of view of the privileges of superiority.

Whoever prevents a child from becoming used to hectoring dumb animals or restores a child with such a habit to a normal disposition is doing a great service to that child and to his inferior associates in childhood and manhood days.

The legislature of Illinois has recently made a law requiring that every public school teacher in the state, from the kindergarten through the high school, shall devote not less than thirty minutes a week to teaching kindness to birds and animals and the importance of the part they fulfill in the economy of nature.

Who can estimate the possible effect of such noble legislation? Every state will probably have a kindred law and this will reach every public school pupil every week for about eight years.

AN INVITATION.

To the Editor of The Herald:

That facetious person who signs himself "Lakesider," and who has been heard from on two momentous occasions in the Open Court column, on which occasions he has seen fit to take gratuitous slams at the sylvan dells of Woodland, is invited to pay this suburb a visit at this time of year, when the autumnal foliage is at its best. If we could get him away from the fog out there at Lakeside long elough for him to get his head cleared out, I believe we could sell him a town lot in Woodland and induce him to settle there. To quote our immortal J. Adam, "let us love one another." No Woodlander has any inserent antipathy to a Lakesider, beyond the fact that he is a Lakesider, and we would welcome them with open arms if they would see light and move to Woodland. From the Holy City, as our friends calls the normal school district, eastward and northward, is the coming residence district for the every-day citizens of Duluth, and I would like to have our facetious friend come out and see how we have grown.

A WOODLANDER.

Duluth, Oct. 4.

President Taft and the Tariff.

American Review of Reviews for October: Mr. Taft, in his Winona speech, argues as if it were a question of high rates or low rates or the protection principle. But when one gets deep into the tariff question, as the "insurgent" senators did, the actual issues are quite different. As one of them puts it privately, however much may be said for having the tariff "revised by its friends," there now seems to be a good deal against having it "revised by its too intimate friends." Enormous pressure was, in fact, put by private interests upon some of these so-called insurgent senators to get them to fall in with the prevailing majority. It would seem hardly likely that Mr. Taft really intended in his indorsement of the tariff work of the extra session to call upon the Republicans of the Middle West to repudiate such Republican letters as cannot conscientiously praise that piece of legislation. Just what the low tariff bill really is our readers had an opportunity to know through the expert analysis of the bill published in this magazine last month. That analysis has been widely reproduced by the daily press and much commented upon; and, so far as we have seen, no one has arisen to deny the accuracy of its statements or to refute the method by which the writer of our article proved that the Payne-Aldrich law is "revision upward" and not "revision downward." Just why Mr. Taft should appear as a more unqualified advocate and supporter of the new law than any of the men who drafted it or any of the attorneys for special interests who secured what they were after is a little hard to understand.

It is one thing to explain and defend one's acceptance of a compromise measure like a tariff bill, and it is quite a different thing to hold it up for laudation as the "best ever." Mr. Taft says that this bill is the best tariff that the Republicans ever made and, therefore, the best that the country has ever had. But this kind of characterization of a tariff must always have reference to the conditions existing in the trade and commerce of the country at the time when the bill was enacted. It does not seem to us that the Payne-Aldrich bill, when tested by its responsiveness to conditions existing in the year 1909, can compare favorably with the Dingley tariff or the McKinley tariff when those enactments are studied in the light of the conditions that produced them in their respective years. In other words, the tariff tailor made Uncle Sam a better-fitting suit in 1890 and again in 1897 than he has just made in 1909.

The Parted Ways.

I used to know a little lad,
A youngster of thirteen,
Who wasn't very good or bad,
But somewhere in between.
He had such freckles on his nose
As your nose seems to bear;
Indeed, I'd almost think that those
Were some he used to wear.

He used to have an old straw hat
All frazzled at the brim.
Indeed, I'd almost think that that
Came down to you from him.
And he had such a dog as now
Barks joyfully along
With you—it makes me wonder how
It could have lived so long.

And in his heart he held such song
As fell upon my ear,
And echoed through the shadows long
When you came whistling near;
So when at twilight, dawn or noon
This overture you bring,
It seems to be the very tune
This other lad would sing.

And he had pockets bulged with things
By which he set much store,
With knives and marbles, tops and strings,
And half a hundred more;
I see your pockets emptied now,
Your things cast up with care,
Until they seem to be, somehow,
His treasures you have there.

I know not where it was or when,
But with his heart of song
He went and came not back again,
And took his dreams along;
So some day in a little while
He'll wave a sunbrowned hand,
And leave you with his cheery smile—
And you will understand.

—J. W. Foley in Saturday Evening Post.

THE WEATHER.

Yesterday was a beautiful day and the streets and parks were thronged with people taking in the fresh, warm air. In the evening, a fog settled down over the city and it was still on duty this morning. The weather man says it will be fair tonight and tomorrow.

Sunrise time this morning was 6:11 and the setting time is 5:42 p. m.

Mr. Richardson says of weather conditions:

"Fair weather prevails generally except that light rains fell over portions of Montana, Wyoming, Idaho, Nevada, Utah and New Mexico during the past twenty-four hours, due largely to slight barometric depressions centraj over Eastern Alberta and Western Mexico. The barometer is high over the lake region and off the North Pacific coast. Temperatures are rising in the Northwest. Conditions indicate a continuance of fine weather at the Head of the Lakes tonight and Tuesday."

Following are the minimum and maximum temperatures for the past twenty-four hours:

	Min.	Max.		Min.	Max.
Abilene	60	86	Medicine Hat	46	80
Asheville	46	72	Memphis	60	82
Atlanta	64	82	Miles City	58	80
Battleford	48	74	Milwaukee	50	62
Bismarck	50	78	Minnedosa	44	74
Boston	52	58	Modena	32	58
Buffalo	50	52	Montgomery	56	80
Cairo	62	88	Moorhead	44	74
Calgary	36	68	New Orleans	68	86
Charleston	62	78	New York	56	62
Chicago	56	62	Norfolk	52	66
Cincinnati	48	78	Northfield	36	52
Concordia	54	90	North Platte	50	88
Davenport	50	76	Oklahoma	60	88
Denver	52	78	Omaha	58	86
Detroit	44	62	Phoenix	58	84
Devils Lake	46	72	Pierre	54	80
Dodge	60	86	Pittsburg	42	58
DULUTH	38	60	Port Arthur	44	52
Edmonton	32	74	Portland, Or.	50	72
El Paso	64	94	Qu'Appelle	50	
Escanaba	42	54	Rapid City	46	76
Galveston	66	86	St. Louis	60	68
Grand Haven	40	66	St. Paul	50	70
Green Bay	42		San Antonio	60	88
Havre	46	78	San Francisco	54	60
Helena	48	72	Santa Fe	42	70
Houghton	46	58	Sault Ste. Marie	42	58
Huron	48	78	Shreveport	56	86
Jacksonville	62	80	Spokane	42	68
Kamloops	46	64	Swift Current	46	74
Kansas City	64	88	Washington	56	62
Knoxville	58	78	Wichita	60	88
La Crosse	42	70	Williston	54	76
Lander	42	78	Winnemucca	40	62
Little Rock	60	84	Winnipeg	40	72
Los Angeles	54	68	Yellowstone	44	66
Marquette	44	50			

Department of Agriculture, Weather Bureau, Duluth, Oct. 4.—Forecasts for twenty-four hours ending at 7 p. m. Tuesday: Duluth, Superior and vicinity, including the Mesaba and Vermilion iron ranges—Fair tonight and Tuesday; slightly warmer tonight; light to moderate easterly winds.

H. W. RICHARDSON,
Local Forecaster.

Chicago, Oct. 4. — Forecasts for twenty-four hours ending at 7 p. m. Tuesday:

Upper Michigan—Fair tonight and Tuesday; light frost tonight.

Wisconsin and Minnesota—Fair and slightly warmer tonight and Tuesday.

North Dakota—Partly cloudy tonight and Tuesday; cooler Tuesday.

Plaint of the Pessimist.

The poet sings "The world is fair"—
it is not fair to me.
It's quite monotonous, at best it
lacks variety.
For instance: What relief to find a
blue nasturtium bloom
Next time I take the garden path!
'Twould lighten much my gloom.

To find a tiger pussy willow purring
to the spring!
A tortoise one, a darky one, would
help like anything.
Alas, the sky is ever blue, the grass
is always green!
A pale pink sky and purple grass
were tastier, I ween.

The pussy willows are maltese, they
never change from that—
And I have always doted on a
"watermelon" cat!
I wake each day to find this earth
just the same old print—
And, mostly, nastysturtiums stay
that tiresome tawney tint.

A blue one or a lavender would fill
my life with glee.
How sad, how hopeless, is my lot
since that can never be!

—Grace Stone Field in Puck.

Before and After.

Life: "Mr. Hudson?"

"At your service, sir."

The questioner was a tall and dignified Iroquois chief. He stood on the bank of the Hudson river.

"My tribe, as you may have heard, is not noted for loquacity," he said. "I am the single exception to the rule. You have come, as I understand, to discover this region and pave the way?"

"Yes, sir."

"Do you realize what you are doing?"

"I am no prophet."

The Indian chief swung his graceful arm half way around the horizon.

"I am," he replied, "and I should like to make a prediction. In the course of time this island, that you see stretching toward the south, will be swarming with inhabitants. All these trees will be supplanted by vast structures, and the ground will be miles of stone flooring. Millions of beings will make their way back and forth, hurrying with all their strength. Terrible engines, freighted with these beings, will traverse this land and on both sides vast bridges will span these bodies of water. Underneath there will be long subterranean tubes."

"And you?" said Henry Hudson.

"I shall go—I and my people. We shall be no more upon the face of the earth."

"And these people that are to come—will they be happy or miserable?"

The Indian paused before replying. Then he said slowly:

"One-fifth of them will be wretched beings, struggling to keep themselves barely alive, with no hope and no pleasure in life. Disease and want will harass them constantly. Two-fifths will be slightly better off, but these will be constantly haunted by the fear of poverty, and in the midst of luxury, which they constantly see before them, will be unable to do anything more than barely to maintain themselves. One-fifth of the remainder will be adventurers, trading on the turn of a coin, rushing hither and thither like madmen, up today, down tomorrow, gamblers with every form of chance, sating themselves with fiery liquids, and shrieking with the laughter of desperation and open defiance of decency. The remaining fifth will possess the land. All the others will be working for them, catering to their wants, satisfying all their fleeting vanities, cultivating their intelligences, administering to their comfort."

"And will this fifth be happy?"

"They will possess power, superiority over others and the multiple satisfactions of all the material things to be had. They will have a certain amount of leisure, the cultivation of some beauty and of some intellect. But they will not be so happy as you and I have been, because their imaginations will be dwarfed, while their capacity for plasure will be constantly tormented with the thought that they may be missing something—that, for the moment, they may have made a wrong choice."

For some moments Hudson did not reply. Then he turned to his companion.

"You're a liar!" he said simply.

Tempora Mutantur.

Puck: A certain young man, wishing to be very thrifty, quit eating meat. "Franklin abstained from meat," quoth he, "and so will I."

But he didn't stop to consider how prices have gone up since Franklin's day, and especially within the last few years. The result was that when he hadn't eaten meat for about six months he was so much money to the good that he lost his head and became one of the gilded youth.

The outworn ideals of yesterday should be taken up very guardedly, if at all.

TWENTY YEARS AGO

Taken From the Columns of The Herald of This Date, 1889.

***Tower is not to be outdone by any other section of the country in the matter of weather, and yesterday snow fell there to the depth of an inch. Hermantown and Rice Lake also had about one inch of snow and Duluth had several short squalls of "the beautiful." There was snow 100 miles out on the lake two weeks ago.

***The Isle Royale Land company has decided to erect a summer resort hotel and W. W. Stockley, its civil engineer, has selected Rock Harbor, on the south side of the island, as the most desirable site. The company has not relaxed its mining operations, and exploration will be resumed in the spring.

***Rev. Mr. Bronson, the pastor of the Methodist Episcopal church at West Duluth, has arrived and is living at the Phillips hotel.

***C. Mickelson, a Manistee, Mich., merchant, has rented a large storeroom in the Pastoret-Stenson building and will occupy it as a dry goods store. The business will be in operation by Oct. 20.

***The Lakeside Land company has planned improvements to that beautiful suburb of Duluth that will necessitate the expenditure of over $250,000 next season. Under the superintendence of Prof. Chester of Chicago, the eminent landscape engineer, a survey will be made of 500 acres of land on the east side of Lester river, with the idea of drawing plans for a park.

***Mrs. John Sheley, wife of the former state grain inspector here, has joined her husband in Minneapolis, their future home, where Mr. Sheley now grades wheat.

***John L. Dodge of Great Barrington, Mass., is making one of his periodical visits to Duluth, and is with his cousin, James D. Ray. Mr. Dodge is well known to many Duluth people, especially the older residents.

TAFT IN MINNESOTA.

Hibbing Tribune (Rep.): Reduced to plain United States, Taft's Winona defense of the tariff is that congressmen had either to vote for their constituents or for the Republican party. Seven Republican congressmen in Minnesota chose to vote for the people of Minnesota, and even President Taft will find it difficult to persuade Minnesota that they did wrong.

Anoka Union (Rep.): The voters of the West favor a low tariff and forty-seven Tafts can't change their opinion, and it ill becomes the president to endeavor so to do.

North Branch Review (Rep.): The stalwart politicians are very indignant because the newspapers comment independently on the remarks of the president, not being able to understand that conditions are constantly changing, and nowhere are the changes more pronounced than in the refusal of the press to take their opinions from the machine politicians who are a decade behind the times in methods. The party lash no longer has the terror it used to have.

Cannon Falls Beacon: It is obvious now that the people assumed overmuch in accepting Mr. Taft as a reformer and as a logical and fitting successor to Mr. Roosevelt. It is also obvious that for what he considers party expediency Mr. Taft will surrender the meat of any principle if perchance he may retain the shell for exhibition purposes; and that before starting West he definitely allied himself with the Aldrich element of the party there is no doubt. What he can consistently do for honest commerce, clean politics and the general welfare while consorting with the representatives of "big business" he will do; unless, perchance, he should experience such further change of heart as overtook his attitude toward "conservation" and "revision downward." And that is the worst feature of the entire matter; the people of the great West who have been deceived in his alignments on these two issues will be constantly assailed by doubts of his sincerity or stability on any important issue.

Waverly Star and Tribune (Dem.): President Taft has commenced his tour through the country by eulogizing Senator Aldrich and attempting to place a halo about that corporation-owned senator's head. In criticising the insurgents the president certainly has struck an unpopular chord, while his explanation on tariff matters, to say the least, are very unsatisfactory. The people expected a great deal from Taft just after he was inaugurated, but from his recent utterances they need not do so in the future. His actions measure up with his words. His words are in praise of Aldrich and the tariff bill.

Warren Register (standpat Rep.): Taft may be right or he may be wrong about the Payne tariff bill, but he is no dodger. His Winona speech shows that he has the courage of his convictions and that when he does what he believes to be right nobody is going to bluff him out of saying so.

Wabasha Herald (Dem.): President Taft's Winona tariff speech was a disappointment. It failed to make the proper impression because it added no new information on the action of congress; it did not demonstrate that it was the best bill obtainable at this time, and it failed to explain the president's stand when he admitted that the bill was not what it should be and yet signed it. The present tariff bill is objectionable, it interprets neither the needs nor the desires of the people, and they have a right to be recognized instead of being hypnotized.

As for cementing the ties that make for party solidarity, it appears that the president met with execrable failure, instead of beckoning on to harmony the executive's utterances have widened the breach that separated the factions. The president may stand by Aldrich, Cannon and Tawney, but the public will stand by those who defended the common interests, and the arraignment of the insurgents because of the faith to their constituents can but have the opposite effect of that intended by President Taft.

The College Spirit.

October Lippincott's: In the course of a recent dinner of college men, at which the "college spirit" had been extolled this story followed an unusually impassioned speech dealing with the manner in which the alumni stick together and help one another out:

Smith, a graduate of Yale, was middle-aged and hard up, so, in his distress, he determined to appeal to the generosity of Jones, his old-time classmate, now a prosperous business man. Going to Jones' office, he sent in his card to the great man, and was promptly admitted.

He found his old friend Jones seated at a fine, big mahogany desk. The furniture and rugs were of the most expensive sort, and the caller experienced a feeling somewhat akin to awe as he contemplated all these evidences of prosperity. The great man first pressed one of a long row of mother of pearl buttons that occupied one side of his desk, dismissed the clerk who responded, with a few whispered instructions, then turned to Smith.

"Hello, old man! I'm real glad to see you. Why, I haven't laid eyes on you since class day. How are you, anyway?"

"Prosperity hasn't spoiled my old classmate," said Smith to himself. Then he opened his heart, telling Jones all his troubles: how he had had a wife and three children, a happy home and a good paying business, but the children died, one after another, his wife became an invalid and also died; his partner swindled him; he first mortgaged his home, then lost it; now he was "down and out."

As Smith talked he was carried away by the recital of his woes, and the tears ran down his face. Jones was similarly affected, and when he pushed one of the mother of pearl buttons his caller was sure that help was at hand.

In answer to the ring, a darky of imposing size appeared and stood at attention. To him Jones said, his voice choked with emotion:

"George, put this ——— ——— ——— out." (More sobs.) "He's breaking my heart."

Had the Habit.

Puck: Head Librarian—Our patrons have reported several cases of discourtesy from the new clerk. They say that she has absolutely refused to show them the books, excusing herself by saying that she does not know where they are.

Assistant—I was afraid that her training would spoil her for the job. You know she used to work for a trust company in New York during the investigation.

A MOMENT WITH THE WITS.

Puck: Stranger in Their Midst—This home-coming celebration isn't very much of a success, is it?

Citizen—Well, yo' see, we got a pretty cold deal—the only feller who come was old Bill Skinner, an' most of us was hopin' he'd gone for good.

Boston Herald: "Is that your mother-in-law over there, smiling at you?"

"No. If she is smiling at me, it isn't my mother-in-law."

Judge: He—And what did you think of "Consul," the monkey who is almost a man?"

She (terribly bored)—Quite a pleasant diversion to the almost monkey—he can't talk.

Philadelphia Record: Wigg—Scribler's stories all have such sad endings.

Wagg—Yes, they generally find their way into the wast basket.

New York Sun: Knicker—What becomes of the chauffeur's friends?

Bocker—They are generally killed with kindness.

Fliegende Blaetter: Noncon, (to recrult)—I don't suppose you have smelt powder, have you?

Recruit—Oh, yes; I was in a drug store before I enlisted.

Puck: Knicker—It is said that you can be well educated with a five-foot shelf.

Flatter—What would you get out of a folding bed that looked like a bookcase?

Cleveland Leader: "Hurrah!"

"What's the matter?"

"Here's a magazine with an article in it about something that the other magazines haven't any article about!"

Philadelpha Record: Cynicus—It is impossible for a woman to keep a secret.

Henpekke—I don't know about that; my wife and I were engaged for several weeks before she said anything to me about it.

Chicago Tribune: "So Miss de Breeze, you're writing a story, and went to that summer resort to get what you call local color. Did you get it?"

"Did I? You ought to see my arms from the elbows down!"

Chicago News: "Charlie, dear," queried the fair maid at the ball park, "why does that man behind the hitter wear such a big bib?"

"That," explained Charlie, "is to keep his shirt front from getting mussed when the ball knocks his teeth out."

New York Press: "Why is it," asked the blind man of his neighbor, "that the women with the sweetest voices are always so ugly?"

"How do you know they are ugly?"

"My wife describes them to me."

Pointed Paragraphs.

Chicago News: Often the milk of human kindness tastes of the can.

Many a man suspects his neighbor as he suspects himself.

A cynic is a person who makes a specialty of telling the truth.

If a man is a liar it is useless to tell him so. He knew it all the time.

The angels that fear to tread where fools rush in must miss lots of fun.

What a lot of unimportant things husbands and wives hide from each other!

Lots of men tell the truth because it is the easiest way to fool some people.

Home is the place a married man stays while they are cleaning house at his club.

Only a disinterested third party is able to rallze that there are two sides to a question.

When a man says he is willing to change his opinion if you can convince him that he is wrong it's a sign you'll never be able to convince him.

Reflections of a Bachelor.

New York Press: What makes a girl pretty is the way she can look when you tell her she is.

A young widow is awful smart to look so sad when a lot of old cats are around.

You can't help being nice to a man who is a bigger fool than you are and admits it.

A woman can value a man's merit when he hasn't any; a man can't a woman's when she has.

The best way to handle a man is to make him have a good opinion of himself; the best way to make him have a good opinion of himself is to tell him he hasn't.

Back to the Home Roost.

Saturday Evening Post: A traveler in Arkansas came to a cabin and heard a terrifying series of groans and yells. It sounded as if murder was being committed.

He rushed in and found a gigantic negro woman beating a wizened little old man with a club, while he cried for mercy.

"Here, woman!" shouted the traveler, "what do you mean by beating that man?"

"He's mah husban', an' I'll beat him all I likes," she replied, giving the man a few more cracks by way of emphasis.

"No matter if he is your husband, you have no right to murder him."

"Go, long, white man, and luf me alone. I'll suah beat him some moah."

"What has he done?"

"Wha's he done? Why, this triflin' no-'count nigger done lef de door of my chicken house open, and all mah chickens done gone out."

"Pshaw, that's nothing. They will come back."

"Come back? No, suh, they'll go back."

Alas!. Alack!

When some fiction writers try
Their thoughts to give us hot,
We got e-rot-ic novels—with
The accent on the rot.

—October Lippincott's.

AMUSEMENTS.

LYCEUM | TONIGHT AND TOMORROW.
Harry B. Smith and Max Hoffman's Great Musical Melange.
THE PARISIAN MODEL
—WITH—
MISS GRACE HAZARD
See her Great Specialty, "FIVE FEET OF COMIC OPERA."
PRICES—25c, 50c, 75c, $1.00 and $1.50.
Wednesday Night Only—Miss Hortense Nielsen in Ibsen's "A DOLL'S HOUSE."
Oct. 7, 8, 9.—VICTOR MOORE.

NO BOTTOM TO MUD HOLE

Efforts to fill Pit in Rice Lake Road Are Unavailing.

Two Surfaces Have Rolled Under and Planks Will Be Used.

The sink hole, which made its appearance on the Rice Lake road about two weeks ago, is proving more troublesome for Commissioner John Tischer than he expected. All efforts to fill it up and make a solid roadway have thus far proved futile and steps will not be taken to plank the place so as to give a solid footing.

The formation of the hole, which is several feet wide, effectively barring all traffic, is queer. It consists of mud and water and developments have made Commissioner Tischer believe that it is an unfathomable pit.

The ordinary course employed in filling holes of the kind have proved unavailing. Brush was first spread over the hole and then gravel placed over that to make a roadway. When the work was next inspected, the sides had heaved, the surface had rolled over and a new surface of black, oozy mud was presented to view.

What should have been more effective measures were then used. Trunks of trees were spread across the surface, sand and gravel used in quantities and what appeared to be a solid surfac was again formed, but that rolled over like the other and the same black, oozy mud was once more offered as an obstacle to vehicles passing along the road.

Now the planking system will be used. Stringers will be stretched across the hole, so that they will have a firm setting in the ground on the edge of the mud basin. The planks will be nailed on them and as they will have no direct contact with the contents of the hole, the mud may roll over as it will and the surface will not be disturbed.

The road is much traveled and the existence of the hole has been a source of trouble to all those passing that way. They have been forced to make wide detours through the brush at considerable inconvenience. The planking will be an effective remedy, it is expected, and there will be no further trouble.

OVERMIRE IS TRANSFERRED

Superintendent of American Bridge Company Leaves for Seattle.

C. C. Overmire, in charge of the range and Duluth work of the American Bridge company, leaves for Seattle the present week to take charge of the construction work of the same company in the vicinity of Seattle.

Walter G. Zimmermann will succeed Mr. Overmire as superintendent of the construction work of the company in this section. Mr. Zimmermann was formerly in charge of the company's work at Atlanta, Ga., and New Orleans.

Today Mr. Overmire stated that the work on the concentrator at Coleraine, the contract for the construction of which is held by the American Bridge company, would be completed about the first of June. It is expected that the concentrator will be in operation some time during the month of June.

ARMY TOURNAMENT IS OPENED AT ALBANY.

Albany, N. Y., Oct. 4.—With every branch of the regular army service represented, the United States military tournament, which is one of the features of the Hudson-Fulton celebration, was today formally opened at Camp Robert Shaw Oliver, on the outskirts of Albany. The tournament will continue the entire week, with exhibitions day and night. Gen. Leonard Wood of the Department of the East, arranged for the encampment. Assistant Secretary of War Robert Shaw Oliver, a former Albanian, is to attend Friday.

Over 1,200 soldiers are in camp. Col. Cowles of the Fifth Infantry is in command.

CHILD IN ILLINOIS DIES OF PELLAGRA.

Danville, Ill., Oct. 4.—A young son of Clarence Ellis, at Homer, near here, is dying of pellagra. The child has been unconscious 150 hours and physicians say it can live only a few hours more. Poisoned milk is said to have caused the child's illness. At Gifford there are several other cases of pellagra.

SALVATION ARMY GIRL IS FOUND BOUND IN BARRACKS.

Hannibal, Mo., Oct. 4.—Miss Minnie Stocking, a Salvation Army lass, was found unconscious and bound in a small trunk in the rooms occupied by the Salvation Army here Sunday afternoon. When she recovered consciousness she said she had been choked and bound by an unidentified man.

LOST $200

The man who neglected to buy his ten acres of land for a grove on the Isle of Pines last year has lost just $200 by waiting. To wait another year will prove still more expensive. With the great number of people going to the island, and making improvements, and with the hundreds of acres of groves now just coming into bearing, and beginning to ship their fruit, land values cannot stand still. $50 an acre is dirt cheap.

SHEPHERD & CHANDLER,
200 Manhattan Bldg.

For an enjoyable time go to
TEMPLE ROLLER RINK
Second Avenue East.

GREENE AGAIN THE FEATURE

Stock Center of Interest in the Copper Stock Market.

The strength in Greene-Cananea was the feature of the copper stock market again today. The stock opened at $9.87½, advanced to $10.62½ and closed at $10.37½ bid and $10.50 asked.

North Butte opened at $61.75, declined to $61.50, rallied to $62, declined to $61.37½ and closed at $61.25 bid and $61.50 asked. Amalgamated opened at $83.75, advanced to $84.50, declined to $83.50 and closed at $83.50 bid and $83.62½ asked.

Butte Coalition opened at $25.62½, advanced to $26 and closed at $25.75 bid and $26 asked. Calumet & Arizona opened at $105, declined to $103.25 and closed at $103.25 bid and $104 asked. Greene-Cananea opened at $9.37½, advanced to $9.50 and closed at $9.25 bid and $9.50 asked. Superior & Pittsburg opened at $15.12½, declined to $15, rallied to $15.25 and closed at $15 bid and $15.25 asked. Anaconda opened at $48.75, declined to $48.25 and closed at $48.62½ bid.

Sales on the Duluth stock exchange were 3,511 shares. Calumet & Montana sold at $1.50 and 6,250 Butte & Superior at $1.37½ and $1.95. Copper Queen at 90 and 96 cents, full paid Scott at $8, Greene-Cananea at $10.37½, Lake Superior & Sonora at $4.25, Elenita at $7.50 and Chief at $1.50.

Following are the closing prices on the Duluth exchange:

Listed Stocks—	Bid.	Asked.
American Saginaw	.....	3¾
Butte Coalition	25¾	26¼
Butte-Alex Scott, pt. pd.	4½	5
do full paid	8	8½
Butte-Ballaklava	9½	9¾
Calumet & Arizona	103½	104
Cactus Development	3¾	4
Copper Queen	95c	1
Cordova part paid	1¼	1½
do full paid	3¾	4¼
Dens-Arizona	5	5½
Giroux Consolidated	9⅝	9⅞
Greene-Cananea	10¼	10⅝
Keweenaw	2½	3
Lake Sup. & Sonora	.....	60c
Live Oak	7¾	8
North Butte	61¼	61¾
Ojibway	8¾	9
Savanna part paid	1¾	2¼
do full paid	3¾	4
Shattuck-Arizona	22½	23
Superior & Pittsburg	15	15¼
Walnut Grove	1	1⅛
Warren Development	3	3¼
Unlisted Stocks—		
Arizona & Michigan	75c	90c
Black Mountain	50c	80c
Butte & Superior	1⅞	1 15-16
Calumet & Montana	1 11-16	1⅞
Calumet & Corbin	35c	38c
Calumet & Sonora	11	11½
Carman Cons.	1¼	1⅜
Chief CCons.	1½	1 9-16
Cliff	1¾	2
Elenita Development	7⅞	8
Keating Gold	1 1-16	1⅛
Lake Superior & Ariz.	4	4½
Mowitza	1	1¼
National	60c	65c
Red Warrior	2½	2⅝
Rawhide Royal	9c	11c
San Antonio	8	8¼
St. Mary's	33c	sale
Superior & Globe	.....	96c
Tuolumne	3¼	3⅜
Wolverine & Arizona	96c	1
Zenith Lead	1⅝	1¾
Sierra	5⅜	5⅞
Butte & Ely	1⅝	1¾
Vermillion	.....	6
North American	.....	2¾

Walker's copper letter in Saturday's Boston Commercial said:

"Copper is a little weaker and prices are a shade lower than a week ago. Lake is 13¼@13½c, and electrolytic 13@13¼c per pound. As yet there is very little gain in the export movement, but purchases by domestic consumers seem to be on the increase. This better buying is due to the actual growth of consumption, as consumers are showing no disposition at present to stock up or accumulate supplies of copper for future account.

"Sentiment in the trade is inclined to be bearish. Consumers believe they will be able to buy all the copper they want throughout the remaining months of the year at 13@13½c per pound. They like to believe that there is an accumulation of 400,000,000 pounds, though the actual surplus is less than 300,000,000. It is not to be expected that they will again purchase heavily for future account until after the European syndicates who occasionally enter the market and clean up the cheap copper have done so again.

"European manufacturers have bought their copper at a lower average price than American consumers for generations past. When American consumers reach the stage of dejection in which they are now found, the Europeans come in and buy tens to hundreds of millions of pounds, usually at rock bottom prices. Then the Americans always become excited, bid up the market against one another, and buy far in excess of their needs at advances of one or two cents, putting themselves in a position where they cannot compete with the Europeans in the foreign market for manufactures.

"Notwithstanding the tremendous improvement in general business, and the advance in the prices of practically all commodities, copper is now selling very near its low point for the year. This year opened with lake copper selling between 14½@14¾c. By the end of January it had declined to 14c. In the middle of February it was down to 13½c, and it continued to decline quite steadily until about March 15, when sales were reported at 12½c. By the first of April it was back to 13c again, where it remained until the middle of May. By June 1 it was selling around 13½c, the result of large foreign purchases having been made around 12½@13c in March and April, and in June domestic consumers bought considerable in excess of their current requirements, causing lake copper to sell as high as 13¾c. There was a marked falling off in the buying during July and August, and the price gradually sagged down to about 13¼c early last month.

"We are now approaching the period of the year when a general increase in industrial activity should be expected. There is quite sure to be a larger volume of buying and a steadily increasing consumption both in this country and Europe for eight or ten months to come. I believe the business outlook is good enough to warrant the belief that copper consumption may increase rapidly for three or four years to come. It is likely to grow more rapidly than consumption, and there is a good prospect that copper will sell as high as 17@18c some time next year."

MURDERS MAN WHO TRIED TO MURDER HIM.

Chicago, Oct. 4.—Patrick McCabe, 25 years old, of Pittsburg, was shot and killed here Sunday by Frank Mee, 60 years old. According to the police the murder grew out of an alleged attempt by McCabe and an unidentified companion to kill Mee by throwing him from a moving freight train near Peoria, Ill., Thursday night after robbing him of 25 cents.

Mee, whose hands and face are badly lacerated, told the police that he followed McCabe here to revenge himself.

BLUE AND GRAY WILL ACT AS TAFT'S ESCORT.

San Antonio, Tex., Oct. 4.—During President Taft's visit here on Oct. 17, a joint guard of the Blue and the Gray, from the local divisions of the United States volunteers and the Grand Army of the Republic will act as an escort, heading all parades.

CITY BRIEFS

Printing and Bookbinding.
Thwing-Stewart Co. 'Phones 114.

Banquet for Credit Men.

The Jobbers' Credit Association of Duluth and Superior will meet tomorrow evening at the Commercial club and will be the first organization to hold a banquet in the new club rooms. The Duluth division of the National Sales Managers' association will meet with the jobbers, and the work which they are taking up will be outlined. Different matters of interest to the men who stand guard over the credits of the big jobbing houses will be discussed and the work of the coming year will be laid out.

Forty Years in One House.

Lochlin McLean, 35 years old, has maintained his residence at 306 St. Croix avenue continually for forty years. He came to the Head of the Lakes when Duluth was but a straggling village. He was a member of the first contracting company to lay a grade on Lake avenue and in later years has done fishing on the lake on a moderate scale.

Roast Beef Dinner

At First M. E. church Wednesday, Oct. 6, by First division. Tickets, 35c; 6 to 9 p. m.

Grand Officers Coming.

Odd Fellows are entertaining three state officers of the order today and will listen to addresses from them this evening at the meeting of Center Lake lodge. The officers are William Barber of Long Prairie, grand master, A. L. Baldwin of St. Paul, grand secretary, and W. McCulloch, grand chief patriarch. They are visiting many of the lodges on the ranges and about Duluth.

Runaways Found Here.

Bernard Brand, son of Mrs. John Brand of Minneapolis, was picked up by the local police Saturday and held as a runaway. He left his home the first of last week with a companion, and has been living with relatives, while his chum has been eking out an existence shining shoes. Both of they will be glad to get back home.

Rush for Permits.

Indications are that October will be the busiest month of the year in building lines, according to S. M. Kelley, building inspector. Many permits have been taken out this month already, and it is expected that several others for big jobs will be issued in a short time. Probably the biggest is that of the Alworth building, the plans of which are now in the inspector's office.

Park Board Meeting.

The park board will hold its regular monthly meeting this afternoon at the city hall. Some action will probably be taken toward acquiring more property, now that the city treasurer has the cash received from the sale of the park bonds. The board has been in different parts of the city, looking at property, the last two weeks, and will likely decide which pieces to buy this afternoon.

League Will Meet.

Zenith council, No. 161, Royal League, will hold a big meeting tonight at its hall, 118 West Superior street. A good list of speakers, including Supreme Scribe Charles E. Piper of Chicago, has been secured. A class will be initiated into the mysteries of the order, after which those present will sit down to a banquet.

Madame Warde

Has gone East for new things in the season's millinery.

Married In Court.

Chris Storberg and Anna Buckberg, both of Superior, were married by Judge Middlecoff in probate court this morning.

One Court Case Left.

Only one court case remains on the calendar for the September term of district court, and that will probably be disposed of this afternoon. It is a divorce action, Sarah Mahue vs. Etienne Mahue. The case of the Heimbach Lumber Company vs. John Christie et al. was continued to the October term. It involves the Christie building, on which there are about $30,000 worth of mechanics' liens.

May Sell Land.

William E. Richardson, assignee of the American Loan & Trust company, has been granted permission by the district court to sell the southwest quarter of the northwest quarter of section 20-52-12 to Gust A. Ryden for $360, of which $100 shall be paid in cash and the remainder in two notes of $130 each.

Will Inspect Road.

The board of public works, at the meeting this afternoon, decided to go over the ground for the new Hermantown road tomorrow and decide at that time they will award damages accruing to property owners whose ground is taken for the road. In most cases of this kind, however, the board figures that the benefits equalize the damages.

Special Sale of

Peonies, hardy perennials, shrubs, trees, etc. Now is the time to plant them. J. J. Leberious, florist, 921 East Third street. Both 'phones.

Furs.

Mrs. G. L. Andrews, representing T. A. Chapman company's fur department, Milwaukee, will be at Hotel Spalding, parlor "A," Tuesday, Wednesday and Thursday morning with a full line of ladies' and gentlemen's furs. Please call and see display.

The Transom Route.

James D. McGhie of the city engineer's office is carrying a badly sprained wrist, as the result of trying to perform gymnastic stunts in the transom of the engineer's office yesterday afternoon. He had left his football suit in the office, and was anxious to get it. Being without a key, he decided to take the transom route, and slipped as he was going through, putting a hole in the glass, as well as injuring himself.

PERSONAL

H. C. Helm, secretary of the park board, returned today from a Western trip. He took in most of the big cities on the Pacific coast and visited the fair at Seattle.

S. D. Date of Floodwood is at the St. Louis.

George L. Brojich of Ely is at the St. Louis.

James Cardle, W. D. Campbell, T. E. Lewis and W. P. McMillan left today for an inspection of the property of the Vermillion Iron Development company, in which they are interested.

New Mining Company.

St. Paul, Minn., Oct. 4.—(Special to The Herald.)—The Marquette & Vermilion Iron company, with offices at Duluth, filed articles of incorporation today with the secretary of the state; capital, $5,000,000. The incorporators are William Elder, M. E. Kelly and Arthur Howell, all of Duluth.

Mrs. Asher Richardson of Ashertown, Tex., has been appointed assistant general superintendent of the Ashertown & Gulf railroad. Thirty-two miles of the road has been completed, and it is now being extended sixty miles more. Mrs. Richardson has charge of the employment and work of a large body of men.

NO ANSWER FROM CULLUM

Believed That Former Mayor Will Again Be a Candidate.

Marcus B. Cullum has given to the members of the committee who waited upon him Saturday afternoon no definite answer as to his becoming a candidate for the nomination of mayor upon the Democratic ticket.

Today he stated that he would not become a candidate unless the city Democratic party was united solidly for his support. As yet, though, he has announced no definite intention of becoming a candidate for the nomination.

From a close friend of the ex-mayor, a man largely instrumental in arranging the "harmony" meeting of last Thursday evening, comes the statement that Mr. Cullum will be the candidate of the party. The man giving this piece of information, spoke with an authority that smacked of an inside knowledge of the situation.

ELECT OFFICERS FOR ALLIANCE

German-Americans Also Decide to Meet Next in Milwaukee.

Cincinnati, Ohio, Oct. 4.—The convention of the German-American alliance today voted down a resolution condemning Gen. Fred Grant for marching in his uniform at the head of a temperance parade in Chicago. Prevailing arguments were that Gen. Grant marched in his personal capacity only, and that "he is not a fanatic, as he advocates the usefulness of the canteen for the army."

A resolution asking the government not to pass legislation curtailing well-meaning immigration was adopted. It was held the government should better distribute immigrants over the country.

A resolution calling on the alliance to contribute to the support of German private schools was defeated on the ground that the organization members do enough for the cause of education by paying taxes for public schools, and that the alliance will use its influence to maintain the teaching of the German language in the public schools.

Meet in Milwaukee Next

The convention voted unanimously to invite the German Protestant association of the United States to join the alliance.

The following officers were re-elected:

President, D. C. Hexamer, Philadelphia; vice presidents, Joseph Keller, Indianapolis; John T. Jarks, Baltimore; Col. E. C. Stahl, Trenton, N. J., and John D. Campelman, Charleston, S. C.; treasurer, H. Welneger, Philadelphia; recording secretary, Adolph Timm.

Herman Weder of Philadelphia was elected financial secretary.

Milwaukee was chosen as the next meeting place.

SUPERIOR NEWS

Rushing Belt Line Work.

Contractor John Runquist, with a crew of 200 men and fifteen teams, is rushing work on the Interstate Transfer company's belt line. An attempt will be made to get the remainder of the track laid between the Northern Pacific at South Superior and the river by the first of the year.

Dies While on Visit.

Mrs. H. W. H. Wheller of Princeton, Minn., formerly a resident of Superior, died late Saturday at the home of her daughter, Mrs. A. C. Millard of 2509 Central avenue south, Superior. Death came suddenly and is said to have been caused by heart trouble. The body was taken to Princeton today for burial.

Officer Given Banquet.

T. R. Preece, vice president of the Bricklayers' Union of the United States and Canada was the guest of the Superior lodge Saturday and was the guest of honor at a banquet given Saturday evening at Maryland hall. About 100 members of the Bricklayers' union were present. Mr. Preece delivered an address.

Preaches Farewell Sermon.

Rev. O. N. Hildeton delivered his farewell sermon yesterday as pastor of the Swedish Mission church, he having accepted a call to Chequet. The congregation was large. A reception for Mr. and Mrs. Hildeton will be given at the church this evening.

Temperance Leader Returns.

Mrs. A. E. W. Bolds of Central Park, president of the Women's National Prohibition club, has returned from Chicago, where she attended a meeting of the directors of the club, and also the celebration of the fortieth anniversary of the founding of the Prohibition party.

Swenson-Ford.

News received here today from Chicago is to the effect that Theodore Swenson, a wholesale liquor dealer, Democratic politician, and formerly a candidate for the office of register of deeds at Superior, was licensed to wed Miss Lelia Ford of Chicago.

A MORAL LESSON.

Mike Powers, the Athletic's catcher, said at a recent baseball banquet in Philadelphia:

"All the talk there has been in New York about crooked foot races and crooked umpires and crooked fights—all this vague, formless talk about crookedness makes me think of a South Carolina meeting I once attended.

"At the end of this meeting it was decided to take up a collection for charity. The chairman passed the hat himself. He dropped a dime in it for a nest egg.

"Well, gentlemen, every right hand there entered that hat—every right hand—and yet, at the end, when the chairman turned the hat over and shook it, not so much as his own contribution dropped out.

"'Fo' de lan's sake!' he cried. 'Ah's eben los' de dime Ah started wiv!'

"All the rows of faces looked puzzled. Who was the lucky man? That was the question which tormented all. Finally the venerable Calhoun White summed up the situation.

"'Breddern,' he said solemnly, rising from his seat, 'dar 'pears to be a great moral lesson roun' heah somewhar.'"

It is figured that it will take $112,000,000 to build the subways necessary to take care of the street traffic in the city of Chicago.

A BIG CITY'S LITTLE WANTS.

Odd Ways in Which Some Men Make a Living.

Anybody can be a clerk or a clergyman or a bank president or a teamster. It takes more individuality to strike out in a career like that of the man who works but one week in the year.

This man is Santa Claus. He was once a civil engineer and then he became an architect and finally he deserted both callings and became Santa Claus, says the New York Sun.

His head is covered with a great mass of snow white hair. It falls down over his venerable shoulders and mingles with his equally white beard. The latter falls far down his chest and the old gentleman looks for all the world like the pictures of Santa Claus. Every holiday season he can be found working in some store, posing as the holiday saint, rattling shiny toys before the fascinated gaze of New York's million children.

Fifty-one weeks in the year he works not at all, and how he subsists and has enough money to buy his little red drinks no man can tell.

There is another peculiar calling. In a downtown office a man sits day after day writing obituary notices. He has developed the knack of writing pretty nothings about men who are still living, and an industrious salesman sees that these eulogies are set up in type and shown to the flattered subject, who is usually persuaded to pay in return for the promise that every newspaper of importance will receive a proof sheet of his life's happenings. Often these obituaries are published before the subject dies, as for instance on the occasion of his wife's suing him for divorce.

The lineup man is a product of New York and of nowhere else. He belongs to a clan of agile, sinewy legged brethren who infest back yards and his business is to shin up the poles from which are suspended innumerable clothes lines to fix up frayed out lines, tie on new ropes and get the courtyard rigging into ship shape condition against the Monday wash. He will climb the highest pole in Harlem without the aid of a net and fix your ropes for 25 cents.

"Lady, it is decidedly unsafe to trundle your baby about in that rickety carriage," is the greeting of the vender of rubber tires for perambulators.

After convincing a startled mother that she has been carelessly subjecting her child to terrible danger from capsizing, the crafty salesman swoops down upon the craft, tacks on a set of new tires, tinkers up the wicket spoke, slaps a cracked hub together and hies him on his way with a merry quarter in his jeans. It's another odd job.

Take the industrious sellers of keys. They come to your tenement home, knock at the door and ask whether you need a new key to the chateau. If you have just lost your last key the keyhole genius stoops down, twiddles around with a blank key and some beeswax, files a couple of notches in the blank and presto—you have a shining new key all for 10 cents. A locksmith would take two days and charge you 75 cents.

Every regular New Yorker has met up with the tribe of lads who haunt the exits of elevated and subway stations laden to the guard rails with umbrellas. Their big days are the sweaty days, when the clouds gather at noon and it begins to pour at 5:30, when the homeward bound find themselves sans rainstick.

These merchants will do three things for a small consideration. They will escort you to your home under the friendly shelter of an umbrella, they will rent you the said umbrella, or they will sell it to you outright, to be yours forever and aye—only in case you purchase it the bally thing crumples up like tissue paper in the next rainstorm.

On the streets of New York you can find one-man band. He is a distinct outgrowth of East side necessity, because, jammed in amid its condensed civilization, a regular full-sized band couldn't do business at all and a cop would speedily silence the stoutest hearted crew. But the one-man band can thread his way through the East side's tortuous channels, playing the drum, the fife, the cornet, the cymbals the—well, everything that belongs in a real band, and charitable folk, who want to help the good work along, may drop their coins into the little tin cup suspended from the top of the drum.

Street acrobats in New York acrobat while the nearest policeman is furthest away. They usually roam about in twos, tumbling like circus clowns, high jumping, hoop rolling, leapfrogging and loop the loop until a suitable crowd has gathered. Then they collect the coins quickly and amble along to the next block, where a similar performance is given, with a similar collection.

On the haughty West side you will rarely meet the bewhiskered individual with the butcher's scale, squeaking his way along with an appealing and ingratiating smile for all. He belongs to the crowded and children filled marts of the East side, and for a cent he will weigh any child, large or small, promising absolute honesty in the matter of weight, s'elp him. If there happen to be six little waifs in the crowd, all tingling with anxiety about their weights, the scale pusher can be lured into accepting a nickel for the weighing of the crowd.

Precisely speaking, the man with the camera cannot be included in this list of people who make a living out of curious jobs. Most folks have seen him anchored on a bright corner of a Sunday afternoon taking the pictures of one and all for the small sum of 10 cents.

When you have on your best bib and tucker you strike a dignized pose, with your smallest sister leaning against you, and in two jerks of a lamb's tail your likeness is slipped upon the postcard, which is kept forever after in the family album, where years to come you gaze upon it and wonder how two such spindly legs supported such a large child.

The man with the telescope doesn't make a handsome income, and he usually looks unhappy and ill at ease, but for a nickel he will show you the ridges in the moon and the canals in Mars, and if the bulbous top piece of the Metropolitan tower gets in the way it's your own fault, and your nickel is lost.

Next comes what is really a woman's calling, but strangely enough it is followed by a large man with an extremely red face and a stubby mustache. Children must like him, because his business is checking them while bargain-seeking mammas thread their ways through the aisles of stores.

He stands at the head of a line of baby carriages, soothing his round-faced charges and waving a tinkling strapful of ragged-edged checks. Upon delivery to him of the check which he gave you when you entered the store, you may receive again your baby. No check, no baby, just as in the Chink's place.

You mightn't think that a man could eke out an existence selling catnip. One does, though. He stands at an uptown corner with a basketful of cat's delight, selling it for 2 cents a bunch, and the old maids in the vicinity make daily pilgrimages to his corner. When you're inclined to growl about your present salary, think of the man selling catnip for 2 cents a bunch.

Being a dog undertaker might be classified as a curious occupation in New York. It is declared that there isn't a dog undertaker anywhere else in the world, but the one here mentioned makes a fine living out of it. He takes charge of the departed dog, slicks him up, chucks him into a proper coffin and buries him with pomp, the quality and volume of said pomp being largely determined by what you have to spend upon the interment of your four-legged pal.

Here's another funny occupation. A man goes around through the sweatshop district mending shoes. If you are a sweatshop employe you generally have one pair of shoes, and of necessity they are on your feet. You can't leave them with the cobbler when the roof springs a leak or the uppers secede from the lowers. You haven't time to sit around the shop in your stockings.

So this itinerant cobbler hunts you up at your shop, takes off your shoes while you sew and caulks up the seams, tacks on soles and heels and you pay him with a cheerful smile and some small change.

Steeplejacks are peculiar in a way, but they have found another occupation in addition to crawling up flagstaffs. They tinker the roofs of downtown skyscrapers. Ordinary janitors and helpers refuse to slide around on a roof that's half way up to heaven, because they say it makes them dizzy and they would probably fall off and be mussed. So the regular steeplejack is called upon, and when the sixty-ninth story roof needs a shingle he is the man to put it on.

Speaking of roofs recalls another curious occupation. Only in our best circles can it be found, and it consists of a man standing upon a roof watching twenty clotheslines to see that some hard working maid doesn't go south with my lady's lingerie. The big apartment houses have special roof watchmen and they work the year round, guarding all the clothes that can be hung upon ever so many lines. These men are highly unpopular with the Maids' association, local No. 9.

Now comes an occupation that deserves nothing but hard words and the righteous denunciation of all honest folk. Boys have their own dovecots with homing pigeons in occupancy. The homing pigeons, which haven't a shred of probity about them, fly gayly into the streets and consort with strange pigeons, passing the time of day and insidiously working into the good graces of the unsuspecting strange pigeons.

It is notorious that pigeons love company. Put a pigeon by itself and in time it dies of loneliness. So when the trained and reprehensible homing pigeon suggests a little visit up at the cote, with a sly reference to a bit of choice fodder, out they start, the homing pigeon followed by one or several unsuspecting fellows.

They hike into the bad boys' cote, which is equipped with trap doors. The next day the poor little pigeons are hanging in the butcher's window, tastefully dressed, the wicked boys are jingling new coins and the despicable homing pigeons are sneaking about the streets for other victims.

Another curious occupation is that of the office shylock. He is usually a foreigner who makes $10 a week and he carries a roll of bills large enough to burn a wet dog. When he lends $10 on Monday morning you pay him back $12 Saturday night. You always pay it. You have a distrust of foreigners and they may dislike you if you don't, pay your obligations. The office shylock generally masquerades as a shoe shiner.

People who go downtown at night rarely miss seeing the man who advertises various things through an electric sign on his chest. He presses a button at intervals and a light flashes, urging you to buy a cigar or a stick of gum, or something else. The right thing to say, because every one says it upon passing this individual, is "That's a fine thing, for a grown man to be doing!"

Down the bay there is another industry most people never hear of. Enterprising venders owning their boats meet incoming transatlantic freighters and sell the crews everything from a pair of mittens to a cough drop. They load their craft with most things you find in a department store and they drive fine bargains with the sailors.

Then come the lobster cruisers. A flotilla of swift mottor boats race into port every morning about 4 o'clock laden to the top floor with fresh lobsters. These boats are powerful and speedy because their owners must scoot around all night far down the Sound, buying lobsters from the fishermen.

They cover a long route and they work every night except Saturday, in storm, and blizzard, fearing nothing but a warm rain, which is bad for their cargo. Each boat has a crew of three men, and when the load of lobsters is piled into the bottom the race begins. They tear up the Sound, and the man with the speediest boat gets the best prices upon reaching port.

Down among the newly arrived immigrants a number of men manage to scrape a living by selling first lessons in English to the strangers struggling with our tongue. These lessons are in the form of simple English sentences, followed by the translation in the tongue of the foreigner. Five cents will buy enough assorted conversation to last a new immigrant several weeks. "Ground squirrel" is the name applied to men who work for bookmakers at the race tracks. They blossomed forth after Governor Hughes laid an iron hand over the betting fiold, and their work was to sneak around, watching big bettors, gathering bits of information and whispering it to the man who made the book.

LOBSTERS THAT KICK.

When They Find Other Lobsters Walking and Clawing Over Them.

It will probably be news to most people that lobsters can kick; at least the spiny lobster from Bermuda can, anyway. Not of the familiar dark green in color, but very strikingly tinted with various hues, yellow being its most conspicuous color, says the New York Sun.

It has no big claws, the spiny lobster, but its legs are extraordinarily long and slender, as are also its antennae or feelers, of which it has two pairs, the longer pair being as long as its body. These longer feelers are shell encased, rather thick at the butt, where they are attached to the body, but tapering out through their great length, to very slender tips, and these feelers are covered with tiny but needle pointed spines, liable to warn off any creature that touches them.

The spiny lobster's other pair of feelers are shorter and slenderer and more flexible, and midway of their length these feelers are each divided into two parts, extending outward from this point in two straight but very slender and flexible twiglike prongs. These shorter feelers have each in the single part near the body a number of joints, so that the lobster can readily twist them in any direction.

A striking feature of this spiny lobster is its eyes, which are carried at the end of two little fleshy cylinders that project three-quarters of an inch or more from its body. This extraordinary species is now to be seen at the aquarium in one tank, eight specimens, the largest one of which would probably measure from the tip of its longest feelers to the tip of its tail three feet.

They are always or almost always on the move; slowly, to be sure, deliberately, but always moving. Sometimes the whole bunch will get together in one corner of the tank in what seems to be an inextricable tangle. Then you see their red and yellow bodies in a confused bunch, with feelers and legs sticking out of the mass everywhere in all directions.

And then maybe three or four of them are lined up along the floor of the tank in front, right at the glass, and as likely as not the biggest lobster of the lot will start to walk along over this line, walking on those other lobsters' backs.

As the big lobster on top comes thus clawing its way along the line it may come to a lobster that doesn't like being walked over, and when the big lobster sets its feet down on its back and continues to set them so this lobster rears up at it, as a horse might rear without throwing out its feet. With its tail folded under its body it rears up vigorously, once, twice, three times, at the lobster on top, as much as to say, "Get out of that, you lobster! What do you mean walking around on me like that?"

And the kicker brings the big lobster to a standstill for a moment. But then the big lobster raises itself up higher still on its tall legs and then it starts on again, clambering on over everything.

THE NEW GERMANY.

Berlin Called "a Parvenu City, a Mere Triumph of Mechanics."

"There is no European nation that has altered within a single generation in so many essential qualities as Germany," says a writer in the North American Review. "That there has been a change and a deep change the very stones of Berlin cry aloud. The great city on the banks of the Spree, a generation ago little more than a placid village, is today a strident metropolis whose style of existence marks the vastness of the distance that Germany has travelled in the last forty years.

"There may be plenty of high thinking done in the capital—done by men whose salaries, worldliness and activities make of the old type of German professor seems an impossible anachronism—but it is certainly no longer a city of conspicuously plain living. The rents are such as to open even a Londoner's eyes, household expenses are proportionately severe and the clubs, the theaters and above all the hotels and restaurants point in a direction that does not lead by any means to economy.

"There are hotels today in Berlin that are little if at all behind the best of those in New York. True, they are not built for and possibly are not greatly patronized by the Berlinera themselves, to whom the cafe is still the choicest and most popular resort, but their mere presence suggests an emphatic change from the old ways. Berlin is as much an affair of our own time as Chicago. Its past is overlaid by the raucous and insistent present. It is a triumph of mechanics and little more.

"True, the labor of building it has been far more dexterously hidden than is the case with most American cities. It escapes the deadly uniformity, the prosaic rectangular precision, the dreadful air of having been put off at a stroke and dumped down by contract that characterize New York. The streets have curves, are spacious, shaded with avenues of trees, faultlessly asphalted and clean with a cleanliness surpassing that of Paris.

"The white buildings, the crystalline air, the uniform and the eternal salute are overwhelming intonations of a planned, ordered, thought out scheme combine to produce an effect of which I can say no more and no less than that it is handsome. The architecture to be sure, is riotously, exuberantly florid, but for all that a drive from the Unter den Linden to Charlottenburg will take one past a succession of finer, or at any rate more imposing, houses than either London or New York can show in such serried profusion.

"Yet is fails to convey the London or the Parisian effect of cosmopolitanism. In Berlin court officialdom only put a little gilding on a life full of crudeness and materialism and society is furiously, spitefully sectional.

"But if not cosmopolitan itself Berlin stands near enough to the cosmopolitan whirlpool to be sprayed by the scum. It flaunts a coarseness of depravity that it not, I think equalled anywhere. In no European capital do the standards in matters of taste and art rule so low. Berlin is a parvenu city given over to money getting, pleasure, extravagance and officialdom."

FISHING SCHOONER'S PROVISIONS.

Boston Herald: How much sugar do you suppose twenty-three men will consume in one week aboard a fishing schooner? About 150 pounds. How much rolled oats and oatmeal? A bushel basket twice full of two pound packages. How much meat? Half a steer for roasts, steaks, stews and corned beef. Potatoes? About three bushels. Pickles, bacon and cabbage find a place aboard the vessels in large quantities. Then there's the salt pork for fish chowders and fried fish, for crews of fishing craft are notoriously fond of sea food.

The vessels are kept stocked with provisions to last a week of ten days longer than the time generally required to make a trip to the grounds and return. Some of the schooners have water tanks of 1,000 gallons capacity, which are filled by supply boats at the rate of one-half cent a gallon.

TOO LATE TO CLASSIFY

One Cent a Word Each Insertion.
No Advertisement Less Than 15 Cents.

IT'S POOR ECONOMY TO BUY INferior hair goods. Get the best there is—make sure by buying at Miss Horrigan's Hair Shop.

ROOMERS IN THE VICINITY OF Ninth avenue east will find first-class table board at 812 East First street.

FOR RENT—LARGE FRONT ROOM, with board. Sixteenth avenue east; private family; no other boarders; lady preferred. Y 11, Herald.

WANTED—A FIRST CLASS STEAM fitter. Call at 321 East Superior street.

LOST—A SMALL BLACK CLASP pocket book with about $4 in cash. Name of Gopher Shoe Works on pocket book. Finder kindly return to Miss Irwin. Y. W. C. A.

WANTED—GIRL FOR GENERAL housework. Mrs. J. T. Hale, 1203 East First street.

WANTED—KITCHEN GIRL AT ONCE. Clarendon restaurant, corner, Garfield avenue.

FOR RENT—LARGE FURNISHED front room, with alcove, suitable for two gentlemen. 503 West Third street.

SMOKE LA DELLA (DOMESTIC) AND Alvaro (clear Havana) cigars.

HAIRS, MOLES, WARTS REMOVED by electricity. Shampooing, manicuring. Full line of hair goods. Miss Kelly, over Suffel's.

HAVE CAMERON recover your chairs, couches, etc. 'Phones, 123 1st Av. W.

MARRIAGE LICENSES.

Edward W. Brown and May Opal Malloy, both of Douglas county, Wis.
Ernest Adrian Martinson and Thea Gilbertson, both of St. Louis county.
Chris Storberg and Anna Buckberg, both of Douglas county, Wis.
William Hayes and Hattie Blee, both of St. Louis county.

BIRTHS.

ANDERSON—A daughter was born to Mr. and Mrs. V. A. Anderson of London road, Oct. 1.
HILL—A son was born to Mr. and Mrs. John Hill of 1721 East South Street, Oct. 2.
REINHART—A daughter was born to Mr. and Mrs. Theodore E. Reinhart of 1213 East Superior street, Sept. 13.
ABBETT—A son was born to Mr. and Mrs. A. M. Abbett of 127 Tenth avenue east, Sept. 25.
BIENER—A daughter was born to Mr. and Mrs. Hymen Biener of 114 East Fourth street, Sept. 6.
GRIGNON—A daughter was born to Mr. and Mrs. John Grignon of 11 Merrill and Ring row, West Duluth, Sept. 19.
CARLSON—A son was born to Mr. and Mrs. Victor Carlson of 418 Fifty-seventh avenue west, Sept. 30.
VUKADINOVICH—A daughter was born to Mr. and Mr

ON THE IRON RANGES

LIVESTOCK ARE KILLED BY CARS

Train Plows Through Herd Near Chisholm With Fatal Results.

Chisholm, Minn., Oct. 4.—(Special to The Herald.)—Nineteen head of cattle that were grazing along the Great Northern tracks near here a few nights ago were killed as a passenger train plowed through the herd. Some were not killed outright, but were dispatched to prevent their suffering further as they were hopelessly maimed.

The twisted and torn fragments of the dead and dying animals were strewn along the track for nearly half a mile.

As the right-of-way of the road was not fenced it is expected suits against the company will result unless settlement is made with the owners of the stock.

IRVING TIGERS LOSE THE GAME

West Duluth Eleven Defeated By the Grand Rapids Boys.

Grand Rapids, Minn., Oct. 4.—(Special to The Herald.)—The Grand Rapids city team played its first game of football this season yesterday and won by defeating the Irving Tigers of West Duluth in one of the hardest fought battles ever waged on the local gridiron by a score of 10 to 0. Although Although the teams appeared to be evenly matched the locals won on being in better condition. But two touchdowns were made, one in each half, and both by Meyers. The forward pass was attempted several times by both teams but in every instance resulted in penalties.

Next Sunday the Grand Rapids team will play its old rivals at Bemidji and a hot game is looked for.

The Grand Rapids high school defeated the Bemidji high team by a score of 17 to 11 in a close contest in the game played Saturday for the championship of Northern Minnesota.

Although the visitors outweighed the locals the latter proved the speedier and used the forward pass to good advantage. Brandon of Grand Rapids received a forward pass of twenty yards and ran thirty yards for a touchdown. Fuel kicking goal, this being the only score in the first half.

In the second half Bemidji secured the ball on a fumble by Grand Rapids and scored on straight football, but failed to kick goal, making the score 6 to 5 in favor of Grand Rapids. Bemidji again scored on mass plays, Lycan going over the line and goal was kicked, making the score 11 to 6 in favor of Bemidji.

Grand Rapids kicked off to Bemidji, who attempted a forward pass on the third down and Grand Rapids secured the ball on a fumble and made a touchdown on a long run, but failed on goal, tying the score.

With five minutes to play, Grand Rapids again worked the forward pass for touchdown and kicked goal, making the final score 17 to 11.

FINE CHISHOLM BUILDING.

Tomphor Block, About Completed, Will Be Valuable Adjunct.

Chisholm, Minn., Oct. 4.—(Special to The Herald.)—The Tomphor block is about completed and is one of the handsomest brick blocks on Lake street.

The middle compartment has been leased to William Conley for a cafe, and the second floor has also been leased to him and he will rent furnished rooms in connection with the cafe.

This will be the only European hotel in town.

NEW COHASSET ROAD.

Highway to Grand Rapids Will Be Very Fine Affair.

Grand Rapids, Minn., Oct. 4.—(Special to The Herald.)—Owen Skelly of Cohasset, who is building the Cohasset-Grand Rapids road, while here a few days ago, spoke enthusiastically of the progress and the general appearance of the proposed highway which has been completed to a point this side of the Great Northern tracks.

The construction at the other end commenced at the outskirts of Cohasset, and will continue to a point opposite the H. S. Huson cottage, from which point it is expected the township or the village will finish it to the paper mill spur track, where the paving commences. The completion of this road will be hailed with delight by those who have occasion to drive that road, as it was one of the worst roads in the county before the work was done on it.

BIG BLACK BEAR FINALLY KILLED

Shot to Death By Drillmen Working Mile From Nashwauk.

Nashwauk, Minn., Oct. 4.—(Special to The Herald.)—One of the largest black bears ever killed in this vicinity was shot by drillmen working on property one mile northwest of here, making the fourth one killed in this part of Itasca county.

The men were after the bear for two weeks, off and on, with rifles, and Thursday evening at dusk three men started out in search of bruin. Seeing him, they fired six successive shots into his body before killing the beast. There are two others left, and they will soon be slain.

SYRUP BOILED OVER.

Grand Rapids Home Takes Fire, But Firemen Save It.

Grand Rapids, Minn., Oct. 4.—(Special to The Herald.)—Prompt work by the fire department saved the home of Frank Lemere, which caught fire a few afternoons ago by some syrup boiling over, as Mrs. Lemere, who was alone, was making preserves.

The building belonged to Charles Venberg, and was insured sufficiently to cover the loss, which was between $400 and $500. The household goods were all carried out before the fire or water got to them, but some damage was done to them by breakage. They were fully covered by insurance.

GRAND RAPIDS WEDDING.

William Scott and Miss Mary Howe Are Wedded.

Grand Rapids, Minn., Oct. 4.—(Special to The Herald.)—A recent local wedding of more than passing interest was that of William Scott and Miss Mary Hewis at St. Joseph's Catholic church last Wednesday. Rev. Dean L. Buechler officiating. Both are well known and popular here, the bride having spent her girlhood here, while the bridegroom came here about three years ago from New York, since which time he has been engaged in business.

They will be at home after Oct. 12, having left on a brief wedding tour.

TWO HARBORS EVENTS.

Recent Happenings in the County Seat of Lake County.

Two Harbors, Minn., Oc. 4.—(Special to The Herald.)—Bert N. Wheeler of Duluth, addressed the Young Men's gospel meeting at the local Young Men's Christian association yesterday afternoon.

The Adriatic mine at Mesaba has completed stock pile shipments for the season, being one of the first to clean up ore in stock.

The gymnasium classes at the local Young Men's Christian association started their winter's work today.

The dance given Friday evening by the local baseball boys was a success in every way. The proceeds were to be used to clear off their indebtedness.

Conductor S. C. Hannon has disposed of his residence on Tenth avenue to N. P. Nelson and has gone to the coast to accept a position.

Rev. W. E. J. Gratz preached at the Hennepin Avenue M. E. church, Minneapolis yesterday.

A number of young people gave a launch party and a picnic at Crow creek yesterday.

A. P. Overland expects to have his new photo studio in the North Shore block ready for occupancy soon.

John Norton has returned from a duck hunting trip to the Bow String country.

E. R. Fitch and N. McPhee spent Sunday partridge hunting near Drummond.

Anton Saande is slowly recovering from his recent attack of typhoid fever.

Mrs. William Cogley went to Sioux City Saturday to attend the funeral of Mrs. Robert Hanan, a former resident of this city.

The farmers are now digging their crop of potatoes and report a big yield.

Chisholm Ladies' Aid.

Clisholm, Minn., Oct. 4.—(Special to The Herald.)—The Ladies' Aid Society of the M. E. church has elected officers as follows:

Mrs. Smart, president; Mrs. Howenstein, treasurer; Mrs. Train, Mrs. Taylor and Mrs. Mitchell work committee. The financial report of the past year showed: Income, $271.08; disbursements, $224.08.

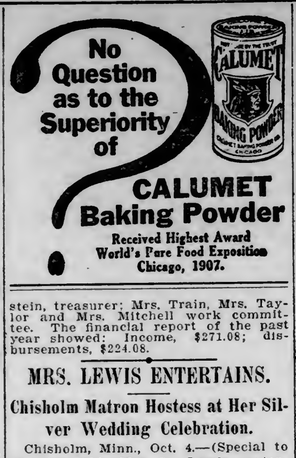

MRS. LEWIS ENTERTAINS.

Chisholm Matron Hostess at Her Silver Wedding Celebration.

Chisholm, Minn., Oct. 4.—(Special to The Herald.)—Mrs. I. Lewis entertained Thursday afternoon, the occasion being the seventy-fifth anniversary of her wedding. Five hundred was played until 6, when a five-course dinner was served. Those present were Mesdames Freeman, C. Taylor and L. Taylor, E. Nelson and N. Nelson, Austin, Schmidt, Ryden, Casey, Hayes, Conley, O'Nell, Myers, Hausen, Cummings, Mitchell and Jones. Mrs. Hayes won first prize, Mrs. Schmidt second and Hrs. Leon Taylor the consolation prize. Mrs. Lewis was presented with a pair of sterling silver candlesticks by her guests.

The teachers of the public schools gave a candy pull Wednesday evening in the domestic science rooms in the high school building.

B. W. Skeedle, master mechanic for the schools, left Friday for a short visit at his old home in Hayward, Wis.

Mrs. Schmidt left Friday morning for a two weeks' visit at her home in Faribault.

Miss Gretchen Searles returned to her home in Superior Friday.

The Sturgeon Lake Lumber company has a large crew at work making roads over which logs will be hauled to the Missabe Northern tracks this winter. The logs will be cut a few miles north of town.

J. Rahja is building a three-story flat building on the corner of Birch street and First avenue.

J. L. Phipps of Hibbing has bought the W. C. Barrett undertaking establishment here and will move his family here in a few days.

DEATH CLAIMS BRIDE.

Mrs. Gust Skoglund Passes Away Week After Her Marriage.

Two Harbors, Minn., Oct. 4.—(Special to The Herald.)—The funeral of Mrs. Gust Skoglund, aged 43, who died Saturday after an illness of only twenty-four hours, was held this afternoon from the Swedish Lutheran church, Rev. Mr. Melsenius officiating.

Death came only one week following the deceased's marriage. The deceased leaves a husband and mother, Mrs. H. Hokenson, residing in this city.

NASHWAUK TELEPHONES.

Mesaba Company Is Installing Conveniences in Range Town.

Nashwauk, Minn., Oct.4.—(Special to The Herald.)—The Mesaba Telephone company is busy installing telephones in business and residence houses. The old telephone poles that ran through Main street were taken away and placed on side streets, so that wiring can be done much easier without interfering with foreign wires. It is expected that telephone service will be had by Oct. 8, if not sooner.

CASEY'S BODY RECOVERED.

Victim of Fall Lake Drowning Is Buried at Winton.

Winton, Minn., Oct. 4.—(Special to The Herald.)—The funeral of Thomas Casey, who was drowned in Fall lake Sept. 19, was held here Saturday from the Catholic church. The body was recovered Friday.

He perished while returning from a trip to the head of the lake with some friends. The supposition is that when the party had neared the landing place, Casey suddenly jumped or fell from the boat. Vigorous search for the drowned boy was kept up all week, the remains coming to the surface after the removal of a boom of logs. He was 16 years of age, and leaves a widowed mother residing at Winton.

INJURED AT LA RUE.

Montenegrin Working in Nashwauk Property Badly Hurt.

Nashwauk, Minn., Oct. 4.—(Special to The Herald.)—A Montenegrin whose name was not given, employed at the Lann mine, was seriously injured while at work Friday afternoon. He was pushing a car into a drift when a car loaded with ore came spinning down the trench ahead of him from a drift above, and before he could get away the loaded ore car crashed into the empty that he was pushing and caught him in the abdomen. He was at once taken to the Nashwauk hospital, where medical aid is attending him.

BOON FOR LOCATIONS.

Plan Rural Delivery to Points Adjacent to Hibbing.

Hibbing, Minn., Oct. 4.—(Special to The Herald.)—If the hopes of Supt. Agnew are realized, rural free delivery will be established in the various locations in this vicinity from the Hibbing postoffice that will take in the Mahoning, Penobscot, Agnew, Utica, Hill, Morton and Leetonia locations.

The proposed route is about six miles in length, but will serve more than 5,000 people. If the service is established, which is thought to be quite likely, the locations will enjoy a daily delivery of mail.

GRAND RAPIDS JUNIORS RETAIN CHAMPIONSHIP.

Grand Rapids, Minn., Oct. 4.—(Special to The Herald.)—By a score of 9 to 3 the Grand Rapids Juniors defeated the Proctor Juniors at baseball here Saturday afternoon, thereby winning the championship, as the locals have sustained no defeats and the Proctors have won most of the games they have played. Score: R. H. E.

Grand Rapids ...2402010x—9 8 2
Proctor .....1010010 00—3 5 4

Batteries—Whalen and Sec; Renand and Rossinger.

COLUMBUS DAY PLANS.

Hibbing Italian Society Will Celebrate on Oct. 12.

Hibbing, Minn., Oct. 4.—(Special to The Herald.)—Elaborate plans are on foot by Guiglielmolo Marconi, the local Italian society, for a suitable celebration of Columbus day, Oct. 12.

The plans call for one of the greatest celebrations of the kind ever undertaken on the range, and it is expected that Italian societies from many of the other range towns will be well represented.

The principal speaker of the day will be Hon. Joseph B. Cotton of Duluth. A big reception will be held in the evening in the city hall auditorium, with speeches by prominent Italians from different parts of the range.

Rev. Father Beruatto of the Immaculate Conception church, the Italian Catholic church of Hibbing; Herman Antonelli and other prominent Italians of Hibbing are especially active in arranging for a proper celebration of the day.

The Marconi society is making arrangements to have the business houses of Hibbing close during the parade and program of the afternoon. The parade will be a spectacular feature.

ASSAULTS AGENT AT COOK STATION

Refused Admittance From Cold Hall, Uses His Fists.

Virginia, Minn., Oct. 4.—(Special to The Herald.) — Angered at Agent Moore, an old man at Cook station, because the latter would not admit him, his wife and his baby early Saturday morning during the cold, Theodore Hall, residing on a claim in that section struck Moore when he finally opened the door. Hall came here later with his family and was arrested on the charge of assault. He pleaded guilty and paid a fine and costs amounting to $22.50.

Hall admitted that he was hasty, but said that he did not know the agent was an old man and he was rendered frantic by the fact that his wife and babe were forced to remain outside the depot in the cold. Hall was on his way to Duluth with his wife and child, expecting to continue their journey to a point in Wisconsin, where they will spend the winter, while Hall remains on his claim.

DULUTH GOPHERS BEATEN.

Local Team Finds Two Harbors Aggregation Too Strong.

Two Harbors, Minn., Oct. 4.—(Special to The Herald.)—By a score of 27 to 0 the football eleven of the local Y. M. C. A. boys' department defeated the Duluth Gophers Saturday afternoon, outclassing the visitors at about every stage of the game. The Zenith City boys were also outweighed about ten pounds to the man.

The line-up follows:

Gophers.	Position.	T. Harbors.
Ableson	r.	Woodward
Kerns	r.	Coleman, Hastings
Skelton	r.	Pegelow
Frink	r.	Walstrom
Turville	l.	Cogley
O'Donnell	r.	Giddings
Saltwick	c.	A. Grant
Walsh	q. b.	Sullivan
Elder	l. b.	Bergstrom
Edmond	l.	Dwan
Bushman	r. h.	Johnson

LOGGER BECOMES FARMER.

Gust Sexton of Ely to Reside on Farm Near Stillwater.

Ely, Minn., Oct. 2.—(Special to The Herald.)—Gust Sexton, after being in charge of the logging end of the St. Croix Lumber Company of Stillwater for several years with headquarters here, and his family left Saturday for Stillwater near which city they will reside on a farm.

Mr. Sexton has reached the age where the winters in the woods are too strenuous for him and therefore his desire to retire from a life spent in the lumber woods. The place vacated by Mr. Sexton will be filled by Rudolph Walker.

NAMED VIRGINIA HIGH.

That Will Be Title of New Range City School Building.

Virginia, Minn., Oct. 4.—(Special to The Herald.)—The Virginia high school will be the name of the new high school building to be built by the school board at a cost of $125,000. The contract for making sewer connections with the new building was let to C. C. Butler for $467 and the contract for clearing the lots on which the new grade school building will be erected on the north side was let to J. P. Rooney for $98.50. Ole Orkestrom was appointed superintendent of construction of the new high school building, the excavation for which is being made.

KNIFE RIVER VOTES TO BE INCORPORATED.

Two Harbors, Minn., Oct. 4.—(Special to The Herald.)—By a vote or 33 to 9 the voters of Knife River voted to incorporate at the special election held Saturday. The expected opposition disappeared when it came to the final test.

The necessary steps for incorporation as a village will be taken at once and an election will be called within two weeks to select new officers for the village.

HONOR STATE OFFICERS OF ODDFELLOWS' ORDER.

Hibbing, Minn., Oct. 4.—(Special to The Herald.)—There was a notable gathering of Odd Fellows here Saturday evening, when representatives of sixteen lodges gathered to honor a number of state officers of the order.

The Hibbing lodge initiated eight members and the Central Link degree team of Duluth was present. After the exercises a banquet was held at Central hall, and 150 covers were laid. Many of the visiting members of the order saw the mines Sunday.

CHISHOLM STUDENTS ORGANIZE SOCIETY.

Chisholm, Minn., Oct. 4.—(Special to The Herald.)—The high school students have organized a literary society and have elected the following officers: President, Arthur Hayes; vice president, Archie Lang; secretary, Winnifred Beck; treasurer, Frans Talus.

Eveleth Alumni Wins.

Eveleth, Minn., Oct. 4.—(Special to The Herald.)—The alumni football team defeated the high school team Saturday afternoon by a score of 10 to 6. Dale Cerveny captained the high school team and D. McMurray led the victors.

School Head Buys Home.

Hibbing, Minn., Oct. 4.—(Special to The Herald.)—Supt. Herbert Blair of the local schools has purchased the residence of Hugh F. Kendall at the corner of Fourth avenue and Lincoln street. Mr. Kendall Friday removed to Virginia, which he has made his headquarters for the last two years as mining engineer for the Republic Iron & Steel company, and Mr. Blair Saturday occupied his recently purchased property.

Second Team Winners.

Hibbing, Minn., Oct. 4.—(Special to The Herald.)—The opening football game of the season here Saturday afternoon between the high school eleven and the second team resulted in a victory for the second team by a score of 10 to 5. Hooker of the first team made a sixty-five yard run for a touchdown in the first half. The line plunging of Kanipes of the second team was a feature.

The lineup: High school, Thiel, Schirmer, ends; Hooker, quarter; Bardesseno, Dugal, Cobb, halves; Wring, fullback; Bay, Adams, tackles; Hoskins, Newman, guards; Webster, Cahoe, center. Second team: Copera, center; Panter, Remington, guards; Anderson, Shark Remington, tackles; Henry, Dwyer, ends; Raymond, quarter; Eckstron, Dwyer, halves; Kanipes, fullback.

RANDALL'S WORK PRAISED.

Hibbing Man Lauded for the Way He Handled Fair Exhibit.

Hibbing, Minn., Oct. 4.—(Special to The Herald.)—The splendid manner in which O. W. Randall handled the Hibbing portion of the St. Louis county exhibit at the state fair called forth encomiums from the members of the Commercial club.

Mr. Randall took full charge of the exhibit, spent a whole week at the fair and devoted his entire time to entertaining the visitors to the exhibit, and refused to accept any compelsation for his work and time. The members of the Commercial club expressed the sentiment that Mr. Randall has rendered Hibbing and St. Louis county a most valuable service.

PIONEER OF HIBBING PASSED AWAY SUNDAY.

Hibbing, Minn., Oct. 4.—(Special to The Herald.)—Death Sunday claimed one of the pioneers of Hibbing in John Meehan, aged 49, who is survived by a widow and two c hildren. Mr. Meehan was one of the early settlers of Hibbing and ho owned much property here and in this vicinity. He came to Hibbing in the early days of the village from Michigan.

WILBUR WRIGHT IN SPLENDID FLIGHT OVER THE HARBOR

(Continued from page 1.)

average height of fifteen feet, Wright turned up his elevating planes, and floated up to forty feet.

Reaching the sea wall he found himself confronted by the big passenger steamer Seaberg, but he easily mounted over the obstacle, and kept on rising until he was 100 feet above the water. As his bi-plane appeared against the sky, the crowd in the harbor turned loose their whistles.

Rose to About 300 Feet.

"The machine responded in fine shape," said Mr. Wright, as he clambered through the network of wires of his machine, after he landed at the aerodrome on oGvernors Island. "The motor worked fine. I started flying about seventy-five feet above the water, but kept climbing higher, until I was about 200 to 300 feet high. The air currents sent up by the funnels of the ferry boats interfered somewhat, and I came down nearer to the water.

"I could hear the cheers of the sailors on the warships," continued Mr. Wright, as the enthusiastic group of army officers and newspaper men who had awaited his return with keen anticipation grasped his hands to congratulate him. "The wind was blowing about ten miles an hour, and I had to head in a little toward the east instead of pointing the machine straight up the river.

Fulfills His Contract.

"This flight fills every condition of my contract," added the aviator, in response to inquiries as to further demonstrations of his prowess in the air, "but if the favorable weather continues this afternoon I may make another flight, which can be announced by the Hudson-Fulton aviation committee. I will leave for Washington to train the army officers as soon as possible."

As the aeroplane approached the city, flying steadily but bucking the wind, the roofs of all the buildings became crowded, and pleasure craft started up the river in an effort to keep up with the remarkable craft that flew above them. They were soon compelled to give up the chase, for Wright outstripped the fastest of them.

Distanced Water Craft.

As the machine flew high above the water craft, the little maroon-colored canoe which Wright had previously attached to his aeroplane in the event that he should become compelled to alight in the water, was plainly visible.

As the machine pushed into the breeze, dipping slightly occasionally as though caught by a downward trend of the air, and then again was lifted suddenly, apparently striking a disturbing air current, the absolute mastery of the aviator was strongly impressed on the spectators.

NO POSSUM FOR TAFT

(Continued from page 1.)

to the left Mount Shasta was seen gleaming through the early morning mists, its snowy clad summit rosy with promise of a perfect day. Even in the early morning hours the whole countryside was focused on the president's train and every station platform was crowded with farmers and their families.

The first stop of importance was at Redding, where three minutes was given to attach the special car bearing Governor Gillett and the committee of twenty business men from the Bay cities, who joined the president while he was addressing the school children and citizens of Redding, who filled the streets surrounding the station. A company of National Guardsmen wos drawn up on the platform to do honor to the nation's executive.

Strenuous Day Planned.

When the train was again in motion the president received Governor Gillett and the members of the committee, whose program was to be given in detail. This includes a stop at Sacramento, where a reception will be held in the state capitol.

Leaving Sacramento the president arrived in Oakland before 8 o'clock, to begin one of the most strenuous days of his journey, which included receptions and speeches at Berkeley, Oakland and San Francisco. The day's program concludes with a banquet at the Fairmount hetel, where 600 San Franciscans will sit at tables with the president.

bvDdemOlid.gn.. otyDoh

GET CANNON OF GERMANS

(Continued from page 1.)

stood that the military party, the influence of which is growing, insists that the military efforts and sacrifices in Africa must be compensated by the permanent occupation of the Moroccan coast between Cape Tres Forcas and Tetuan.

King Alfonso is disposed to sympathize with the claim of the militarists but an obstacle has arisen in the council, where the four Liberals who have been opposing the campaign in Morocco as a military adventure have been joined by another Liberal, creating a tie in the council.

Natives Are Repulsed.

Melilla, Morocco, Oct. 4.—Fifteen hundred Moors appeared yesterday on the heights of Mount Menier Lixa, but they were dispersed by the Spanish artillery. The Moors also made a feeble attack on the Spanish position at Nador, but were repulsed.

No further information has been received here of the outcome of the offensive movements undertaken Saturday by Gen. Marina, commander of the Spanish forces.

Natives coming to Melilla report that the capture by the Spaniards of Zeluan, the sacred city of the Riffs, has aroused the tribes in the Hinterland, who are flocking to join Harka, the Riff leader.

Rebels' Plant Discovered.

Paris, Oct. 4.—Dispatches received here from the Spanish frontier state that a large depot of arms for the revolutionists has been discovered at Barcelona, and it is believed that bombs are being secretly manufactured in large numbers. Fourteen anarchists have been arrested outside of Barcelona.

$5 McKIBBIN

The difference is $2

Ask your dealer

JOHN ALBERT JOHNSON MEMORIAL FUND

John Albert Johnson Memorial Fund, Care of The Herald, Duluth:

Enclosed herewith please find ..... (not to exceed $1), as a contribution to the fund to be used for the erection at the state capitol of a monument to John Albert Johnson, late governor of Minnesota.

(Signed) .....

PEOPLE CONTINUE TO SEND DOLLARS TO JOHNSON FUND

(Continued from page 1.)

tions in Duluth was the receipt of a check for $5 from the employs of the N. H. Witt company, representing fifteen contributions. It is expected that this example will be followed by collections in other Duluth business houses. If this be done, St. Louis county will make a creditable showing in comparison with the other counties in testifying to their affection for the late governor, especially in view of the great services which he performed for this section of the state.

From the Mesaba Range.

On Saturday evening The Herald received $6 from residents of Coleraine, who are anxious to see a handsome monument to Governor Johnson erected at the state capitol.

Sending $1 to the memorial fund, T. M. Madden of Virginia writes to The Herald as follows: "I am a strong advocate of a 'Johnson day,' as it is very deserving and applicable in this instance. An annual holiday in memory of John A. Johnson is something that should be urged by every Minnesotan. Let its object be the arousing and calling to the memory of this and future generations the accomplishment of a poor boy with the right spirit, where otherwise this and the future generations may forget the example set for us by a great and honest man. You are certainly to be congratulated for your enthusiastic work in this important matter."

What St. Paul Is Doing.

The Business League of St. Paul has collected a total of $158.60, and the members of the St. Paul Commercial club have given $465, and it is expected to increase this to $500. The business houses there are taking an active interest in the fund and are circulating lists among their employes. The attaches of the Hamm brewery gave $170.85, and the Golden Rule employes sent in a total of $163.70. The Pioneer Press notes the receipt of a long list of pennies and nickels, and says: "People who evidently have as little of this world's goods as they need send pennies and nickels, and cases are known of actual deprivation on the part of enthusiastic citizens who forego pleasures to be represented on the list of those who help to erect the memorial. With the pennies, also, are found signatures of many children, which can be traced to the announcement made by school principals of the popular movement to honor the state's illustrious dead."

The Duluth Fund.

Following is a list of the contributions received by The Herald up to date:

Previously acknowledged	$301.00	H. J. Teuskemper	$1.00
J. L. Trempe	1.00	J. C. Green	1.00
Mrs. J. L. Trempe	1.00	A. Herrfurth	1.00
A. D. Brooks, Deer River	1.00	Edward Armstrong	1.00
J. T. Armstead	1.00	William B. Phelps	1.00
A. H. Kleven, Bemidji	1.00	Rosa F. Phelps	1.00
Julia M. Case	1.00	H. P. Gardiner	1.00
Miss S. Lindgren	1.00	Rudolph Edquist	1.00
T. M. Madden, Virginia	1.00	H. Loeb	1.00
August Johnson, Coleraine	1.00	Carl Krenholm	1.00
Mrs. Hans Nelson, Coleraine	1.00	N. H. Witt	1.00
Nels Lexen, Coleraine	1.00	Herman Witt	.50
John Norden, Coleraine	1.00	Pauline Hagensen	.25
Ed Falk, Coleraine	1.00	L. P. Schneider	.25
John Hermeston, Coleraine	1.00	Albert Hanson	.25
C. F. Forsell	1.00	Walker Van Orden	.25
G. F. Johnson	1.00	Frank Burke	.25
H. C. S. McMillan	1.00	John Burke	.25
F. A. Carlson	1.00	Joseph Burke	.25
Emil Kiall	1.00	G. A. Smith	.25
A. H. Comstock	1.00	Bert Grumpman	.25
Frank Leonard	1.00	A. Tytz	.25
W. E. Richardson	1.00	F. Tytz	.25
Mrs. A. A. Sellers	1.00	James Sentaire	.25
		Robert Pollock	.50
		C. H. Wales, Superior	1.00
		F. G. Jameson	1.00
		M. C. Palmer	1.00
		I. H. La Vaque	1.00
		F. J. Voss	1.00
		N. J. Colvin, Gilbert	1.00

COTTAGE BURNS TO THE GROUND

Fire Destroys O. C. Hartman's Summer Home on Park Point.

The cottage of O. C. Hartman on Minnesota Point was totally destroyed by fire Saturday afternoon. The loss was about $3,500, covered by $2,500 insurance. The blaze is supposed to have started from the pipe of one of the workmen who was helping remodel the place. The house was built by O. C. Sargeant nine years ago, being one of the first summer homes built across the canal.

Would Oust Insurance Firm.

Columbus, Ohio, Oct. 4.—A suit to oust the Peoples Industrial Fire Insurance Company of Cincinnati and wind up the company's affairs has been filed in the Franklin county court by the attorney general of Ohio. The company was organized July 20, 1891, and for ten years has not made a report to the state insurance department.

Now What Do You Know About That?

You may know a whole lot about it and you may not. If you don't, you should. Those who do, have us to thank. And how? Well, you know that one's appearance is half of their success in life, because it adds dignity and self confidence to their person. We create this condition by making it possible for everyone to be well attired. Probably you never stopped to think that your credit is good at Gately's.

SUITS—

$16.50, $20, $22.50, $25, $30, $35 and $40

GATELY'S

8 E. SUPERIOR ST.

H. A. NELSON, Manager.

It's Absolutely True

CRIED EASILY

Nervous Woman Stopped Coffee and Quit Other Things.

That coffee drinking gets on the nerves of some persons, upsets the stomach and causes headaches in others.

Quitting coffee and using well-made

POSTUM

for ten days tells the tale.

"There's a Reason"

Read the little book, "The Road to Wellville," in every third pkg.

No better practical proof that coffee is a drug can be required than to note how the nerves become unstrung in persons who habitually drink it.

The stomach, too, rebels at being continually drugged with coffee and tea—they both contain the drug—caffeine. Ask your doctor.

An Iowa woman tells the old story thus:

"I had used coffee for six years and was troubled with headaches, nervousness and dizziness. In the morning upon rising I used to belch up a sour fluid regularly.

"Often I go so nervous and miserable I would cry without the least reason, and I noticed my eyesight was getting poor.

"After using Postum a while, I observed the headaches left me and soon the belching stopped (water brash from dyspepsia). I feel decidedly different now, and I am convinced that it is because I stopped coffee and began to use Postum. I can see better now, my eyes are stronger.

"A friend of mine did not like Postum but when I told her to make it according to directions on the package, she liked it all right."

Always boil Postum well and it will surprise you.

POSTUM CEREAL COMPANY, Limited, Battle Creek, Mich.

Vitosia

Sick Headache and Indigestion

The Former Is Very Frequently Caused By the Other.

The pneumo-gastric nerve connects the stomach region directly with the brain, and when the stomach is out of order the head is almost certain to be affected through reflex or sympathetic nervous irritation.

The headache of dyspepsia and indigestion is of every variety from the dullest and least defined to the most acute pain. Sometimes the whole mass of the brain seems racked with anguish; at others, the ache is confined to the back or front part of the head. The first form is usually of a confused character, and is often accompanied by dizziness of vision, and a mild vertigo, or so-called "rush of blood to the head." The victims of this symptom complain of a "swimming" or "lightness" in the head, and dizziness, or a sensation of motion while the body is still, and specks, or flashes of light before the eyes.

Persons subject to indigestion and others forms of stomach trouble are very frequent sufferers from headache, and in numerous cases a sick headache is the only noticeable symptom of indigestion present; in others, there are stomach manifestations as well.

The majority of people regard this headache as a separate disease, instead of a symptom of stomach-disease, which it usually is; and they attempt to treat it separately, and make the mistake of endeavoring to obtain relief through the use of headache powders, tablets, pills and seltzers, the use of which is extremely dangerous, as many of them contain such powerful depressent drugs as acetanilid, phenacetine, antipyrine, caffeine, etc., which depress the heart, brain and nerve centers, and lower arterial pressure; and many a person with a weak heart has become dangerously ill shortly after taking one of these headache remedies. They also interfere with the digestive processes, and actually make the dyspepsia worse than before.

In order to get rid of the headache of indigestion—and most headaches are caused by stomach trouble—one should endeavor to reach and remove the cause, and the headache effect will soon be relieved.

STUART'S DYSPEPSIA TABLETS do not cure the symptoms; they cure the cause of the headache, which permanently removes the symptoms. They digest every atom of food in the stomach, cure all forms of stomach trouble, and the headache, and every other disagreeable symptom and untoward effect is quickly gotten rid of.

Don't make the mistake of trying to cure your dyspeptic or nervous headache through the use of headache powders, tablets, etc. Use common sense, good judgment, and one or two of Stuart's Dyspepsia Tablets, and you will be agreeably surprised at the rapidity with which the headache will be relieved and cured simultaneously with the relief and cure of the stomach disturbance.

Purchase a package from your druggist today for 50 cents, and send us your name and address, and we will forward you a trial package free. Address F. A. Stuart Co., 150 Stuart Building, Marshall, Mich.

If you want to enjoy a pleasant evening bring your friends to the

ST. LOUIS CAFE

Music by LaBrosse Orchestra 6 to 8, 10 to 12

Table D'Hote Dinner 75c, including Wine

After Theater Parties Catered To.

OVERCOATS!

Time to leave your measure! Come and see me right away!

Morrison
MODERN TAILOR
2 LAKE AVENUE SO.

GOPHER SHOE WORKS

Where You GOPHER Improved Shoe Repairing

DULUTH—10 1st Ave. W. 12 4th Ave. W.
Superior—1418 Tower Ave.

Eclipse Photo Supply
17 Commercial Building.
CAMERA and KODAK SUPPLIES and ACCESSORIES.
Amateur Finishing and Developing a Specialty.

FALL JEWELRY
Now on Display—Beautiful Novelties
J. GRUESEN,
Jeweler and Watchmaker.
125 West Superior Street.
Upstairs over the Big Duluth Store.

Builders' Hardware, Mechanics' Tools, Fine Cutlery
QUAYLE-LARSON CO.
35 Second Avenue West.

If a few more table guests would make it profitable for you to keep boarders, then you have business for a Herald want ad.

NEWS OF THE NORTHWEST

HELD UP BY ENGINEERS

Improvement of Red Lake River Was Prevented This Season.

Congressman Steenerson to Appear Before the War Department.

Thief River Falls, Minn., Oct. 4.—(Special to The Herald.)—Congressman Halvor Sttenerson appeared today before the war department at Washington to make arguments favoring the expenditure of $50,000, which was appropriated by the late congress for the improvement of the Red Lake river between this coty and the Red lakes, but which sum was held up at the suggestion of the federal engineers, pending the further investigation of the claims of the rivers as to its navigability. This delay has prevented the improvement of the river this season, and the boatmen and farmers living along the river for fifty miles and the business people of Thief River Falls and the smaller towns along its course have been forced to a great deal of delay in the shipment of goods and to a loss in the moving of the products of the farms in the territory through which the stream runs.

The reasons given by the federal engineers for their refusal to concur in the proposed improvement is that there is not sufficient traffic on the river to warrant the expenditure. This argument is not a tenable one, inasmuch as there are at the present time three steamboats, all using barges in connection with the boats, as well as nine gasoline boats engaged in the transportation of freight and passengers. One of these boats is owned and operated by a farmers' club some forty miles up the river from this city. These boats make a fairly prompt schedule, but cannot carry on the business which naturally comes to them by reason of the shallows which are found at times in the widest parts of the river. All that the people ask is the dredging of these broad, shallow stretches of water, and the removal of some sand bars near the outlet of Red lake, which is the real source and beginning of the Red Lake river. If these few shallow places were cared for, the business of carrying grain and other farm products, not to mention the passenger business, would increase beyond the belief of the most sanguine believers in the rich, well-settled country on both sides of this river for eighty miles above Thief River Falls.

Capt. Eberhardt, who has operated boats on this river and the Red lakes for twenty years, claims that he has always found that the business was more than he could care for when the stage of water was such as to permit of easy navigation of the stream, thus proving beyond a shadow of a doubt that were the river but slightly improved, the business would be steady and sure. To add to the inconvenience of the matter, several creameries have been constructed within the last eighteen months on the banks of the river or near them, and as the prairie roads are always bad in the fall and spring, these creameries are sometimes unable to market their product unless they can ship by water. There are stores, postoffices, schools, churches and small towns all along the river almost to the lakes, a distance of 100 miles and the people feel that a great injustice is done them in the failure of the authorities to expend the money appropriated by congress for this specific purpose. The feeling is that Congressman Steenerson will succeed in securing the approval of the war department for the proposed improvements.

GAD SMITH DEAD FROM APOPLEXY

Collector of Customs at Marquette Passes Away Suddenly.

Marquette, Mich., Oct. 4.—Gad North Smith collector of customs for the Superior district, with headquarters here, died at 10 o'clock last night as the result of a stroke of apoplexy which he suffered a few days ago. He was 67 years old and a veteran of the Civil war.

Mr. Smith's district included the port of Superior, Wis., and he was well known both in Superior and in Duluth. Mr. Smith was in Duluth only a few weeks when he visited Collector of Customs L. M. Willcuts, the two collectors having been warm personal friends for many years. His health has been poor for the past two years.

Mr. Smith, for a number of years, was one of the most influential members of the Republican party in the upper peninsula of Michigan, and his loss will be keenly felt in the party, as well as by a large circle of friends.

PLENTY MONEY TO MOVE CROPS

Time Is Coming When North Dakota Will Have Enough.

Minot, N. D., Oct. 4.—That the time is fast approaching when North Dakota will be able to handle its crops each fall without having to call on the East for a cent of money is the opinion of Minot bankers. Each year they have to ask for less, and with the biggest crop of recent years throughout the West this year very little money has been received from the East.

"This is just one more indication of the remarkable financial progress of the Northwest in general and North Dakota in particular," said a prominent banker of the city this morning. "A few years ago the farms of the state were heavily mortgaged with Eastern money. Notes and interest were due each fall, and the farmer was compelled to rush his crop to market in order to meet this paper.

"Bountiful crops and good prices during the past few years have done much to relieve this. Although there is still a lot of Eastern money invested in farm mortgages in this state, they are fast being paid off, and hundreds of farms which were mortgaged heavily a few years ago are now free from debt.

"The money which formerly went East to pay interest and principal on mortgages is now being kept in local banks or used to purchase more land or invested in the growing industries of the state. This means that the state is fast approaching the time when it will have plenty to carry on its work and development.

"In the past few years, and even up to last year, a certain tightening of the money market has been apparent, but this year there will be no shortage of money and no scarcity even of the small bills of ordinary use during the crop moving period.

"Up to this time the crop has been harvested so slowly that the demand of country banks for money has been hardly up to the usual figure."

TRANSPORTATION IS THE PROBLEM

Two Million Bushels of Grain and No Railroad Near.

Schaffer, N. D., Oct. 4.—With 2,000,000 bushels of grain harvested and no place to store most of it, with no railroad or any way of reaching a railroad except over long stretches of half-broken prairie trails and across one of the three rivers, the Missouri, the Little Missouri or the Yellowstone, is the situation in McKenzie county this fall.

Last year but very little grain was raised, but this spring an area of about 90,000 acres was sown, largely to wheat and flax. The season has been favorable and it is estimated that the farmers of the county have over 2,000,000 bushels of grain to sell with no market available.

There are no elevators or warehouses in which to store the grain, and with lumber at $40 per thousand few of the settlers have been able to build granaries.

Efforts have been made to secure relief by engaging steamboats.

Most of the grain thrashed has been piled up in great heaps on the ground until transportation can be provided for. The county is almost as large as the state of Connecticut and the majority of the farmers will of necessity have to put their grain to the Missouri river and thence to railroad points fifteen to twenty miles distant beyond the borders of the county.

THE KNIGHTS OF COLUMBUS

Large Gathering of the Order at Ashland on Sunday.

Ashland, Wis., Oct. 4.—(Special to The Herald.)—The largest gathering of the order of Knights of Columbus that has ever been in this city spent Sunday in Ashland. The state team of Illinois conferred the third degree of the order on candidates from Hurley and Ashland. The Illinois team is composed of James Kelley and his associates. The Knights assembled at St. Agnes hall at 9 o'clock Sunday morning attended high mass at 10:30, did the initiatory work in the Eagles hall Sunday afternoon, and in the evening attended a banquet in St. Agnes hall prepared by the Ladies' Altar society, 350 persons, including the ladies, being at the banquet. There were fifty candidates and knights were present from Duluth, Superior, the range cities, Antigo, and Eau Claire and Chippewa Falls. The officers of the local organization are: Joe T. Fitzgerald, grand knight; A. Myott, financial secretary; E. H. Hoppenyan, treasurer, A. J. Houtte, recorder and William Buckley, lecturer.

DONATION TO COLLEGE.

Minneapolis Woman Gives $1,000 to Gustavus Adolphus College.

St. Peter, Minn., Oct. 4.—One entire floor of the new Carnegie dormitory for women, which is being erected at Gustavus Adolphus college, is to be furnished by Mrs. C. A. Smith of Minneapolis. In a letter to Dr. J. P. Uhler, acting president of the institution, Mrs. Smith promises to subscribe $1,000 toward furnishing the rooms on the first floor of the structure.

About a year ago Gustavus Adolphus college secured $32,500 from Andrew Carnegie. Some $15,000 which had been raised by subscription was added to the fund, and it was set aside for the construction of two dormitories. The first of these, intended for the use of young women, is in the process of construction and Mrs. Smith's gift will greatly simplify the task of equipping it. Her donation is made as a memorial to her niece, Miss Hannah Nelson, who graduated from the Gustavus Adolphus college with the class of 1895. Other members of that class were Governor A. O. Eberhart and Prof. A. A. Stromberg, professor of Scandinavian language and literature at the University of Minnesota.

SUPPOSED TO BE DEAD, WAS RESCUED ALIVE.

Minneapolis, Minn., Oct. 4.—While Coroner Gilbert Seashore and John Shaffer, morguekeeper, stood ready Saturday to take the supposedly lifeless body of Peter Carlson from a sewer in which he was buried when one of the sides caved in, Carlson was alive and uninjured, though six feet under the earth.

After a half hour of unceasing labor by neighbors living near 1125 Lyndale avenue north, the scene of the accident, and members of Engine company No. 4, Carlson was rescued from death, and five minutes after being brought to the surface picked up his shovel and went back to work.

PASTOR SLETZ MARRIED AT RED LAKE FALLS.

Red Lake Falls, Minn., Oct. 4.—(Special to The Herald.)—On Friday evening at the German Lutheran church of this city occurred the marriage of Rev. Fred E. Sletz and Miss Tillie Jonas of this city. The ceremony was performed by Rev. H. Beugel of St. Thomas, N. D., and was witnessed by a large company of relatives and friends of the contracting parties. The newly wedded couple will reside in this city in the German Lutheran parsonage, Rev. Sletz being the pastor of the congregation of that faith.

WILL UNVEIL SHAFT AT WHITESTONE ON OCT. 13.

Monango, N. D., Oct. 4.—The monument on the battlefield at Whitestone will be dedicated Wednesday, Oct. 13, according to an announcement made today by H. F. Eaton, secretary of the commission.

Governor Burke will be present to accept the monument in behalf of the state, and prominent men of the state and from Iowa and Nebraska will address the assembly. An interesting program will be presented. A large numbers of the survivors of the fight have signified their intention to be present.

Whitestone battlefield is six miles from Merricourt, a station on the Soo railroad. The Soo will make connection with the Chicago, Milwaukee & St. Paul coming north at the crossing near Monango.

ARRESTED FOR KILLING FARMER

Sargent County Case Reaches Court---Lad Says Accident.

Cogswell, N. D., Oct. 4.—F. Wallock lies in the Oakes hospital with a load of bird shot in his shoulder in a precarious condition. The shot was fired by John Seeman, son of Fred Seeman, and the story told by the young man is substantially as follows:

At night about 9:30, while walking along the road north of the house where F. Walloch lives, he thought he saw ahead of him in the weeds at one side of the road, a dog. He whistled and there was no movement or answer in response. He then took a shot at the object with a shotgun. He still received no response, and walked up to the object. He found the unfortunate man, and ran up to Fred Anderws' house, where he was working. Together they carried Wallock into the house. Dr. Maerckklein of Oakes was immediately called and later Wallock was removed to Oakes.

It seems that Seeman, who is about 22 years old, had been down to his father's place and was out hunting ducks with his brothers. At about 8:30 in the evening he started for the home of Fred Andrews, where he has been working all summer. He rode as far as Klinkammer's with them and started to walk the rest of the way. The accident happened about sixty rods north of the house occupied by Wallock.

Mrs. Wallock went to Forman and swore out a complain against Seeman before Judge Maithy, and Sheriff Mason arrested the young man, taking him to Forman.

SUICIDE OF WELL-KNOWN BANKER AT FLOODWOOD.

Floodwood, Minn., Oct. 4.—C. D. Rutherford, a well-known banker, postmaster and real estate man of this place, committed suicide at his home here at 9:30 o'clock Saturday night by shooting himself in the forehead with a revolver.

The cause is unknown. He has been one of the leading citizens for the past ten years. He leaves a wife and a 5-year-old son.

Money Comes in Bunches

to A. A. Chisholm of Treadwell, N. Y., now. His reason is well worth reading: "For a long time I suffered from indigestion, torpid liver, constipation, nervousness, and general debility," he writes. "I couldn't sleep, had no appetite, nor ambition, grew weaker every day in spite of all medical treatment. Then used Electric Bitters. Twelve bottles restored all my old-time health and vigor. Now I can attend to business every day. It's a wonderful medicine." Infallible for Stomach, Liver, Kidneys, Blood and Nerves. 50c at all Druggists.

Hand Mangled.

Brainerd, Minn., Oct. 4.—John Witham, aged 20 years, had his right hand badly mangled yesterday while out duck hunting at Buffalo lake, south of Brainerd. He attempted to draw the gun out of a boat by the muzzle, when it went off, shattering his hand so badly that it was necessary to amputate the third and fourth fingers.

Game Warden Busy.

Chippewa Falls, Wis., Oct. 4.—Frank McCoy, Bert Doherty, and Albert Coulard, are under arrest for alleged violation of the game laws. McCoy is from near Holcombe and is charged with shooting partridges without a license. Doherty and Coulard are from Colburn and are charged with hunting deer with dogs.

PENINSULA BRIEFS

Calumet—The Croatian national convention decided to hold the 1912 convention at Kansas City. The national university will be located at Chicago.

Munising—The first annual tournament of the Gun and Rod clubs of the upper peninsula will be held Wednesday at Munising, under the auspices of the Grand Island Rod and Gun club. The most interesting event will be the shoot for the cup presented by the Grand Island Gun club.

Ishpeming—The marriage of Miss Grace Woock of Baraboo county, Wis., to George Maxwell Dering of Milwaukee, has been announced to take place on Oct. 16 at Portage, Wis. Miss Woock was instructor in English in the Ishpeming high school for a few years, resigning at the close of the last term. Mr. Dering is known to many Ishpeming people, having visited here frequently.

Negaunee—A. J. Bice, wife and youngest child, will leave next Saturday for England, where they will spend two or three months, visiting. During their absence Mr. Bice's business here will be looked after by his nephew, John Bice, who has been granted a leave of absence from his position at Globe, Ariz.

Negaunee—In an effort to find some trace of her long missing husband Mrs. Maggie Visnaw of Naubinway, Mackinac county, has called upon Postmaster Coburn of Escanaba for assistance. For five years the anxious wife and mother has not received a word from her spouse.

Marquette—Miss Maria Kemp of L'Anse passed away at St. Mary's hospital Thursday night, after a brief illness. She was 38 years of age.

Hancock—Alex Stevenson, formerly exalted ruler of Hancock lodge, B. P. O. E., has been appointed district deputy for the northern district of Michigan. Mr. Stevenson has been a prominent Elk for years and his fellow members take pleasure to learn that he has been thus honored by the grand exalted ruler. The position is an important one and Mr. Stevenson is well qualified for it. He succeeds J. F. Moloney of Sault Ste. Marie.

Houghton—Rev. J. M. Linn, retiring pastor of the Houghton Presbyterian church, left yesterday to visit in Southern Michigan. Mr. Linn has not yet been appointed to a charge by the Presbyterian synod, but will probably be given a pastorate in Southern Michigan, that being his desire. Mr. Linn will return to Houghton in about two weeks, his family remaining there, at which time it will be known where he will next be statioed.

CARTER'S LITTLE LIVER PILLS. Genuine Must Bear Fac-Simile Signature Brent Good REFUSE SUBSTITUTES.

SICK HEADACHE

CARTER'S LITTLE LIVER PILLS. Positively cured by these Little Pills. They also relieve Distress from Dyspepsia, Indigestion and Too Hearty Eating. A perfect remedy for Dizziness, Nausea, Drowsiness, Bad Taste in the Mouth, Coated Tongue, Pain in the Side, TORPID LIVER. They regulate the Bowels. Purely Vegetable.

SMALL PILL. SMALL DOSE. SMALL PRICE.

CARTER'S LITTLE LIVER PILLS. Genuine Must Bear Fac-Simile Signature Brent Good REFUSE SUBSTITUTES.

DAKOTA BRIEFS

Fargo, N. D.—George W. Ingraham of Jamestown died here Friday afternoon. He was a restaurant keeper at Brainerd, Minn., years ago. He was 61 years old.

Grand Forks, N. D.—The state board of game and fish control held an important two day's session here last week, when the matter of the fish hatchery at Cass lake, Rollette county, was taken up and a committee of Messrs. Killion, Armstrong and Easton was named to inspect the work when completed. The site of the hatchery is a bautiful one and its capacity will exceed 5,000,000,000 spawn.

Devils Lake, N. D.—The opening of the new courthouse, now in course of construction, will take place on Dec. 1. The advance sale of tickets is already in progress and many have been sold throughout the state. The new playhouse is financed by local capital and will cost $40,000.

Huron, S. D.—Among questions to be considered at the annual meeting of th South Dakota Methodist conference, to be held in this city this week, is the location of a state hospital to be conducted by the Methodist denomination of South Dakota. It is understood that the matter will assume definite proportions and a location for the proposed building will be considered.

Pierre, S. D.—This city has been invaded by a party of about 500 Indians, men, women and chilldren, under the command of Chief Iron Lighting, who is in charge of the braves who are to take a part in the Custer battle reproduction next week. The party looked like an army on the move as they spread out on the prairie preparatory to making camp for the night. The men who take part all come from Cherry Creek and Thunder, Butte county, and have been drilled for the show.

Grand Forks, N. D.—Edward McCafferty, 78 years of age and feeble in the extreme, passed through this city Friday evening en route from Neche to Montreal, Can., dirty and with hardly enough clothes to cover him. The aged man carried on his person over $4,000 in currency, and is on his way to his old home to die. He still owns considerable farm land near Neche. He refuses to pay for meals or lodging.

Hope, N. D.—Fire, starting in the second story of the postoffice building, destroyed four buildings in the heart of the city, resulting in damage estimated at $15,000. Flames were discovered in the second story of the postoffice building shortly after 8 o'clock and by 10 o'clock the postoffice, McMahon building and Shipy's law office, Smith Brothers' barber shop and the Hope garage had been wiped out. The loss is partially covered by insurance.

Fargo, N. D.—Still another brick block will be erected in Fargo this fall. This will be a two-story structure to be erected at the corner of First avenue and Third street north by the Fargo Ice Cream & Cider company. The plans are already drawn and the work of excavating for the basement has been started.

Schafer, N. D.—Mrs. William Janson shot a wild cat down in the breaks along the Little Missouri while she was engaged in picking berries at the time, in campany with Mrs. A. Janson.

WISCONSIN BRIEFS

Spooner—The news has been received here that Dr. Cox, a well-known physician of Spooner, was killed in a railroad wreck near Spokane. The wreck was a head-on collision on the Great Northern, and Dr. Cox was killed in the sleeper.

Marinette—George H. Landgraf of Marinette, superintendent of schools in this city, is a candidate for the office of president of the Wisconsin Teachers' association, which meets in Milwaukee Nov. 4, 5 and 6.

Cambridge—In a football game between the Stoughton and Cambridge high school teams, Perley Criddle, one of the Stoughton players, suffered a broken limb.

Manitowoc—Manitowoc will vote on Oct. 28 on the question of adopting a city system of schools, changing from the old district system. A hot fight will be waged on both sides.

Oshkosh—R. A. Brauer, Jr., charged with arson, was discharged, the judge holding that there was not sufficient evidence to show that arson had been committed, and he said he doubted if it could be shown that arson was even attempted.

Chippewa Falls—While unhitching a team at the J. M. Vance farm, in the town of Seymour, Charles Hayden, employed by Mr. Vance, was knocked down by one of the horses, a broncho, and sustained two broken ribs and other injuries.

Sparta—Mathias Hoveland, one of Monroe county's most respected farmers, passed away at his home in Angelo, aged 56 years. He was born in Norway and came to this state when a boy.

Jefferson—John Lauson of Depere, formerly of Milwaukee, president of a firm of manufacturers of gasoline engines, and who had a display at the fair here, dropped dead in the lobby of the Jefferson house.

Eau Claire—Through the board of health all school children are being examined, the doctors offering their services free in all cases. Out of an average of 1,000 children, 631 are found to be suffering from ailments apportioned as follows: Malnutrition, 14; anaemia, 21; heart, 19; skin, 44; nervous diseases, 7; teeth, 221; eyes, 233; bone defects, 3; tonsils, 176; adenoids, 201, and ears, 12.

Racine—The body of Frederick Rumple, 28 years old, was found cut to pieces on the Northwestern right-of-way. Rumple was a mechanic at the Mitchell Motor Car company, and formerly a well-known resident of Lake Geneva, where he has a widow and child. He worked at night, and the coroner is investigating.

MINNESOTA BRIEFS

International Falls—The Cook Construction company has completed its contract for putting in the water mains, and Supt. Sleg and the city officials are now testing the same, the fire engine having been connected in order to get the necessary test pressure.

Montevideo—An unknown man was run over by a freight train on the hill west of the stock yards. The body was terribly mangled. The head was severed and both legs cut off. No one has been able to identify the body.

Le Sueur—Mrs. A. M. Johnson of Spirit Lake, Iowa, was killed here in an automobile accident Friday night. In the car were Mr. and Mrs. Johnson, their adopted son and his bride, the latter being on their wedding tour.

Red Wing—Judge Albert Johnson sentenced William C. Hoffman, who pleaded guilty to grand larceny in the second degree, to six months at hard labor in the state prison at Stillwater. Hoffman stole $100 in cash from his father-in-law, Ole Swanson.

Wadena—Fred Kingsley, the well-known drayman, has purchased the Parker farm, a mile west of town, from W. E. Parker of the Merchants' National bank, paying approximately $50 per acre for the place. This farm comprises 106 acres and sold for $5,000 even.

Crookston—O. J. Heng, who has been here for some time past, has gone to Radcliffe, Iowa, where he will remain for a couple of months at least finishing up some work there.

Verndale—Word comes from Denver to Mrs. E. Proctor that her daughter, Winnie, is not making the recovery that they had been encouraged to think she was, and the physician in attendance says that it is one of the most baffling cases he has ever had.

Staples—Miss Hattie Murphy of Livingston, Mont., passed through the city last week on her way to Baltimore, where she goes as a delegate to the national convention of the Ladies' Auxiliary to the B. R. T. She will be gone about a month and expects to stop at Staples and visit old friends on her return.

East Grand Forks—Beginning with solemn high mass at 10:30 Sunday, Oct. 10, at Sacred Heart church in this city, the fathers of the order of St. Vincent of Paul, will open the mission, which will continue for a week.

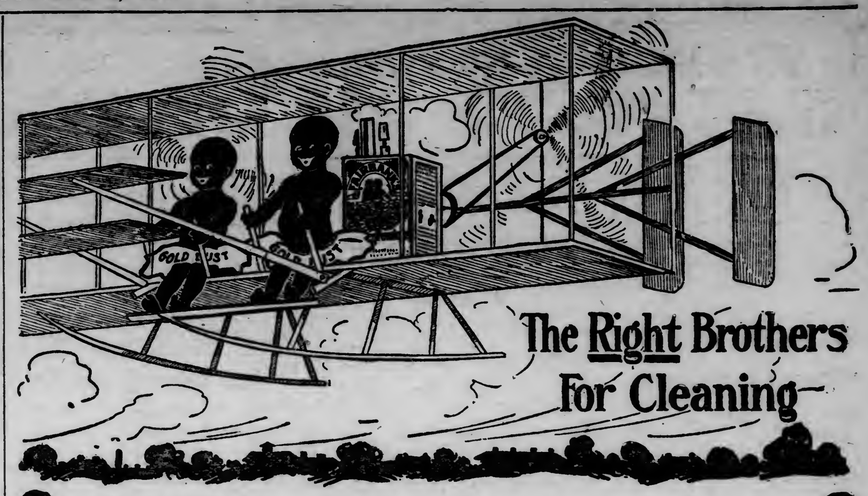

The Right Brothers For Cleaning

Cleaning this and scrubbing that, by the old-fashioned muscle method, steals at least one-tenth of your life. Why not let the Gold Dust Twins relieve you of all the "effort end" of your work?

Gold Dust and water will clean anything cleanable—will perform cleansing miracles. A strong solution will cut the thickest grease from floors, stoves, pots, pans, sinks, etc. With a mild solution, you can take all the hard work out of washday. Most people use too much Gold Dust, so we advise following directions given on each package, in order to prevent waste. Gold Dust is the most economical cleanser in the world, and will do more work and better work in less time than any other cleansing product. Try it for your own satisfaction and home-comfort!

Do not use Soap, Naphtha, Borax, Soda, Ammonia or Kerosene with Gold Dust. Gold Dust has all desirable cleansing qualities in a perfectly harmless and lasting form. The Gold Dust Twins need no outside help.

Made by THE N. K. FAIRBANK COMPANY, CHICAGO
Makers of Fairy Soap (the oval cake)

"Let the Gold Dust Twins do your work"

California Colonist Excursions

Last Chance This Fall

Colonist excursions every day, September 15 to October 15. Railroad fare only $34.75, from Duluth. For $5.75 additional you get double berth in a Santa Fe tourist sleeper (built by Pullman) from Kansas City, roomy, modern and comfortable.

Stop-overs allowed for Grand Canyon and Salt River Valley, in Arizona; also at most points in California, including the great San Joaquin Valley.

Santa Fe tourist sleeper service to San Francisco is quicker than any other line. To Los Angeles no other line is faster. Personally-conducted excursions tri-weekly. Meals by Fred Harvey.

Ask for illustrated book-folders: "To California in a Tourist Sleeper," and "San Joaquin Valley."

C. C. Carpenter, Pass. Agt., A. T. & S. F. Ry.
Metropolitan Life Bldg., Minneapolis, Minn.

LATEST SPORTING NEWS OF THE DAY

DULUTH WINS SEGOND GAME

Brainerd Team Proves Easy for Central Gridiron Warriors.

Zenith City Boys Show Great Improvement Over a Week Ago.

Duluth, 45; Brainerd, 0.

Either the Brainerd team was greatly overrated or the powers of the Duluth team were under-estimated, for in the football game played at Athletic park Saturday afternoon the Zenith City boys played all around their opponents from up state and won out by one of the largest scores made by a Duluth team in recent years.

The Brainerd team looked formidable enough as they trotted out on the field, and they knew it. They went through their preliminary practice in great shape, and the Duluth rooters were very quiet.

Every Duluth man played the game for all there was in it, and the improvement shown over the play of a week ago, when the boys lined up against the Two Harbors team, is considered little less than wonderful. The

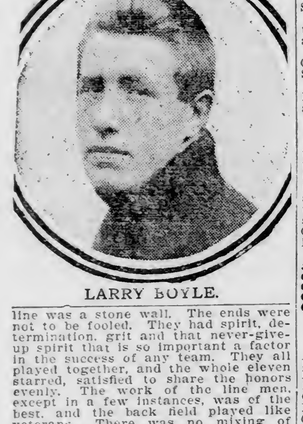

LARRY BOYLE.

line was a stone wall. The ends were not to be fooled. They had spirit, determination, grit and that never-give-up spirit that is so important a factor in the success of any team. They all played together, and the whole eleven starred, satisfied to share the honors evenly. The work of the line men, except in a few instances, was of the best, and the back field played like veterans. There was no mixing of the signals, no misunderstanding of the plays, very little fumbling, and the work was fast—at times the fastest ever seen on the Duluth field. There was some ragged playing, it is true, but when it is taken into consideration that the boys have been out about only three weeks and that the game Saturday was only the second of the season, it must be admitted that the team showed wonderful form.

Taylor's Tackling.

The tackling of Asher Taylor was a feature of the game. He went at the man in such a way that his intentions were unmistakable; he hit low and hard, and the man usually went down with a thud.

Kelly showed up in great form. His forward passes were a feature of the game. He was accurate, used good judgment in the selecting of the plays, kept his team on the move all the time and showed field judgment that cannot be criticised. He has a lot to learn about getting into the line plays with the man who carries the ball, but he is young, willing to learn, and a comer.

Waldron at right half played a fine game. His interference was great and he carried the ball around the end for some long gains.

Boyle a Star.

To Larry Boyle, however, must be given some additional credit for his work at half. "Heston" was certainly there. He had everything. Only once during the whole game did he fumble and that sin is pardonable when his brilliant work as a whole is taken into consideration. He was slippery, fast, always went a few yards after he was tackled, and was in the thick of the mix at all times. Sometimes he carried the entire Brainerd team on his back while he staggered two or more yards for the remaining distance needed on the third down. Boyle is rightly nicknamed when he was dubbed "Heston" by his teammates, as he plays with exactly the same style and the same bulldog spirit that characterized the old Michigan star.

All the rest of the team did good work and while the work of the line never shows up and dazzles the spectator as does that of a brilliant backfield, they must all be given due credit for their work.

Capt. "Bill" Stevens was a sure gainer all the time and he carried the ball over the Brainerd goal line four times.

The scoring was begun early in the game. Just five minutes after the whistle blew Stevens took the ball over for the first score. Brainerd received on her own 15-yard line and failed to advance the ball. Boyle made a great run to their five-yard line, Stevens took it over and Boyle kicked the goal. Score: Duluth, 6; Brainerd, 0.

Brainerd kicked to Duluth and the ball went to the visitors in the center of the field. Brainerd worked two beautiful forward passes and tried to gain through the line. This method of bucking the Duluth linemen failed to work and the ball went to Duluth. Central failed to gain and the ball went to Brainerd on her 30-yard line. A forward pass netted them twenty-five yards. A fumble followed and Nelson fell on the ball. Boyle took the ball down twenty-five yards in the direction of the Brainerd goal. Kelly's forward pass failed and Brainerd got the ball on her own 10-yard line. They failed to make their downs and Stevens took the ball over for the second touchdown of the game. Boyle kicked the goal and the score was: Duluth, 12; Brainerd, 0.

Duluth scored again in five minutes. Boyle kicked the goal. Score: Duluth, 17; Brainerd, 0. The score was made on a forward pass.

In the second half Brainerd at the outset braced up wonderfully and for a time it looked as though the scoring was all over. The line held well and her backs made several long gains through the Duluth line, but Waldron finally got away for a long run on a forward pass for a touchdown. Score: Duluth, 23; Brainerd, 0.

After this the Duluth men ran around and through their opponents at will. The final score was, Duluth, 45; Brainerd, 0. Boyle kicked five goals out of eight attempts.

During the latter part of the game a number of substitutes were hurried into the game so that nearly every man on the field in uniform was given a chance.

The lineup:

Brainerd.		Duluth.
Mahood	c	Nelson, Mather
Antriken	r. g.	Freimuth, A. Johnson
Mills, Swansen	l. g.	Helmer, Hendy
O'Conner	r. t.	R. Johnson, O'Brien
N. Brooks	l. t.	Olson, Solheim
E. Brooks	r. e.	Taylor, Feetham
Alderman	l. e.	Mars, Jeronimus
Barren	r. h.	Waldron
White	l. h.	L. Boyle, Merritt
Mahlum	f. b.	Stevens
Sheffio	q. b.	Kelly, J. Boyle

Time of halves, 20 minutes; referee, Liggett; umpire, Kopp; head linesman, Jones; touchdowns, Stevens, 4; Taylor, Waldron, 2; Olsen; goals from touchdowns, L. Boyle, 5; score, first half, Duluth, 17; Brainerd, 0; final score, Duluth, 45; Brainerd, 0.

NATIONAL LEAGUE

Standing of the Clubs.

	Won.	Lost.	Pct.
Pittsburg	108	40	.720
Chicago	99	48	.674
New York	90	56	.616
Cincinnati	77	73	.513
Philadelphia	69	77	.473
St. Louis	62	85	.354
Brooklyn	51	94	.352
Boston	41	104	.283

Saturday's Results.

Brooklyn, 6; Boston, 2.
Boston, 1; Brooklyn, 0.
Philadelphia, 9; New York, 1.
Philadelphia, 2; New York, 1.
St. Louis, 8; Cincinnati, 3.

Cincinnati and St. Louis Divide.

Cincinnati, Ohio, Oct. 4.—Cincinnati won the first game, 6 to 4, and St. Louis the second, 8 to 1, in a double-header yesterday afternoon. Manager Griffith used none but new men in the second contest and pitched himself. Timely hitting and errors gave St. St. Louis an easy victory in this game, which was called after six innings. Scores:

First game— R. H. E.
Cincinnati .....4 0 0 0 1 0 1 0 x—6 10 1
St. Louis .....0 1 0 0 0 2 1 0 0—4 7 2
Batteries—Clark and Paskert; Melter, Beebe and Bliss. Umpires—Kane and Brennan.

Second game— R. H. E.
Cincinnati .....0 0 0 0 1 0—1 6 5
St. Louis .....0 2 4 0 0 2—8 11 1
Batteries—Griffith and Kinnick; Higgins and Bliss. Umpires—Brennan and Kane.

Pittsburg, 4; Chicago, 1.

Chicago, Oct. 4.—Chicago's inability to hit Leifield safely, coupled with opportune hitting and loose playing by the locals, gave the National league leaders an easy victory, 4 to 1. A scratch single and a pair of errors on the same play gave Chicago its lone score. Score: R. H. E.
Chicago .....0 0 0 0 0 0 1 0 0—1 4 5
Pittsburg .....0 0 0 0 1 2 0 0 1—4 7 2

AMERICAN LEAGUE

Standing of the Clubs.

	Won.	Lost.	Pct.
Detroit	98	54	.645
Philadelphia	95	58	.616
Boston	78	74	.584
Chicago	78	74	.513
New York	73	76	.490
Cleveland	71	82	.464
St. Louis	61	89	.404
Washington	42	108	.280

Saturday's Results.

Detroit, 6; Chicago, 6.
Philadelphia, 7; Washington, 2.
New York, 6; Boston, 5.
Boston, 6; New York, 1.

Detroit Closes With a Win.

Chicago, Oct. 4.—Detroit closed the local American league season yesterday by defeating Chicago, 3 to 1. Score: R. H. E.
Chicago .....0 0 0 0 1 0 0 0 0—1 8 0
Detroit .....0 0 0 0 0 1 2 0 0—3 8 4
Batteries—Burns and Payne; Works, Lelvelt, Casey and Becken. Umpires—Evans and O'Loughlin.

Divide Final Games.

St. Louis, Mo., Oct. 4.—St. Louis and Cleveland divided the final games of the season here yesterday. The locals won the first game, 6 to 4, while the visitors captured the second, 3 to 1. Bailey won for St. Louis's victory, opposed to Winchell and Ables. Mitchell annexed Cleveland's battle, defeating Howell and Graham. Scores:

First game— R. H. E.
St. Louis .....0 2 0 0 0 4 0 0 x—6 10 1
Cleveland .....2 1 0 1 0 0 0 0 0—4 10 1
Batteries—Bailey and Criger; Ables and Winchell. Umpires—Perrine and Sheridan.

Second game— R. H. E.
St. Louis .....0 0 1 0 0 0—1 5 0
Cleveland .....0 0 0 0 0 3—3 5 0
Batteries—Graham, Howell and Stephens; Mitchell and Higgins. Umpires—Sheridan and Perrine.

BOWLING LEAGUE IS ORGANIZED

Three Teams Already Entered and Three More Are Expected.

At a meeting held yesterday afternoon the City Bowling league was organized. Three teams were represented at yesterday's meeting. Another meeting will be held at the Majestic alleys Friday evening, when it is expected that other teams will be represented.

Carl Boerner will be president of the new league, Kelly Compton, vice president, Guy Fairbairn, secretary, Harry Campbell, treasurer, Joseph Miller, assistant secretary.

The Majestics, Centrals and Fitwells are members of the new league at the present time. It is expected that the Adams Athletic association, the Wolvins and the Elks will enter teams.

Efforts are being made to form a commercial bowling league of six teams. The matter of forming the league will be taken up in the near future.

On Local Lots.

Yesterday the Juniors defeated the Longfellows at football by the score of 6 to 5.

• • •

The Maroon Juniors yesterday defeated the West End Pirates by the score of 12 to 7. The game was played at the Thirty-second avenue west grounds. The Juniors average 110 pounds and challenge any team in the city of their weight.

Kramer Is Still Champion.

New York, Oct. 4.—For the ninth consecutive year Frank L. Kramer is the American professional sprinting champion of the cycle tracks. At Newark he won the five-mile professional championship from Jack Clarke, the Australian, his nearest rival. Folger, Root, Rye, Bargett and Hehir defaulted on a controversy over the rules.

Guns and Rifles For Rent.

Kelley Hardware Co
Duluth, Minn.

SAYS TIGERS WILL WIN

Noted Chicago Sport Writer Picks Detroit In World's Series.

Says American League Pitchers Will Be Leading Factor.

Hugh S. Fullerton, one of this country's very best baseball critics, writing in the Chicago Examiner, voices the belief that the Tigers will down the Pirates in the forthcoming series between the two teams.

While stating that the Pittsburgers have a better team than the aggregation from the Michigan city, Fullerton believes that the Tigers are just the team to defeat the Buccaneers, and that the defeat of the winners of the bunting in the older league will result through the pitchers of the Tigers.

He believes that Willets and Summers will prove hard pitchers for the Pirates. He also states that if "Wild Bill" Donovan is in form he will prove a very hard man for the Pirates to beat. Figuring that the Pittsburg batters are weak on certain kinds of pitching, Fullerton says the Detroit club has these pitchers, and if right they may surprise the heavy sluggers of the Smoky City crew.

The series will open Friday at Pittsburg. Each day greater interest is being manifested in the outcome of the series. There is a growing belief that the Tigers stand a fair show of defeating the Pirates. The odds will naturally favor the chances of the National league team. But on all sides it is figured that the Tigers will stand a much better chance of defeating the Pirates than they ever had of defeating the Cubs, because of the great hurling staff possessed by the Chicago team.

When a baseball student of the ability of Fullerton gives the Detroit team the preference, the Tigers must surely be credited with a chance. Fullerton points out that the very fact that the Tigers have been through two world's series will be of great benefit to them.

The battle should be a slugfest, as both teams are hard-hitting aggregations. Jennings will make a desperate effort to win this, his third world's series, and some great baseball should be shown.

In Fullerton's review of the two teams, he gives the Pirates the best of the catchers, an even break at first, the best of second base and shortstop, and an even break at third base. In the outfield he says the Pirates will outclass the Tigers in two of the three positions, Clarke and Leach being more valuable men than McIntyre or Jones or Crawford, while Cobb in right for Detroit outclasses Wilson of the Buccanneers.

He gives the Pirates the better of about seven of the nine positions, and, paradoxical as it may seem, believes despite this handicap the Tigers will sink the Pirate ship.

In a short series the pitchers invariably determine the result. Look at the world's series between the Cubs and Detroit for confirmation of this statement. On this basis, Fullerton believe the Tigers will prove the victors.

BARNUM TROPHY WON BY FERGUSON

Was Closely Pressed By Horace Johnson and D. C. Sprague.

By making the course in 82, James A. Ferguson yesterday won the George Barnum cup on the links of the Northland Country club. Mr. Ferguson ulayed in great form notwithstanding the fact that a strong wind blew over the course and interfered greatly with the drives.

Mr. Ferguson was closely pressed by D. C. Sprague and Howard Johnson. These men took second and third place respectively. Mr. Sprague finished the course in 83 strokes and Mr. Johnson in 84.

The cup won this year by Mr. Ferguson is a handsome piece, standing over two feet in height. The cup is the property of the club, but the winner's name is each year engraved upon it.

Today A. M. Miller, Jr., and Ward Ames will play off in the semi-finals for the fall championship. The winner will play George Crosby, who reached the finals last week. The winner will meet M. B. Cullum for the 1909 championship. Dr. Cullum won the spring championship event.

FAST GAME AT CLOQUET IS TIE

High School and Superior Normal Teams Each Get Touchdown.

Cloquet, Minn., Oct. 4.—(Special to The Herald.)—In the opening game of the season here, Saturday afternoon, the Cloquet high school and Superior Normal teams played a football game to a tie, 6 to 6. The game was featured by strenuous work on both sides, especially on that of the locals, who were handicapped in weight, the Superior boys weighing about fourteen pounds to a man heavier than Cloquet.

In the first half, Superior made steady progress through the line, finally resulting in a touchdown, made on a line buck. In the second half, Skemp of the local team made a run of forty yards, dodging six Superior tacklers, and scoring a touchdown.

The forward pass was worked effectively by both sides, but showed signs of lack of practice in the other departments of the game. The game came to a very exciting close. With one yard to make and ten seconds to play, Superior attempted to make the touchdown on a line play, but failed, and the game resulted in a tie.

Next Saturday the Cloquet team will play the Grand Rapids high school team on the local field, and with a week of hard practice the Cloquet boys should put themselves in a condition to make the Grand Rapids team work hard for a victory.

GLEAMS IN THE SPORTING FOG

BY BRUCE

A decided improvement in the work of the members of the Central high school football team, was shown in the game of Saturday against the much overrated team from the Northwestern part of the state.

For a bunch of listless, unenthusiastic and ignorant playres, the Brainerd team is about the worst that has played at Athletic park for the past two years. While commendation is due the players of the high school for the great improvement they have shown and for the dash and pluck they put into their work, let it be understood that the team Central so badly defeated were about the worst for a high school team that has come to these parts for some time.

The Brainerd boys have never known the first rudiments of football, or else the members of the team have forgotten the A, B, C's of the game. The Brainerd line played high and holes large enough for a moving van were found in the straggling line. The Brainerd men tackled like a near-sighted professor of etomology on the trail of a butterfly; the team had no interference at all, and what attack they exhibited was confined to a few old-fashioned line smashes straight through the center.

That Brainerd was able to rip up the Central line upon more than two or three occasions with these plays, only goes to prove that the Central linemen forgot themselves for a spell Saturday.

We have stated what Brainerd did not possess. This is not taking any of the credit away from Central. Brainerd came here with a team touted to be about as flossy as a new bunch of mining stock. There wasn't a lad on the visiting team that played hard, fighting football. You have to fight to win football games, and that kind of spirit was not in the bunch from Brainerd.

But let us turn to Central. There was not a man upon the team who did not show the kind of spirit that it was believed the team members possessed. Central has shown willingness and pluck all season, and these two qualities predominated Saturday.

Central's interference was not as compact and as hard to penetrate Saturday as it will probably be later in the season. Had the Brainerd ends and backs shown a willingness to dive through at the man with the ball, many of the Central gains would have never been made.

But the team showed dash and that is what you want on a high school team. When you possess the kind of spirit that Central showed in Saturday's game, your team will generally learn the rest of the game. The team is young as yet, and if the improvement progresses during the rest of the season as it has between the game with Two Harbors and the game of last Saturday, the team should be a winner before the middle of the season.

Even Saturday the line men played too high at times. Art Helmer went through the line low and hard, in contrast to some of the other linemen, and in Saturday's game he invariably stopped his man behind the line because of the very fact of his playing low. Helmer played an excellent game, stopping many a play behind the Brainerd line of scrimmage.

Mention must be given to Larry Boyle, the Heston of Northern Minnesota football. This lad is one of the very best backs that has been uncovered in this section of the great commercial wealth of Minnesota for some time. He is the kind of a lad who never knows when he is down, and as a consequence, he often makes his gain after he has been hit by a tackler and two or three men are clutching his anatomy.

His playing Saturday was far above the average of a high school back, and he showed an ability to shake off tackles, to plunge yards ahead after he had been tackled, to pick quick openings, and to dodge through a broken field, that was up to the standard, if not above that of any of the backs that played on the Colton squad last season.

Waldron at the other halfback position must be given credit for aiding in the gains of Boyle, as well as carrying the ball for excellent gains himself. Waldron has a slashing, smashing, angling, awkward way of running through a line. He is an effective, if clumsy dodger, and keeps his feet well. Like Boyle, he stumbles ahead when hit by the opposing tackler. He provides a very effective interference and Saturday benefited men out of the path of the runner time and time again.

Capt. Stevens played a hard, consistent game all the way through. He hit the line hard and with good effect. He kept his men going at top speed all the way, which is a very commendable quality in a captain.

Mention should be made of young Taylor at right end. He played a strong game, time after time getting the Brainerd runner before he had got to the line. On the forward pass, too, he was most useful to his team. Many on the other wing got into every play. Nelson at center recovered the ball on two or three occasions, and was the midget of every scrimmage. He played a very strong game.

Young Kelly at quarterback played a clean, fast game, got the ball to the runner quickly and clearly, and often helped the runner ahead. He also played well on the defensive.

For every member of the team it may be stated without exaggeration that, they played a much improved game, and but for a few moments in the second half, the line men showed that they have taken to heart the caution of the coaches regarding the glaring fault of playing high. The few gains of Brainerd were made when the Central line men were shoved aside because they were high in the air. When Central's line crouched and charged low and hard, the Brainerd runner was generally thrown for a loss. Why, then, not play low?

The boys are all right, but they will do well to remember that they were opposed by a very weak and ineffective team, and that harder games are in store. That is a thing the team members of last season neglected to do.

• • •

Two sections of our great and justly glorious country are awaiting with equal interest two great events. East of the murky Missouri river we are awaiting with but faint show of patience the beginning of the world's championship baseball series. We are all wondering if the Tigers can trim the Pirates. The games begin Friday at Pittsburg, and interest is increasing.

West of the same sluggish stream they are speculating upon the outcome of the Johnson-Ketchel fight. The fight is just a week from Tuesday. The training of the two fighters on the coast is attracting no end of interest. The way in which Ketchel is showing up is convincing some of the wise depesters that he really stands a chance with the dinge. Saturday he knocked out three training companions, and then, like Oliver Twist, asked for more.

These two events will attract a great deal of interest for the next week or more. All eyes are turned toward these two silver cup events, and there will be a lot of money that will change hands on the result in both contests.

Saturday's football games were productive of a definite line on at least two Western teams—Minnesota and Chicago. Minnesota showed clearly that the state university has a strong team this season, one that will be a strong contender for the Western championship, and by the overwhelming defeat of Purdue, Chicago also showed championship possibilities.

Minnesota has a team composed of veterans and men who have thoroughly learned the Minnesota style of attack. With this material, Williams should turn out a great team.

With any kind of material, Stagg may be deuended upon to develop a strong scoring machine.

In the East, Harvard showed by its easy defeat of the usually strong Bowdoin team that it will be in the championship running the present season. Both Princeton and the U of Pennsylvania showed up weaker than Harvard, Even at this early stage of the season's play it looks as though Harvard and Yale will be the contenders for the Eastern Collegiate championship.

WIN A HARD FOUGHT GAME

Adams Team Noses Out a Victory Over the Fairmonts.

Hendricks, halfback of the Adams football team, scored the only touchdown of the game yesterday between that team and the team of the Fairmont club. No goal was kicked, the score of the game remaining 5 to 0 in favor of the Adams.

When time was called the Fairmonts had the ball within three yards of their opponents' goal. Both sides played hard football, in which the forward pass figured for many gains. The ball see-sawed back and forth, but what advantage there was in ground gaining belonged to the Adams.

The Adams will play the Minneapolis Adams team on Nov. 21, the game being played in the Mill City. Arrangements are being made to take a large crowd of rooters.

Arrangements are being made for a game next Sunday with the Broadways of Superior. The game, if arranged, will probably be played in this city.

Yesterday's lineup:

Adams.		Fairmonts.
Hanson	c.	Johnson
Peterson	l. g.	Wiekland
Gustafson	r. g.	Racula
Anderson	l. t.	Berg
Nelson, Rankin	r. t.	Connelly
Whittle	l. e.	Beraw
Randall	r. e.	Bordell
A. Grenner, Nelson	r. h.	Carey
Hendricks	l. h.	Gunderson
Foster	f. b.	Herman
H. Grenner	q. b.	Doyle

"CURLEY" BACK FROM THE WEST

Found Fame and Real Money While in the Cattle Country.

"Curley, the Chemist," or the "Oil of Mustard Kid," is with we'uns again. After fighting through the cattle ranch country of Montana, Curley returns to Superior with stories of conquest. He claims to have made a bigger hit with the fight fans of the Western country than a trim little chorus lady makes with the stage door rubes of a one-night stand.

Curley claims to have had the best of Maurice Thompson, who on Dec. 29, 1904, fought a ten-round draw with Stanley Ketchel. Had it not been for the fact that big gloves were used by the fighters, Curley claims he would have laid low the Thompson party.

Ulrich has been offered a bout with young Donohue, an Eastern welter weight. Curley may accept the offer. A club at Glendale is endeavoring to get James Ebenezer Potts into the ring with Ulrich, but Curley reports that all such endeavors have proved futile in the past. The famous oil of mustard incident seems to have made a lasting impression upon the mind of Potts. Curley claims that 1,000 large sized simoleons will be placed that he can place a smudge on the Potts' escutcheon.

Curley likes the West and will probably return there in search of greater glory and more money. He is accompanied by his manager, Mart Timlin.

FRENCH RUNNER FAILS TO FINISH

Montreal, Can., Oct. 4.—Henri St. Yves, the famous French long distance runner, collapsed in the twenty-third mile of a race here yesterday. Physicians declared that his heart was affected and that he probably would be unable to run again.

His opponent, Hans Holmer of Quebec, finished strong, covering the Marathon distance in 2:32:40, a new record, if the track is found to measure correctly.

Yesterday's win gave Holmer his sixth straight virctoy since June. St. Yves was leading by a few yards when he went down.

DEFEATS HAYWARD TEAM.

Blaine Eleven Defeats Visitors Saturday by Score of 22 to 0.

Blaine defeated Hayward on the gridiron Saturday, 22 to 0. The Superior men played a good individual game, but their team work was weak, the only redeeming feature being the work on the defense. Bengston, an ex-Dewey star, played a particularly good game for Blaine. The two Bradleys also showed up in fine form.

The score stood 11 to 0 in the first half. The line-up was:

Blaine.		Hayward.
Burns	r. e.	O. Johnson
Clark'	r. t.	Quall
Hoehle	r. g.	Amidon
Smith	c.	Summers
Hanson	l. g.	C. Wilson
Bengston	l. t.	Aronson
Patton	l. e.	W. Wold
Henry	qb.	Simonson
Hirsch	r. h.	Whiteen
W. Bradley, J. Bradley	f. b.	L. Johnn
R. Bradley	l. h.	T. Johnson

Referee, Newman; umpire, Lyon; head linesman, Relvkin.

Swiss Cyclist Wins.

Berlin, Oct. 4.—Henry Guinard, the Swiss cyclist, won the cycling championship of Europe yesterday at St. Legitz.

He covered 62.1 miles in 1 hour 18 minutes 41 2-5 seconds. Schipke was second and Robl third. Guignard's time is said to be a world's record.

GOPHERS ARE VERY FAST

Williams Seems to Have a Great Scoring Machine This Year.

The Team Shows Wonderful Speed and Head Work Against Iowa.

Minneapolis, Minn., Oct. 4.—(Special to The Herald.)—Minnesota defeated Iowa Saturday by the decisive score of 41 to 0. Iowa has the strongest team it has had for years, but the Gophers are wonders. Time after time during the game the rooters were carried away by the daring and successful plays put in operation by the Minnesota men. The modern game of football was used to the limit and every play was a success. The Hawkeye boys were not in it for one moment. Within five minutes after the opening whistle had sounded the Gophers had a touchdown and the rest came in rapid succession. Had the regulars played during the second half the score would have been much larger in favor of Minnesota. In the second half five of the first team went out and the places were filled by new men. Everything went with a vim and dash that augurs well for Minnesota. Capt. McGovern had his men well in hand and the team was fine. He was a bright star, but good work was done by every one.

Iowa came to win. They brought their band and about 500 rooters. They used every device a cunning coach had taught them, but the Gopher line, especially during the first half, was inpregnable. During the first half the Hawkeye boys only made their distance and held Minnesota for downs but once. The Gophers played the game to the limit. Forward passes, quarterback kicks and runs and triple passes came so fast that the Iowa boys didn't know what to make of it.

Weak In Punting.

The only weak point for Minnesota was in punting. In kicking the ball the Iowa boys had the better of the argument, but it didn't do them any good. They couldn't hold Dr. Williams' men and they could not get through them or around them. McGovern is fair at punting, but among the big Western teams it is not enough to be fair. A man must be a topnotcher or he is out of the running. Every other team of the big Western institutions has a good man with the toe.

The team work of both elevens was excellent. The Iowa boys probably would have done better with a weaker team against them, but even as it was they played with a remarkable unity. When they had an opportunity to show what they could do they showed up splendidly, but they were pitted against a team too fast and too clever for them.

It was really the inauguration of the season on behalf of Minnesota. The game of the Gophers with Lawrence last Saturday was the veriest joke and didn't have the dignity of a high school contest. Saturday however the regular season was started and following that the Maroon and Gold are happy at the outcome. Dr. Williams can have everything he wants. All criticism of him as a coach has passed away at least for the time being. Not only that but the impression prevails among the players that they are due to win the championship this season. The course is fair and will prove a big factor in every contest. The idea of being on a winning team is the one big idea the coaches all to try to instil into the men just before every game. The weather was too warm for any fast work, but both teams were equally handicapped in this regard. In the beginning of the game the Iowa boys showed signs of stage fright, but they quickly got over this and settled down to good steady work. Next to Capt. McGovern of the Gopher team the best work was done by Johnston, the plucky left halfback of the Minnesota team. Although light for his position, he plays like a demon. He always breaks through the line and gets his man.

Day he made great gains around the ends and when he did he was a hard man to stop. With added weight he would easily be the best halfback on any Western eleven. Pickering, a new man to Minnesota was put in at full back. He too is very light for his position, but he plays it well. At the beginning of the game he showed a good deal of nervousness, but he soon settled down to hard work and played well for the balance of the day. He will never be a spectacular player, but before the season ends should be heard from.

The result of the game was the more pleasing to Gopher adherents because it was so unexpected. Followers of Minnesota had looked for a victory, but expected a close score. Advance information regarding the Iowa team was to the effect that they were a veteran squad of strong, heavy and swift players. In fact all over Iowa the feeling was that this year the Hawkeyes were destined to win this one big game, the one with Minnesota. This served to put the Gophers on edge and even the most enthusiastic never ventured to say that McGovern's men would make more than four touchdowns. It was never thought that Iowa would not score and close followers of the game thought the Gopher team would just nose out a victory. When Iowa appeared on the field this feeling was strengthened. They are big men and heavier than the Gophers. In practice they appeared very fast. The lines were about evenly balanced, but the back field was far and away heavier than Minnesota. With all the early predictions made about the Iowa team the Gopher adherents were very nervous just before the game started. But the Minnesota rooters got an agreeable jolt. Within five minutes after the game started a touchdown was credited to the Gophers and it was apparent that Dr. Williams had another scoring machine. Whether it is the equal of the machines turned out in past years cannot be estimated yet, but it looks the part. Every man on the team is playing his full part. The improvement one week has made in the team is amazing. There was a snap and a dash that was refreshing. When the team started to pound the Iowa line by using mass plays it reminded the rooters that in this sort of thing the Gophers have never been excelled in the West. In close formation tactics there is no superior in the United States to Dr. Williams.

Their One Chance.

Only once in the early part of the contest did the Iowa boys have a look in. Just after Minnesota made her first touchdown through a fumble and a bad punt the Hawkeye boys got the ball on the Gopher 10-yard line. Things loked a little ominous but the Minnesota line was adamant and held for downs and the danger was passed. Never again did the Iowa boys get within striking distance of the Gopher goal.

The Gopher ends played great football, Rodamacne got into every scrimmage and was particularly strong on the defensive. He is a whirlwind and keeps his eye on the ball first, last and all the time. Pettijohn didn't appear to be in the best of physical condition but he played a strong game nevetheless. McCree was in at the right tackle position and he is up to first team standard. Walker at left tackle played his good strong game and used his head to the best possible advantage. Molstad at left guard made many brilliant plays. Powers at right guard hardly equaled Molstad, but he lacks the long experience of his brother guard. Farnum at center showed a big improvement in passing the ball and in all around efficiency. His opponent O'Brien, was far heavier and had a disposition to interfere with the passing of the ball every time the officials were not looking. Farnum, however, soon fathomed his tactics and the trouble was over. Stevens at right half is another coming man. As yet he hasn't the speed or the knowledge of the game that his brother half Johnston has, but this will come by experience. In the second half a continuous stream of substitutes was sent in. McGovern alone remained throughout the game. All of them acquitted themselves in splendid fashion and it shows that Dr. Williams has a fine bunch to pick from.

Fighting For Places.

The Gopher team is not placed, by any means, and that fact alone will keep practice work at full steam ahead. There are several men among those who went in as substitutes who are going to make a hot fight for a place on the first team, and they still have ample chance to make good and secure the coveted position. The men who have been playing in the first team are all anxiety to keep there, and some real rivalry is looked for. This comes when guards are on duty and blankets cover the gates.

Sure it is that the Gopher squad is about the brainiest lot of players that have represented Minnesota since new football came into vogue. None of the team wants to shine at the expense of the whole team. It is a pull together. They play altogether and keep their eye on the ball in a way that is fine to see. They all take pride in the work and every coach has their full confidence. There are no personal animosities, in spite of the keen rivalry for positions, and every member of the squad wants a winning team before everything else. They are a keen, quick-witted lot of boys, with all sorts of grit and determination. Not a member of the squad uses tobacco, which is a condition not to be found in any other Western team. If the team will keep its head and continue with the great team work so well begun, they will be mighty near the top at the close of the season. They have the coaches, they are taught the plays, they have the best of grounds to use, they have a sympathetic following, and they ought to win.

The weather Saturday was ideal for the rooters but too warm for the players. There were no unpleasant features about the game. It was a hard-fought contest, but clean all the way through. The work of the officials was satisfactory to every one. The present method of having the conference send approved men is working better than anticipated. When that method was adopted it was thought to be unfair, but it has worked out in a manner that pleases every one. The eyes of all the Minnesota boys are now on Nebraska. The Cornhuskers have a powerful team this year, and are determined to beat Minnesota. With the game two weeks away at Omaha, the Billy Bryan boys are already in secret practice. It will be a contest worth going a long way to see. All of the railroads will run special trains, and fully 5,000 will journey from the Twin Cities alone. All the seats sent here by the Nebraska management will be spoken for. The Gophers go determined to give a good account of themselves.

EIGHT BALLOONS READY TO START

St. Louis, Mo., Oct. 4.—Eight balloons of 80,000 cubic feet capacity were ready to start this afternoon in a long distance and time race as the leading feature of the second day of centennial week here. Two balloons of 40,000 cubic feet and thrity-seven advertising balloons were also prepared for flight.

The balloons in the 80,000 cubic feet class, scheduled to ascend at 4 o'clock in an effort to break the world's record, planned to start in the following order:

The Cleveland, J. H. Wade, Jr., owner and pilot; A. P. Morgan, aide.

St. Louis II, Aero Club of St. Louis, owner; St. Louis Von Huhl, pilot; J. M. Reilly, aide.

The Indiana, H. H. McGill of Osborne, Ind., owner and pilot; J. E. Schauer, aide.

The Centennial, H. E. Honeywell of St. Louis, owner and pilot; J. W. Toland, aide.

The Pommerey, N. H. Arnold, North Adams, Mass., pilot; Leroy M. Taylor, owner and aide.

The Hoosier, Aero Club of Indiana, owner; Charles Walsh of New York, pilot.

The New York, Clifford B. Harmon of New York, owner and pilot; Augustus Post aide.

The University City, John Berry of St. Louis, owner and pilot; W. C. Fox, aide.

The balloons Missouri of the Aero Club of St. Louis and the Peoria of the Aircraft Club of Peoria will start in the 40,000 class.

James Bemis of St. Louis will pilot the Peoria and Harlow B. Spencer of St. Louis will handle the Missouri.

The work of inflating the balloons began early in the day.

WOMEN BEGIN GOLF TOURNEY

Philadelphia, Oct. 4.—The annual contest for the women's golf championship of the United States opened today on the links of the Marion Cricket club at Haverford with more than sixty entries, including practically all the first-rank feminine players in this country and four experts of the game from across the Atlantic.

Of the visitors from abroad Miss Dorothy Campbell of North Berwick, Scotland, has the best record. Miss Katherine Harley of Boston, who won out over a strong field last year, was on hand to defend her title, while the Misses Harriet and Margaret Curtis of Boston, former champions, and Miss Frances Griscom of the Marion club, who also held that proud position for one year, were entered to regain their lost honors.

Mrs. Charles T. Stout, also a former champion, and Miss Georgiana Bishop of Bridgeport, Conn., former metropolitan and national champion, were among those present.

The whole of today will be given up to medal play.

Jeffries-Johnson Date Set.

Paris, Oct. 4.—According to Auto, a sporting newspaper, James J. Jeffries has made the announcement that he would probably fight Jack Johnson for the heavyweight championship on April 10 or 11 at San Francisco.

An American Wins.

Honolulu, Oct. 4.—An international Marathon yesterday afternoon resulted in a victory for Nigel Jackson, an American, over the Japanese champion, Tsukomoto.

ASSESSMENTS ARE GIVEN INCREASE

Valuation of Iron Ore Properties Raised Nearly $25,000,000.

St. Paul, Minn., Oct. 4.—Public service corporations of the state were hard hit in the personal property assessment recently made by the state board of tax commissioners.

In the case of the street railways of St. Paul, Minneapolis and Duluth, an increase of nearly $1,000,000 was made. Of this amount over $500,000 was credited to the Minneapolis system, $206,000 to the St. Paul lines and nearly $250,000 to the Duluth company. They are all a part of the Lowry system.

Another big interest to suffer was the ore properties on the iron range. On a return of a little better than $176,000,000 they were swelled nearly $25,000,000.

How the various corporations of the state fared in the equalization made by the state board is shown in the following table:

	1908.	1909.
Minneapolis Street Railway	$7,049,560	$7,550,255
St. Paul Street Railway	4,793,097	5,000,000
Duluth Street Railway	673,412	900,100
Minneapolis Gas Light Co.	1,467,792	1,825,000
St. Paul Gas Light Co.	1,060,489	1,200,000
Minneapolis General Electric Co.	1,194,419	1,398,170
St. Paul Edison Co.	74,280	100,000
Duluth Edison Co.	126,209	157,985
Pullman Co.	235,000	264,906

The Western Union and North American Telegraph company's returns of $1,000,000 and $100,000 respectively were left untouched.

TALKS TWELVE HOURS.

"Theocratic" Candidate for Governor Makes Long Speech.

Boston, Mass., Oct. 4.—Boston common, for many years the scene of the efforts of exponents of many and varied creeds and beliefs, probably never saw a more extraordinary feat than Sunday, when for twelve hours, with but one intermission of twenty-five minutes for luncheon, Judge Henry P. Dewey, who has announced himself as the "theocratic" candidate for governor, talked continuously upon "The Established Religion of the State."

Judge Dewey attracted much attention on the bench of the municipal court some years ago by original interpretations of the laws. Four years ago he ran for mayor of Boston and caused comment by appearing on the platform attired in evening dress. He sued the Good Government association for $75,000,000 for alleged slander regarding his intentions during the campaign, but lost the verdict.

Started at 6 O'clock.

At 6 o'clock yesterday morning Judge Dewey took his stand on the slope at the west of the Soldiers' monument. The audience consisted of his brother and one newspaper man. Shortly afterward a policeman arrived. The audience was small up to 8:45, when the speaker took a 25-minute recess and had luncheon.

Returning to the common at 9:10, Judge Dewey again took up his argument with a larger audience and talked without a break until 6 p. m. The audience gradually increased until some 300 to 600 people were present.

At the close, Judge Dewey declared he felt no inconvenience from having talked continuously for twelve hours, with the possible exception of being a little stiff from having stood so long in one spot.

FIRST DEGREE MURDER.

Louis Aseline Found Guilty of Killing William Schofield.

Rhinelander, Wis., Oct. 4.—The jury in the case of Louis Aseline, charged with the murder of William Scofield on the night of Sept. 4, brought in a verdict of murder in the first degree, after staying out two hours. The evidence was entirely circumstantial.

Scofield, the murdered man, was night foreman for the Wisconsin Veneer company. Aseline was employed on the night shift at the factory. He reported for work on Sept. 4 intoxicated and was ordered home by the superintendent.

When the fireman entered the basement of the factory to oil some shafting shortly after 3 o'clock he stumbled over Schofield's dead body, death having resulted from blows on the head. A blood-stained wagon stake near by was the weapon.

Aseline has a prison record, having served fifteen years in the Marquette, Mich., prison for shooting a man twenty years ago in Escanaba.

"CASE CONTINUED."

Jamestown Girl, Who Had Trouble in Fargo, Is Dismissed.

Fargo, N. D., Oct. 4.—"And now, Lucile, your future is in your own hands. I am giving you in charge of Miss Topping of the Crittenton home, and have marked on the docket 'case continued.' If your conduct is such as I believe you intend it to be the case against you will never be called up again. But, on the other hand, if you do not obey the rules of the institution and do not try your best to do what is right, I shall send for you and you will either go to the penitentiary or the reform school."

This was the concluding remarks of Judge Charles A. Pollock in the district court, when he was talking to Lucile Larson, the 16-year-old girl who confessed to the larceny of $22 in money and $16 worth of clothing from a girl at the Waldorf hotel.

ASSESSMENT FOR LOCAL IMPROVEMENT.
Office of the
BOARD OF PUBLIC WORKS.

City of Duluth, Minn., Sept. 28, 1909.

Notice is hereby given, That the Board of Public Works of the city of Duluth has completed its assessment for the construction of cement sidewalks in said city west of east line of Twelfth avenue west, and that at ten o'clock A. M., on the Fifteenth day of October, A. D. 1909, said Board of Public Works will attend at the office of said Board in the City Hall building for the purpose of hearing objections thereto; that all objections made to said assessment must be filed in writing with said Board at least one day prior to the time above specified, and that unless sufficient cause is shown to the contrary, the said assessment so made as aforesaid will be confirmed.

Notice is hereby further given that the following is a copy of said assessment roll so completed, as aforesaid:

ASSESSMENT ROLL.

Duluth, Minn., Sept. 27, 1909.

The Board of Public Works of the City of Duluth doth hereby assess and levy upon and against the several lots, parts of lots and parcels of land below described, the respective sums of money set opposite each lot, part of lot, or parcel of land. The assessment is levied to defray in full the expense of constructing cement or tile sidewalks in said city in the streets, avenues and alleys hereinafter mentioned according to benefits:

Michigan Street, Duluth Proper, Second Division.

Name of Owner so far as known	Description. to Board.	Lot.	Block.	Total Amount of Assessment.
Horace B. Parker	348	38		$48.77
Theodore F. Brett	348	33		48.10
The Long Island Loan & Trust Co., trustee	350	38		46.72
The Long Island Loan & Trust Co., trustee	352	38		49.88
Hutchinson Bevier et al	264	33		34.86
Albert L. Woodward et al, south half of west half	266	33		$4.97
Benton S. Collins, east half	266	33		21.65
Sarah d'Autremont	194	28		66.43
Sarah d'Autremont	196	28		57.75
Empire Realty Co.	200	28		57.75
J. O. Nolander, east half	204	28		28.88
Phillippe Tremblay, west half	204	28		28.88

Superior Street, Duluth Proper, Second Division.

Empire Realty Co.	370	40		51.11
Charles S. Sargent	374	40		43.31
Charles S. Sargent	376	40		43.31
Charles S. Sargent	378	40		43.31
Charles S. Sargent	380	40		43.31
Charles S. Sargent	382	40		43.31
John Long et al	274	34		104.98
Adelbert A. Hobbs	276	34		88.67
The S. S. Johnson Co.	278	34		86.63
E. R. Jefferson	280	34		86.63
Benjamin T. Hale	282	34		86.63
Haymen L. Hallock, east half	284	34		43.31
Lane MacGregor, west half	284	34		43.31
Wm. W. Fenstermacher, east half	286	34		47.06

First Street, Duluth Proper, Second Division.

Western Land Association	369	76		46.07
Western Land Association	371	76		46.31
Western Land Association	373	76		46.06
Western Land Association	375	76		44.06
Western Land Association	377	76		43.31
Western Land Association	379	76		43.31
Western Land Association	381	76		43.31
Western Land Association	383	76		48.51

First Street, Marine Division.

Edwin Solle	1	19		26.86
Edwin Solle	2	19		21.66
Edmund A. Saunders	3	19		21.66
Edmund A. Saunders	4	19		21.66
Victor de Caigny	5	19		21.66
Lafayette Stanton	6	19		21.66
John A. Coke et al	7	19		21.66
Leon de Caigny	8	19		21.66
James Parkhurst	9	19		21.66

Second Street, Marine Division.

Hugh A. McCurdy	2	24		10.47
Hugh A. McCurdy	3	24		23.36
Archer Anderson	4	24		24.06
Marshall M. Gilliam et al	5	24		23.36
John A. Coke	6	24		12.28

Fifth Street, Duluth Proper, Second Division.

Anthony Matel	194	134		39.70

Sixth Street, West Duluth, Sixth Division.

George Benz & Sons	5	85		18.05
Ida W. Seashore	10	85		18.05
Ida W. Seashore	11	85		29.84
Ida W. Seashore	12	85		44.76
Ida W. Seashore	13	85		44.76
Ida W. Seashore	14	85		87.06
M. Kamerer	5	93		17.32
Louis Ramstad	13	93		16.38
Owen McDonnell	20	93		18.05
Cora A. Greely	22	93		18.05
Cora A. Greely	23	93		34.28
William Redwood Wright	1	114		21.65
William Redwood Wright	2	114		18.05
Richards Dimonds	13	113		24.90

Eighth Street, West Duluth, Sixth Division.

John D. Meldahl	1	78		34.94
John D. Meldahl	2	78		19.05
John D. Meldahl	3	78		19.05
John D. Meldahl	4	78		19.05
J. Emil Johnson	5	78		19.05
J. Emil Johnson	6	78		19.05
George W. Norton	7	78		19.05
George W. Norton	8	78		20.83
William F. Norton	9	78		20.83
John H. Miller	10	78		20.83
William E. Norton	11	78		19.43
William F. Norton	12	78		19.43
William F. Norton	13	78		19.43
William F. Norton	14	78		18.05

Ellsor Street, West Duluth, Sixth Division.

William Redwood Wright	24	95		106.17
Magdalena J. H. Christensen	1	102		18.05
Magdalena J. H. Christensen	2	102		18.05
J. O. Williams	5	102		50.67
Nels E. Grindy	15	77		93.12

Garfield Avenue, Rice's Point.

Asher C. Taylor	85	27		21.65
Northern Pacific Ry. Co.	101	27		21.65
Northern Pacific Ry. Co.	103	27		21.65
Northern Pacific Ry. Co., except railway right-of-way	105	27		21.65
Northern Pacific Ry. Co., except railway right-of-way	107	27		21.65
Northern Pacific Ry. Co., except railway right-of-way	109	27		21.65
Northern Pacific Ry. Co., except railway right-of-way	111	27		21.65
Northern Pacific Ry. Co., except railway right-of-way	113	27		21.65
Northern Pacific Ry. Co., except railway right-of-way	115	27		21.65
Northern Pacific Ry. Co.	117	27		8.83
Northern Pacific Ry. Co	119	27		26.85

Piedmont Ave. West, Harrison's Brookdale Division.

The State Bank of Virginia	3	77		22.43
Archer Anderson	4	77		22.43
Lucy Gray Harrison et al	5	77		22.43
Archer Anderson	6	77		24.36
A. L. Freeman	7	77		26.19
A. L. Freeman	8	77		25.44
John Hunter, Jr.	9	77		22.43

Eighteenth Ave. West, Duluth Proper, Second Division.

Albany Realty Co.	290	35		141.08

Twenty-third Avenue West, Duluth Proper, Second Division.

Emmons L. Williams	368	51		126.47
Fliger Brewing Co., south 75 feet	368	39		63.92

Twenty-fourth Ave. West, Duluth Proper, Second Division.

Western Land association	385	77		130.97
Western Land association	386	77		125.28

Twenty-eighth Ave. West, Duluth Proper, Second Division.

Mary Murray, south 40 feet	450	81		31.51

Central Avenue, West Duluth, Sixth Division.

Jennie S. Schleicher	20	110		57.11
William Redwood Wright	21	110		18.05
William Redwood Wright	1	105		22.61
William Redwood Wright	2	105		19.61
William Redwood Wright	3	105		20.23
William Redwood Wright	4	105		20.23
W. Seward Webb, trustee	5	105		19.65
William Redwood Wright	8	105		18.05
William Redwood Wright	9	105		18.05
William Redwood Wright	10	105		18.05
William Redwood Wright	16	105		18.05
William Redwood Wright	17	105		18.05
William Redwood Wright	18	105		18.05
William Redwood Wright	19	105		21.65

Fifty-seventh Ave. West, West Duluth, Sixth Division.

William Redwood Wright	22	86		24.89
William Redwood Wright	23	86		57.74
Mary Jacobson	1	87		21.65
Mary Jacobson	2	87		18.05
William Redwood Wright	3	87		18.05
William Redwood Wright	4	87		18.05
William Redwood Wright	5	87		18.05
William Redwood Wright	6	87		19.61
William Redwood Wright	7	87		19.61
William Redwood Wright	8	87		19.61
William Redwood Wright	9	87		19.61
William Redwood Wright	10	87		19.61
William Redwood Wright	11	87		50.53
William Redwood Wright	15	89		54.14
William Redwood Wright	16	89		18.05
William Redwood Wright	17	89		18.05
William Redwood Wright	18	89		18.05
William Redwood Wright	19	89		18.05
William Redwood Wright	20	89		18.05
William Redwood Wright	21	89		18.05
William Redwood Wright	22	89		18.05
William Redwood Wright	23	89		18.05
Duncan McLean	24	89		18.05
Duncan McLean, north half	25	89		9.03
Tena B. Erickson, south half	25	89		9.03

West Duluth, First Division.

John L. Grandin	1	23		20.20
John L. Grandin	2	23		18.05
John L. Grandin	3	23		18.05
John L. Grandin	4	23		18.05
John L. Grandin	5	23		18.05
John L. Grandin	6	23		18.05
John L. Grandin	7	23		18.05
John L. Grandin	9	23		18.05
John L. Grandin	11	23		18.05
Pehr O. Toren	12	23		18.05
The Toledo Investment Co.	13	23		17.30

Fifty-eighth Avenue West, West Duluth, Second Division.

Augusta Wollin	7	104		18.05
Augusta Wollin	8	104		18.05
Lucy J. Carey	9	104		18.05
Lizzie D. Roberts	6	118		19.41
Wilson G. Crosby	7	118		18.72
William Hair	8	118		18.72
August Johnson	9	118		18.05
Harriet A. Dickinson	10	118		18.05
Christine Rich	16	118		21.65

Fifty-ninth Avenue West, West Duluth, Sixth Division.

Alfred E. Downs	4	60		19.55
Joseph L. Spenard	6	60		20.78
M. Kamerer	8	60		20.37
Nellie Montgomery	8	60		19.75
John M. Campbell et al	9	60		27.53

West Duluth, Fourth Division.

Samuel H. Todd et al	3	82		18.05
Samuel H. Todd et al	4	82		18.05
Harriet P. Warner	6	82		19.75
Harriet P. Warner	7	82		19.75
Harriet P. Warner	8	82		19.75
Fitger Brewing Co.	9	82		18.05
Harriet P. Warner	11	82		18.05
Cooley & Underhill	12	82		18.05
Cooley & Underhill	13	82		18.05
Harriet P. Warner	14	82		18.05
D. J. Cameron	15	82		18.05
D. J. Cameron	16	82		21.65
Wilson & Marshall	3	75		18.05
Wilson & Marshall	4	75		18.05
W. J. Holmes	7	75		18.05
Harriet P. Warner	8	75		18.05
Fitger Brewing Co.	11	75		18.05
Harriet P. Warner	13	75		18.05
A. E. Pearson	15	75		18.05
A. E. Pearson	16	75		22.16
Julia E. Reynolds	1	83		18.05
Julia E. Reynolds	2	83		18.05
Charles Kurth	3	83		18.05
Adelaide Thurston	4	83		18.07
Adelaide Thurston	5	83		18.52
Fred McClure et al	6	83		19.00
Fred McClure et al	7	83		19.00
Mrs. Edith Sturgeon	8	83		19.00
D. Benda	9	83		18.05
D. Benda	10	83		18.05
Mortimer M. Robb	12	83		18.05
Eliza M. Frazier	13	83		18.05
Duluth Transfer Railway Co.	1	282		5.20
Phillip Arsneau	5	74		18.05
Cloquet Building & Loan Co.	6	74		18.05
C. Vandall	7	74		18.05
Joseph Thibault	8	74		18.05
C. Vandall	10	74		18.05
C. Vandall	11	74		18.05
Mrs. D. Mosher	12	74		18.05
Isabella Robertson	13	74		18.05
C. Vandall	15	74		18.05
Joseph Thibault	16	74		18.05

West Duluth, Sixth Division.

Estate of Wm. F. Norton	1	70		49.37
Estate of Wm. F. Norton	2	70		20.43
Estate of Wm. F. Norton	3	70		20.43

Sixtieth Avenue West, West Duluth, Fourth Division.

R. R. Dealer	2	93		21.04
Lillian E. Kjillin	8	93		18.05
James Bruley	11	93		19.43
James Bruley	12	93		19.43
John Jenswold, Jr.	13	93		20.13
John Jenswold, Jr.	14	93		20.13
Total				$6,418.32

J. W. PRESTON,
President.

Official:
R. MURCHISON,
Clerk, Board Public Works.
(Seal.)
D. E. H., Oct. 1, 2 and 4, 1909. D. 258.

ASSESSMENT FOR LOCAL IMPROVEMENT.
Office of the
BOARD OF PUBLIC WORKS.

City of Duluth, Minn., Sept. 28, 1909.

Notice is hereby given that the Board of Public Works of the city of Duluth has completed its assessment for the construction of cement and tile sidewalks in said city east of Twelfth avenue west and that at ten o'clock A. M., on the Fifteenth day of October, A. D. 1909, said Board of Public Works will attend at the office of said Board in the City Hall building for the purpose of hearing objections thereto; that all objections made to said assessment must be filed in writing with said Board at least one day prior to the time above specified, and that unless sufficient cause is shown to the contrary, the said assessment so made as aforesaid will be confirmed.

Notice is hereby further given that the following is a copy of said assessment roll so completed as aforesaid:

ASSESSMENT ROLL.

Duluth, Minn., Sept. 27, 1909.

The Board of Public Works of the City of Duluth doth hereby assess and levy upon and against the several lots, parts of lots and parcels of land below described, the respective sums of money set opposite each lot, part of lot, or parcel of land. The assessment is levied to defray in full the expense of constructing cement or tile sidewalks in said city in the streets, avenues and alleys hereinafter mentioned according to benefits:

Michigan Street, Central Division.

Name of Owner so far as known	Description. to Board.	Lot.	Block.	Total Amount of Assessment.
Richards M. Bradley, et al, trustees	A	3		$115.89
Richards M. Bradley, et al, trustees, west 27½ feet		2	3	35.71
Jessie Eastman, et al., east 22½ feet		2	3	15.60

Superior St., Portland Division.

G. Willis Peters, et al		2	9	36.54
John T. Lewis		3	9	36.54
Elizabeth Jackson, et al		6	9	36.68
Paul R. Downing		7	9	36.54
John Claffy		8	9	36.54
Charles Schober		9	9	36.54
Samuel Snitzer		10	9	36.54
Victor A. Stearns		11	9	36.54
James F. Wade, et al		12	9	36.54
Horton M. Blackmarr		7	8	36.54
Century Commercial Co.		8	8	36.54
J. Stewart Lathers		9	8	35.52

First Street, Duluth Proper, First Division.

West First Street.

Onegemezing Co.	72	..		87.60

First Street, Duluth Proper, First Division.

East First Street.

H. B. Fryberger	6	..		39.18

Second Street, Longview Addition.

Gust Carlson	19	6		30.45
Gust Carlson	20	6		39.35
W. J. Holmes	1	4		39.89
W. J. Holmes	2	4		30.45
W. J. Holmes	3	4		30.46
W. J. Holmes	4	4		30.45

Second Street, Portland Division.

Daniel Cole	15	52		22.84
Daniel Cole	16	52		25.85

Third Street, Duluth Proper, Third Division.

Mary Roos, east half	88	28		11.42
Mary E. Richardson, west half	88	28		11.42

Third Street, Duluth Proper, Third Division.

M. A. Hicken's Subdivision.

H. N. Randall	A	28		26.03

Third Street, Duluth Proper, Third Division.

West Third Street.

Lena Rudden	56	..		67.46
Martin Rosendahl	58	..		63.00
Almeda M. Reed	60	..		65.89
Ray T. Lewis, north 50 feet	62	..		65.89
Ray T. Lewis	64	..		79.15

Third Street, Portland Division.

Board of Education	11	63		26.95
G. Willis Peters, et al	13	63		24.80
Edith L. Clark	7	74		26.11
Mable Clark	8	74		26.11
Louis Pietratoninay	9	74		26.23
Jasper Wold	13	74		22.84
Marl Miller	14	74		22.84
Julius Kirschstein	15	2		22.84
Julius Kirschstein	16	2		28.32
John J. Le Borlous	7	76		22.84
John J. Le Borlous	8	76		22.84
John O. Toren	9	76		22.84
John J. Le Borlous	10	76		22.84
John J. Le Borlous	11	76		2.92

Third Street, Duluth Proper, First Division.

East Third Street.

Cuthbert J. Petre north 95 feet	34	..		57.83
Cuthbert J. Petre north 95 feet	36	..		47.00
Caroline M. Brown	46	..		45.67
Caroline M. Brown	48	..		53.34

Eleventh Ave. East, Portland Division.

Oscar Ayers, et al	1	57		154.64

Lake Ave. North, Duluth Proper, First Division.

East Third Street.

St. John's English Lutheran Church of Duluth	1	..		180.32

First Avenue West, Duluth Proper, First Division.

West Third Street.

Ella R. Mendenhall	15	..		164.40

First Avenue West, Duluth Proper, First Division.

West Fourth Street.

Hilda A. Butchart	16	..		172.86

Third Avenue West, Duluth Proper, First Division.

West Second Street.

Charles S. Sargent, north 70 feet	48	..		128.59
Kate W. Bowers, north 35 of south 70 feet	48	..		55.91
Albert Stoltz, south 35 feet	48	..		63.29

Fourth Ave. West, Duluth Proper, First Division.

West First Street.

Davis Real Estate Co.	64	..		205.50
Davis Real Estate Co.	64	..		336.10
St. Louis County	65	..		275.35

Fourth Ave. West, Duluth Proper, First Division.

West Second Street.

John Ware, Jr., et al. north 50 feet	64	..		102.25
St. Louis County	66	..		275.35
Total				$4,051.29

J. W. PRESTON,
President.

Official:
R. MURCHISON,
Clerk, Board Public Works.
(Seal.)
D. E. H., Oct. 1, 2 and 4, 1909. D. 257.

Notice of Sale of Stumpage on State Lands

Notice is hereby given that I will offer for sale at public auction at the state capitol, in St. Paul, on the 14th day of October, A. D. 1909, at 10 o'clock in the forenoon, certain timber belonging to the state and liable to waste.

An official copy of the list of lands upon which said timber is situated will be furnished by me to all applicants on and after the 14th day of September, A. D. 1909. Said list will be published, in connection with this notice, once a week for three weeks next prior to said sale.

Dated, St. Paul, Minn., this 14th day of August, A. D. 1909.

S. G. IVERSON,
State Auditor.

Following is the list referred to in above notice:

Parts of Sections	Section.	Township.	Range.	Estimated M. ft. of timber.	Appraised price per M.	Kinds of Timber
SW¼ NE¼, S½ NW¼, NE¼ SW¼, S½ SW¼ and SE¼	15	64	3E	140	$5.00	pine, spruce and tamarack.
All	16	64	3E	4250	6.00	pine, spruce and tamarack.
NE¼, NE¼ NW¼ and E½ SE¼	22	64	3E	55	5.00	pine, spruce and tamarack.
All	16	58	6W	650	6.00	pine, spruce, tamarack, cedar and balsam.
E½ SW¼	19	58	6W	120	6.00	pine, spruce, tamarack and cedar.
NE¼ SW¼	30	58	6W	30	6.00	pine, spruce, cedar and birch.
SE¼ NW¼	31	58	6W	15	6.00	pine, spruce and tamarack.
All	36	58	7	650	6.00	pine, spruce, tamarack, cedar, balsam, balm gilead and birch.
NW¼ NE¼ and NW¼ NW¼	2	57	7	80	6.00	pine, spruce, cedar and birch.
SW¼ NE¼ and NW¼ SW¼	11	57	7	50	6.00	pine, spruce and tamarack.
NW¼ NE¼ and NW¼ NW¼	19	57	7	20	6.00	pine, spruce and birch.
All of fractional Lot 2	36	65	8	485	6.00	pine.
NE¼ NE¼	10	64	8	25	6.00	pine.
Lots 2, 3 and 4 and SE¼ SW¼	12	57	8	105	6.00	pine, spruce, tamarack and balsam.
NE¼ NW¼, SW¼ SE¼ and Lot 4	13	57	8	75	6.00	pine, spruce and tamarack.
All	16	57	8	800	6.00	pine, spruce, tamarack, balsam, birch and poplar.
N½ NE¼ and NE¼ SE¼	21	57	8	400	6.00	pine, spruce, tamarack, cedar, balsam, birch and poplar.
N½ NW¼	22	57	8	160	6.00	pine, spruce, tamarack, cedar and balsam.
NW¼ NE¼, S½ NE¼, E½ NW¼, SE¼ SW¼ and NE¼ SE¼	24	57	8	465	6.00	pine, spruce, tamarack, cedar, balsam and poplar.
W½ NE¼	27	57	8	240	6.00	pine, spruce, tamarack and birch.
NW¼ SE¼	28	57	8	100	6.00	pine, spruce and tamarack.
SW¼ NW¼ and W½ SW¼	29	57	8	365	5.00	pine, spruce, tamarack and birch.
SW¼ NE¼, SE¼ SW¼ and S½ SE¼	30	57	8	500	6.00	pine, spruce, tamarack, balsam and birch.
E½ NW¼ and Lots 1 and 4	31	57	8	530	6.00	pine, spruce, tamarack, cedar, balsam and birch.
NW¼ SW¼	33	57	8	65	4.00	spruce, tamarack and birch.
SE¼ NE¼ and Lot 1	34	57	8	120	6.00	pine, spruce, balsam and birch.
E½ SE¼ and Lot 4	30	57	10	140	4.00	spruce and tamarack.
S½ NE¼ and N½ SE¼	31	57	10	75	4.00	spruce.
All	16	56	10	810	6.00	pine, spruce, tamarack, cedar, balsam, birch and poplar.
SE¼ NW¼	27	56	10	130	6.00	pine, spruce, tamarack, cedar and balsam.
NW¼ NE¼	28	56	10	115	6.00	pine, spruce and tamarack.
All	16	59	11	500	7.50	pine.
All	16	57	11	670	7.00	pine, spruce, tamarack, balsam and poplar.
SW¼ NE¼, NE¼ NW¼, S½ NW¼, NE¼ SW¼ and SE¼	25	57	11	580	6.00	pine, spruce, tamarack and balsam.
NW¼ NW¼, SE¼ SW¼ and N½ SE¼	26	57	11	320	6.00	pine, spruce, tamarack and balsam.
All	36	59	12	1050	6.00	pine, spruce, tamarack and balsam.
All	16	56	13	2350	8.00	pine, spruce, tamarack, cedar, balsam and birch.
Lot 4	6	55	13	80	5.00	pine, spruce and tamarack.
SE¼ NW¼ and NE¼ SW¼	8	55	13	310	5.00	pine, spruce and tamarack.
All	16	55	13	2150	7.00	pine, spruce, tamarack and balsam.
All	36	56	14	1210	7.00	pine, spruce, tamarack and balsam.
NE¼ SE¼ and S½ SE¼	26	54	14	55	5.00	spruce and tamarack.
NE¼	35	54	14	20	7.00	pine.
All	36	54	14	1360	8.00	pine, spruce and tamarack.
All	36	61	15	180	6.00	pine, spruce, tamarack, cedar, balsam, birch and poplar.
SE¼ SE¼	2	57	15	55	6.00	pine, jack, spruce, tamarack and balsam.
Lots 1 and 2 and SE¼ NE¼	6	57	15	80	6.00	pine, jack, tamarack and poplar.
NW¼ SW¼	10	57	15	90	6.00	pine, jack, spruce and tamarack.
E½ NE¼	11	57	15	35	5.00	jack, tamarack and balsam.
All	36	57	15	1450	8.00	pine, spruce, tamarack, balsam, balm gilead, birch and poplar.
All	36	56	15	800	6.00	pine, jack, tamarack, spruce, cedar, balsam and balm gilead.
All	16	55	15	680	6.00	pine, spruce and tamarack.
SE¼ NW¼	15	57	16	65	6.00	pine, jack, tamarack and poplar.
All	16	57	16	820	5.00	pine, jack, spruce, tamarack and poplar.
W½ NE¼, NE¼ NW¼, N½ SW¼, N½ SE¼ and SE¼ SE¼	20	57	16	140	5.00

WHEAT HAS A DECLINE

Bearish Influences Cause Fractional Break in the American Markets.

Flax Is Active and Closing Prices Show an Advance.

Duluth Board of Trade, Oct. 4.—Wheat held fairly firm during most of the session in the American markets today, despite bearish news. Receipts in the Northwest were very large and the weather continues very favorable for the movement of the crop. Snow was out with a bearish crop summary. He estimates that the yield of spring wheat averaged 16.3 bu to the acre.

In the face of this information the market closed somewhat easier, all the options showing fractional losses from Saturday.

Liverpool closed ⅝@¾d higher, Budapest ⅜c lower and Antwerp unchanged.

The December option closed ⅜c lower in Duluth, Chicago, St. Louis and Kansas City, ⅜@½c lower in Minneapolis, unchanged in New York, and ⅝c lower in Winnipeg. May wheat closed ½c lower in Duluth, ¼@⅜c lower in Chicago, ⅜c lower in Minneapolis and St. Louis, unchanged in New York, ¼c lower in Kansas City and ⅜c lower in Winnipeg.

December corn closed ¼@⅜c lower in Chicago and oats ⅝@¾c lower.

World's shipment of wheat last week. The week previous and the corresponding week a year ago, are shown as follows:

	Last Week.	Previous Week.	Last Year.
America	4,312,000	3,328,000	7,236,000
Russia	6,872,000	7,072,000	1,816,000
Danube	1,112,000	880,000	2,553,000
India	752,000	32,000	392,000
Argentina	216,000	360,000	1,370,000
Australia	400,000	24,000	192,000
Chili	128,000	136,000	78,000
Totals	13,792,000	11,632,000	13,616,000

Car receipts of wheat at Duluth were 1,413, against 843 last year, and at Minneapolis 854, against 1,139 last year, making a total for the Northwest of 2,267 against 1,982 last year. Chicago received 42 against 37 last year. Winnipeg received 1,465 against 865 last year.

Primary receipts of wheat were 2,533,000 bu, last year, 2,519,000 bu. Shipments, 513,000 bu, last year 517,000 bu. Clearances of wheat and flour were 361,000 bu.

Primary receipts of corn were 871,000 bu, last year 247,000 bu. Shipments, 438,000 bu, last year, 705,000 bu. Clearances of corn were 9,000 bu.

Wheat was active in the Duluth market. December wheat opened ⅝c higher at 98c, went as low as 97¼c, rallied to 97½@97⅝c and closed at 97½c, a loss of ⅜c from yesterday. May wheat opened ⅛c higher at $1.01⅜, declined to $1.01 and closed at $1.01⅛, a loss of ½c from Saturday.

Durum wheat closed ⅝c lower.

Flax was active and closed higher. October flax opened unchanged at $1.37 advanced to $1.38¼ and closed there, a gain of 1¼c over Saturday. November flax opened unchanged at $1.37, advanced to $1.38¼ and closed there a gain of 1¼c over Saturday. December flax opened ¼c lower at $1.34⅞, advanced to $1.35½ and closed there, a gain of 1c. May flax opened ¼c lower at $1.39 and closed at $1.40½, a gain of 1¼c.

Oats closed ¾c lower and other coarse grains unchanged.

Following are the closing prices:

The close: Wheat—No. 1 hard on track, $1.00½. To arrive: No. 1 northern, $1.00; No. 2 northern, 98c. On track: No. 1 northern, $1.00; No. 2 northern, 98c; December, 97½c; May, $1.01⅜; October, 98¾c. Durum on track: No. 1, 85¾c; No. 2, 83⅝c; October durum, 88¼c; November durum, 85¾c; December durum, 84¼c; May durum, 87¾c. Flax to arrive, $1.38¼; flax on track, $1.38¼; October, $1.38¼; November, $1.38¼; December, $1.35½; May, $1.40½. Oats to arrive, 36¼@37¼c; oats on track, 36¼@37¼c; rye, 65@68c; barley, 44@57c.

Cars Inspected: Wheat, 1,413; last year, 843; corn, 1; oats, 54; barley, 82; rye, 4; flax 210, last year 268.

Receipts: Wheat, 772,972; corn, 2,268; oats, 56,489; barley, 96,334; rye, 6,046; flax, 66,399.

Shipments: Wheat, 181,000; barley, 37,628; flax, 123,405.

Cash Sales Monday.

Wheat, No. 1 hard, 2 cars..... 1.00¾
No. 1 hard, 4 cars..... 1.00½
No. 1 hard, 1 car..... 1.01
No. 1 hard, 1 car..... 1.00⅞
No. 1 northern, 36 cars..... 1.00⅜
No. 1 northern, 33 cars..... 1.00
No. 1 northern, 9 cars..... 1.00
No. 1 northern, 6 cars..... .99⅞
No. 1 northern, 29 cars..... 1.00⅛
No. 1 northern, 21 cars..... 1.00½
No. 1 northern, 4,800 bu to arrive..... 1.00½
No. 2 northern, 7 cars..... .98⅜
No. 2 northern, 6 cars..... .98¼
No. 2 northern, 4 cars..... .98½
No. 2 northern, 1,000 bu to arrive..... .98½
No. 2 northern, 2 cars..... .98
No. 3 wheat, 2 cars..... .97
No. 3, 1 car..... .96¾
No. 3, 2 cars..... .96½
No. 4 wheat, 1 car..... .95¾
Durum wheat, 30 cars No. 1..... .86
Durum, 17 1-3 cars No. 1..... .85⅞
Dudum, 4 cars No. 1..... .86⅛
Durum, 1 car No. 1 to arrive..... .86¾
Durum, 5 cars No. 1..... .85¾
Durum, 2 cars No. 1..... .86¼
Durum, 2 cars No. 1..... .86½
Durum, 3,000 bu No. 1..... .86¼
Durum, 7 cars No. 2..... .84
Durum, 3 cars No. 2..... .84⅛
Durum, 8 cars No. 2..... .83⅞
Durum, 1 car No. 3..... .82
Oats, 1 car No. 4 white..... .36¾
Oats, 2 cars No. 2 white..... .38¾
Oats, 7 cars No. 3 white..... .37¾
Oats, 1 car No. 3..... .36⅞
Oats, 2,000 bu No. 3 white to arrive..... .37¾
Oats, 1 car No. 4 white..... .37
Oats, 1 car No. 3..... .36
Oats, 1 car No. 2 white..... .38⅝
Oats, 1 car No. 4 white..... .36½
Rye, 1 car No. 2..... .68
Rye, 2 cars No. 2..... .67
Oats, 2-3 of a car No. 3..... .63
Barley, 1 car..... .52½
Barley, 3 cars..... .54
Barley, 8 cars..... .53
Barley, 2 cars..... .51
Barley, 3 cars..... .47
Barley, 2 cars..... .48
Barley, 1 car..... .46½
Barley, part car..... .49
Barley, 1 car..... .45
Barley, 5 cars..... .50
Barley, 1 car..... .46
Barley, 5 cars..... .49
Barley, 1 car..... .45½
Barley, 3 cars..... .52
Barley, 2 cars..... .51½
Flax, 65 bu 50 lbs..... .137
Flax, 207 bu..... 1.37
Flax, 7 cars..... 1.37½
Flax, 40 cars..... 1.37
Flax, 1,141 bu 57 lbs..... 1.37
Flax, 3,000 bu to arrive..... 1.37

WIRE US YOUR ORDERS TO SELL TO ARRIVE ON BULGES---
(Established 1883)
C. C. WYMAN & CO.
Minneapolis Grain Commission Duluth

THE MARKETS AT A GLANCE

Duluth December wheat closed ⅜c lower.
Chicago December wheat closed ⅜c lower.
Minneapolis December wheat closed ⅜c to ½c lower.
Minneapolis December wheat closed ⅜c to ½c lower.
Liverpool wheat cables, ⅝d to ¾d higher.
Duluth October flax closed 1¼c higher.
New York stocks, weak.
Boston copper stocks, active and firm.
Duluth copper stocks, steady.
Chicago live stock: Cattle and hogs, steady.

Flax, 8 cars..... 1.37¾
Flax, 1 car..... 1.38
Flax, 2,000 bu to arrive..... 1.37½

THE CHICAGO MARKET.

Wheat Becomes Easier After Firmness at the Opening.

Chicago, Oct. 4.—After momentary firmness, the wheat market here became easy here today. December started ⅛@¼ to ¼@⅜c higher at $1.00½@1.00⅝ on covering by shorts who, already nervous over short local stocks were further impressed by an advance at Liverpool in the face of heavy world's shipments. These shipments, according to the board's estimate were 13,792,000 bu, but Liverpool could afford to ignore them as only a small number were headed for the English market. In sympathy December was soon selling off to ½c here. The board's on passage statement for the week showed an increase of 1,400,000 bu.

Later December touched 99⅝c, but rallied on the cables and closed easy, ½c lower at 99⅞c@$1.00.

The corn market opened barely steady, responding faintly to the initial wheat strength, but failed to hold. Opening quotations on December, 57⅛@57½c were a shade to ⅛@¼c under Saturday's figures. Perfect weather counted against the price. Early sales sent the market down to 56⅞c.

The close was easy and featureless, December ¼c down at 57@57⅛c.

Sentiment in the oats pit, which was about all there was to guide the market, was bearish, and a show of firmness at the start was soon dissipated. December opened unchanged to ⅛c higher on covering at 40c to 29¾c and sold off to 39⅜c.

The provisions market was dull and featureless, quotations tending slightly lower. January pork opened 5c lower at $18.55; January lard, 2½@2⅝c higher at $10.95 to $10.92½, and January ribs, 2½c down at $9.75.

Articles—	Receipts.	Ship- ments.
Flour, bbls	33,785	68,358
Wheat, bu	34,800	27,079
Corn, bu	455,000	137,734
Oats, bu	268,200	302,443
Rye, bu	2,000	.....
Barley, bu	90,000	20,433

Car lot receipts: Wheat, 42 cars, with 3 of contract grade; corn, 886, with 334 of contract grade; oats, 139 cars. Total receipts of wheat at Chicago, Minneapolis and Duluth today were 2,309 cars, compared with 2,508 cars last week and 2,019 cars the corresponding day a year ago.

Close: Wheat—December, 99⅞c@$1; May, $1.02¼. Corn—October, 59c; December, 57@57⅛c; May, 59⅞c; July, 59¼c. Oats—October, 38⅝@38¾c; December, 39@39¼c; May, 41½@41⅝c. Pork — October, $22.25; January, $18.52½; May, $18.25. Lard—October, $12.32½; November, $11.80; January, $10.90; May, $10.60. Ribs—October, $11.60; January, $9.72½; May, $9.70. Rye—Cash, 72@73c; December, 70@73c. Barley—Cash, 50@66c. Timothy—October, $3.95; March, $4.20. Clover—Nothing doing.

Cash wheat—No. 2 red, $1.17½; No. 3 red, $1.08@1.11½; No. 2 hard, $1.05@1.10; No. 3 hard, $1.03@1.08; No. 1 spring, $1.04@1.05; No. 2 spring, $1.02@1.04; No. 3 spring, 99c@$1.03. Corn—No. 2, 60@60¼c; No. 2 white, 61¼c; No. 2 yellow, 60¾@60½c; No. 3, 60@60¼c; No. 3 yellow, 60¼@60½c; No. 4, 59½@59¾c. Oats—No. 2 white, 40¾@41c; No. 3, 38¾c; No. 3 white, 38½@40½c; standard, 40@41c.

THE MINNEAPOLIS MARKET.

News Is Bearish, But Wheat Keeps Stubborn Tone.

Minneapolis, Minn., Oct. 4.—News today was in favor of the bears. Big world's shipments, a material increase in the visible supply, lower cash wheat premiums and a big movement were all developments discouraging to the bulls. However, in spite of this news favoring lower prices, the market showed a stubborn tone. December wheat opened ⅛@⅜c lower than Saturday and fluctuated in a range of ⅜c from high to low and closed ⅞c below the opening. May was in a correspondingly narrow range. Stocks of wheat in regular local elevators decreased 20,000 bu for two days. Minneapolis today received 854 cars of wheat against 1,139 a year ago, Duluth 1,413 cars against 842 cars and Winnipeg 1,442 cars against 823. December opened at 97⅜c; high, 97⅞c; low, 97⅛@97⅜c; close, 97½c. May opened at $1.01⅜; high, $1.01⅞; low, $1.01⅛; close, $1.01⅜.

Cash wheat was easier today. Lack of demand from the country millers forced premiums down to 2c above the December option for No. 1 northern. The local mills were the leading buyers, but they showed no eagerness in seeking the offerings. Elevator interests bought a little in the decline. No. 2 northern sold for the even near option. Closing prices on track: No. 1 northern spot and to arrive, 99¼c; No. 2 northern spot and to arrive, 97¼@98c; No. 3 wheat, 95¼@96¼c; No. 3 yellow corn, 56¼@57¾c; No. 3 white oats, 35⅝@36⅞c; No. 2 rye, 66¾@67¾c.

Millstuffs — Shipments, 2,101 tons. There was no change in the situation today. Demand continued in excess of the supply, shipments were heavy and prices firm. Bran in 100-pound sacks, $19.56.

The flour market was steady. Demestic demand continued strong and foreign inquiry was slightly more active. Shipments were heavy and prices held firm. Shipments, 79,532 barrels. First patents, $5.20@5.30; second patents, $5.00@5.10; first clears, $4.30@4.40; second clears, $3.10@3.30.

Flax—Receipts, 57 cars; year ago, 115 cars; shipments, 12 cars. There was a good general demand for choice seed today. Both spot and to arrive prices were the same as the Duluth October option. Closing price, $1.38.

Barley—Receipts, 305 cars; year ago, 105 cars; shipments, 78 cars. Continued heavy receipts made the market easier. Prices were 1@2c lower than Saturday. Demand was strong for the choice malting barley. Closing range, 43@58c.

The Cotton Market.

New York, Oct. 4.—The cotton market opened steady at an advance of 4 to 11 points, with active months selling 9 to 11 points net higher on covering and bull support inspired by the report of the census bureau showing 2,562,000 bales ginned to Sept. 25, a total rather less than expected. Liverpool cables were disappointing, however, and the market under realizing eased off to within 5 or 6 points of Saturday during the middle of the morning.

New high records for the season were established in the advance which immediately followed the condition figures.

Spot closed quiet; middling uplands 13.60; middling gulf, 13.85; sales, 793 bales. Futures closed steady; closing bids: October, 13.25; November, 13.24; December, 13.35; January, 13.32; February, 13.34; March, 13.41; April, 13.42; June, 13.40; July, 13.39.

South St. Paul Livestock.

South St. Paul, Minn., Oct. 4.—Cattle—Receipts, 10,800; market steady; steers, $4.00@7.50; cows and heifers, $2.50@5.25; calves, $2.50@7.00; stockers and feeders, $2.53@6.00. Hogs—Receipts, 3,200; market steady; range, $7.60@8.10; bulk, $7.80@7.90. Sheep—Receipts, 7,500; market weak at $2.50@5.25; lambs, 15c lower at $3.00@6.50.

SEPTEMBER BIG MONTH

One of Heaviest in History of Board of Trade.

Wheat Receipts Exceeded Those of Same Time in 1908.

September was one of the biggest months in the history of the local grain business.

Heavy receipts began a little later than last September, but when they did start the movement was heavier. three separate new records for a single day's receipts having been made during the month.

While receipts of wheat exceeded the wheat receipts of last September, the total receipts of all grains for the month were not as large as for September, 1908, unless one chooses to count the bonded wheat (imported from Canada), in which case last month's total was larger than for the same time last year.

As far as receipts went, September, 1908, had been the largest month in the history of the Duluth board of trade.

Not considering the bonded wheat, receipts of domestic grains of all kinds came precious near equaling the record of September, 1908, there being a difference of but a few thousand bushels. Had the movement in other grains been as large as the wheat movement, last month would have eclipsed all others by a good margin.

Total receipts of all grains, excluding the bonded grain, last month were 21,989,442 bushels, and for September, 1908, were 22,002,601 bushels.

Exclusive of that held in bond, receipts of wheat last month were 16,170,240 bushels, as compared with 15,059,000 bushels for September, 1908.

The following table, the figures being furnished by the secretary of the board of trade, show the total receipts for September, 1909, and the same month a year ago:

	Sept. 1909. Bushels.	Sept. 1908. Bushels.
Wheat	16,170,240	15,059,393
Corn	131,954	.....
Oats	903,422	1,454,067
Rye	142,389	286,327
Barley	3,068,408	3,881,143
Flax	673,029	1,321,671
Totals	21,989,442	22,002,631
Bonded	750,908	661,495
Grand totals	22,740,350	22,664,096

American Wheat Markets.

December—	Duluth.	Minneapolis.	Chicago.	New York.
Open	.98	.97⅝	$1.00½-⅝	$1.01⅜-½
High	.98	.98	1.00⅝	.....
Low	.97¼	.97¼-⅜	.99⅝	.....
Close	.97½	.97⅜	.99⅞-$1a	1.07⅜a
Close 2	.97⅞	.97⅞-98	1.00¼-⅜	1.07⅜
May—				
Open	$1.01⅝b	$1.01⅝	1.02⅞-¾	1.09¼b
High	1.01¾	1.01⅞	1.02⅞	.....
Low	1.01	1.01⅜	1.01⅞-02	.....
Close	1.01⅜b	1.01⅜	1.02¼a	1.08¾a
Close 2	1.01⅝	1.01¾-⅞	1.02½-⅝	1.08¾
St. Louis—			Close 4th.	Close 2nd
December			$1.02⅜-¼	$1.02½-⅝
May			1.04⅜	1.04⅜
Kansas City—				
December			.96⅞	.96⅞
May			.98⅜	.99⅛
Winnipeg—				
December			.92⅞	.93½
May			.97⅜	.98½

Chicago Oats, Corn and Pork.

	Oats. Dec.	Corn. Dec.	Pork. Jan.
Open	.40	57¼	$18.45
High	.40	57¾	18.52
Low	.38⅞-.39	56⅞	18.45
Close	.39-¼a	57-⅛b	18.52

Grain in Store

At Duluth, Saturday, Oct. 2, 1909:

Wheat—	Bushels.
No. 1 hard	716,727
No. 1 northern	1,967,135
No. 2 northern	571,755
No. 3 spring	4,512
Special bin	326,236
Durum	2,115,408
Bonded	177,568
Total of wheat	5,873,336
Increase during week	2,698,482
Stocks a year ago	4,055,967
Coarse Grains—	
Corn	48,228
Increase	12,359
Oats	665,659
Increase	170,903
Rye	41,091
Decrease	54,677
Barley	1,531,262
Increase	241,521
Flax	396,237
Increase	186,095

New York Grain.

New York, Oct. 4.—Close: Wheat — December, $1.07¼; May, $1.08¾. Corn—December, 69½c.

Liverpool Grain.

Liverpool, Oct. 4.—Closing: Wheat—Market quiet; No. 2 red western winter, 7s 6½d; futures firm; December, 7s 7¾d; March, 7s 8d; May, 7s 7¾d. Corn—Spot quiet; new American mixed, via Galveston, 6s 2d; futures steady; October, 5s 1⅞d; December, 5s 3½d.

Duluth Car Inspection.

Wheat—No. 1 hard, 234; No. 1 northern, 346; No. 2 northern, 200; No. 3 northern, 80; No. 4 northern, 3; no grade, 5; rejected, 1; velvet chaff, 3; No. 1 durum, 174; No. 2 durum., 307; No. 3 durum, 52. Total of durum, 533; mixed, 8. Total of all wheat, 1,413; last year, 843.

Flax—No. 1, 210. Total of flax, 210; last year, 268.

Corn, 1; oats, 54; rye, 4; barley, 82.

Total of all cars, 1,764. Cars on track today, 580.

Midway Horse Market.

Minnesota Transfer, St. Paul, Minn., Oct. 4.—Barrett & Zimmerman report: Normal fall conditions prevail with the demand centering on big young draft horses for werk in the lumbering woods. Receipts were heavy, being mostly big draft horses with a scattering of delivery chunks. Mules not plentiful on the market owing to the large orders filled the past week, but fresh consignments are expected. Drivers and saddlers are stationary. The better classes rule slightly higher.

Drafters, extra	$180@245
Drafters, choice	115@175
Drafters, common to good	75@115
Farm mares and horses, extra	145@185
Farm mares and horses, choice	110@140
Farm horses, common to good	70@110
Delivery	135@200
Drivers and saddlers	140@190
Mules, according to size	155@240

ZENITH 1464. DULUTH 1871.
REFERENCES:
City National Bank. First National Bank.
MARTIN ROSENDAHL & COMPANY, Inc.
Capital $50,000.00.
COPPER STOCK BROKERS.
COMMERCIAL CLUB BUILDING, 404 West First Street.
MEMBERS DULUTH STOCK EXCHANGE.

Our own wires to the Copper country. Also connections to Eastern Markets.

OCTOBER 4, 1909.
In Saturday night's Herald you read about the great vein system passing from the High Ore on the Butte Hill down into the Leonord mine. The North Butte people contend that their veins will also carry copper to as great a depth. The High Ore now has big deposits at the 2,000-foot level and the Leonord is also one of the wonders in the mining world. Now then, what I am going to say, is that the Butte-Alex Scott is located directly between the High Ore and the Leonord, and the same great vein system that passes through their ground also passes right through the Scott.

I honestly believe that Butte-Alex Scott will be worth $50 a share. This mine is no plaything, but one with over 2,500 feet of the richest vein matter on Butte hill, and if you have read Mr. Hugo's report you will find that he tells you about the big Bonanza vein sixty feet wide, say nothing of the other vein or veins that apex or may apex in the Scott mine under present workings. I tell you, this is one of the greatest propositions ever brought to the Northwest and you do not find any Scott stock offered from Butte, Mont. The miners are buying the old Butte-Montana stock at 45 cents because some of them do know of the change that has been made. This price make the full paid $9 a share. The part paid is being heavily bought by the insiders who know of rich strikes that have been made lately in this property. We can use over 2,700 shares of part paid at 4½ and several hundred at a higher price. Full paid would advance to $15 now on a market buying order of less than 2,000 shares, when you stop to consider that Scott has only 1,000,000 shares issued and that it can when further developed earn the amount shares are bringing today in a very short time then it looks reasonable that the shares should be bought right now. One share of Butte-Alex Scott stock looks pretty much like one share of North Butte for they have four times the number of shares issued.

St. Mary's never looked better. The demand for this one is great from every section of the country and orders are coming to Duluth. Any news from the mine will cause a big advance in these shares. Do not overlook this one, for 75 cents a share will look small for the stock very soon.

Calumet & Montana never looked better. These men mean business and every share offered finds a ready market. It is one of the swiftest on the board.

Watch Ballaklava very soon. It will soon begin shipping ore to the smelters. Tuttone has shown us something. The Scotts and Ballaklava are the next two big producers. These three are the last ones on Butte Hill. You could not get in here on this hill for $10,000,000. Buy stock in mines on Butte Hill, for it is the richest hill in the world, and they have not yet drawn a blank in thirty-five years of mining.

DECLINES IN STOCKS

United States Steel the Exception, Reaching New High Record.

Market Opened Lower, Had an Advance But Fell Off Again.

New York, Oct. 4.—Opening prices of stocks showed sharp declines from last week's closing, running to 1½ in Pressed Steel Car, 1 in Union Pacific, Erie and United States Steel and large fractions in Chesapeake & Ohio, Great Northern preferred, Amalgamated Copper and Utah Copper. Pacific Coast Telephone rose 1. The market was active and broad.

Large buying orders for some of the representative railroad stocks and support of United States Steel soon stopped the decline and sent prices upwards.

United States Steel rallied from 91⅝ to 93¾, making another high record. St. Paul advanced 1 above Saturday's closing, New York Central 1¾ and Reading 2⅛. Central Leather and Wabash preferred also gained 1 and St. Paul preferred and Vulcan Detinning 2. Pacific Telephone made another sensational rise of six points, touching 64½. Prices weakened very sharply again, Reading falling back 1⅜ and the other leaders a large fraction. Central Railroad of New Jersey fell 2, Missouri Pacific 1¾ and Union Pacific preferred and United States Rubber. The tone was steady at 11 o'clock.

United States Steel rose again to 94⅞, a gain of 2. New York Central advanced 3, Wabash preferred 2, American Telephone 1⅜, Denver & Rio Grande 1¼ and American Sugar and Pullman 1. Railway Steel Spring preferred sold at an advance of 3½. Prices generally did not rise to the earlier high level. St. Louis & San Francisco second preferred declined 1. Bonds were irregular.

A spell of dullness was followed by a continuance of the advance along new lines, the previous leaders, outside of United States Steel, being let alone for the time being. The Hill and Morgan railroad stocks were the chief features, Northern Pacific jumped 2 points and Erie was run up 1¼ to 33⅞. Union Pacific also was considerably more active and gained 1½. Cleveland, C. C. & St. Louis rose 2, Sloss-Sheffield Steel 1¾ and Corn Products 1. Distillers' securities yielded 1.

Trading became quiet again and there was a slight reaction. Central Leather was marked up 2 points in the face of general tendency. St. Louis Southwestern preferred declined 1.

The market closed unsettled and rather weak. The sag in prices placed Atchison, Southern Pacific, American Cotton Oil, General Electric and Pacific Mail a point lower than Saturday, and American Smelting and Interborough-Metropolitan preferred 1½. United States Steel's recovery to within a shade of 95 did not affect the list and prices declined again. In the final dealings there were some abrupt reactions.

New York stock quotations furnished The Herald by Piper, Johnson & Case.

STOCKS—	Open.	High.	Low.	Close.
Amalgamated	83⅝	84½	83½	83¾
American Sugar	134	134⅝	133½	134
American Car Foundry	69¾	70¼	69¾	70¼
American Locomotive	61⅜	61½	61	61
American Cotton Oil	75¾	75½	74⅜	74½
American Smelters	100¾	100¾	100	99⅝
Anaconda	48¼	48⅝	48½	48⅝
Atchison	124⅝	125¼	124⅛	124⅞
do pfd	104⅜	.....	.....	104⅜
Baltimore & Ohio	118¼	118⅝	118	118
Brooklyn Rapid Transit	80¼	81⅜	80¼	80⅞
Central Leather	46⅜	45⅝	46⅜	48½
Chesapeake & Ohio	88⅝	89	88¼	88⅝
Chicago-Gt. Western	14½	.....	.....	14½
C. M. & St. Paul	162¾	164	162¼	162⅝
Colorado Fuel & Iron	45⅝	46⅜	45⅝	46¼
Consolidated Gas	146	146⅜	145⅝	146⅜
Canadian Pacific	188	188½	187⅝	188½
Delaware & Hudson	191½	192	191	191⅞
Denver & Rio Grande	45⅝	47	45¼	46⅜
Distillers	37½	37⅝	36⅝	37⅜
Erie	31¾	33⅜	31¾	33½
do 1st pfd	48	49½	48	48½
do 2nd pfd	38½	40	38½	40
Great Northern	153¾	154½	153	154
Great Northern Ore	83¾	84	83½	84
Inter-Met	16½	16⅝	16	16
Iowa Central	29½	.....	.....	29¼
Kansas City Southern	45¾	45⅞	44¾	44½
Louisville & Nashville	154¼	154¾	154	154
Missouri, Kansas & Texas	41¼	41¾	40⅝	40⅝
Missouri Pacific	69¼	69⅝	68½	69¼
National Lead	89¾	90	89⅝	90
New York Central	135⅝	138⅞	135⅝	137⅞
Norfolk & Western	95¾	95¾	95⅛	93⅝
North American	82	.....	.....	82
Northern Pacific	155	157¼	155	156
Ontario & Western	49¼	49⅝	49	49
Pennsylvania	148⅝	149¾	148½	148¾
Peoples Gas	115¾	116¾	115¾	116¼
Pressed Steel Car	49½	49⅞	49	49½
Republic Steel & Iron	48⅜	48⅝	47⅞	47⅝
Reading	107½	107½	107	107
Rock Island	38½	39	38⅜	38⅞
do pfd	75⅝	77	75⅝	76⅝
Reading	168¾	170½	168¼	168⅝
Sloss-Sheffield	93⅜	94⅝	92½	92⅝
Southern Railway	30	30⅝	30	30⅜
do pfd	69⅜	69⅝	69¼	69¼
Southern Pacific	132½	133¾	131¾	132
Texas Pacific	33	.....	.....	33
Third Avenue	21⅝	21⅝	21⅛	21½
Twin City	111	.....	.....	111
Union Pacific	207⅜	209¾	207¼	207⅞
Utah Copper	48⅜	49¼	48⅜	49¼
U. S. Steel	92½	94⅞	91⅝	83⅞
do pfd	129⅜	131½	129¾	130⅜
Wabash	19⅜	19¾	19⅜	19⅝
do pfd	48¼	50⅝	48¼	49⅝
Westinghouse	87½	.....	.....	87¼

Total shares, 941,000.
Money, 4 per cent.

THE COPPER STOCKS.

The following are the closing quotations of copper stocks at Boston today, reported by Paine, Webber & Co., 316 West Superior street:

Amalgamated Copper	83½	83⅝
Anaconda	48⅝	sale
Adventure	6	6½
Ahmeek	220	225
Allouez	59	61
American Telephone	143⅜	143½
American Zinc	34⅜	35
Atlantic	8¼	8½
Arcadian	4½	5¼
Arizona Commercial	46¼	46½
Boston Consolidated	15¼	15½
Boston Corbin	21¾	22
Black Mountain	63c	80c
Butte Coalition	25¾	26
Butte & London	25c	27c
Calumet & Arizona	103¼	104
Calumet & Hecla	665	670
Centennial	40½	bid
Cons. Mercur	15c	20c
Copper Range	80¼	80½
Cumberland-Ely	7¼	7⅜
Daly-West	8½	8⅝
Davis-Daly	5⅞	6
East Butte	11¼	11½
Franklin	17¼	17½
First National	6⅝	6⅞
Giroux	9¼	9½
Granby	.....	95
Greene-Cananea	10⅜	10½
Hancock	10	10¾
Helvetia	6½	7
Isle Royale	24	24½
Keweenaw	2½	2¾
Lake Copper	36½	37
La Salle	15	15½
Mass Consolidated	7¼	7⅜
Mass Gas	70	70¾
Mexico Mining	4⅞	5⅛
Miami Copper	15¾	16
Michigan	10¼	10¾
Mohawk	60	62
Nevada Cons.	24¼	24⅜
Nevada Utah	1¾	1⅞
Newhouse	3	3¼
Niplssing	11⅞	12
North Butte	61¼	61½
Ojibway	8½	9
Old Dominion	54½	.....
Osceola	159	160
Parrot	31⅛	31½
Pneu. Ser.	8¾	9¼
Quincy	90	91½
Ray Consolidated	63c	66c
Santa Fe	2	2¼
Shannon	16¼	16½
Shoe Mich.	68	68½
Superior-Boston	15⅞	15¾
Superior Copper	57½	58
Superior & Pittsburg	15	15¼
Tamarack	.....	70
Trinity	12	12¼
United Fruit	156	158
U. S. Mining	57¼	57½
do pfd	53¾	54
U. S. Oil	36½	37
Utah Apex	4¼	4¾
Utah Cons	43¼	44
Utah Copper	43½	44
Victoria	3¾	4
Winona	7½	8
Wolverine	.....	150
Wyandot	2⅛	2½
Yukon Gold	5⅛	5⅜
Arizona-Michigan	80c	99c
American-Saginaw	.....	3¾
Begole-Ely	1	3
Boston-Ely	1½	.....
Butte-Ballaklava	9¼	9¾
Butte-Alex S. part paid	4½	5
do full paid	8	8½
Butte & Superior	1 7⅞	1 15-16
Cactus	3⅞	4
Calumet & Corbin	35c	38c
Calumet & Sonora	11	11½
Calumet & Montana	1 11-16	1¾
Carman	1¼	1⅜
Clemung	16	17
Cliff	1¾	2
Copper Queen	95c	1
Chief Cons.	1½	1⅝
Cordova, part paid	1¼	1½
do full paid	3¾	4¼
Chino	7⅞	8
Duluth & Moctezuma	.....	8⅞
Denn-Arizona	.....	5¼
Ellenita	7⅜	8
Ely Cons.	25c sale	
Goldfield Cons.	6⅝	6¾
Gila	8⅜	9¼
Inspiration	7 7-16	7⅝
Keating	1 1-16	1⅛
Lake Sup & Sonora	.....	60c
Live Oak	7¾	8
La Rose	7 11-16	7 13-16
Mont-Itzo	.....	1¼
National Exploration	61c	63c
North Lake	7⅜	8½
Ohio Copper	4 7-16	4 9-16
Red Warrior	2½	2⅝
Rawhide Coalition	23c	26c
Ray Cent	2¼	2⅜
Ray Cons	19½	20
Rawhide Royal	9c	11c
Superior & Globe	.....	95c
Shattuck	22	23
St. Mary's	33c	sale
San Antonio	8	8½
Savanna, part paid	1¾	2¼
Tonopah Nevada	5⅞	6⅛
Warren	3	3¼
Wolverine & Arizona	96c	1
Yuma	1⅝	sale
Zenith Lead	1⅝	1⅞
Savanna, full paid	3½	4
Sierra	5⅝	5⅞

Chicago Livestock.

Chicago, Oct. 4.—Cattle—Receipts estimated at 28,000; market steady; beeves, $4.10@8.30; Texas steers, $3.85@5.10; western steers, $4.00@7.00; stockers and feeders, $3.15@5.25; cows and heifers, $2.10@6.00; calves, $7.00@9.00. Hogs—Receipts estimated at 24,000; market steady; light, $7.50@8.25; mixed, $7.60@8.40; heavy, $7.50@8.40; rough, $7.50@7.75; good to choice heavy, $7.75@8.40; pigs, $6.30@7.37; bulk of sales, $7.90@8.25. Sheep—Receipts estimated at 35,000; market steady; native, $2.05@5.00; western, $2.75@5.00; yearlings, $4.50@5.50; lambs, native, $4.25@7.40; western, $

ADDITIONAL WANTS FROM PAGE 16

$4,800 Buys a Beautiful Home

On East Fifth street, facing Portland Square and just twenty minutes' walk from downtown. This home was built two years ago, has concrete foundation, fine basement, hot water heat, gas and electricity, hardwood floors throughout and is very tastefully decorated.

If you are looking for a nice home in a nice location, let us show you this.

LITTLE & NOLTE UNDER AN EX. BANK

$9,000

The best income producing proposition in the West end. Two buildings built a year ago, containing five modern flats. Rent $100 per month. Land values in this district are advancing and have doubled during past five years.

MENDENHALL & HOOPES,
209 First National Bank Bldg.

$4,200
—IF TAKEN AT ONCE—

This charming and strictly modern home on Eleventh avenue east, eight rooms, hardwood floors and finish, large bath room, hot water heat and very modern thermostat, gas range, gas and electric light; full concrete basement and laundry tubs—$500 CASH PAYMENT, balance monthly.

DON'T FAIL TO INVESTIGATE IF YOU ARE INTERESTED. PLEASE CALL PERSONALLY. We write insurance in A-1 Companies.

CHAS. P. CRAIG & CO.
501 SELLWOOD BLDG.

RAILROAD TIME TABLES.

DULUTH, MISSABE & NORTHERN RAILWAY

Office: 426 West Superior St.
'Phone, 969.

Leave.		Arrive.
*7.40 am	Hibbing, Virginia, Evaleth, Coleraine, Mountain Iron, Sparta and Biwabik.	*3.21 pm
*3.50 pm	Hibbing, Virginia, Evaleth, Coleraine.	*10.31 am
*7.10 pm	Virginia, Cook, Ranier, Fort Frances, Port Arthur, Beaudette, Warroad, Winnipeg.	*7.31 am

*Daily †Daily except Sunday.

Cafe, Observation Car, Mesaba Range Points. Solid Vestibuled Train, Modern Sleeper through to Winnipeg.

THE DULUTH & IRON RANGE RAILROAD COMPANY

"THE VERMILION ROUTE."

Leave.	DULUTH.	Arrive.
*7.30 am	Knife River, Two Harbors, Tower, Ely, Aurora, Biwabik, McKinley, Sparta, Eveleth and Virginia.	*12.00 m
*3.15 pm		*8.30 pm
*7.45 am		†6.45 pm

*Daily except Sunday. †Sunday only.

Duluth & Northern Minnesota Railway

Offices, 510 Lonsdale Bldg., Duluth.

Trains leave Knife River, 20 miles out on the D. & I. R. R. every day, Sundays excepted, on arrival of the train leaving Union station, Duluth, at 7:30 a. m. Returning connections are made at Knife River with trains due in Duluth Union station at 6:30 p. m. Connections are made at Baptism River with stage line for Grand Marais and all North Shore points when operating.

NORTHERN PACIFIC RAILROAD

Leave.		Arrive.
*4.00 pm	Ashland and East	*11.15 am
*9.00 am	Ashland and East	*6.40 pm
*7.30 pm	Minn. and Dakota Express	*8.15 am
*8.15 am	North Coast Limited	*6.25 pm
Leave.	"Duluth Short Line."	Arrive.
*9.00 am		*6.30 am
†1.55 pm	ST. PAUL MINNEAPOLIS	†2.05 pm
*11.10 pm		*7.00 pm

*Daily. †Daily except Sunday. 'Phone, 214. Union Depot and 334 West Superior street.

NORTH-WESTERN LINE
C. ST. P. M. & O. RY.

Lv Duluth	2.30pm	10.15pm	Lv Duluth 10.35am 2.45pm
Lv Superior	3.55pm	5.35pm	Lv Superior 9.03am 4.55pm
Ar Eau Claire	8.09pm	10.30pm	Ar St. Paul 4.30pm 9.35pm
Ar Madison	1.32am	3.40am	Ar Minneapolis 5.05pm 10.40pm
Ar Milwaukee		7.40am	Pullman sleepers and chair cars to Chicago. Parlor and Observation cars to Twin Cities. Office 302 W. Superior St., Duluth.
Ar Janesville	4.45am	4.55am	
Ar Chicago	7.50am	7.30am	

aDaily, bExcept Sunday.

DULUTH, SOUTH SHORE & ATLANTIC

No. 6 A.M.	No. 8 P.M.		No. 7 A.M.	No. 5 P.M.
*7.45	*5.00	Lv. Duluth Ar	*10.30	†6.55
*8.05	*5.15	Superior	*10.15	†6.40
P.M.	A.M.		P.M.	
*7.45	*5.40	Ar. Houghton Lv	*10.30	
*8.35	*6.30	Calumet	*9.40	
			P.M.	A.M.
*6.55	*3.50	Ishpeming	*12.25	†7.55
*7.45	*4.30	Marquette	*11.30	†6.45
	*10.15	Sault Ste. Marie	*5.30	
	*8.00	Montreal	*9.50	
	*8.15	Boston	*10.00	
A.M.	P.M.		A.M.	P.M.
†6.50	*7.10	Lv. Montreal Ar	*7.30	†10.15
P.M.	A.M.		P.M.	A.M.
*8.00	*7.18	Ar. New York Lv	*7.00	†8.45

*Daily. †Daily except Sunday. Dining car on Trains Nos. 7 and 8.

THE GREAT NORTHERN

Leave.	STATIONS.	Arrive.
*8.00 am	ST. PAUL and MINNEAPOLIS. Crookston, Grand Forks, Montana and Coast	†10.15 pm
*3.25 pm		*1.55 pm
*11.10 pm		*6.30 am
*8.45 am		*8.35 pm
*8.55 pm		*7.15 am
†2.20 pm	Swan River, Hibbing, Virginia.	†12.30 pm
†5.00 am	St. Cloud, Wilmar, Sioux City.	†10.15 pm

*Daily. †Daily except Sunday. Twin City sleepers ready at 9 p. m. Office, Spalding hotel.

Boyle's European Hotel,
317-319 WEST SUPERIOR STREET.
Rooms, 75c up to $2.00.
Remodeled throughout; finest cafe in city, serving all the delicacies the market produces, together with fish and game in season.
CHAS. BOYLE, Prop.

THE NICOLLET HOTEL,
WELL FURNISHED ROOMS, $2.00 PER WEEK.
—OPPOSITE UNION DEPOT.—
517-519-521-523 West Michigan Street.
518-520-522-524 West Superior Street.

Every Woman
is interested and should know about the wonderful MARVEL Whirling Spray
The new Vaginal Syringe. Injection and Suction. Best—Safest—Most Convenient. It Cleanses Instantly.
Ask your druggist for it. If he cannot supply the MARVEL, accept no other, but send stamp for illustrated book—sealed. It gives full particulars and directions invaluable to ladies. MARVEL CO., 44 E. 23d ST., NEW YORK.
For Sale by Max Wirth, Druggist.

ORDER FOR HEARING ON PETITION FOR ADMINISTRATION—
State of Minnesota, County of St. Louis. —ss.
In Probate Court.
In the Matter of the Estate of Franklin P. Kent, Decedent.

THE PETITION OF Anna D. Kent having been filed in this court, representing, among other things, that Franklin P. Kent, then being a resident of the County of St. Louis, State of Minnesota, died intestate, in the County of St. Louis, State of Minnesota, on the 12th day of September, 1909; leaving estate in the County of St. Louis, State of Minnesota, and that said petitioner is a daughter of said decedent, and praying that letters of administration of the estate of said decedent be granted to Adelaide Kent.

IT IS ORDERED, That said petition be heard before this court, at the Probate Court Rooms in the Court House, in Duluth in said County, on Monday, the 25th day of October, 1909, at ten o'clock A. M., and all persons interested in said hearing and in said matter are hereby cited and required at said time and place to show cause, if any there be, why said petition should not be granted.

ORDERED FURTHER, That this order be served by publication in The Duluth Evening Herald according to law, and that a copy of this order be served on the County Treasurer of St. Louis County not less than ten days prior to said day of hearing.

Dated at Duluth, Minn., September 27th, 1909.

By the Court,
J. B. MIDDLECOFF,
Judge of Probate.
(Seal, Probate Court, St. Louis County, Minn.)
BALDWIN, BALDWIN & DANCER,
Attorneys.
Duluth Evening Herald, Sept. 27 and Oct. 4 and 11, 1909.

BIDS WANTED.

Bids will be received by the Board of Water and Light Commissioners Monday, the 11th inst., at 10 A. M., for shingling the two double and the single houses at Lakewood.

Shingles to be XX Minnesota cedar shingle, put on with galvanized nails.

Tin work to be replaced on the two double houses with Scott's old style I. C. tin, painted both sides with best mineral paint.

Gutters and brackets must be replaced with corrugated pipes for outlets therefrom.

All work must be done in a workmanlike manner, and subject to the approval of the Chief Engineer.

L. H. CASE,
Manager.

State of Minnesota, County of St. Louis, ss.—
DISTRICT COURT.
Elizabeth Longtin, Plaintiff.
vs.
Hormisdas Longtin, Defendant.

The State of Minnesota to the above named defendant:

You are hereby summoned and required to answer the complaint of the plaintiff in the above entitled action, which complaint is one file in the office of the Clerk of the above court, and to serve your answer to said complaint, by copy, on the subscriber at his office in the city of Duluth, Minnesota, within thirty days after the service of this summons upon you, exclusive of the date of such service, and if you fail to answer the said complaint within the time aforesaid, the plaintiff will apply to the court for the relief demanded in the complaint.

W. G. BONHAM,
Attorney for Plaintiff,
410-411 First National Bank building,
Duluth, Minn.
Duluth Evening Herald, Sept. 20, 27, Oct. 4, 11, 18 and 25, 1909.

CONTRACT WORK—
Office of the Board of Public Works, City of Duluth, Minn., Oct. 1, 1909.

Sealed bids will be received by the Board of Public Works in and for the corporation of the City of Duluth, Minnesota, at their office in said city, at ten o'clock A. M., on the Eleventh day of October, A. D. 1909, for the grading and otherwise improving First street in said city, from Twenty-eighth avenue west to Twenty-ninth avenue west, according to plans and specifications on file in the office of said Board.

A certified check for ten per cent of the amount of the bid, payable to the order of the Treasurer of the City of Duluth, must accompany each proposal.

The Board reserves the right to reject any and all bids.

J. W. PRESTON,
President.
Official:
R. MURCHISON,
Clerk Board of Public Works.
(Seal.)
D. E. H., Oct. 3, 1909. D. 259.

CITY OF DULUTH, CLERK'S OFFICE.

Notice is hereby given that applications have been filed in my office for licenses to sell intoxicating liquors in the City of Duluth, by the following named persons at the locations set opposite their respective names, viz:

Charles D. Campbell at No. 201 West Michigan St., being a transfer from Charles Langbridge at same location; Alfred Carlson at No. 324 Central avenue, being a transfer from Archibald Ferguson at same location; Michael Cudahy at No. 2232 West Superior street, being a transfer from Dolph Butler at same location.

Said applications will be considered by the common council at a regular meeting thereof to be held on Monday, Oct. 18, 1909, at 7:30 o'clock p. m.

H. W. CHEADLE,
City Clerk.
D. E. H., Oct. 4. and 11. D 260.

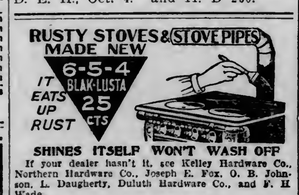

SHINES ITSELF WON'T WASH OFF
If your dealer hasn't it, see Kelley Hardware Co., Northern Hardware Co., Joseph E. Fox, O. B. Johnson, L. Daugherty, Duluth Hardware Co., and F. H. Wade.

CHICHESTER'S PILLS
THE DIAMOND BRAND.
Ladies! Ask your Druggist for Chi-ches-ter's Diamond Brand Pills in Red and Gold metallic boxes, sealed with Blue Ribbon. Take no other. Buy of your Druggist. Ask for CHI-CHES-TER'S DIAMOND BRAND PILLS, for 25 years known as Best, Safest, Always Reliable
SOLD BY DRUGGISTS EVERYWHERE

No Matter What You Want
A Want Ad in this paper will meet the eye of some one who can supply it.

FOR SALE—MISCELLANEOUS. (Continued.)

FOR SALE—$250 CASH BUYS FURNITURE of eight-room house, close in. Rent of house and water, $25 per month. Five rooms rents for $50 per month. 512 Burrows building.

FOR SALE — WOOD AND IRON-working machinery; sawmills, edgers, lathmills, saw tables, surfacers, sharpers. Northern Machinery company, Minneapolis.

FOR SALE—BUILDING ROCKS. THIRteenth avenue east and Jefferson street. Call 1535 Zenith 'phone.

FOR SALE—CIGAR SHOW CASE, 12 feet long, width 2 feet by 8¼ inches, 3 feet 10 inches high; tobacco stand 11 feet 4½ inches long, 8 feet 2½ inches high, 1 foot 5 inches wide. James Vlachos, 413 West Superior street.

FOR SALE—HOUSEHOLD GOODS, INcluding Schirner piano, mahogany finish, in good condition, for $50; Buck's cooking range, complete with stovepipe, cost new $28, for $12; heavy silk covered five-piece parlor set, green, cost new $50, for $10; kitchen cabinet, $3; one 9 by 12 rug, carpets, etc., very cheap. 230 Third avenue west.

FOR SALE CHEAP—ONE GOOD SIZED refrigerator, one full spring head lounge, one flat top desk in good condition. Call old 'phone 978-M.

FOR SALE — NEW AND SECOND-hand engines, boilers, portable sawmills, planers, matchers, resaws, pulleys, shafting hangers and boxes. 'Phone 91.
DULUTH MACHINERY CO.

MONEY TO LOAN.

LOANS TO SALARIED PEOPLE and others on furniture, pianos, horses and other personal property the same day you make application.

We advance you any amount you need and you can pay it back in easy monthly payments. Lowest rates in the city.
MINNESOTA LOAN CO.
205 Palladio. Zenith 883.

MONEY TO LOAN ON FURNITURE, horses, wagons or any personal security at the lowest rates of any place in the city. Our large clientage and twenty-five years' experience should be sufficient proof that we do business right. Call and see us before closing deal elsewhere. Duluth Mortgage Loan Co., 420 Manhattan building. William Horkan, manager. Zenith 1598-D; old 65-M.

MONEY supplied to salaried people, housekeepers and others, upon their own names, without security. Easy payments. Offices in 66 cities. Tolman's, 509 Palladio.

Security Mortgage Loan Company.
401 FIRST NATIONAL BANK BLDG.

We lend money to salaried people and others on furniture, pianos, horses, wagons, etc., for a long or short time, and allow liberal discounts if paid up before due.

YOU CAN GET IT TODAY.
Security Mortgage Loan Company,
401 FIRST NATIONAL BANK BLDG.
New 'phone 612.

HOW'S THIS
FOR EASY MONEY?
$10—Return 40c weekly, $1.60 monthly.
$20—Return 80c weekly, $3.20 monthly.
$30—Return $1.20 weekly, $4.80 m'thly.
Other amounts same proportion.

DULUTH FINANCE CO.
301 Palladio.
Open Wednesday and Saturday Evenings.
Both 'phones.

Money to loan, building and loan plan. Build a home or pay up "that mortgage" in easy monthly payments. Union Savings Assn., "D" Pal. bldg.

NOTICE TO BORROWERS.

We are now making special rates on loans from $10 to $100 on furniture, pianos, horses, wagons, etc., and to salaried people. You can pay your loan on our easy weekly or monthly plan. Discount allowed on all loans paid before due. Loans also made on city and farm property. Union Loan company, 302 Palladio building. Both 'phones, No. 227.

DO YOU NEED MONEY?
Money loaned in Duluth or Superior to salaried people without security; also on pianos, furniture, horses, wagons., etc. Business absolutely confidential. Call and get our rates and terms. Monthly or weekly payments as desired. No good applicant refused. WESTERN LOAN CO.
521 Manhattan building.
New 'phone 936. Old 'phone 1036.

MONEY TO LOAN ON DIAMONDS, watches, furs, rifles, etc., and all goods of value, $1 to $1,500. Keystone Loan & Mercantile Co., 16 West Superior street.

MONEY TO LOAN—LOANS MADE ON farms and timber land. Quaranty Farm Land company, 416 Lyceum.

MONEY TO LOAN—LOANS MADE ON collateral security; reasonable rates; commercial paper bought. 607 Palladio building.

MONEY TO LOAN ON IMPROVED property, $250 to $3,000. Burg & Hawkins, main floor, Palladio Bldg.

Money to loan—Any amount; low rates. Cooley & Underhill, 209 Exchange.

MONEY LOANED ON REAL ESTATE. Lowest rates. L. A. Larsen company, 214-215 Providence building.

AGENTS WANTED.

WANTED—GOOD, RELIABLE LADY or gentleman to represent the M. S. Manufacturing company, Minneapolis, in this city. Call or address L. D. Thomas, Frederic hotel.

WANTED — AGENTS—START YOUR own business; capital not required. Advertising novelties, fourteen samples mailed for 25 cents. Pencil Advertising company, East Orange, N. J.

TIMBER LANDS.

TIMBER AND CUT-OVER LANDS bought; mortgage loans made. John Q. A. Crosby, 305 Palladio building.

FOR SALE—160 ACRES GOOD TIMber land; also good prospects for iron ore in 66-20, Rainy Lake road. 617 West Michigan street.

I buy standing timber; also cut-over lands. Geo. Rupley, 322 Lyceum Bldg.

L. A. Larson Co., Providence building, sells timber lands.

RENT—STORES, OFFICES, ETC.

FOR RENT—NEW BRICK BUILDING. 531 East Superior street, second floor. Suitable for dressmaker, milliner, etc.; flat in rear. H. C. Fulton, 415 Lonsdale building.

FOR RENT—STOREROOM, WITH basement, water, gas, electric lights. No. 2423 West Superior street. Nine rooms and bath above. Cheap. Eby & Gridley, 515 Palladio.

FOR RENT—STORE, GOOD LOCATION for meat market; cheap rent. Old 'phone 751-M.

FOR RENT—FINE SUITE OF OFFICES in Exchange building. Little & Nolte, under American Exchange bank.

FOR RENT—ROOM 50 BY 75 FEET, fifth floor Christie building; good light, power connections for manufacturing; also front office on second floor. Apply Christie Lithograph & Printing company.

FOR SALE—COWS.

FOR SALE—GOOD YOUNG COW. 1102 West Third street.

FOR SALE—CARLOAD OF FRESH milch cows arrives to S. M. Kaner Sunday, Oct. 3. 1219 East Seventh street.

LOST AND FOUND.

LOST STRAYED OR STOLEN—BLACK Cockrel spaniel pup, 3 months old, white streak under chin. Answers to the name of Sport. Finder please return or notify 215 Seventh avenue east and receive reward.

FOUND — COW, BLACKISH-BROWN color, with white face. Owner can have same by paying expenses. Call Duluth Heights pavilion.

LOST—SMALL SILVER WATCH, BEtween Third avenue west and Tenth avenue east, on Fifth street. Finder return to 819 East Sixth street for reward.

LOST—SMALL SCARF PIN, SET WITH diamond and pearl; was lost on London road Sunday afternoon, between Ninth and Fifteenth avenues east or on Fifteenth avenue east between London road and Jefferson street. Reward will be paid the finder. Return to P. G. Hyde, 226 Fifteenth avenue east.

LOST—FOX TERRIER PUP, 4 MONTHS old, black and tan markings around the face and ears. Finder return to 1509 London road.

LOST—AMETHYST ROSARY BEADS on gold chain, between First and Tenth avenues east and Superior street, Sunday afternoon. Return for reward to 218 West Third street.

LOST — A PINK CAMEO BROOCH Sunday afternoon, either on Duluth-Superior car, Lakeside car or union depot. Finder please notify 2176-Y, Zenith 'phone. Liberal reward.

LOST—BETWEEN SECOND AVENUE west and Ninth avenue east on Fourth street, lady's gold watch and fob. Finder return same to 319 West Superior street and receive reward.

BOARD OFFERED.

ROOM AND BOARD, 210 WEST SECond street.

BOARD AND ROOM AT COLONIAL, 16 West Second street. Zenith 'phone 2340-Y.

BOARD OFFERED—FIRST CLASS board with room; $5 per week. 114 West Second street.

BOARD AND ROOM — RALSTON house, 122 East First street.

BOARD OFFERED—NICE, NEW FURnished rooms, with board at reasonable price. 120 East Third street.

Room and Board—201 East Third St.

PRIVATE HOSPITAL.

MRS. HANSON, GRADUATE MIDwife; female complaints. 413 Seventh avenue east. Old 'phone 1594; Zenith 1225.

Mrs. H. Olson, graduate midwife; private hospital, 329 North Fifty-eighth avenue west. Zenith 3173.

MISS SOPHIE WAROE, NURSE AND midwife, 2216 West First street. Zenith 'phone 1025.

MRS. MARY BARREL, Nurse; private hospital for ladies before and during confinement. 823 East Third street. Old 'phone 2541-L.

MRS. ANNA RONGE — GRADUATE midwife, 2018 West Superior street, Zenith 'phone 1894-D.

CARPET CLEANING.

INTERSTATE CARPET CLEANING Co., Sinotte & Van Norman, compressed air cleaners and rug weavers. Both 'phones. 1928 W. Mich. St.

CARPET CLEANING — ELECTRIC Cleaning company. Agents and operators of the Invincible renovator; housecleaning simplified. 206 East Superior street. Old 'phone, 1213-K; Zenith, 2013-A.

PICTURE FRAMING.

GUSTAVE HENNECKE, 211 E. SUP. St.

MEDICAL.

LADIES—$1,000 reward! I positively guarantee my great successful "Monthly" remedy, safely relieves some of the longest, most obstinate, abnormal cases in three to five days. No harm, pain or interference with work. Mail, $1.50. Double strength, $2. Dr. L. M. Southington & Co., Kansas City, Mo.

LADIES—DR. LA FRANCO'S COMpound; safe, speedy regulator; 25c. Druggist or mail. Booklet free. Dr. La Franco, Philadelphia, Pa.

MUSIC.

MUSIC AND MUSICAL INSTRUMENTS OF EVERY description. Edison phonographs, band and orchestra instruments, pianos and organs. Ingwald WESTGAARD, 7 and 9 First Avenue West.

DRESSMAKING.

First-class Dressmaking. Mrs. J. R. Sloan. 24 E. First St. Zenith 1769-D.

WATCHES REPAIRED.

Guaranteed Main Springs, $1.00; watch cleaned, $1. Garon Bros., 213 W. 1st.

Telephone Your Wants

If you want to sell anything—Furniture, Rugs, Phonograph, Automobile, Horse, Buggy or anything that still has a value

Telephone 324

SITUATIONS WANTED—MALE.

SITUATION WANTED — A HIGH-grade manager, expert accountant, familiar with installing systems, thoroughly experienced with branch-house management, sales, credits, collections, purchasing, real estate, insurance, banking, an up-to-date correspondent and hard worker, is open for engagement. Highest testimonials. What have you to offer? Address T 49, Herald.

SITUATION WANTED—BY FIRST-class chef; city or county; hotel or restaurant. L 105, Herald.

SITUATION WANTED — PRUDENCE Robert, public janitor and porter, windows washed, floors mopped, etc. Branch Bethel, 508 W. Sup. Zen. 391.

SITUATION WANTED—BY MAN AND wife to cook either in tie camp, or clubhouse in or out of city; eight years' experience. G 142, Herald.

SITUATION WANTED BY YOUNG SOber married man to attend to furnaces or steam heating plant, between Lake avenue and Seventh avenue west; hold second class engineer papers. B 202, Herald.

SITUATION WANTED—FIRST-CLASS teamster wishes position, express or draying or any kind. H 135, Herald.

SITUATION WANTED—BY MAN 35 years of age, inside work, fair education. Address W. E. Cook, Bethel branch.

SITUATION WANTED—A GOOD steady, middle-aged married man would like a position as watchman or fireman, or taking care of property or stock. Address G 146, Herald.

SITUATIONS WANTED—FEMALE.

SITUATION WANTED — BY YOUNG lady with two years' experience as cashier and assistant bookkeeper; references furnished. Y 17, Herald.

SITUATION WANTED—YOUNG WIDow, with daughter aged 7, wants position as housekeeper for bachelors or widower; farmers need not answer. L 106, Herald.

SITUATION WANTED BY EXPERIenced seamstress, sewing by the day; children's clothes a specialty. A 207, Herald.

SITUATION WANTED—YOUNG WOMan wishes to take care of invalid lady or child. Address W 32, Herald.

SITUATION WANTED—DAY WORK by colored lady. Elsie Wright, 30 First avenue east.

SITUATION WANTED — ELDERLY lady wishes place as housekeeper for elderly party. 420 Fifty-second avenue west.

SITUATION WANTED BY GERMAN couple; wife, first-class cook and pastry cook; man, good butler, houseman, etc. H 133, Herald.

SITUATION WANTED—POSITION BY competent young lady stenographer; can operate Smith-Premier or Remington; experienced in office work. M 197, Herald.

FOR RENT—ROOMS.

FOR RENT — LARGE, DESIRABLE furnished room. 201 West Third street.

FOR RENT—WIDOW, HAVING NEAT, modern home, would rent one or two rooms; gentlemen preferred. 314 East Second street.

FOR RENT—NICE, LARGE, FRONT room, suitable for two young men, or two young ladies. 18½ West Third street; rent reasonable.

FINE FURNISHED ROOM, MODERN conveniences; very reasonable. 512 West Fourth street.

FOR RENT—ESTABLISHED FEED store on East Superior street, railroad trackage, scales, trucks, desk, etc. $40 per month. Burg & Hawkins.

FOR RENT—FIVE ROOMS; ALL CONveniences. 111 East Seventh street.

FOR RENT—FOUR ROOMS FURnished for light housekeeping; pleasant location. 214 Second avenue west.

FOR RENT—VERY DESIRABLE FURnished rooms. 201 West Third street.

FOR RENT—BRIGHT, LARGE FURnished room. 228 First avenue west.

FOR RENT—TWO FRONT ROOMS, second floor, 212 West First street; suitable for offices or work rooms. Apply to Northern Electric company.

FOR RENT — NICELY FURNISHED room, 122 Seventh avenue east. Zenith 'phone 2039-X.

FOR RENT—ONE LARGE FURNISHED front room; pleasant, modern and reasonable. 130 West Third street.

FOR RENT — FURNISHED ROOM with all modern conveniences. 423 West Third street, Flat F.

FOR RENT—ONE LARGE ROOM FURnished, hot and cold water; reasonable price. St. Marco flats, flat F.

FOR RENT—FURNISHED ROOM, 1107 East Second street.

FOR RENT — TWO FURNISHED rooms for light housekeeping. 307 West Fifth street.

FOR RENT—FIVE ELEGANT FURnished rooms, electric light, heat, hot and cold water. Palace hotel, Mme. Gain, proprietor, 217 St. Croix avenue.

FOR RENT—LARGE ROOM, SUITable for two; view of lake and bay. 505 West Third street.

FOR RENT—FURNISHED ROOMS; $2 a week and up. The Dacotah, 119 West Second street.

FOR RENT—FOUR UNFURNISHED rooms, at 118 East Fifth street.

FOR RENT — FOUR BASEMENT rooms, all modern. 616 East Fifth street. New 'phone 1668-X.

FOR RENT—THREE ROOMS. CALL at 632 West Third street.

FOR RENT—SINGLE FURNISHED room. 325 East First street.

FOR RENT—THREE FURNISHED rooms; water, sewer, gas, bath, electric light, use of 'phone. 1618 East Sixth street.

FOR RENT—TWO FURNISHED ROOMS for housekeeping; city water, electric lights, heat, use of bath; $20 per month. 609 West Third street.

FOR RENT—NICELY FURNISHED, warm room, board if desired, in private family. 202 East Third street.

FOR RENT — FURNISHED ROOMS, very central; private family; suitable for gentlemen. 112 First avenue east, upstairs.

FOR RENT—PLEASANT ROOM FOR winter; very central, low rent. Call 127 West Fourth street.

FOR RENT—LARGE NICELY FURnished, heated room, private family, all modern. 412 West Fourth street. Old 'phone 1297-L.

FOR RENT—A GOOD FURNISHED room. 221 East Third street.

FOR RENT—FOUR ROOMS; CITY water; $9 per month; 2324 West Sixth street.

FOR RENT — HANDSOMELY FURnished steam-heated rooms, single or en suite; hot and cold running water and all modern improvements; reasonable rent by day, week or month; new management. Lincoln hotel, 323 West First street.

DULUTH'S PROGRESSIVE FIRMS

Something is Always Wanted.

Just what it is, who makes it, sells it, or does it, and where it may be obtained.

BLACKSMITHS AND WAGON MAKERS.

Horseshoeing and Repairing—Devaney & Jordan, 20-22 First avenue west.

BOATS AND LAUNCHES.

All kinds built to order and for sale; also gas engines. H. S. Patterson, Railroad street and Sixth Ave. west.

CARRIAGE & AUTO PAINTING.

Also sign painting. M. H. Smith, 26 East First street. Bell 'phone 2688.

CIVIL ENGINEERING.

Duluth Engineering Co., W. B. Patton, Mgr., 613 Palladio Bldg. Specifications prepared and construction superintended for waterworks, sewerage, etc.

DENTIST.

Dr. W. H. Olson, 222 New Jersey Bldg. All work guaranteed. Both 'phones.

EMPLOYMENT OFFICE.

Nat'l Emp. Co., 5 S. 5th Ave. W. Est'b. 1882. "Wet get the men." 'Phones 376.

FLORIST.

J. J. Le Borlus, florist, 921 E. 3rd St. Floral and funeral designs, cut flowers.

FURS STORED AND REPAIRED.

Have your furs repaired now. Fur garments made to order a specialty. Duluth Fur Co., 325 West First St. Zenith 624.

FURNITURE AND PIANOS.

Polished and repaired. Thompson & Hill, 236 E. Sup. St. Old 'phone 2828-L

FURNITURE AND STOVES.

All kinds at lowest prices. Shapiro, 12 First avenue W. Zenith 'phone 1032.

FURNITURE RECOVERED.

Let Forsell do your UPHOLSTERING. 324 E. Superior St. Zen. 'phone 949.

HAT MFR. AND CLEANER.

George G. Moosebrugger, successor to Volland, 24 First avenue E. 'Phones.

IMPROVED SHOE REPAIRING.

GOPHER SHOE WORKS—Shops 10 1st avenue west and 12 4th avenue west.

KODAKS AND CAMERAS.

Eclipse View Co., Inc. 30 4th Ave. W. Develops and finishes for amateurs.

LAUNDRY.

Model Laundry, 126 E. 1st St. "We do the work." Old 2749-L; New 1302.

OPTICIANS.

C. C. STAACKE, 106 WEST SUPERIOR STREET. Open Wednesday and Saturday evenings.

PLUMBING AND HEATING.

Geo. McGurrin Co., 329 E. Superior St. Old 815. JOBBING. New 983.

PROFESSIONAL.

DR. MITCHELL, ELECTRO-MAGNETic specialist, has positive cure for kidney, liver, heart, all stomach troubles, paralysis, deafness, blindness and piles. 325 West First street, upstairs.

AMERICAN INSTITUTE OF MECHano-Therapy and Medicine — For physical therapeutics, medical and hygienic Swedish movements, scientific massage, electricity and electric baths. 131 W. Sup. St. Zen. 1155-D.

ROOFING AND SHEET METAL.

C. L. BURMAN, 2005 WEST FIRST street. Zenith 'phone 424-A.

SAFES.

SAFES—NEW AND SECOND HAND. Safes opened, repaired, and combinations changed. Christie Lithograph company, telephone 262.

TAXIDERMIST.

Birds, animals, etc., mounted. Prices on application. Harrison, 118 E. Sup. St.

TURKISH BATH PARLORS.

I cure colds and all rheumatic ailments. S. Kashmir, under Hotel McKay

VETERINARY SURGEON.

J. G. FORSYTH, Lyceum Sale & Boarding stable, 14-16 East First street. Both 'phones.

COTTON CROP IS BELOW NORMAL

Condition on Sept. 25 Is Reported as Being Only 58.5 Per Cent.

Washington, Oct. 4.—The crop reporting board of the bureau of statistics of the United States department of agriculture states from the reports of the correspondents and agents of the bureau that the average condition of the cotton crop Sept. 25 was 58.5 per cent of normal, as compared with 63.7 on Aug. 25, 1909; 69.7 on Sept. 25, 1908, and 67 of the average of the last ten years.

The report of the census bureau today showed that to Sept. 25 there had been ginned from the cotton growth of 1909, 2,562,888 bales, counting round as half bales, compared with 2,590,639 for 1908.

Worst Report in Years.

Financial and weather conditions combined produced today the most unfavorable report from the department of agriculture on the condition of the cotton crop that has been made at this season of the year for many years.

After the announcement by the department of agriculture, Dr. S. A. Knapp, chief of co-operative demonstration work in the South, said that the serious falling off, especially for Louisiana and Mississippi, were due to two conditions. One was the excessive rainfall in the early part of the cotton crop season, followed by a serious drouth, and the second was the failure of cotton planters to obtain advances on their crops from bankers. The later reason forced the planters to dismiss a considerable part of their labor at a time when the boll weevil was a most serious pest.

CROOKSTON RESORT RAIDED.

Four Men Gathered in Along With the Soiled Doves.

Crookston, Minn., Oct. 4.—(Special to The Herald.)—Considerable of a sensation was caused about 12 o'clock Saturday night, when the police swooped down upon a place operated by Stella Hamilton, in the red light district, arrested all the inmates of the place and four local men. The entire bunch was taken to the county jail, the city jail not being used at the present time, pending repairs, where they remained the balance of the night, being released Sunday morning on a cash bail of $25 each.

It is doubtful if any of the men will appear in court before Municipal Judge Gossman, preferring to forfeit their bail. The resorts have all been closed since early last spring, but during the past four days they had reopened, or, at least, one resort had. The Civic league took action at once, and the raid resulted.

OHIO PROSECUTOR TURNS GUN ON HIMSELF.

McConnellsville, Ohio, Oct. 4.—Prosecuting Attorney Frank Parsons committed suicide last night by shooting himself through the head. The tragedy took place in his office when he was alone. It is said worry over his duties caused him to become temporarily insane.

THREATENS SUICIDE BEFORE SHE DECAMPS.

Dickinson, N. D., Oct. 4.—(Special to The Herald.)—Leaving a note of warning to her husband, threatening that if he attempted to follow her she would poison herself, Mrs. J. W. Shanahan is said to have deserted him and their two children here. No trace of her has been found. The family had lived in Dickinson only about two weeks, Shanahan coming here as the agent for an insurance company. The children will be cared for by the father's parents.

Paralytic Stroke Fatal.

Elkhorn, Wis., Oct. 4.—Mrs. Anna Moody Flack died at her home here on Friday as the result of a paralytic stroke. She was born in South Hadley, Mass., in 1830, and was a graduate of Mount Holyoke seminary. From 1859 to 1882 she was prominently identified with the schools of Wisconsin, her last office being that of preceptress of the state normal school at Oshkosh, which position she occupied for eleven years. The funeral will be held today.

Neither Side Could Score.

Thief River Falls, Minn., Oct. 4.—(Special to The Herald.)—The high school football team played the Crookston high team on the grounds of the latter Saturday afternoon and at the close of a hotly contested game the score stood 5 to 5, neither side being able to score on the other after the result above was secured. This is the first game played by either team this season.

May Face Murder Charge.

Fort Atkinson, Wis., Oct. 4.—Bert Heth was attacked by a man with a butcher knife at the door of his home, a few miles south of this city, and so badly cut that his life is despaired of. Earlier in the day Heth and John Hadrick had quarreled at the farm of Thomas Tesson. Hadrick has been arrested and is being held in $2,000 bail to await his preliminary examination and the result of Heth's wounds.

Church Convention.

Appleton, Wis., Oct. 4—The seventy-second annual state convention of the Wisconsin Congregational association opened today and will continue until Thursday night. From 450 to 500 delegates are in attendance. Men of international repute will appear on the program. Practically every Congregational church in Wisconsin is represented at the convention.

Former Brainerd Woman Dead.

Brainerd, Minn., Oct. 4.—(Special to The Herald.)—A telegram has been received here telling of the death of Mrs. J. C. Atherton at Spokane. Mrs. Atherton was for many years a prominent teacher of vocal music in Brainerd. Nothing is known here as to the particulars of her illness.

Chicago Boy Plays.

London, Oct. 4.—The first Sunday concert of the season at Albert hall yesterday was made noteworthy by the appearance of Eddy Brown, a 14-year-old Chicago violinist. Master Brown played several selections and was applauded warmly by a critical audience.

To Sell Dead Timber.

Cass Lake, Minn., Oct. 4.—The forestry officials have announced a sale of the dead and down timber on Star island in Cass lake, to take place Nov. 2. The estimates give the amount of white pine at 70,000 feet, and red pine at 583,000 feet.

BOTH LINES 324 **PHONE YOUR WANTS TO THE HERALD** BOTH LINES 324

SHOPPING BY TELEPHONE.

	Old 'Phone.	New 'Phone
MEAT MARKETS—		
B. J. Toben	22	22
Mork Bros.	1590	189
LAUNDRIES—		
Yale Laundry	479	479
Lutes Laundry	447	447
Troy Laundry	257	257
DRUGGISTS—		
Eddie Jeronimus	1243	1027
Boyce	163	163
BAKERIES—		
The Bon Ton	1720-A	1128
WOOD—		
W. S. Ellingsen		1730-A
UPHOLSTERING—		
Ed Ott	551-L	1997-Y
ARCHITECTS—		
Frank L. Young & Co.	2120-L	
MILLINERY—		
M. A. Cox	578-R	
PIANO TUNING—		
C. A. Gregory		606
TENTS AND AWNINGS—		
Poirier & Co.		735

REAL ESTATE, FIRE INSURANCE AND RENTAL AGENCIES.

John A. Stephenson, Wolvin building.
E. D. Field Co., 203 Exchange building.
L. A. Larsen Co., Providence building.

FOR SALE—MISCELLANEOUS.

CHICKERING,
FISHER,
FRANKLIN,
PIANOS.
EASY PAYMENTS.
HOWARD, FARWELL & CO.,
120 East Superior Street.
'Phones: Zenith, 1478-X; old, 1752-K. W. J. Allen, manager; Fred R. Mann, expert piano and pipe organ tuning.

FOR SALE—
One chiffonier.
One couch.
One baby carriage.
One cutter.
One boys' Flyer sleigh.
One boys' coaster wagon.
Six dining room chairs.
One dining room table.
One sideboard.
One china cabinet.
One hall mirror.
One parlor settee.
One lawn mower.
One parlor table.
One leather rocking chair.
Four bedroom chairs.
Three fancy chairs.
These articles are all in first-class condition and will be sold at your own price, at West Duluth Transfer company's storehouse, across the street from West Duluth fire hall, on Wednesday, Oct. 6, 4 to 7 p. m.

FOR SALE—SAFES, OFFICE FURNITURE, architects' and engineers' supplies, typewriters and supplies. J. S. Ray Co., 406 W. Sup. St. Both 'phones.

FOR SALE—ONE MAHOGANY REGENT piano, rented three months, $200; good as new; a snap, on terms of $10 cash and $7 per month. French & Bassett.

FOR SALE—
CASH REGISTERS.
We manufacture a cash register every two minutes. Liberal allowance for exchange of registers.
Call and see our 1909 models.
THE NATIONAL CASH REGISTER COMPANY.
E. W. Russell, Sales Agent,
425 West Superior street.
Zenith, 817 Bell, 2585.

FOR SALE—ONE EVERETT PIANO, $225, in splendid condition, used about a year. Terms of $10 cash and $7 per month. French & Bassett.

FOR SALE—100 OR 200 SHARES OF Vermillion Steel & Iron stock at $15 per share. Address B 201, Herald.

FOR SALE CHEAP—HEATER, STEEL range, gas plate, nearly new, 321 East First street, flat A. Old 'phone 2755-L.

FOR SALE—$8 WILL BUY A GOOD self-feeding heater if taken at once. 606 East Sixth street.

FOR SALE — EIGHTEEN-FOOT launch, 3-horse power engine in god condition, $125; a snap. Write H 140, Herald.

FOR SALE—SIX-HOLE IOWA STEEL range; a snap. Old 'phone 5129-L.

FOR SALE—$65 STEWART HEATER, almost new; will sell half price. 25 Twenty-third avenue west.

FOR SALE—ONE USED CHICKERING piano at $150, on terms of $10 cash and $5 per month. French & Bassett.

FOR SALE—FIVE GOOD SECOND-hand organs, very cheap if taken at once; on very easy terms. French & Bassett.

FOR SALE—BLACK DIRT AND dairy manure. H. B. Keedy, 1709 London road. Both 'phones.

FOR SALE—1,000 5 BY 5 AND 6 BY 6 tamarack cross ties; will sell cheap. August Width, 2016 West Superior street. Zenith 'phone 1514-X.

FOR SALE—FOLDING BED. 107 SECOND avenue east.

FOR SALE—OLIVER TYPEWRITER, as good as new. 313 West Superior street.

FOR SALE—9 BY 12-FOOT WILTON rug, hat rack and dining room table. 931 East Third street.

FOR SALE—ONE VICTOR 2 MACHINE, with large black flower horn, 10-inch turntable, nice oak case, and exhibition sound box, together with six 10-inch double-faced records, for $37, on terms of $5 cash and $5 per month. French & Bassett.

FOR SALE—SAFES, NEW AND SECond hand safes opened, repaired, and combinations changed. Christie Lithograph company, telephone 362.

FOR SALE—GROCERIES AND HORSE and wagon, cheap if taken at once. 109 Twenty-seventh avenue west.

FOR SALE—ONE VICTOR 1 MACHINE, with large black flower horn, nice oak case, and exhibition sound box, with six 10-inch double faced records, for $29.50, on terms of $5 cash and $1 per week. French & Bassett.

FOR SALE—FURNACE FOR HOT water plant; good as new. 123 East Third street.

FOR SALE—ONE EDISON FIRESIDE, including large flower horn and crane; will play two and four-minute records, with six amberol records, for $25. On terms of $5 cash and $1 per week. This is Edison's latest machine. French & Bassett.

FOR SALE—50,000 FEET OF ONE-inch sound lumber, surface one side, at $10 per 1,000. Mill Brook Lumber company. Old 'phone 1798, four rings. Take Woodland car to end of line. Inquire at store.

FOR SALE—TWO SHARES OF PEOple's Brewing company stock. Call 1659-X, new 'phone.

(Continued on Page 15.)

One Cent a Word Each Insertion. No Advertisement Less Than 15 Cents.

FOR RENT—FLATS.

FOR RENT—DESIRABLE APARTments; each six rooms and storeroom, nicely finished, steam heat, hot and cold water, janitor service, gas range, laundry tubs and dryers. Corporate Investment Co., Torrey building.

FOR RENT — 31 FOURTH AVENUE east, five rooms and storage room in basement; hot water heat; gas range, $31.50. Stryker, Manley & Buck, Torrey building.

FOR RENT—MODERN SEVEN-ROOM flat, heated, hot water all year around, janitor service, store room gas range, main floor; $42.50. Inquire Flat D, 118 East Fourth street.

FOR RENT—MODERN SEVEN-ROOM flat, heated, hot water all year around, janitor service, store room, gas range; lower floor; $37.50. Inquire Flat D, 118 East Fourth street.

FOR RENT—FOUR-ROOM FLAT WITH bath; all modern. 421 Second avenue east, $20.50.

FOR RENT—GOOD FOUR AND FIVE-room flats, First street and Eleventh avenue west; warm in winter; low rent. Inquire old 'phone 1018-M.

FOR RENT—MODERN SEVEN-ROOM flat on First street. Heat, water, gas range, janitor service furnished. $45 per month. Dowse & Co., 106 Providence building.

FOR RENT—FOUR-ROOM FLAT, 920½ East Fifth street; modern except heat. Apply 424 Ninth avenue east.

FOR RENT — FIVE-ROOM FLAT, modern except heat. S. S. Williamson 515 Torrey. Both 'phones.

FOR RENT—A FIVE-ROOM FLAT; very central; all conveniences; $22.50 per month. N. J. Upham & Co., No. 18 Third avenue west.

FOR RENT—FIVE-ROOM, HEATED flat, modern in every respect, East end, $30 per month. Apply rental department, John A. Stephenson, Wolvin building.

FOR RENT—NINE ROOMS, BATH, electric lights. No. 2423 West Superior street; $25. Eby & Gridley, 515 Palladio.

FOR RENT—411 AND 413 EAST FIRST street, two very desirable modern five-room brick flats, $26 per month; water paid by owner. Call 601 East Fourth street. Zenith 'phone 377.

FOR RENT—A FLAT OF TWO large rooms, partly furnished, with electric light, $8 per month. Call 422 Nineteenth avenue west.

FOR RENT — SIX-ROOM MODERN flat, upstairs. 24 Fourth avenue east, $25 per month.

FOR RENT—FOUR-ROOM FLAT. 118 East Fifth street.

FOR RENT—FIVE-ROOM HEATED flat, 613 East Third street. Apply 613½ East Third street.

FOR RENT—FIVE-ROOM HEATED flat, 613 East Third street. Apply 613½ East Third street.

FOR RENT—WANTED: A YOUNG couple without children to share flat for winter. 2353-K, old 'phone.

FOR RENT—FOUR AND FIVE-ROOM central First street flats; all modern conveniences; $10 up to $18. "Harris," 533 Manhattan building.

FOR RENT — FIVE-ROOM FLAT, downstairs, 119 East Seventh street; all modern, except heat; laundry in basement. Apply at 1225 East Seventh street.

FOR RENT—SIX-ROOM FLAT, NEW and modern, separate hot water heating plant, laundry, etc. Will tint to suit tenant. $36, including water. E. D. Field company, 203 Exchange building.

FOR RENT—WEST DULUTH, FOUR-room furnished flat, near Raleigh street and Fifty-seventh avenue and street cars; city water. New 'phone 797-Y.

FOR RENT — STEAM HEATED seven-room flat; hot water, janitor service. Ingalls flats, 216 East Fourth street.

FOR RENT—MODERN FIVE-ROOM downstairs flat. 1020 East Sixth street.

FOR RENT—FIVE-ROOM FLAT. 510 Twenty-fifth avenue west; all conveniences; good location; near Lincoln park. Inquire within or 303 Eighth avenue east. New 'phone 1190-A.

FOR RENT—FIVE-ROOM FLAT, 215 West Seventh street.

FOR RENT—FIVE-ROOM FLAT; very central; rent $17. N. J. Upham Co., 18 Third avenue west.

FOR RENT—MODERN STEAM-HEATed flats, cheap. Lane-MacGregor & Co., 6 Exchange building.

HORSES, VEHICLES, ETC.

LOGGING AND DRAFT HORSES.

Lumbermen, take notice. We now have on hand 300 head of big, young, 1,500 to 1,800-pound draft horses. From this large number you can select one horse or a carload suitable to your purpose. Private sales daily. Part time given if desired. Every horse sold guaranteed to be as represented.

BARRETT & ZIMMERMAN.
Midway Horse Market, St. Paul.

AUCTION SALE.
Oct. 7, 2 p. m.
Fourteen head of cattle, ten head milch cows, young cattle and 5-year-old bull, one horse and wagon, at place formerly owned by Charley Lundgreen, Adolph, Minn.

FOR SALE—HORSES, HORSES, horses of all kinds. Loggers, take notice! Have just received two cars of first-class heavy draft horses, weighing from 1,500 to 1,800 pounds, several 1,300 to 1,400-pound wagon horses; also handsome pair black horses suitable for hearse, carriage, fancy wagon or excellent big family team, thoroughly city broke; between Twenty-first and Twenty-second avenue east on Water street, opposite East End Ice company. 'Phone 2282-X.

FOR SALE—WILL SELL DRIVING horse; sound and gentle; cheap if taken at once. 325 Forty-second avenue east.

FOR SALE — ONE HEAVY HORSE; weight, 1,500. 411 East Eleventh street.

FOR SALE—TWO MARES, WEIGHT about 2,600, 5 years old, sound. 1109 East Fifth street.

FOR SALE — DRAFT, DELIVERY, farm mares and drivers always on hand at our new stables, 308 East First street. Also wagons of all kinds. L. Hammel company.

ASHES AND GARBAGE

REMOVED ON SHORT NOTICE—DICK Barrett, 1117 E 4th St. Zen. 1945-Y. Zenith 1945-Y.

REMOVED, MERRILL, 1709 LONDON road. New 1488-X; old 1390-K.

One Cent a Word Each Insertion. No Advertisement Less Than 15 Cents.

HELP WANTED—FEMALE.

WANTED—APPRENTICE GIRL. 218 Eighth avenue east.

WANTED — GIRL FOR GENERAL housework. 931 London road.

WANTED—PEOPLE TO DRINK MALcomson's teas and coffees. New 'phone 3232-A.

WANTED — GIRL FOR GENERAL housework. 512 West Second street, flat D.

WANTED—LADIES TO CALL SALVAtion Army when you have old clothes, furniture, etc. Old 1003-K; new 2134-Y.

WANTED — GIRL FOR GENERAL housework. 1210 East Second street.

WANTED—SCANDINAVIAN GIRL FOR general housework. 513 Fifth avenue east.

WANTED—COMPETENT GIRL FOR general housework. 529 West Third street.

WANTED—COMPETENT GIRL FOR general housework; no laundry work. Mrs. R. N. Marble, 1012 East First street.

WANTED—MARKER AND SORTER; state experience in first letter. Address Chisholm Steam Laundry, Chisholm, Minn.

WANTED—SECOND GIRL. MRS. C. A. Duncan 2215 East Second street.

WANTED—GIRL FOR GENERAL housework. 1106 East Second street, flat C.

WANTED—GOOD GIRL. MRS. C. F. Wiberg, 611 Missabe avenue. Old 'phone 2691-R.

WANTED—COMPETENT GIRL FOR general housework. Mrs. J. P. Gorden, 1817½ East Second street.

WANTED — WOMAN COOK, DAY work, $40. 2532 West Superior street.

WANTED — GIRL FOR GENERAL housework. Mrs. Edward Haven, 1113 East First street.

WANTED—GOOD GIRL FOR GENeral housework. Apply 1531 East Third street.

WANTED — GIRL FOR GENERAL housework. 1113 London Road.

WANTED—A COMPETENT SECOND maid; also a competent upstairs maid, at once. Mrs. J. B. Cotton, 2309 East First street.

WANTED—A GIRL FOR GENERAL housework. 1916 East Third street. Mrs. A. W. Lignell.

WANTED—A GIRL FOR GENERAL housework. 1916 East Third street. Mrs. A. W. Lignell.

WANTED—GIRL OR WOMAN FOR general housework; two in family. Call afternoons, 1005 East Fifth street.

WANTED—NURSE GIRL. 108 NORTH Twentieth avenue west.

WANTED — EXPERIENCED SHIRT ironer. Duluth Steam laundry, 16 South Fifty-seventh avenue west.

WANTED RELIABLE GIRL FOR general housework. 1607 East Superior street.

WANTED — EXPERIENCED SKIRT girls; also waist girls. Room 7, 214 West First street.

WANTED—TWO GOOD GIRLS FOR general housework, at once. Apply to Mrs. J. P. Wangenstein, 121 St. Marie street, Glen Avon.

WANTED—DISHWASHER AND SECond cook, at once. 1909 West Superior street.

WANTED — NURSE GIRL; GOOD wages. 317 East Third street.

WANTED — GIRL FOR GENERAL housework. Mrs. E. A. Silberstein, 517 East Third street.

WANTED—FIVE IRONERS. APPLY Spalding hotel.

WANTED—A COMPETENT GIRL FOR general housework. 2429 East Second street.

WANTED — GIRLS AT NEW EMployment office, 412 East Fourth street. Zenith 'phone 1709-D.

WANTED—GIRLS AT MRS. SOMERS' employment office. 15 Second avenue east.

Wanted—Ladies to learn dressmaking, cutting and fitting by latest French system. Suit free 114 1st Ave. E.

WANTED TO BUY.

WANTED TO BUY.

100 loads of dirt, to be delivered on Third street, near Twenty-fourth avenue east.

OAK HALL CLOTHING CO.

Furniture & stoves—W. End Furniture house, 2012 W. Sup. St. Zen. 1330-A.

WANTED—TO BUY—100 LOADS OF dirt to fill lot. 24 West First street.

WANTED TO BUY — GASOLINE launch, first class working order for cash. J. A. McNulty, 416 Garfield avenue.

WANTED TO BUY—HIGHEST PRICES paid for cast off clothing. M. Stone, 213 W. 1st St. Old 1834-L. New 1134-D.

WANTED TO BUY—OLD CLOTHES and shoes at 719 West Superior street. Zenith 'phone 1687-X.

WANTED TO BUY—A LARGE OR small tract of land for investment. 1 69, Herald.

ORIENTAL RUG REPAIRING.

SH. AVEDISSIAN, ARMENIAN RUG expert. Restorer of Persian rugs; spots, crooks and wrinkles taken out. 325 East Superior street. Goods called for and delivered.

PERSONAL.

PERSONAL—Private home for ladies before and during confinement; expert care; everything confidential; infants cared for. Ida Pearson, M. D., 284 Harrison avenue, St. Paul.

PERSONAL—SEWING WANTED AT 6 East Fourth street, upstairs.

PERSONAL—PAINTING AND PAPER hanging. Zenith 'phone 1518-X. C. Gill.

Wringer Repairing. Interstate Mercantile Co. 1627 W. Sup. St. Zen. 787.

PERSONAL—Old Mirrors Resilvered. St. Germain Bros. 121 First Ave. W.

PERSONAL—Foot Specialist; corns extracted, 25c, inverted nails and bunions cured. Scott, 17 East Sup. St.

Personal—Manicuring, massage, scalp treatment. 813 Torrey. 'Phone 946-X.

PERSONAL—IF YOU HAVE ANY light draying, trunks or furniture moving, call 334 North Sixty-first avenue west; also have wood for sale. Zenith 'phone 3122-X.

One Cent a Word Each Insertion. No Advertisement Less Than 15 Cents.

ADDITIONAL WANTS ON PAGE 15.

DYE WORKS.

Interstate Cleaning & Dyeing Co., 217 E. Sup. St. New, 30; old, 2530. Best and most efficient plant in the city.

ZENITH CITY DYE WORKS—LARGest and most reliable. All work done in Duluth. Work called for and delivered. 'Phones: Old, 1154-K; new, 1888. 232 East Superior street.

Duluth Dye Works—French Dry Cleaning; fancy dyeing. Old 'phone, 2823-R; new, 1191-A. 330 E. Sup. St.

East End Dyeing & Cleaning Co. Work done while you wait. 926 East Superior St. Zenith, 1245-X; old, 2742-R.

Northwestern Dyeing & Cleaning Co., oldest reliable dyers and French dry cleaners in Northwest. 15 Lake Ave. north. 'Phones: New, 1516; old, 1337.

FOR SALE—REAL ESTATE.

FOR SALE.

Fifty-foot lot on Fifth avenue east and Seventh street, on the upper side, cheap. Thompson, 292 either 'phone.

FOR SALE — SIXTEEN LOTS IN Stryker & Manley's Second division; very cheap for cash; $250 will take batch; less than acre price. D. W. Scott & Son, 18 Mesaba block.

FOR SALE—CORNER LOT; CENTRAL location for store and flats; $400 cash, balance in three years; build now. "Harris," 533 Manhattan building.

FOR SALE—FIFTY-FIVE LOTS IN Superior View addition, Second division; will sell the whole for $1,300; they are cheap. D. W. Scott & Son, 18 Mesaba block.

MECHANICAL ENGINEERING.

Zimmerman & Mahan—Tracings and mechanical drawings. Zen. 1376-D.

STOVE REPAIRS.

WE CARRY IN STOCK REPAIRS FOR 10,000 different stoves and ranges. C. F. Wiggerts & Son, 410 East Superior street. Open Saturday evenings until 9 o'clock. Both telephones.

CLAIRVOYANTS.

MME. CASTO IS OUT OF THE CITY on important business. Watch for return advertisement.

Madame Sterling, Palm Reading, 25c; card reading, 50c. 114 E. Superior St.

BUSINESS CHANCES.

BUSINESS CHANCES—BLUEBERRY ranch for sale, eighty acres, partly improved, house and barn, some pine timber. One mile from Trego, Wis. $25 per acre. Address box 63, Trego, Wis.

BUSINESS CHANCES—FOR SALE—Lot at Como park, St. Paul, Minn., or will trade for cattle. L. M. Johnson, 106 South Forty-fifth avenue west.

BUSINESS CHANCES—FOR SALE—Confectionery store doing good business; best location in West end. Owner leaving city. 1603 West Superior street.

BUSINESS CHANCES — I WISH TO sell my hotel, restaurant and saloon combined; doing a good business; reason for selling, going West; cheap rent and long lease; this is a snap. Joe Beaver, Staples, Minn.

BUSINESS CHANCES — ROOMING house, good Superior street location; first time for sale, $1,000 cash if taken at once. Address H 141, Herald.

BUSINESS CHANCES—STORE AND stock of groceries for sale; central location. R 78, Herald.

BUSINESS CHANCES—FOR SALE—A good candy store. 725 West Superior street. Selling it on account of sickness.

STOVE & FURNACE REPAIRS.

It will pay to have an expert look over your furnace or heater. Gomberg, 22 Lake avenue north. Zenith 1770-D.

USE YOUR TELEPHONE

Bell or Zenith

324

Will Connect You With Our Want Ad Dept. The rates are the same. WE KNOW YOU, and will mail you a bill for the ad after the insertion.

One Cent a Word Each Insertion. No Advertisement Less Than 15 Cents.

HELP WANTED—MALE.

WANTED—THE DULUTH LIFE INsurance company has room for a few more reliable men; good paying positions. Please call in person. 708-709 Sellwood building. J. H. Block, manager.

STOCK SALESMEN
Salesmen of ability for the most attractive investment security on the market; indorsed by leading bankers; new prospects and leads furnished; exceedingly liberal terms will be made with a few high-grade salesmen capable of interviewing bankers, professional and better class of business men. Manager, Fiscal Dept. International building, Minneapolis.

WANTED—NEAT YOUNG BOY. VICtor Huot; permanent position.

WANTED—YOUNG MEN WHO CAN furnish references to become traveling salesmen. Experience unnecessary. Write today for full particulars. Bradstreet System, Dept. 453, Rochester, N. Y.

WANTED—BUSINESS MEN DESIRING experienced or inexperienced stenographers or accountants are requested to call at the National Accountants' and Stenographers' Bureau. Minnesota office at Duluth Business university, 600 Christie building.

WANTED — BARBER, FIRST-CLASS; no other need apply. George Brown, Lyceum building.

WANTED—A COAT MAKER AT once, steady work. J. C. Johnson, Aitkin, Minn.

WANTED—YOUNG MAN TO DELIVER groceries. 1730 London road.

WANTED IMMEDIATELY—A LIQUOR salesman with established trade in North Dakota. Address P. O. Box 515, St. Paul, Minn.

WANTED—EXPERIENCED CLOTHing salesman at Fifth Avenue Clothing store.

WANTED—FIFTY TABLE BOARDers; strictly first class service, $5.00 per week. St. James Hotel Cafe, under new management.

WANTED—EXPERIENCED MAN TO take care of furnace. 217 St. Croix avenue.

WANTED—TAILOR. APPLY NORTHwestern Dyeing & Cleaning company.

WANTED—YOUNG MAN FOR SHIPping room. Apply at Freimuth's.

WANTED — DRIVER. APPLY AT Freimuth's.

WANTED — SALESMEN — IF YOU want a real side line which will pay big money and take up little time, call on C. H. Moore, Lenox hotel.

WANTED—HOUSEMAN AT ST. LOUIS hotel. Inquire for housekeeper.

WANTED — BELL BOYS. APPLY Spalding hotel.

WANTED—OLIVER OPERATORS, AS well as other stenographers, to register at Oliver office. W. M. Edmont, 116 West Superior street.

WANTED—YOUNG MAN TO TAKE care of store mornings until 10 o'clock on Saturday. 509 East Superior street.

WANTED—LABORERS; $2.30 TO $2.50 per day. Twenty-fifth avenue east and Sixth street. R. S. Bloome & Co.

WANTED—A YOUNG MAN IN WHOLEsale office; high school graduate preferred. Write J 130, Herald.

WANTED—MAN AND WIFE FOR lumber camp; woman must be good cook and man must be good worker. Call at Minnesota State Free Employment Bureau for party's name.

WANTED—MEN TO LEARN BARBER trade; students admitted Oct. get special advantages. Free illust. Cat. Moler Barber Coll., 27 E. Nic. Av., Mpls.

WANTED TO RENT.

WANTED TO RENT—UNFURNISHED room; give size, location and price. George Gordon, No. 7 U. S. block, Duluth.

WANTED TO RENT—SIX OR SEVENroom furnished house or flat, in East end, until May 1. Address 609 Sellwood building.

STENOGRAPHERS.

WANTED—PUPILS IN SHORTHAND and typewriting, private instructions, eighth grade graduate. Address D 173, Herald.

TYPEWRITING, STENOGRAPHY AND copying. Lenox hotel notary.

M. J. Tranah, with Remington Typewriter Co., Commercial Bldg. Old 230; new 181.

GRADING, SODDING & SEEDING

FOR SALE—BLACK DIRT AND SANDY loam. James Willper. Zenith 2059-Y.

One Cent a Word Each Insertion. No Advertisement Less Than 15 Cents.

FOR RENT—HOUSES.

FOR RENT — LARGE EIGHT-ROOM house; East end; hot air heat. Wahl & Messer, Lonsdale building.

FOR RENT—SEVEN-ROOM HOUSE IN East end, with all conveniences; rent $28 per month. N. J. Upham company, 18 Third avenue west.

FOR RENT—SEVEN-ROOM HOUSE with bath, furnace, hardwood floors, good cellar, large yard. 112 South Nineteenth avenue east, $32.50. E. D. Field company, 203 Exchange building.

FOR RENT—HOUSE, SIX LARGE rooms; all conveniences; $28 per month. 327 West Fourth street.

FOR RENT—WILL LEASE FOR ONE year to responsible party, house at 230 Third avenue west, eight rooms, water, sewer, gas; can be arranged for one or two families; $30 per month; water paid. Apply on premises.

FOR RENT—MODERN EIGHT-ROOM furnished house for rent Nov. 1 to May 1. Call 1201 East Fourth street.

FOR RENT—FIVE-ROOM HOUSE; $6 a month; Duluth Heights. Call at 15 Lemon street.

FOR RENT CHEAP—HOUSE, NO. 5723 East Superior street. Bell 'phone 1921.

FOR RENT—A FIVE-ROOM HOUSE, with bath and hardwood floors; very central; $20 per month. N. J. Upham & Co., 18 Third avenue west.

FOR RENT — 707 EAST FIFTH street, five-room house; get water near by; $10 a month. D. W. Scott & Son, 18 Mesaba block.

FOR RENT—EIGHT-ROOM HOUSE, 317 West Fourth street. Apply 319 West Fourth street.

FOR SALE—HOUSES.

FOR SALE—$2,250 CASH AND BALance on time at 6 per cent will buy five houses and three lots that pays over 20 per cent net on the investment. 512 Burrows building.

FOR SALE — A BARGAIN — COZY little home, four rooms, porch three sides, trees, shrubbery, fence; very pretty; big lot; $300 cash, balance easy. You'll like it. F. I. Salter company, 302-3 Lonsdale building.

FOR SALE—FIVE-ROOM COTTAGE, furnished; will rent if necessary. Thirty-fifth street, Park Point. Write J 129, Herald.

FOR SALE—SPLENDID NEW HOUSE, all modern, seven rooms, hot water heat, hardwood finish, finely decorated, 50-foot lot in choice location, East end; $6,000; will rent if not sold at once. N. J. Upham company, 18 Third avenue west.

FOR SALE—CHEAP IF TAKEN AT once, owner leaving city, six-room house; water, sewer and gas; lot 50 by 140; price $3,000. Inquire of owner, George Todd, 721 East Sixth street.

FOR SALE—I WILL SELL MY house, fine location for poultry or dairy. Apply M. Boiln on hilltop at the rifle range.

FOR SALE—SMALL CASH PAYMENT and $35 monthly buys three-family modern house, rents for $51; walking distance. Harris, 533 Manhattan building.

FOR SALE—BARGAIN IN FINE HOME in East end, $5,500. Apply John A. Stephenson, Wolvin building.

FOR SALE — EIGHT-ROOM HOUSE, centrally located, cheap, if taken at once. Call at 321 East Superior St.

DANCING ACADEMY.

Coffin's, 18 Lake Ave. Beginners' class Monday, Sept. 13. Both 'phones.

FOR RENT — MISCELLANEOUS.

FOR RENT—BARN AT 318½ WEST fourth street; concrete floor, water, gas, electric light; finished room second floor; large storage capacity. William E. Richardson.

SCHOOL OF DRESSMAKING.

CUTTING AND DESIGNING. MISS Gray, third floor. Gray-Tallant company. Patterns cut to order.

CLOTHES CLEANED & PRESSED

Suits pressed, 50c; pants, 15c. Ladies' skirts cleaned and pressed, 50c. Zen. 1852-X. J. Oreckovsky, 10 4th Av. W.

JOHN MULLER, 208 West First street.

SWEDISH MASSAGE.

A. E. HANSEN, MASSEUR, 400 NEW Jersey building. Old 'phone, 1826-K.

Mrs. H. Wiking, Swedish massage. Flat 2, 2018 W. Sup. St. Zenith 1894-D.

MARIA GRINDERENG, GRADUATED MASSEUSE, from Dr. Arvedsen's Institute, Sweden. Zenith 844.

FARM LANDS.

FOR SALE—80 ACRES, HALF MILE from the beautiful summer resort at Green Lake, Kandiyoni county, Minn.; 25 tons of hay on land, and 500 cords of wood may be cut; splendid soil for all kinds of grain; auto may be taken as part payment. Address Swan C. Hillman, Murdock, Swift county, Minn.

FOR SALE OR TRADE—HALF SECtion here for Minnesota farm; 2½ miles from town; well farmed and fine buildings; will give a good trade. Lyon Land & Loan company, Bowbells, N. D.

FOR SALE—$1,000 — FARM FORTY acres; new house; twenty-six acres improved; no stone; good soil; stock farm utensils; fifteen tons of hay. T. G. Vaughn, Palladio building.

FOR SALE — LANDS IN SMALL tracts to actual settlers only; good locations for dairying and truck gardening. For further information call on or address Land Commissioner, Duluth & Iron Range Railroad company, 512 Wolvin building, Duluth, Minn.

FOR SALE — EIGHTY ACRES, SEVEN miles from city limits; log house and barn; thirty acres meadow, on creek; some timber, $10 per acre. Eighty acres eleven miles from city limits and one-fourth mile from Rice Lake road; good land, $6 per acre. 416 Lyceum building.

FOR SALE—ARE YOU LOOKING FOR a home? Forty acres Wisconsin farm near new railroad survey—of Omaha, 15 acres cultivated and fenced; good soil; house 16 by 20 by 12 by 20; two log barns, 16 by 20 and 12 by 20. Price, only $810; worth louble what I ask. Write Gust Hafslund, Cumberland, Wis.

L. A. Larsen Co., Prov. Bldg. sells lands

PATENTS.

PATENTS — ALL ABOUT PATENTS. See Stevens, 610 Sellwood building.

One Cent a Word Each Insertion. No Advertisement Less Than 15 Cents.

SECRET SOCIETIES.

MASONIC.
PALESTINE LODGE, NO. 79, A. F. & M.—Regular meetings first and third Monday evenings of each month at 7:30 o'clock. Next meeting Oct. 4, 1909. Work—Second degree. Andrew C. Volk, W. M.; H. Nesbitt, secretary.

IONIC LODGE, NO. 186, A. F. & A. M.—Regular meetings second and fourth Monday evenings of each month at 7:30 o'clock. Next meeting special, Oct. 6, 1909. Work—Second degree. Clarence B. Miller, W. M.; Hugh Burgo, secretary.

KEYSTONE CHAPTER, NO. 20, R. A. M.—Stated convocations second and fourth Wednesday evenings of each month at 7:30 o'clock. Next meeting Wednesday, Oct. 13, 1909. Work—Regular business. William D. Underhill, H. P.; Alfred Le Richeux, secretary.

DULUTH COUNCIL, NO. 6, R. & S. M.—Regular meetings first and third Friday evenings of each month at 7:30 o'clock. Next meeting Oct. 1, 1909. Work—Royal and select masters and super-excellent degrees. Andalla W. Torrance, T. I. M.; Alfred Le Richeux, recorder.

DULUTH COMMANDERY NO. 18, K. T.—Stated conclave first Tuesday of each month at 7:30 o'clock. Next conclave will be held Tuesday, Oct. 5, 1909. Work—General business. C. E. Peaslee, E. C.; Alfred Le Richeux, recorder.

SCOTTISH RITE—REGULAR meetings every Thursday evening at 7:30. Next meeting Oct. 7, 1909. Work—Regular business. J. E. Cooley, secretary.

ZENITH CHAPTER, NO. 25, Order of Eastern Star.—Regular meetings second and fourth Friday evenings of each month at 7:30 o'clock. Next meeting Oct. 8, 1909. Work—Regular business and initiation. Gertrude Bates, W. M.; Ella F. Gearhart, secretary.

EUCLID LODGE, NO. 198, A. F. & A. M.—Regular meetings second and fourth Wednesday evenings of each month at 7:30 o'clock. Next meeting Sept 29, 1909. Work—Special, First degree. Martin J. Murray, W. M.; A. Dunleavy, secretary.

DULUTH CHAPTER, NO. 59, R. A. M.—Meets at West Duluth first and third Wednesdays of each month at 7:30 p. m. Next meeting Oct. 6. Work—Royal arch degree. W. B. Getchell, H. P.; A. Dunleavy, secretary.

DULUTH LODGE, NO. 28, I. O. O. F.—MEETS every Friday evening at Odd Fellows' hall, 18 Lake avenue north. Next meeting Oct. 8th. Work—First degree. W. H. Kenkler, noble grand; Edwin A. Bergerson, Rec. Sec.; A. H. Paul, Fin. Sec.

K. O. T. M.
DULUTH TENT NO. 1 MEETS EVERY Wednesday, 8:15 p. m., at Maccabee hall, 224 West First street. Visiting members always welcome. A. J. Anderson, commander, 601 East Fourth street; J. H. Gelineau, record keeper, office in hall. Hours, 10 a. m. to 1 p. m., daily; Zenith phone 991-X.

A. O. U. W.
FIDELITY LODGE NO. 105 — MEETS at Maccabee hall, 224 West First street, every Thursday at 8 p. m. Visiting members welcome. Gust Dahlin, M. W.; A. E. Piering, recorder; O. J. Murvold, financier, 217 East Fifth street.

I. O. F.
COURT COMMERCE, NO. 3283, INDEpendent Order of Foresters, meets first and third Friday evenings at 8 o'clock at R. Wiley's hall, 112 West First street. Next regular meeting, Friday, Oct. 15th, 1909. C. A. Carlson, C. R. W.; W. Heepes, R. S.

MODERN SAMARITANS.
ALPHA COUNCIL, NO. 1—MEETS AT Foresters' hall, First street and Fourth avenue west every Thursday evening at 8 o'clock. Excellent degree first and third Thursdays. Samaritan degree second and fourth Thursdays. A. Nelson, G. S.; Lucy M. Purdy, L. G. S.; T. A. Gelt, financial scribe, 501 First National Bank building; Wallace P. Welbanks, scribe. All Samaritans invited.

UNITED ORDER OF FORESTERS—
North Star, No. 49, meets every second and fourth Mondays at U. O. F. hall, corner Fourth avenue west and First street. M. E. Bain, C. R., 2 Osborne block; E. M. Stewart, secretary, 222 Third avenue west; H. B. Young, treasurer, 532 West Third street; 1732-k, old 'phone.

UNITED ORDER OF FORESTERS—
Court Eastern Star, No. 86, meets every first and third Tuesdays at U. O. F. hall, corner Fourth avenue west and First street. A. L. Foster, C. R., 107 East Ninth street; C. E. Paul, secretary, 3 West Superior street; Harry Milnes, treasurer, Room 28, Winthrop block. Zenith 'phone 2078-Y.

M. W. A.
IMPERIAL CAMP NO. 2206 — MEETS at U. O. F. hall, Fourth avenue west and First street, second and fourth Tuesdays of each month.
F. E. Doremus, consul.
C. P. Earl, clerk, Box 411.

NORTH STAR LODGE NO. 35, K. of P.—Meets every Tuesday evening at K. of P. hall, 118 West Superior street. Next meeting, Tuesday, Oct. 5. Work—First rank. Visiting knights welcome. Louis Iwershak, C. C.; L. L. Sparks, K. of R. & S.

CLAN STEWART, NO. 50, O. S. C.—Meets first and third Wednesdays each month, 8 p. m., at U. O. F. hall, corner Fourth avenue west and First street. Next regular meeting, Oct. 6. Alexander G. McKnight, chief; Don McLennan, secretary; John Burnett, financial secretary, 512 Torrey building.

ROYAL LEAGUE.
ZENITH COUNCIL, NO. 161, ROYAL League—Meets in K. P. hall first and third Monday evenings at 8 o'clock. G. L. Hargraves, scribe, care of Northern Shoe company; W. W. Booth, archon, care of Marshall-Wells.

WOODMEN OF THE WORLD.
ZENITH CITY CAMP, NO. 5.—MEETS every second and fourth Wednesdays at the old Masonic temple, fifth floor. MacAuley, C. C., 102 West Michigan street; J. H. Larkin, banker, 122 East Superior street; Robert Forsyth, clerk, 317 East Second street.

ZENITH CITY TENT NO. 1044, Knights of the Modern Maccabees—Meets every second and fourth Friday evenings of each month in Maccabee hall, 224 West First street. C. R. Fossett, commander; C. R. Loomis, R. K., 1030 West First street. Zenith 'phone 2243-L.

ROYAL ARCANUM, Duluth Council, No. 1435—Meets first and third Friday evenings, Knights of Pythias hall, Clinton Brooke, secretary, 401 Columbia building. Mesaba Council, No. 1943—Meets first and third Wednesday evenings, Columbia hall, West end. A. M. Johnson, secretary, 317 North Twentieth avenue west.

ORDER OF OWLS, DULUTH Nest, No. 1230, will meet first and third Fridays of each month. Next meeting, Oct. 1st, Eagles' hall. Joseph E. Peaks, secretary, 22 East Superior street.

18 Pages

DULUTH EVENING HERALD.

18 Pages

TWENTY-SEVENTH YEAR. LAST EDITION TUESDAY, OCTOBER 5, 1909. TWO CENTS.

MINNESOTA HISTORICAL SOCIETY

WILL BE READY TO RUSH WORK WHEN THE ORDER COMES

Preliminaries to Steel Plant Construction Now Being Completed.

Bridge Across the St. Louis River Is Now Being Built.

Transfer Road Will Be Ready When Bridge Is Finished.

Will actual construction work on the plant to be built by the United States Steel corporation at Spirit lake be begun this winter, or not until next spring?

That is the question which nearly every business man in Duluth is asking himself, and from information that is at hand, one man's guess is as good as another's. The local officers of the Steel corporation do not know just what moment the order to begin construction work will be issued. That lies with the officers of the company in the East. The local officials are ready to begin when instructed to do so, but they state that they have no information as to when the actual construction work will be commenced.

Meanwhile the preliminary work is being completed, and good progress is being made on all the preparations for actual construction.

The appropriation for the bridge across the St. Louis river has all been made by the company, and the money is available for construction work. The American Bridge company has the contract for erecting the bridge, and the work will be pushed this winter. The foundations are now being put in and in the spring the superstructure will be added. It is believed that the bridge will be all ready for trains to cross it by June 1, 1910.

The Transfer Road.

The construction of the Interstate Transfer road is being pushed. The contract for the grading has been let to John Rungquist, the railroad contractor, and he has a large force of men at work on the roadbed. The Steel corporation always lays its own

(Continued on page 3, fourth column.)

SAYS NEPHEW STOLE HIS WIFE

Cleveland Man Has Relative and Erring Spouse Arrested in Kansas City.

Kansas City, Mo., Oct. 5.—Charged with stealing his uncle's wife, Edward Simpson was arrested here last night by the police on a state warrant issued from Justice James B. Shoemaker's court.

Mrs. Mary Simpson, his aunt, the wife of a Cleveland wholesale merchant, was arrested also. Hine Simpson, the husband, who caused their arrest, is in Kansas City and says he will prosecute both his wife and nephew.

Simpson, the nephew, is married and 37 years old. Mrs. Simpson is 43 years old.

REVIEWS WORK FOR THE DUMB BRUTES

WILLIAM O. STILLMAN, President of the American Humane Association Now Meeting in St. Paul.

KINDNESS IS THEIR THEME

Humane Society Delegates Open Three-Day Session in St. Paul.

Animal Protection Is the Subject of First Day's Discussions.

St. Paul, Minn., Oct. 5.—(Special to The Herald.)—Delegates from 450 humane societies in the United States are in St. Paul today attending the first of a three days' session of the American Humane association meeting. The meetings are being held in the old capitol building.

The program will include addresses by notable persons interested in humanitarian work and many of them are men and women of international reputation. The meeting today was called to order by William O. Stillman of Albany, N. Y. Governor Eberhart briefly welcomed the delegates and in doing so kept a promise made by the late Governor Johnson, who long ago said he would deliver a welcoming address as the official head of the state. Mayor Lawler also welcomed the delegates, on behalf of the city.

Is "Animal Day."

President Stillman's annual address was devoted to a review of the good

(Continued on page 3, sixth column.)

LIFE ROMANCE OF DULUTH BABY

Father Who Deserted Her in Childhood May Have Left Fortune.

After Nineteen Years Young Woman May Be an Heiress.

A story that reads like a work of modern fiction, of which the last chapter remains unwritten, is woven around Nina V. Mack, the pretty 19-year-old foster daughter of Mr. and Mrs. Ell L. Mack of Sand Point, Idaho. Those who are on the inside of the affair are now wondering if the last chapters of the story, which must certainly soon be produced, will show the heroine entangled in a chaos of shattered hopes or rolling in riches left to her by a father who made reparation after many years for a wrong of his youth.

There is a deep, dark mystery in the case, and P. Swan of Portland, Or., is believed to hold the key. Would he but give it up, the material for the last chapters of the story would be ready for the writing, and the expectant readers might know whether to rejoice with the girl or join with her in a denunciation of the man who had raised her hopes, only to dash them to the ground again, leaving her in the misery of heart-rending and unrecompensed knowledge—far worse than the complacent ignorance in which she formerly lived.

P. Swan is to say whether Nina Mack is the heir to a fortune of a magnitude that may only be guessed, or whether she is merely the illegitimate child of unworthy parents, adopted legally by kindly but poor people, and dependent on them now, as ever since her adop-

(Continued on page 3, third column.)

GIVE YELLS FOR TAFT

Boys of California University Help Welcome Executive to Berkeley.

President Has Busy Day Among Bay Cities on the Pacific Coast.

San Francisco, Cal., Oct. 5.—With the arrival of the president's private car Mayflower at the Sixteenth street station in Oakland at 7:20 o'clock this morning, President Taft began one of the most strenuous days of his whirl about the country.

After breakfast Mayor Beverly L. Hodghead of Berkeley, accompanied by a reception committee of twenty citizens of the college town, boarded the Mayflower and extended a formal welcome to the president. The Mayflower was then switched to the Berkeley line, and at 8 o'clock the party left the train for automobiles and carriages which were waiting at Center street station, Berkeley.

Through streets rendered almost impassable by a surging crowd of

(Continued on page 3, fifth column.)

RIGHT TO CROSS STATE LANDS IS SOUGHT BY ROAD

Canadian Northern Evidently Getting Ready to Build Extension.

Files Plat in St. Paul Showing Tentative Right-of-Way.

Believed That Construction Work Will Begin Next Spring.

Coming at the same time as the rumored activities of agents of the Canadian Northern Railway company in the purchasing of options on property in West Duluth for the entrance of the road into the city, the filing with the secretary of state at St. Paul yesterday of an application for a right-of-way across state lands lying between Duluth and Virginia indicates that the Canadian Northern intends to begin construction work not later than next spring for the completion of its line between Duluth and Winnipeg.

The application filed at St. Paul yesterday sets out certain tracts of land lying between the city limits of Duluth and Rainy Junction, where the Duluth, Rainy Lake & Winnipeg road now joins the Duluth, Missabe & Northern a few miles out of Virginia. The company asks that it be given a right to cross those lands and a plat is submitted showing a tentative right-of-way.

Local attorneys for the Canadian Northern say that the right-of-way shown on the plat as crossing the state lines is not final or binding on the company, but the filing of the applica-

(Continued on page 13, fifth column.)

IS BOTHERED ABOUT SPAIN

All Europe Is Apprehensive Over War, Says Paper in Paris.

Alfonso's Government Likely to Have Serious Trouble at Home.

Paris, Oct. 5.—The preparations for the extension of Spain's operations in Morocco, involving the sending of heavy reinforcements, are creating increasing uneasiness in Paris. The Petit Parisian, a journal owned by Minister of Commerce Dupuy, in what is believed to be an inspired article, says today that Spain's progress seems to go beyond the object originally communicated to the powers, and provokes apprehension in Europe, especially in London and Paris.

The colonial authorities of Algeria, the article says, have notified Paris of the existence of a fanatical excitement in the interior, and speaks of danger along the Algerian frontier if Gen.

(Continued on page 3, sixth column.)

GO TO PRISON FOR "GREATER SERVIA"

Thirty Teachers, Priests and Other People Sentenced for High Treason.

Agran, Austria, Oct. 5.—After a trial lasting five months, sentences were handed down today in the cases of fifty school teachers, priests and other persons, charged with connection with what is known as the "Greater Servian conspiracy."

The prisoners were accused of high treason in participating in a movement for the union of Croatia, Slavonia and Bosnia to Servia, even carrying the propaganda among the troops of the Austro-Hungarian army. Thirty of the accused are condemned to terms of rigorous imprisonment varying from four to twelve years, and twenty-two were acquitted. The persons condemned have given notification of appeal.

In view of the possibility of an outbreak on the part of the supporters of the "greater Servia" idea, the garrison here has been strengthened and the judges and the public prosecutor are being guarded.

STOLYPIN MAKES DRASTIC MOVE

Fourteen Constitutional Democrats Are Arrested for Belonging to That Party.

St. Petersburg, Oct. 5.—Fourteen members of the Yekarterinburg committee of the Constitutional Democratic party have been placed on trial in that city on the charge of belonging to a non-legalized organization. The trial is of the greatest political importance, inasmuch as the accusations are based entirely upon Premier Stolypin's refusal to legalize this party. The precedent obtained will be applied to the Constitutional Democratic organizations throughout the empire.

JOHN R. WALSH LOSES HIS APPEAL FROM SENTENCE OF FIVE YEARS IN PRISON

FINANCIER'S APPEAL DENIED BY COURT

JOHN R. WALSH.

Circuit Court Hands Down Brief Decision Against Financier.

Dismisses Juror Palmer's Attitude With But Little Attention.

Banker's Attorneys Have Thirty Days to Appeal to the Supreme Court.

Chicago, Oct. 5.—John R. Walsh, convicted of misapplication of the funds of the Chicago National bank, must serve the sentence of five years' imprisonment imposed upon him by the trial jury, unless the supreme court upsets the affirmation of a verdict of guilty handed down today by the United States circuit court of appeals here.

Counsel for Mr. Walsh in their appeal laid the greatest stress on what they alleged was a lack of criminal intent on the part of the defendant. In the very lengthy brief which they filed, much law was quoted to show that the convicted banker used the funds of the bank in what he considered a legitimate manner.

The opinion of the court of appeals, written by Judge Humphrey and handed down by Judge Grosscup, is brief, and is confined almost wholly to the question of criminal intention. Allegations that Juror Palmer was unduly influenced were dismissed with a word, and but little more is said in eliminating allegations of inconsistency and repugnancy.

No Inconsistency Found.

"So long as there is no inconsistency in the verdict as to the substance of the matter charged in the various counts," says the opinion, "the verdict will not be disturbed. If the gravamen of the charge in each count, on which there has been a verdict of guilty, is the same, there is no inconsistency in the verdict."

As to Juror Palmer, the opinion reads:

"The record does not show that any improper influence worked upon the jury. The return made to the court

(Continued on page 13, fourth column.)

ALDRICH IN ROLE OF FIXER OF TARIFF WITH FRANCE

Senator Explains the New American Law to the Paris Government.

Paris, Oct. 5.—A more optimistic feeling prevails in government circles today regarding the amicable adjustment of Franco-American tariff relations under the new law, as a result of the explanations furnished by Senator Aldrich of Rhode Island during his talks last week with a number of the French ministers and other high government officials.

In the first place, Mr. Aldrich disabused the minds of the Frenchmen of the idea, entertained here, that the termination of the existing commercial agreement with the United States months in advance of the agreements

(Continued on page 13, fifth column.)

MINER SHOOTS HIS WIFE AND HIMSELF.

Des Moines, Iowa, Oct. 5.—Dennis Sweeney, connected with the coal mines at New Saylor, near Des Moines, early today, shot his wife, from whom he was separated some time ago, then killed himself. The woman cannot live.

To Talk of Europe's Auto Trade.

Paris, Oct. 5.—Representatives of the countries of Europe are about to meet in Paris to elaborate a plan of unification and simplification of the administrative regulations governing international automobile traffic.

REV. STUCKEY OUT ON $10,000 BONDS

Alleged Abductor's Wife Gets Signers for Her Husband's Bail.

Ottawa, Kan., Oct. 5.—Rev. William T. Stuckey, who has been in jail here two weeks awaiting a hearing on a charge of abducting 17-year-old Lorena Sutherland, a member of his congregation in Williamsburg, Kan., was released on a $10,000 bond last night. Signers on the bond were secured by the preacher-editor's wife.

Rev. Stuckey was arrested in Waukegan, Ill., in company with the young girl, and both were returned to Kansas.

'LONG 'BOUT THIS TIME O' YEAR.

(1) You get up at 4 o'clock in the morning— (2) Start out with your lunch and gun— (3) Hike eight or ten miles in the country— (4) Where the partridge are supposed to be— (5) Stumble around over logs all day— (6) And then make yourself believe you had a good time.

JOHNSON FUND IS GROWING LARGER

Duluth Contributions Continue to Show the General Interest.

Memorial Commission Meets at St. Paul and Is Organized.

The Johnson Memorial Fund received by The Herald stands today as follows:

Previously acknowledged	$345.00
Received up to noon today	35.25
Total to date	$380.25

Employes of Gately Supply company have sent in eighteen subscriptions.

Six contributions arrived from Biwabik, five being from members of the family of Charles Norquist.

The names of A. M. Marshall, president of the Marshall-Wells Hardware company, and seven members of his family are also added to the list.

The Governor Johnson Memorial Commission met at St. Paul yesterday and organized.

There is a steady increase in the Governor Johnson Memorial Fund, and the total amount received by The Herald now exceeds $380, all purely voluntary offerings, no canvassing having been done to secure subscriptions. It is a free-will expression of the deep regard felt for the late governor by all the people who have participated in the movement to erect a statue

(Continued on page 13, fourth column.)

START WITH 3-CENT FARE

Cleveland Railway Settlement Terms Are Considered at Conference.

City Reserves Right to Buy Lines or Name Other Purchaser.

Cleveland, Ohio, Oct. 5.—A conference was held today to arrange final details for an absolute settlement of the local street railway situation, which has been bitterly agitated for eight years.

The basis of the strife has been Mayor Tom Johnson's contention for a 3-cent fare. The proposed settlement will be on this rate of fare, and will eliminate the street car question from the fall campaign. All of the main points have been setled.

It is agreed that the city shall give the Cleveland Railway company, owner of the lines, a 25-year franchise, revocable whenever any of the provisions of the contract with the city are violated. The city reserves the right to purchase the lines at any time municipal ownership is made lawful. The city also reserves the right to name a purchaser of the lines after eight years.

Get 3-Cent Fare.

The initial rate of fare is to be 3

(Continued on page 13, fifth column.)

DEFECTIVE PAGE

WEATHER—Fair tonight and Wednesday; not much change in temperature; light to moderate variable winds, mostly easterly.

Correct Clothes

Is the appropriate descriptive term that applies to our clothing—in that they reflect QUALITY — DIGNITY, COMFORT and FASHION discrimination—you will recognize them on the best-dressed men in town.

Oak Hall Clothing Co.

Superior St. at 4th Ave. W.

Our Overcoats

Can be instantly recognized by their beauty and attractiveness—the wide scope of exquisite colorings and attractive patterns, together with the wide selection provided in our immense stock, should make easy choosing here.

Priced $10 to $60

Oak Hall Clothing Co.

Superior St. at 4th Ave. W.

EDWARDS'

New Plan of Giving

CREDIT CLOTHING

Makes it easy to buy and easy to pay.

20 East Superior St. UPSTAIRS. Over Dixon & Lowry.

PERSONAL

S. H. James of Virginia is at the McKay.

John D. Connor of Barnum is at the McKay.

S. Pritchard of Hibbing is in the city.

A. W. Yarwood of Aitkin is at the McKay.

Mrs. W. McEachern of Hibbing is at the Lenox.

Assembly Meeting.

The annual meeting of the Assembly will be held this evening at the Commercial club.

ARE YOU HEALTHY

On that one question hangs all your future success. It is impossible for success to come to a man who is crippled by ill-health, who has lost all his ambition and vitality in the constant struggle against some disease. It is impossible for any disease not to have a certain amount of effect upon the brain, and from thence it will partially paralyze the entire system. Even though you are suffering from only a mild case of catarrh you notice that it immediately dulls your mind and prevents you from doing your BEST work. It is the same with any disease, however mild. It is absolutely necessary for a man to be in good condition to do his BEST WORK all the time in these days of keen competition. Just as soon as he begins to fall away from that standard, he goes to the wall. If you are suffering from ill-health, however slight, do not neglect it, have the matter attended to at once and you will regain your normal tone at the expense of very little money and time. Allow the matter to lag and it may take years and thousands to obtain a cure. The Progressive Medical Association of this city have saved hundreds of people from serious trouble by TAKING HOLD OF THEIR CASES IN TIME AND CURING THEM. That tired, languid feeling, from which you suffer at this time of the year, means that your system needs bracing up. If you do not do it, it will revenge itself by taking from your stock of vitality far more than the worth of a cure. This is the greatest truth about sickness: DELAY IS DEADLY. In nothing else is this more marked. A delay of five days in discovering a case of diphtheria and administering the anti-toxin may make the disease incurable, and will certainly make it far more difficult to cure. A few dollars spent on regaining the health and poise of your system may make a difference of THOUSANDS to your yearly income.

PROGRESSIVE MEDICAL ASSOCIATION,

No. 1 WEST SUPERIOR STREET, DULUTH, MINN.

REPORT ON THE COST OF LIVING IN DULUTH

Real Estate Exchange Hears Statement Prepared By Committee.

Interesting Comparison Between Expenses in Duluth and Minneapolis.

At the meeting of the Duluth Real Estate exchange held this noon at the Commercial club, the report of the committee appointed some time ago to investigate the cost of living was made. The cost of living was compared to that of living in the city of Minneapolis, only 150 miles away.

In view of the fact that the committee appointed some time ago by the Commercial club will report tomorrow night, action was not taken until after the facts contained in the other report are known.

The whole matter was discussed and referred to the next meeting for further consideration. In the meantime the committee will look further into the matter.

The report in full follows:

At the September meeting of the members of the exchange a discussion arose relative to the problems confronting Duluth and what ought to be done about them, and that subject was made a special order of business for the October meeting.

The undersigned were appointed a committee to consider the subject and present such report thereon as might commend itself to their judgment as the basis of a fuller consideration of the subject in open meeting. Your committee have taken the matter into serious consideration and beg to present their views herewith:

Most villages and cities in the earlier years of their history derive their support mainly from the surrounding country. They have been commonly brought into existence by the necessity within an agricultural community feels for a commercial center at which it can secure the supplies necessary for its comfort, and which, in turn, will constitute a demand for the products of the soil.

Such was not the manner in which the inception of the city of Duluth took place. It sprang into existence in response to the demands of an agricultural development hundreds of miles to the westward, whose products at that time, mainly wheat, were desired by the more densely settled regions a thousand or more miles to the eastward. Its location at the west end of Lake Superior was determined solely by the commercial considerations created by the conditions mentioned. This location was the nearest point at which the farmers of the West could reach the chain of Great Lakes in the transportation of their products to their Eastern customers. The site of the new city thus called into being was upon the shores of Lake Superior, which were then covered with dense forests for miles in every direction.

Draw From Outside.

"It, therefore, became necessary for Duluth to secure the food products necessary for the use of its inhabitants from outlying districts so far removed as to necessitate the transportation of these products by railroad. This situation offered an opportunity in a commercial way for enterprising men to engage in the business of procuring forthe growing young city the provisions and supplies of all kinds and making a profit in so doing. The rapid growth of Duluth, owing to the activities centered here and the demands of many surrounding towns and villages similarly situated, has led to the enlargement of this business into very considerable proportions and it has been taken possession of and is carried on in a systematic way by a body of commission merchants located principally upon Michigan street, adjoining railway facilities, and the whole country hereabouts has become dependent upon these commission merchants for their supply of food and provisions. The magnitude of the business may be seen, in part at least, by considering for a moment the quantities of farm products required to meet the demands of this city and of St. Louis county, much of which as yet must be imported by rail. Your committee have been unable within the short time at their disposal to gather reliable statistics in relation to such products as potatoes, onions, rutabagas, turnips, carrots, beets, cabbages, cauliflower, lettuce, parsnips, cucumbers, tomatoes, celery, green peas, string beans and the many other articles that will occur to the mind of every head of a family, but we have been able to learn what amount of butter is used by the people of St. Louis county and the cost thereof, and if every member of this exchange will but calculate for himself the proportionate cost of butter and other supplies used in his household, he will be able to form some approximate idea of the tremendous amount in the aggregate paid by the people of this county for this class of provisions.

The butter consumed in this county each year amounts to at least 7,200,000 pounds, worth not less than $1,800,000.

The natural deductions made from the facts above given are sufficient to show that the amount of material which passes through this city for its inhabitants and those of the surrounding country reaches into millions annually; and the consideration of problems involved in its production and sale is not beneath the attention of any thoughtful man. On the contrary, the people of this community owe it to themselves to give the matter of supplying the provisions required for their sustenance such intelligent thought and attention as will make the cost of living in Duluth and St. Louis county correspond closely to that of other cities and towns in this and adjoining states. If the prices put upon this class of products are higher than in Superior, St. Paul, Minneapolis or other similar towns, it is unfair to the community, and upon careful investigation remedies can be found therefor.

Development Slow.

The agricultural development of this region has been slow. Most of our people come from locations farther south to engage, not in agriculture, but to devote themselves to other forms of business, and many have brought with them doubts as to whether Duluth and its vicinity could ever become an agricultural region that would supply the city and the surrounding country with the necessities of everyday life. Many circumstances have arisen to retard agricultural development. The first local business which engaged the attention of our people, aside from the transactions necessarily involved in the commercial business, which led to the location of the town, was that of manufacturing lumber from the extensive pine forests which surrounded us. This became a large and prosperous business, and for many years has given employment to a large number of men at good wages, payable in cash, and has been to a great extent a strong competitor in the labor market to any one who might desire to employ assistance upon his farm. This business is still being conducted in a large way, but the time is approaching when it must wane with the exhaustion of the timber.

About 1890 the discovery of iron ore in large quantities and the continued mining of the same ever since, has introduced a new competitive demand for labor, which has not only made it difficult for farmers to secure suitable help upon their farms, but has engaged the services, in the many ramifications of the mining business, of many who might otherwise have employed themselves in clearing up our agricultural lands and establishing farms and homes thereon.

Notwithstanding the conditions above recited, considerable headway in the development of our agricultural resources has been made, but not to keep pace with the growth of the population of the city and county. Enough has been done, however, to make it clear through the intelligent efforts of a considerable number of our people, that Duluth is in the midst of a region possessing a soil of unusual richness, capable of easy and successful cultivation, and that the natural adaptability of the country for dairying, gardening and the raising of most of the supplies required by a town like Duluth, is not exceeded elsewhere. This whole country, however, has been covered by pine or other timber, and after the removal of the timber crop, it has become necessary, at considerable expense, to clear up the land in order to make it fit for cultivation. This has involved an expense not required in the prairies of the western part of Minnesota or Dakota, and has attracted less farmers than those portions of the country.

Our local agriculturists, however, have shown that the revenues to be derived from the dairying, gardening and farming adapted to this location warrant a much greater expense of clearing and freeing the land from stumps than is actually involved, and that any man of intelligence can locate himself on a farm in this vicinity and secure handsome returns for all expenses involved in making his farm, including that of clearing and removing stumps, and also for his services in raising and marketing his produce. So that the pursuit of agriculture has become a profitable one under circumstances surrounding this location, and no apprehension may hereafter be felt by anyone that the country immediately surrounding the city of Duluth cannot be made to produce, at a profit to the farmer, most of the provisions required by the people for daily use. This is a later demonstration to which public attention has not as yet been fully called. It is a subject which demands the attention of the commercial interests of the city, and whatever steps, in the way of promoting immigration or in the clearing and stumping and opening up of farms, are required to make this a great food producing county must be fostered and undertaken by the business interests here.

Prices Compared.

Most business which has had so clear a field without opposition or serious competition as that of the commission men of Duluth is likely to arrogate to itself liberal profits and place a burden of expense upon the consumer greater than ought to be borne. Such is felt to be the case here, and your committee has obtained some information which seems to indicate that either our commission men or grocery men are making undue profits, or that the business is handled in an irregular and improper manner. We give below the result of our inquiries as to the selling prices of wholesale commission men in the city of Duluth and in the city of Minneapolis on the 20th day of September, 1909. The provisions for the markets of Duluth and Minneapolis are secured from substantially the same source. At present Minneapolis is surrounded by a much better developed agricultural region than Duluth, and the provisions needed for that city require less transportation than those brought to Duluth. So that in the present development of the country a slightly higher charge might be expected here than at Minneapolis, but your committee is unable to discover why this increase of charge should be more than the ordinary freight or express charges, and for so short a haul the difference should not be very great.

Wholesale Commission Selling Prices.

Sept. 20, 1909, at	Minneapolis.	Duluth.
Tomatoes, 35c to 50c		$ .75
Potatoes, 35c to 40c		.50
Carrots, 25c to 30c		.60
Beets, 20c to 30c		.60
Onions, 40c		1.20
Squash, 50c to 75c		1.15
Pumpkins, 50c per dozen		.85
Radishes, 8c to 10c		.15
Lettuce, 15c to 20c		1.00
Green onions, 7c to 10c		.18
Celery, 20c		.30

In addition to the very considerable disparity in price against Duluth shown above, it is charged, with how much truth your committee have not fully investigated, that the commission merchants of this city do not facilitate, but rather retard the efforts made by our local growers to dispose of their produce. If these charges be well founded, they constitute an abuse, which it is the duty of the people of this city to see corrected. Nothing will do more to promote the growth and prosperity of Duluth than to develop the agricultural resources of its immediate surrounding country. Such development will add to the population of the county, whose increasing needs must be supplied by our merchants. It will cheapen the cost of the products of the farm to the consumer, invite the location of factories and mills and balance the development of this portion of the state and bring it into those normal relations that spring up between city and country that are so beneficial to both.

The Peddling Ordinance.

As bearing upon the subject of supplying provisions to our people, attention is called to an ordinance adopted by the council of Duluth, possibly unwittingly, which virtually makes it impossible for any, except a permanently established merchant, to offer provisions and meats to the people of the city. This does not apply to farmers or gardeners, who offer the produce of their own farms and gardens; but it does provide that it shall be unlawful within the limits of the city of Duluth for any person, either as a principal or agent, to engage in the temporary or transient business, either in one locality or in traveling from place to place within the city, of selling goods wares and merchandise, and who for the purpose of carrying on such business hire lots or occupies any buildings or structures for the exhibition and sale of such goods without obtaining a license therefor, as provided in the ordinance.

The charges for license under that ordinance are: For one year $500; for six months $300; For one month $200; For one day $50. According to the provisions of this ordinance if a man desired to buy a few carloads of apples or other fruit or provisions, place them in a store rented for that purpose for, say, a month, and dispose of them to grocers and citizens at large, he would be unable to do so without paying a special license fee of at least $200 which is not charged against other dealers. There may be some merit to this ordinance as applied to merchandise in general but in its present form it tends to foster a monopoly in supplying provisions to the people of this city that is unfair and ought not to be borne.

Freight Rates.

There are many things which might be said upon the general topic referred to this committee, such as the correction of freight rates, the establishment of a public market to be placed under the direction of competent and public-spirited men, the building of roads, the construction of suburban railway lines, but these are all being well considered by the public affairs committee of the Duluth Commercial club and need not be gone into by your committee, except to say that we deem it to be the duty and interest of all members of this exchange to support the public affairs committee in its efforts to ameliorate and improve the condition of the people of this city and vicinity in every respect.

There is no doubt that more attention must be given to this general subject than it has occupied hitherto. More money must be put into the regulation of these questions than has been contributed heretofore. The people of this town certainly have the ability and ought to engage in such concert of action as will surround Duluth with all the conditions favorable to municipal growth and development which are found elsewhere in the United States. Whatever the practice may have been heretofore in relation to city growth and development, at present it is a subject which requires much thought and consideration and the intelligent attention of the people who are directly interested therein.

There is a keen competition between the cities east and west, large and small, new and old, for the location of important works of industry and for population. This is seen in the work of promotion, which has been undertaken by such cities as Seattle, Tacoma and Spokane in the West, the response to which has shown in each such rapid growth. Among the larger cities none is today giving more attention to the expanding of its business, and the extension of its industries, and the increase of its population than Chicago. If Duluth has advantages for business or for residence, they must be intelligently presented to people who are looking to the West for new fields in which to establish themselves and engage in the activities of business life.

Work Done in Chicago.

Your committee has been greatly impressed with the marvelous work in this line which is now being conducted in Chicago, and while we cannot organize ourselves in any such extensive manner as has been done there, yet there are many lessons to be learned from studying their methods, and we can modify and adapt them so far as is necessary for the purposes of our own advancement and growth. The commercial interests of the city of Chicago are now being fostered and promoted under the leadership and guidance of the Chicago Association of Commerce, which is a name given to an organization which has absorbed all previous associations established for the same general purpose or distinct portions thereof. The membership of this association, which includes individuals, firms and corporations, is nearly 3,000, and each supporting member contributes $50 per annum toward the purposes of the association. According to the annual reports, it seems that the services rendered by this body and its committees is of the most effective and useful character. We beg to submit one or two illustrations of this, showing that it is not perfunctory work which is accomplishing such results, but serious, thoughtful, intelligent, constructive action.

Not long since Chicago desired to extend its commercial trade to the South, and as one means of so doing it has prepared for its shippers a large folio entitled "Way to Ship Showing Through Package Cars and How to Route Your Shipments to Obtain the Best Results." Useful and instructive information and directions are given in this folio relative to the rates, character of service, time of delivery, best cars to reach special points, etc., as applied to 16,000 cities and villages in Alabama, Arkansas, Florida, Georgia, Kentucky, Louisiana, Mississippi, North Carolina, South Carolina, Tennessee and Virginia. This publication was issued by the freight traffic committee of the association and is made available to all manufacturers and merchants.

The trade extension committee of the association has busied itself with organizing trade extension delegations of which two were sent out in 1908, one to points included in what is known as the Michigan and Ohio trip, and the other to the Mississippi valley. These delegations are thoroughly organized, made up of representatives of different mercantile interests and covered the territory included within their itinerary in a most thorough and effective manner. Reports of the results secured in increased trade for Chicago have reached the ears of your committee from some of the towns visited.

A second instance: As in Duluth, so in Chicago, one of the complaints frequently heard, relates to the loss and damage arising from freight shipments. The Chicago association has had published under its auspices a little pamphlet of thirty-two pages, in which specific information is given to shippers of freight accompanied by forty-seven illustrations, showing what good and bad marking and what packages are required for the proper handling of shipments and conveying much other information, which will have a tendency to reduce the losses by breakage or miscarriage.

These illustrations show thoroughgoing, earnest work. Of course, there is gathered a large fund from the sustaining members which can be used in promoting the interests of the city, but no larger than ought to be freely paid here to accomplish the same purpose with reference to our smaller city of Duluth.

Work of the Press.

The daily papers of the city have been filled lately with editorials and reports showing the unfairness with which the railways have treated Duluth in many respects. This is, no doubt, done to inform the public and attract its attention to the subject. Whether thse charges, as made, are correct or not your committee do not undertake to say; but they do urge that in so important a matter some person representing the commercial interests of the city ought to be employed who will devote his whole time, if necessary, to questions of transportation in which the city is interested. In the opinion of your committee Duluth ought not to rest under any unfair treatment by transportation companies; and it will not be necessary to do so if the subject is handled in the right way from the standpoint of the interests of the city.

There is no problem relating to the growth and development of Duluth but what can be worked out to the benefit of the city and the advancement of all our interests if it is earnestly undertaken. The competition among cities is as keen as in private business, and if we are going to hold our own we must engage in the same line of activity in our own behalf which is pursued by others in theirs. We must advertise our advantages and correct our delinquincies and shortcomings. The cost of living, if excessive, must be and can be reduced to a fair comparison with that of other towns, and nothing is more vital to the interests of our city. There are some indications that Duluth has been sleeping and lagging behind in the efforts that are being made all through the country to promote commercial growth and the development of progressive towns. There is every inducement for every citizen to put his shoulder to the wheel and bring Duluth into the position that she ought to occupy among the cities of the country. Respectfully,

CHARLES P. CRAIG,
N. J. UPHAM,
O. H. SIMONDS,
Committee.

BEARS RAID THE COPPER STOCKS

The bears raided the copper stock market in Boston today and succeeded in depressing most of the leading issues. A notable exception was Lake, in which there was heavy buying.

All the local favorites weakened under the pressure. North Butte opened at $61.25, advanced to $61.50, declined to $60 and closed at $60 bid and $60.25 asked. Amalgamated opened at $83.50, advanced to $83.75, declined to $82.12½ and closed at $82 bid and $82.25 asked.

Greene-Cananea opened at $10.50, advanced to $10.75 and closed at $10.25 bid and $10.37½ asked. Butte Coalition opened at $26, declined to $25.12½ and closed at $25 bid and $25.25 asked. Calumet & Arizona opened at $103.50, declined to $102 and closed at $102 bid and $103 asked. Giroux opened at $9.25 and $9.12½ and closed at $9.12½ bid and $9.25 asked. Superior & Pittsburg opened at $15.12½ and $15 and closed at $15 bid and $15.12½ asked.

The report from Greene-Cananea for September was the most favorable since last May. Of a total production of 1,927 tons of bullion, 3,345,000 pounds was copper, 78,820 ounces silver and 510 ounces gold.

Sales on the Duluth exchange were 4,325 shares. Calumet & Montana sold at $1.70 and $1.75, part paid Cordova at $1.30, Sierra at $5.75 and $5.62½, Tuolumne at $3.37½, Chief at $1.50, Carman at $1.30, Copper Queen at 99 cents, par paid Alex Scott at $4.62½ and $4.75, full paid Scott at $8.37½, St. Mary's at 32 and 33 cents, Keating at $1.06, Butte-Ballaklava at $9.25 and $9.30 and Warren at $3.12½.

Following are the closing prices on the Duluth exchange:

Listed Stocks—	Bid.	Asked.
American Saginaw	.....	3¾
Butte Coalition	25	25½
Butte-Alex Scott pt. pd.	4 11-16	sale
do full paid	8¾	8⅝
Butte-Ballaklava	9⅜	9⅞
Calumet & Arizona	103	103
Cactus Development	3¾	4
Copper Queen	99c	1 1-16
Cordova part paid	1¼	1½
do full paid	3¾	4⅛
Denn-Arizona	5	5⅛
Giroux Consolidated	9	9¼
Greene-Cananea	10	10⅜
Keweenaw	2½	2¾
Lake Superior & Sonora	.....	60c
Live Oak Dev.	7⅝	7⅞
North Butte	59½	60
Ojibway	8⅝	9
Savanna part. paid	1¾	1⅞
do full paid	3¾	4
Shattuck-Arizona	22½	.....
Superior & Pittsburg	15⅛	15⅜
Walnut Grove	1	1⅛
Warren Development	2⅞	3⅛
Unlisted Stocks—		
Arizona & Michigan	75c	80c
Black Mountain	60c	80c
Butte & Superior	1 15-16	2
Calumet & Montana	1⅝	1 11-16
Calumet & Corbin	34c	38c
Calumet & Sonora	11¼	11½
Carman Consolidated	1¼	1⅜
Chief Consolidated	1 7-16	1½
Cliff	1⅞	2
Duluth & Sonora	.....	5
Elenita Development	7½	8
Keating Gold	1 1-16	1⅛
Lake Sup. & Arizona	3¾	4¼
Mowitza	1	1⅛
National	60c	65c
Red Warrior	2½	sale
Rawhide Royal	9c	sale
San Antonio	7¾	8⅛
St. Mary's	32c	33c
Superior & Globe	75c	85c
Tuolumne	3 11-16	3¾
Wolverine & Arizona	96c	99c
Zenith Lead	1⅝	1⅞
Sierra	5⅝	5¾
Butte & Ely	1⅝	1¾
Vermillion	.....	4⅝
North American	.....	2½

Evening Clothes!

MUST be clothes of character. Any tailor can make clothes fit—that is not the point, for mere fitting is easy—it's character that one wants.

FRIEDMAN garments strengthen every good point of a man's natural appearance, yet neutralizes every fault—for they are designed for the individual.

Artistic tailoring like this cannot be executed for less than a just return for craftsmanship put into it, hence you should dress in Friedman style.

BUSINESS SUITS, $30 and up.

FULL DRESS SUITS, $50 and up.

Friedman Bros.

TAILORS FOR DRESSY MEN

426 WEST FIRST STREET.

OPPOSITE THE POST OFFICE

CITY BRIEFS

Printing and Bookbinding.
Thwing-Stewart Co. 'Phones 114.

Roast Beef Dinner
At First M. E. church Wednesday, Oct. 6, by First division. Tickets, 35c; 6 to 9 p. m.

Special Monthly Rates
For winter season in effect Oct. 1 at the Spalding and Hotel Superior. Cafes of highest standard.

Repairs to Bridge.
The board of public works has started repairs on the bridge at Thirty-second avenue east and Superior strst. Some of the supports are rotted in places and they are being spliced.

Was Not Her Brother.
Emil Peterson, the insane man brought from Ely to the county jail to be examined, still maintains his speechless attitude. No amount of coaxing can induce him to talk. This morning a West Duluth woman, who has not heard from a brother of the same name in a long while, called at the jail and asked to see Peterson. He was not her brother, however. She said her brother had been ill, and she fearing his mind might have been unbalanced.

Northland Printery.
Good printing. Call Zenith 494.

Sues for Greater Allowance.
Mrs. Sarah Mahue wants more than $3 a month for the support of her child. She and her husband, Etienne Mahue, separated some time ago, the man agreeing to pay her $3 a month for the boy's support. She asks the district court to compel him to pay more than that sum, which, she says, is inadequate. The case is being heard by Judge Dibell today.

Furs.
Mrs. G. L. Andrews, representing T. A. Chapman compauy's fur department, Milwaukee, will be at Hotel Spalding, parlor "A," Tuesday, Wednesday and Thursday morning with a full line of ladies' and gentlemen's furs. Please call and see display.

Ladies' Label League.
The Ladies' Independent Label league will hold its regular meeting tomorrow night.

J. M. Gidding & Co.

"Correct Dress for Women"

There Is Really Nothing to Wait for in Getting Your Fall Apparel

Styles are absolutely correct, and there are literally thousands of fashionable garments waiting for buyers! Prices are probably less now than they will be a little later, when materials get scarce and are advanced by the mills, and when tailor hire is more precious because of the imperative demand for quick deliveries. Then, too, alterations can be more readily made now than when we are more rushed.

Take for instance the practical and conservative Tailored Suit — begin at $25.00 or $29.50 for a choice of splendidly made women's suits in worsteds, homespuns, broadcloths and novelty weaves—then at $35.00, $39.50 and $45.00 we are showing a wonderful range of smart and exclusive styles in the favorite handsome materials and shades, all splendidly lined, "correctly cut" and "excellently tailored"—at $47.50, $49.50, $55.00, $59.50 and up to to $115.00 the showings are really superb.

The expansion of our store space has given us an opportunity this season to far outdo ourselves in point of variety, style and value, at all prices, especially those ranging from $25.00 to $50.00.

In Separate Coats, Dresses and Skirts you'll find that we've never shown such extensive assortments of really fashionable garments.

"The Gidding Corner"—1st Ave. W. and Superior St.

A Neat Appearance Implies a Properly Fitted and Well Moulded Corset

Nothing is more shapely than its foundation. If the "Shape" and "Outline" of a hat be not right, then all the trimmings in the land could not make it attractive. **And so if is with the general appearance.** The **corset** is the **foundation** of the appearance, and if the **corset** is wrong, then **all is wrong!**

'Tis surprising to know how **few** women **really** know how to choose a corset, how to lace it and how to wear it.

These are some of the things that will be touched upon in the **corset conversations** being given this week by **Mrs. Zereda Sullivan of Chicago,** who is with us, exploiting the merits of the **Gossard front laced corsets.**

Every woman is invited to come. The fact that you do not want to buy a corset does not make our welcome to you less cordial.

J. M. Gidding & Co.

OFFER

New Fall Waists at Special Prices

(Tomorrow and Thursday Only.)

Silk-Jersey, Messaline and Taffeta Waists Regularly $6.75 to $8.75 at $5.00

Plain or braided Jersey Waists in regular "blouse styles" or three-quarter lengths. Also Messaline and Taffeta Waists—tailored or blouse syles in all the new shades and staple colors—also pretty plaids and stripes.

Fancy Net Waists Regularly $6.75 to $12.50 **$3.75**

Many styles in Cream, Ecru and White, embroidered in colors with high or Dutch neck.

Tailored Linen Waists Special at $2.25

Many new and pretty styles to choose from, in tucked, plaided and plain models.

"The Gidding Corner"—1st Ave. W. and Superior St.

You Won't Find It

If you are looking for dirt in our coal. If you do, it won't be our fault, for we have it well screened. We aim to send you coal that contains no foreign matter, but high grade lumps of carbon that will give you the heat and satisfaction—"PITTSTON" Anthracite.

PITTSBURGH COAL COMPANY,

216 West Superior St. Torrey Bldg.
Telephones 2100.

TRAIN THE AUDIENCE

That Is the First Requisite of the Drama, Says Lecturer.

Dr. William Norman Guthrie Delights Audience at High School.

"To have drama you must have an audience," said William Norman Guthrie last evening in his first lecture in a series of seven on the "World's Drama," "and the first effort must be to train your audience. Later the actors may be trained and then you must train your playwrights, but until there is an audience ,there can be no great drama. A masterpiece demands something of you. You cannot sit through a great master's work without it compelling some response from you. And this response is what a public that wishes to leave its brains at home or in the office does not desire to give."

But Dr. Guthrie did not berate his audience for lack of interst in great drama. Instead he unfoldled in a compelling and forceful manner the great possibilities of it, explained its appeal which is to the great mass of people the line of art along which they go with least resistance. The drama, said the speaker, appealed to people through the eye, in the series of tableaus presented; to the ear with the music of poetry. It drew from the province of music and it took the best of the art of dancing, which art, said Mr. Guthrie, is dead. The drama had tragedy as its greatest expression in distinction from the other arts. In drama a physical tragedy is endured that a moral victory may be gained. In the other arts this is not so. The sculptor who knows his business does not present a grimace or picture of agony in stone to endure for all time, because he knows that they are not permanent and to do a master's work he knows that he must perpetuate in marble a quality that is enduring.

In tragedy, contrary to the generally accepted idea, the death of the hero or heroine is not an essential, and it is really but an incident. The people no longer as a class enjoy seeing the misery and suffering of an individual, but it is thrilling to see the endurance strength, morally and spiritually, of a soul in trial.

The use of art was explained in a most convincing manner by the speaker. "Art is necessary to our lives to add to our experience," he said. "There are none of us who have in life the experiences we most desire and in art through the drama we get experience not actually but vicariously and it may be even more valuable. All of us have found that when the great experiences of life come, we are not there. If, however, a great sorow or other spiritual experience does come to us, it may exhaust us and we have not the perspective. It is too close. In the drama however we have the experience which is of us and yet not of us. It touches our lives closely and intensely and yet we can have the necessary perspective. If the life of the individual was completely satisfactory there would be no need for art."

The audience last evening which filled the assembly hall of the school, was most enthusiastic over the lecturer and the course to be presented promises to be the finest ever given in Duluth.

Last evening many time economists saved two minutes out of all eternity by adjusting their hats and veils during the last few minutes that Dr. Guthrie was talking. They made use of those two minutes afterward in expressing their pleasure at the lecture.

Mr. Guthrie's next lecture will be given Wednesday evening of this week.

The Mission

Of those corpuscles in your blood that have been called "Little Soldiers," is to fight for you against the disease germs that constantly endanger your health. These corpuscles are made healthy and strong by the use of Hood's Sarsaparilla.

This medicine is a combination of more than 20 different remedial agents in proportions and by a process known only to ourselves and it has for thirty years been constantly proving its worth. No substitute, none "just-as-good."

LIFE ROMANCE OF A DULUTH BABY

(Continued from page 1.)

tion. He is to say whether his story of a large fortune left by a repentant father to the fruit of his youthful folly is true, or whether it was merely a prop to assist in his investigations to discover the whereabouts of the girl.

The Story.

But to the story:

Nearly twenty years ago, Mrs. Eva Billington conducted a boarding house in the little frame building which is still standing at 118 Third avenue west. There came to the house one day to board a man and woman, who were presumably husband and wife. She was about 22 years of age, a pretty little blonde woman, with blue eyes and rosy cheeks. Her supposed husband, on whom she showered bountiful love, was a year older, tall and rather good looking. They boarded there for some months, and nobody at the house suspected that they were other than they appeared to be. It has developed in the recent investigations that they were Helena Peterson, or Larson, and Peter Swenson, or Swanson, and that they came from Sanborn, Wis.

Aug. 18, 1890, the girl who is Nina V. Mack came into the story in the shape of a wee, sickly child, born to Helena Peterson. The little girl apparently was not long for the world. There wasn't much of her when she arrived and what there was had little animation. But appearances lied; she was hardy and has survived, and when all the proofs had been gathered those who were investigating the case had no hesitancy in believing that the Nina V. Mack of today was the little morsel of humanity born in the boarding house on Third avenue west over nineteen years ago.

Just about the time of the child's birth, Swenson disappeared and the cruel story of the little mother came out. The world swallowed the man in its capacious maw and eventually, the woman went the same route, but for a few months she was in the midst of conflict.

The fatherless child was given to the Children's Home, where it hovered between life and death for some months. The records show that it was weak and sickly, almost a hopeless charge. From the Children's Home, it was sent to the Orphan's Home at St. Paul, where Dr. Savage had charge of it for some time. It did not improve and eventually came back to the Children's Home. One day, the mother called and took the little girl away. There official records end. The child passed also into the maw of the world and was forgotten. So was the mother. As far as Duluth was concerned, it appeared to be a closed incident.

For nineteen years the incident remained in the oblivion into which it had passed and then the white light of investigation was turned on and its sordid details were dragged out for inspection. The inspection has been made, the details pieced together to make a connected story—but there the investigation ends. There have been no results.

Stranger Appears.

One day about a year ago, a man giving his name as P. Swan of Portland, Or., came to Duluth. He was unlettered, but shrewd; unpolished, but opulent. He dressed well, had plenty of money and was willing to spend it to accomplish the object of his visit. He said that some time previously, a relative of his—one Peter Swanson—died somewhere in the West—he did not give the exact place—and left a fortune. His will set aside $10,000 to be used if necessary in discovering the whereabouts of a child born to him and Helena Peterson in Duluth eighteen years before and in the event of her being found, his entire fortune was to go to her. Swan was entrusted with the mission and he was here to begin the investigation.

For a week or so, he was unsuccessful. Then somebody directed him to Judge J. B. Middlecoff of the probate court, who became interested in the strange story. He entered into the investigation with interest and in a week or two had pieced everything together and had found the girl living as the adopted daughter of Mr. and Mrs. Eli L. Mack at Spooner, Wis.

When the man Swan arrived here, he was fairly well supplied with clues, but failed of skill in following them out until Judge Middlecoff interested himself. He had a picture of the house where the child was born, the name of the father and mother and a few other inconsequential facts. Judge Middlecoff learned of the boarding house, discovered Mrs. Billingson and heard her story of the child born to the young couple. Dr. J. J. Eklund had attended at the birth and his records showed the names of the people. He remembered the appearance of the woman and gave Judge Middlecoff a description of her that aided materially in the subsequent investigations.

From various sources the woman's story and the fact of her desertion and trials after the birth of the child came out. The natural inference was that she had disposed of the child, and the records at the children's home supported the conclusion. The child born at 118 Third avenue west was a delicate bit of humanity. A child tallying exactly with the description was brought into the home shortly afterward, and registered under the name of Baby Peterson.

Follows Up Clues.

Ben F. Howard furnished the next clue. About the time the mother took the child from the children's home he said a man named Eli L. Mack had adopted a child he thought was named Peterson. An investigation of the records of the district court verified that fact, for Baby Peterson was legally adopted by Mr. and Mrs. Mack some months after her birth. On account of the delicate condition of the child during the early months of its life there was some doubt of its having lived, but the death records at the city hall showed no death registration which might have been that of the child, and the investigators were satisfied that Baby Peterson still lived.

Mack and his family had gone out to the Pacific coast a short time after adopting the child, according to Mr. Howard, and Judge Middlecoff was evidently at the end of a blind alley. His next move was to trace Mack, and, by much correspondence and the following out of slender clues, he discovered that Mack had gone to the Pacific coast and had remained there for several years, later returning to Spooner, Wis., where he was living at the time. Once he was located, the rest was easy. The girl was living and healthy, Mack had the records of her adoption and his description of her mother tallied exactly with those of Mrs. Billingson, Dr. Eklund and the people at the children's home. Pretty Nina V. Mack was born at 118 Third avenue west in 1890, and was the child of Helena Peterson and Peter Swanson.

P. Swan had remained in Duluth during the investigation, which took only a few weeks. He was apparently anxious that the girl be found. When she was found he was evidently elated. He went to Spooner to see her and returned to Duluth firmly convinced that she was the child for whom he was searching. He told Judge Middlecoff that he had also found the mother, but he did not tell where she was, for he said she had been married again and was the mother of a family—the respected wife of a good man, and he did not care to resurrect her history and drag her present name into it. But as for the child, he was perfectly satisfied.

Swan was profuse in his thanks to those who had assisted him in his investigations. His attitude toward the girl was kindly and he informed her unreservedly that she was heiress to a large fortune. He left his address with her, left again for Portland and there his activities ended.

It is nearly a year since the girl was discovered, but the man has not made a move. He has corresponded with the girl, always holding out promises, but never fulfilling them. The girl has kept in touch with Judge Middlecoff and to him she confides that she is impatient. She doesn't know what to make of Swan's strange actions since he first met her. He was anxious to discover her to carry out the trust imposed in him by Peter Swanson, but once she was discovered, the trust evidently slipped his mind.

Four or five months ago, Mack and his family again went to the West, settling at Sand Point, Idaho. Swan kept close track of the girl's movements. He wrote her often, inviting her to visit him at Portland. She and her mother did so this summer. In a letter to Judge Middlecoff, she said that Swan received them and treated them kindly, showing every indication that he believed she was the child for whom he had diligently searched. But never a word of the money. He offered to help her if she needed money, but the immense fortune which was ever on his tongue while he was carrying on his search was never brought up by him as a subject for conversation.

Judging from correspondence with Mack and others who know the girl, now that she has grown almost to woman's estate, Judge Middlecoff says that the sickly child of the early '90s has developed into a beautiful girl. Her description tallies with that of her mother. She is small and pretty, with blonde hair, blue eyes and a rosy complexion that belies the predictions of those who attended her in her infancy that she was not long for this world. She is a very healthy, a very rigorous and just now a very worried young woman. If Swan had not entered her life with his story of untold wealth, she would have been continuously happy in her ignorance. But now that he has resurrected her lineage, has interrupted the trend of her life and has put dreams into her head, she wants something to come of it all. She has more at stake than anybody else and she is most anxiously waiting for the last chapter that has not yet been written.

Pretty Nina Mack is waiting for the solution of the mystery that envelopes her; P. Swan is affable but uncommunicative; bland, but unconfiding. Those who have heard the story are asking questions the tenor of which are:

Was the story told by P. Swan true?

Is there a fortune waiting for Nina Mack?

If Swan's story is true, is he figuring on double-dealing to appropriate the money to himself?

If he is or was counting on swindling the girl out of the money, why he ever look her up?

If Swanson is dead, why doesn't Swan tell where he died, that the probate records may be investigated?

And when all the queries are made one is inclined to suspect that P. Swan is Peter Swenson with his name mutilated to suit the occasion; that P. Swan is the man who lived with Helena Peterson at 118 Third avenue west twenty years ago and was the father of her child; that P. Swan is the father of Nina V. Mack and hungered for a sight of the child he begot and deserted; that P. Swan framed up his story as a basis for his operations and is now trying to crawl out of it without disclosing his identity; or that Peter Swenson as Peter Swan wanted to know whether his child was living, that he might will her his own wealth.

But the last chapter still remains unwritten.

Sincerity Clothes

are far above the average. But the prices *aren't*. We have been producing suits and overcoats with this label for *thirty* years—clothes that *bear* it will bear *wear*. If *they* fall short of expectation *we won't*. That's why it's so *important* to *find* the *label*. It's a pledge that the *tailoring* is right, and that the *materials* are dependable. You can judge for *yourself* of their *fit* and *fitness*.

SINCERITY CLOTHES — MADE AND GUARANTEED BY KUH, NATHAN & FISCHER CO. CHICAGO

Only *one* dealer in a town sells Sincerity Clothes—the *best* dealer, because they're the best *clothes*.

Kuh, Nathan & Fischer Co.

MAKERS CHICAGO

Take the GOPHER STATE EXPRESS for ABERDEEN, S. D.

You can leave Duluth or Superior on the GOPHER STATE EXPRESS at 3:25 p. m. for Aberdeen, S. D., getting through Standard sleeping car at Minneapolis and reaching your destination the following morning at 7:50 a. m. Attend the

CHEYENNE AND STANDING ROCK INDIAN RESERVATION OPENING

at Aberdeen. Dates of registration, October 4th to 23rd, inclusive. Date of drawing at Aberdeen, October 26th.

Returning you can leave Aberdeen at 7:40 p. m. in Standard Sleeping car, via St. Paul or Minneapolis, arriving at Superior at 1:40 p. m., Duluth at 1:55 p. m. the following day.

A short trip, well worth making to get a free homestead on one of the rich farms in the 150,000 acres open to settlement.

Special round trip homeseekers' fares to Aberdeen in effect October 5th and 19th. For details call on or address,

FRED A. HILLS,
Northern Passenger Agent,
Duluth, Minn.

GREAT NORTHERN RAILWAY

PILES Quickly CURED

Instant Relief, Permanent Cure—Trial Package Mailed Free to All in Plain Wrapper.

We want every man and woman, suffering from the excruciating torture of piles to just send their name and address to us and get by return mail a free trial package of the most effective and positive cure known for this disease, Pyramid Pile Cure.

The way to prove what this great remedy will do in your own case, is to just fill out free coupon and send to us and you will get by return mail a free trial treatment of Pyramid Pile Cure.

Then after you have proven to yourself what it can do, you will go to the druggist and get a 50-cent box.

Don't undergo an operation. Operations are rarely a success and often lead to terrible consequences. Pyramid Pile Cure reduces all inflammation, makes congestion, irritation, itching, sores and ulcers disappear—and the piles simply quit.

For sale at all drug stores at 50 cents a box.

FREE PACKAGE COUPON.

Fill out the blank lines below with your name and address, cut out coupon and mail to the PYRAMID DRUG COMPANY, 154 Pyramid Bldg., Marshall, Mich. A trial package of the great Pyramid Pile Cure will then be sent you at once by mail, FREE, in plain wrapper.

Name .....

Street .....

City and State .....

WILL BE READY TO RUSH WORK WHEN ORDER COMES

(Continued from page 1.)

rails, and the work of laying steel on the grading done by Runquist will be begun in a few days. The corporation already has a mile of steel laid from Pokegama Junction northward. The road will be about four miles in length, and the other three miles will be constructed this fall and early in the spring. Next spring some track will also be laid on the Minnesota side of the river, and by the time the bridge is completed the railroad will be ready to carry trains across it. There are several large fills to make along the right-of-way, and two concrete bridges and one steel bridge to build.

There will also be a spur track running from the site of the plant to connect with the Duluth, Missabe & Northern railroad. This road has already been surveyed, and the line can be constructed at short notice. It is not needed, however, until the plant is completed, as its sole use will be to bring ore from the mines to the furnaces. The other road is needed to haul in building material and supplies. Building the Missabe spur is a minor matter, and it need not be begun before the actual work of construction on the plant is begun.

George L. Reis, the manager of the Minnesota Steel company, is at present out of the city. He is expected back the latter part of the week, and it is possible that he will have some information to disclose regarding the plans. He will have charge of the construction work on the plant itself. The Missabe road officials have charge of the construction work on the transfer roads, and they are carrying out their instructions to complete their share of the work as rapidly as possible. The construction of the plant, when all the preliminaries are completed, will take but a few months from the time the order is received to begin. When that order will come is a question that nobody outside of the general offices of the Steel corporation can answer, and up to the present time they have been non-committal.

Silberstein & Bondy Co. | Silberstein & Bondy Co.

Furs Are the Feature!

Never have we had such a demand for high-class Furs as during the business hours of yesterday.

Our Fur demonstration was "a real demonstration," not alone in our display of beautiful furs, but a demonstration by critical fur buyers who wanted the S. & B. fur guarantee back of their purchase.

Duluth women are becoming more particular each succeeding season! Duluth women are not accepting the "every-day class" of merchandize exploited in newspaper advertising.

Especially is this so regarding furs, which are the most important and most expensive articles of the winter toilette.

S. & B. Furs have maintained their quality and reputation for nigh a half century.

Good Furs (The S. & B. kind), properly cared for will last a generation; poor furs, poor, ordinary and indifferent skins will scarcely hold together during the first season of wear.

Never have we had such a splendid selection of fine Furs, never (with but one exception, Lynx) have fur prices been so favorable.

COME TO THE SHOWING TOMORROW.

Silberstein & Bondy Co.

BULBS!

Now is the time to plant tulips, hyacinths, daffodils, crocus, iris and peonies, I import all kinds of bulbs direct from Holland and carry only the best varieties. If you want a nice bed of flowers early next spring let me plant it for you.

Tulips planted and covered at Forest Hill, Park Hill and Calvary cemeteries.

J. J. LEBORIOUS, Florist, 921 East Third St.

GIVE YELLS FOR TAFT

(Continued from page 1.)

cheering people, the president was driven to the campus of the University of California. Under escort of the university cadets he was taken to the Greek theater, the first open-air theater built in America. Here the president was given a public reception.

Cheered by Students.

When he appeared on the stage he received an ovation from a crowd of 10,000 citizens and students, which must have reminded him of some of the greetings which he has been given at Yale, for it was as noisy as only college affairs can be.

After the reception the party reentered the conveyances and were driven to the football field, where 6,000 school children of Berkeley were gathered to do honor to the chief executive.

The famous Taft smile was much in evidence during his passage through the college town, and he expressed himself as deligated with the beautifully situated University of California campus. He was highly pleased with the spontaneous outbreak of applause which greeted him at the Greek theater. The feature at the Greek theater which pleased the president most was the Phipplne Constabulary band, which furnished the music for the occasion.

From Berkeley the president and the members of his party proceeded in automobiles to the Key Route Inn in Oakland, where the official welcome of that city was extended by Mayor Mott.

Escorted by Marines.

At the inn a detachment of the Thirtieth United States infantry was drawn up to salute the president and a company of marines formed part of his escort in a combined military and civil parade.

At Lake Merritt the parade halted long enough for the president to make a brief address. The party boarded the revenue launch, Golden Gate, to cross San Francisco bay at 11:35 a. m.

The official parade in San Francisco was followed by the laying of the corner stone of the new Y. M. C. A. building. President Taft prepared to attend a reception at the Union League club, then retired to his hotel for a brief rest in preparation for the banquet in his honor tonight.

Los Angeles Getting Ready.

Los Angeles, Cal., Oct. 5.—Complying with the request of the mayor and presidential reception committee, business men and householders began today the decoration of buildings, and when President Taft and his party arrive Monday afternoon the city will present a festival appearance.

They Say You Can Feel It Heal

Eczema on the head and scalp is a common occurrence of a most common disease, and it is to be regretted that most remedies for eczema which produce cures when other parts of the body are affected fail to give good results when used for eczema on the head.

The new drug quintone is different from other eczema cures offered to the nublic, for it proves an excellent remedy for all forms of salt rheum, tetter, ringworm, psoriasis and similar skin diseases, and purchasers report they "can feel it heal" eczema on the scalp.

As eczema on the scalp causes annoying itching, dandruff and falling hair, the sales of quintone are rapidly increasing and it is probably the most popular "home treatment" known. All that is necessary is to dissolve two ounces of quintone in a half pint of hot water and let cool. For eczema on the head rub quintone well into the scalp with the finger tips. For eczema elsewhere a cloth saturated with quintone lotion is applied to the affected surface. Quintone stops the itching at once.

KINDNESS IS THEIR THEME

(Continued from page 1.)

work done during the last year in helping helpless human beings and dumb brutes. Mrs. Hugo Krause of Chicago read a paper on "Why Humane Education Should Be Made a Part of the Public School Curriculum." This was followed by an address by Guy Richardson of Boston on "Band of Mercy Work," and then there was a general discussion on animal protection. As this was "animal day," the afternoon session was devoted to papers and discussions on animal treatment.

Dr. Stillman reports that nearly 750,000 animals and more than 166,000 children were cared for in 1908 by the different anti-cruelty societies. They have 800 paid employes and 5,000 volunteer assistants.

Among the subjects to be considered at this meeting will be the amendment to the stock transportation law fixing a minimum speed for stock trains; federal legislation relating to cattle on the ranges; the protection of deer on the reservations, and the national movement for bird protection. The matter of representation at the international humane congress in Washington in 1910 also will come up.

IS BOTHERED ABOUT SPAIN

(Continued from page 1.)

Marina, the commander of the Spanish forces in Morocco attempts to push his position southward from Zeluan.

Danger at Home.

In conclusion, the paper intimates that the reports from the interior of Spain indicate that there is grave danger of serious trouble at home as soon as the country is denuded of troops.

The Spanish embassy here is under heavy guard night and day, as it is feared that the Barcelona revolutionists are placing the assassination of the Marquis del Moni, the Spanish ambassador, as a means of forcing the government to abandon its repressive measures in Calalonia.

Moors are Reinforced.

Madrid, Oct. 5.—The Imparcial today confirms the report that the Moors south of Zeluan have received numerous reinforcements from the Beni-Burriaguel and Azza tribes. Riffs to the number of 10,000 are now entrenching themselves on the heights surrounding Zeluan.

ELWELL IS MANAGER.

Becomes Manager of Pittsburg Coal Company—Other Changes.

The appointment of P. S. Elwell as manager of the Pittsburg Coal company has just been announced by C. E. Wales, vice president. Mr. Elwell, who was formerly secretary and treasurer of the company, succeeds C. P. White, whose resignation has just gone into effect.

These changes have caused several other promotions in the company. T. P. Blackmar, formerly auditor, now has the title of auditor and secretary, and J. P. Eaton, assistant treasurer, has been promoted to treasurer. J. L. Holmes and A. K. Roehl are the new assistant treasurer and auditor, respectively.

DENY THAT THE COLT IS ENGAGED IN PIRACY.

Pensacola, Fla., Oct. 5.—The owners of the fishing schooner Caldwell H. Colt, which was seized last week by a Mexican gunboat at Progreso, and her crew jailed, deny that the vessel was engaged in piracy, as claimed by the news dispatches sent out from Mexico. They say that the small brass cannot which she carried when a pilot boat was sold as old metal when she was put into the fishing trade.

TWO NAMED CARRIERS.

Routes Out of Kasson and Milaca Provided for.

Washington, Oct. 5.—(Special to The Herald.)—Rural carriers in Minnesota were appointed today as follows: Kasson, route 3, Floyd W. Flegel, carrier, no substitute; Milaca, route 3, Charles W. Crozier, carrier, Olive Crozier, substitute.

Winter Needs Underpriced for Wednesday

75c for 95c Blankets

A hundred pairs of heavily fleeced 11-4 size blankets, in gray, tan and white, with fancy border. You cannot duplicate them elsewhere for $1.00. 95c is our regular price. Tomorrow we offer this big special lot at **75c pair.**

$1.00 for $1.35 Blankets

100 pairs of extra heavy fleece cotton blankets, full 11-4 size, colors gray tan, and white. They are a real $1.50 value. $1.35 is the usual price. Wednesday we feature them at **$1.00 pair.**

$2.00 Pair for Wool-Nap Blankets

Positively the best low priced blanket we have ever offered. Full 11-4 size, all gray with fancy border and all white with blue or pink border. Looks and feels like an all-wool blanket. **$2.00 pair.**

$3.00 Pair for Plaid Blankets

Full 11-4 size, in pretty plaids, a large variety of new colorings. A splendid value and a popular blanket—**$3.00 pair.**

$5.00 Pair for $6.00 Blankets

11-4 size, all-wool blankets, in plain white, white with colored border, plaids in light and dark colorings, heavy winter blankets that are well worth our regular price of $6.00. Tomorrow we offer them at **$5.00 pair.**

$2.50 for $3.00 Winter Comforts

Ten bales of big fluffy Comforts, made from best quality silkoline coverings, filled with soft, sanitary cotton, full bed size—$3.50 is the regular price of these comforts. Choose your winter supply tomorrow at **$2.50.**

A Sale of Odd Pattern Cloths

One lot of fine Pattern Cloths, in heavy Russian Damask, size two yards square. $3.50 is their regular price. Tomorrow **$2.50.**

One lot of odd pattern cloths, in fine Irish linen—size 2 by 2½ yards —Regular price $4.50. Special for tomorrow **$3.00.**

$6.00 Pattern Cloths for $4

Eight only, odd pattern cloths, in discontinued numbers, beautiful patterns, size 2 by 3 yards. Regular $6.00 value. Take them tomorrow at **$4.00.**

Extra fine linen pattern cloth, in grape design, size 2½ by 2½ yards —$12.00 is the price. Wednesday we offer it at **$9.00.**

Another beautiful imported cloth, in artistic pattern, size 2½ by 2¾ yards, regular price $8.00. Special for Wednesday **$6.00.**

A Sale of Odd Napkins

A number of specially interesting lots priced at quick-selling figures.

One lot of fine bleacht napkins, size 24x24. $3.00 is the regular price. Tomorrow **$2.25 the doz.**

Another lot of $5.00 Napkins in rare designs, size 24x24. Choose tomorrow and pay **$3.85.**

Several small lots of extra quality imported Belgian linen — full 27x27 size, usual $10,00 quality. Priced for tomorrow at **$8.75 the dozen.**

Materials for Making Comforts

Here you may choose from a bountiful assortment of the reliable materials to make comforts.

12½c a yard for new silk finish Silkolines in all new patterns and colorings—15c values.

18c a yard for rich Satines in choice shades and patterns.

12½c to 35c a roll for laminated "Hygiene" roll cotton, pure white and free from all impurities — lamb's wool in comforter size sheets—$1.65 for single bed size, 54x72. $2.50 for full bed size, 72x84.

Silberstein & Bondy Co.

Doctors Prescribe

Doctors of all schools in all parts of the country have used and prescribed Duffy's Pure Malt Whiskey for many years. Read the following letters selected from a large number received and note the uniform good results obtained by each and every one of these skilled physicians.

Prescribed It For 14 Years.

"Permit me to say that I have prescribed Duffy's Pure Malt Whiskey in my practice for the past fourteen years. I have been familiar with this medicinal whiskey for over 25 years, and specify Duffy's Pure Malt Whiskey in all cases." L. L. Hertel, M. D., Chicago, Ill.

Recommends It As Pure.

"I have often prescribed your article, Duffy's Pure Malt Whiskey, in my practice, and can recommend it most highly as a Pure Whiskey." Dr. F. A. Kittinger, 97 Main Street, Lockport, N. Y.

Prescribed in Hospitals.

"For a number of years I have used your whiskey in the various public institutions of this city, of which I was attending physician, and it is still being used in them. I have your product at my private hospital, and I am perfectly satisfied as to its merits. I also use it in my private practice, and as I have been practising for upwards of forty years, I consider that I am able to judge of its good qualities." J. C. Beard, M. D., 638 Canal Street, New Orleans, La.

A Pure Stimulant.

"I have obtained the most satisfactory results from the use of Duffy's Pure Malt Whiskey when a pure stimulant is required in my practice." J. E. Gendron, M. D., 35 Washington St., Worcester, Mass.

Prescribes It As Best Whiskey.

"When my patients require a stimulant I prescribe for them the best whiskey. Duffy's Malt fills all requirements." E. S. Siggins, M. D., North Yakima, Washington.

Upholds Vital Strength.

"That a pure alcoholic stimulant is essential in many cases when nature is tardy and inefficient, to assist in upholding vital strength in exhaustive diseases is a fact of urgent importance. Judiciously advised by the experienced physician, the results are such as must commend Duffy's Whiskey to the intelligence of those who have witnessed the recovery of very ill persons, the trend of whose condition seemed hopeless. I speak from abundant observation, and only from a physician's view point. I can duplicate the most flattering statement you have received concerning Duffy's." F. L. Peiro, M. D., 72 E. Madison St., Chicago, Ill.

Surpasses Any Other Product.

"I have thoroughly tested the merits of Duffy's Pure Malt Whiskey and find it surpasses any product of the kind that I have ever used or prescribed professionally." Chas. T. Mitchell, M. D., Canandaigua, N. Y.

Prescribes It.

"I have been aware of the merits of Duffy's Pure Malt Whiskey for a number of years, and do not hesitate to prescribe it in my practice." J. L. S. Hall, M. D., 4733 S. Ashland Ave., Chicago, Ill.

Uses It In His Own Family.

"Replying to your communication of recent date wherein you ask my opinion regarding the Malt Whiskey put out by your firm, will state that have both prescribed it and used it personally in my own family, and consider it of great value in cases where a stimulant is required." A. T. Livingstone, M. D., Chicago, Ill.

It is invaluable for overworked men, delicate women and sickly children. It strengthens and sustains the system; is a promoter of health and longevity; makes the old feel young and keeps the young strong.

If you wish to keep young, strong and vigorous and have on your cheeks the glow of perfect health, take Duffy's Pure Malt Whiskey regularly, according to directions. It tones and strengthens the heart action and purifies the entire system. It is recognized as a family medicine everywhere.

CAUTION—When you ask your druggist, grocer or dealer for Duffy's Pure Malt Whiskey be sure you get the genuine. It's the only absolutely pure medicinal whiskey and is sold in sealed bottles only—never in bulk. Look for the trade-mark the "Old Chemist" on the label and make sure the seal over the cork is unbroken. Price $1.00. Write Medical Department, Duffy Malt Whiskey Co., Rochester, N. Y., for a free illustrated medical booklet and free advice.

CARLTON COUNTY DISTRICT COURT

It Begins at Carlton on Oct. 19 With One Murder Trial.

Cloquet, Minn., Oct. 5.—(Special to The Herald.)—The fall term of the Carlton county district court will open at Carlton on Tuesday, Oct. 19. The grand and petit jurors have been drawn and the calendar aranged, making about a three weeks' session. One case of considerable interest to Cloquet people will be that of Oscar Glader, who is charged with the murder of John Grandrud on July 15.

The following is the list of jurors: Grand jurors—Ole Thortenson, Wrenshall; C. L. M. Halversen, Scanlon; Walter McDonald, Cloquet; Christ Larum, Mahtowa; J. P. Keyes, Scanlon; R. M. Weyerhaeuser, Cloquet; E. J. Proultx, Cloquet; Alf C. Anderson, Moose Lake; E. C. Lycander, Mahtowa; A. Boissannoult, Scanlon; Andrew M. Bloomquist, Atkinson; A. J. Larson, Mahtowa; Morris Monson, Mahtowa; H. C. Hanson, Barnum; Oscar Hultberg, Thomson; Fritz Gustafson, Cloquet; Fred Gay, Moose Lake; August Lundberg, Atkinson; Louis Leimer, Cloquet; P. F. Moody, Cloquet; Barth Wolf, Wrenshall; John Peterson, Thomson; N. N. Nesthus, Cloquet.

Petit jurors—Charles Lundberg, Thomson; Anton Jean, Wrenshall; John Bissig, Cloquet; Anton Dahl, Wrenshall; S. L. Coy, Cloquet; August Carlson, Blackhoof; Olof Nelson, Mahtowa; Lewis Gauthier, Cloquet; L. M. Larson, Thomson; W. P. Campbell, Cloquet; Swan Paulson, Moose Lake; Peter Franklin, Cloquet; Andrew Lundberg, Atkinson; Olof Sunberg, Mahtowa; William Belford, Cloquet; George Winner, Moose Lake; John Bell, Barnum; Ed Lund, Moose Lake; Nels Johnson, Thomson; Henry Hulkka, Thomson; John G. Carlson, Atkinson; Gust Erickson, Mahtowa; Peter Knudsen, Mahtowa; E. S. Schelbe, Cloquet.

Escaped Lunatic Killed.

Eagle Lake, Minn., Oct. 5.—William H. Kahl, an escaped patient from the St. Peter state hospital, was struck by a train at this place yesterday and killed. His mother, living at Aurora, S. D., has been notified.

"THE SCENIC HIGHWAY THROUGH THE LAND OF FORTUNE"

NORTHERN PACIFIC — YELLOWSTONE PARK LINE

Fall Colonist Fares

Effective daily Sept. 15 to Oct. 15, 1909. One-way, second class; honored in electric-lighted, leather-upholstered Tourist Sleeping Cars which the Northern Pacific runs daily from St. Paul-Minneapolis and from St. Louis

To the Pacific Northwest

Western Montana, Idaho, Washington, Oregon and British Columbia. $25 from St. Paul-Minneapolis, Duluth, Superior, Kansas City and Omaha; $33.00 from Chicago; $32.00 from St. Louis; $31.55 from Peoria. Not necessary to buy your ticket at points mentioned, as proportionate reduction is applied on through tickets from all points in eastern, middle-west and southern territory.

Via

Northern Pacific Railway

Thousands of acres of Agricultural and Irrigable lands in the wondrously fertile valleys of the Great Northwest offer ideal homes. Business opportunities unparalleled in the rapidly growing cities.

BETTER COME NOW!

For details of train service, fares, etc., call on J. T. McKENNEY, C. P. A. 334 W. Superior St., Duluth

For detailed descriptive literature address C. W. MOTT, Gen. Emig. Agent St. Paul, Minn.

A. M. CLELAND, General Passenger Agent, ST. PAUL, MINN.

C3-09

FRANZ HEINRICH DIES AT ST. MARY'S HOSPITAL

FRANZ HEINRICH.

Franz Heinrich, for many years employed at the Fitger brewery, died at about 5 o'clock this morning at St. Mary's hospital after an illness of but a few days. He underwent an operation for stomach trouble last week and failed to rally.

Mr. Heinrich was one of the best known Germans in Duluth. For twenty-one years he had been in the employ of the Fitger Brewing company and nearly all that time he had presided over the destinies of the little German rathskeller there with a dignity and a gruff cordiality that won for him the respect and admiration of all.

Not only in his business life, but in his home and social life he made many friends. Years ago he was one of the leading spirits in the Turnverein and was an athlete of ability. He was a prominent member of the Duluth lodge of Sons of Herman. Behind his gruff exterior there was a kind heart and a whole-souled German geniality that only those who knew him best appreciated.

Mr. Heinrich was 55 years old and leaves a wife and one daughter. One sister, living in Germany, also survives him. He lived at 705½ East Second street.

Mr. Heinrich was one of the most original and picturesque characters in Duluth. Many visitors at the brewery went there merely for the purpose of chatting with the host in the little Dutch room and listening to his quaint and original views on various subjects. During his youth Mr. Heinrich learned the trade of a potter in Germany and he was always proud of his abilities along this line.

The funeral will be in charge of North Pole lodge, Sons of Herman, and will be held Thursday at 2 p. m. from 705½ East Second street.

"PANNING" FOR BOARD

Alderman Says Fire Commissioners Put Up Jobs on Council.

Alderman Getchell Also Takes Shot at Council Methods.

The board of fire commissioners was "panned" at the meeting of the city council last night by Alderman Bloedel.

The fire commissioners were accused by the alderman of putting up jobs on the council and scheming to get the approval of the city fathers for money upon one proposition when the real intention was to use the money for something else

Alderman Bloedel declared that he was tired of having the board of fire commissioners putting up jobs on the council, explaining that in the past the board has frequently asked for money for one purpose and then used it for another and entirely different purpose. He said that he was tired of such business.

During the controversy Alderman Getchell took occasion to fire some hot shot into the council. He said that resolutions asking for the appropriation of city funds for various purposes are introduced without a minute's notice with the expectation that they will be passed without question. He said that the council has been doing altogether too much business in this slipshod manner. Alderman Getchell handled his fellow aldermen without gloves, asserting that too much cash has been allowed different parties and departments with practically no investigation as to the merits of the case.

The accusations came when City Clerk Cheadle read a resolution asking for an appropriation of $2,800 to repair fire hall No. 2, on Piedmont avenue in the West end. Alderman Bloedel declared that it was just wasting the money, alleging that instead of repairs the board should make permanent improvements. He said that the firemen are now sleeping with the horses and that the hall is in worse condition than any in the city with the possible exception of the Lakeside fire hall. He held that the repairs would not last a long time, and that if the money were to be appropriated, it should be put into work that would last.

Alderman Getchell said that it was wonderful how No. 2 fire hall was too small now, and yet large enough when the council made its annual inspection. He wanted more information, but his motion to lay the matter over for a week was lost. Upon final vote the resolution to spend $2,800 for repairs was lost.

After the matter had been well discussed Alderman Bloedel said that among other things the plans called for putting a rubberoid roof upon No. 2. He said that if he were going to put a roof upon his barn he might be glad to consider this material, but in the case of the fire hall he thought that it was a suspicious circumstance. He didn't believe that the material was sufficiently durable.

SCOTS WILL INITIATE.

Clan Stewart Is Conducting Campaign for New Members.

Clan Stewart of the Order of Scottish Clans, will have a big meeting Wednesday evening in the U. O. F. hall, First street and Fourth avenue west. Twenty candidates will be taken into the lodge.

The members are conducting a campaign for new members, making an effort to bring the enrollment up to the 300-mark. The clan has a membership of more than 200.

A feature of Wednesday evening's session will be selections by a band from Superior.

WOMAN GIVEN POWER TO ARREST

Miss Jean Poirier Is Only Female Policeman in Northwest.

Duluth now has a woman policeman.

Miss Jean Poirier, who is assistant state labor inspector and agent for the Associated Charities, was yesterday sworn in by Chief of Police Troyer.

Miss Poirier was given a star that announced "Special Policeman" on its shining front. She intends to use it, too. She says that many times in the past she has needed authority and did not have it. Exactly the same power to arrest is given Miss Poirier as a patrolman on a beat.

A large part of the work consists of enforcing the child labor law, protecting young girls and enforcing such laws as the anti-cigarette statute. In this connection the authority and the badge given her yesterday will be of use.

Proctor Man Visiting.

Negaunee, Mich., Oct. 5.—(Special to The Herald.)—Patrick Scanlon, a former member of the Negaunee police force, is here from Proctor, Minn., on a few days' visit to relatives and friends.

GOING DOWN EVERY DAY

Although She Had a Good Physician Mrs. Beaty Was Going Down Until She Took Cardui.

Lusk, Tex.—"I want to tell you how much I have been benefited by Cardui," writes Mrs. E. Beaty, of Lusk, Tex. "I had female trouble, pains in my back, a dizzy, dull headache, palpitation of the heart, fullness at my stomach, and was so weak I could only sit up a little while at a time and began to have fevers every day.

"I had one of our best physicians treating me, but was going down rapidly every day, so decided to try Cardui. Before I had finished the first bottle I felt much improved in every way. I have taken 10 bottles and am now up and able to do my work."

When you are weak, take Cardui, for it will help make you strong as it has helped thousands of other sick women.

Its ingredients are perfectly harmless, its action is gentle, and it will not interfere with any other medicine you may be taking.

Use it freely. It will help you.

NOTE.—The **Cardui Home Treatment** for Women, consists of Cardui ($1), Thedford's Black-Draught (25c), or Veivo (50c), for the liver, and Cardui Antiseptic (50c). These remedies may be taken simply by themselves, if desired, or three together, as a complete treatment for women's ills. **Write to** Ladies' Advisory Dept., Chattanooga Medicine Co., Chattanooga, Tenn., for **Special Instructions,** and 64-page book, "Home Treatment for Women," sent in plain wrapper, on request.

NEW SKIN REMEDY STOPS ALL ITCHING

Skin Troubles of Adults and Infants Quickly Cured.

When it is known that poslam, the new skin discovery, will stop the torturous itching attending eczema with first application and bring immediate relief and comfort to sufferers from all skin troubles, its merit will be appreciated and its wonderful success understood. On the tender skin of chafing infants, poslam may be used with soothing and beneficial effects. It is applied externally, and its remarkable healing powers begin at once.

All skin diseases, including eczema, acne, herpes, rash, tetter, etc., yield immediately to poslam. Occasional applications, in small quantities, will quickly banish pimples, hives, blackheads, blotches, and will relieve and cure itching feet, scaly scalp, humors, etc. A special 50-cent package is prepared for those who use poslam for these minor skin troubles. This, as well as the regular two-dollar jar, is on sale at the Lyceum Pharmacy and W. A. Abbett's in Duluth and the A. E. Holmberg Drug company in Superior, and other leading drug stores.

An experimental supply of poslam may be obtained free of charge by writing to the Emergency Laboratories, 32 West Twenty-fifth street, New York.

WEST END WILL TALK TO FRENCH PEOPLE

President of St. Jean Baptiste Societies Coming to Duluth.

F. Gatineau of South Bridge, Mass., president af the Union of the St. Jean Baptiste societies of this country, will give an address to the members of the local society this evening at the St. Jean Baptiste church, Twenty-fifth avenue west and Third street.

Mr. Gatineau is a well-known speaker among the French people and has been prominently identified with this work for a number of years. He will talk to the French people of this city tonight along general lines and will urge closer organization.

RETIRES FROM MINISTRY.

Rev. Fossum of West End Will Leave Pulpit for the Farm.

Rev. Thoralf Fossum, who preached his farewell sermon as pastor of the Zion Norwegian Lutheran church, Twenty-fifth avenue west and Third street, last Sunday, will probably leave for Canada tomorrow evening. He will take his family with him.

Rev. Mr. Fossum has been pastor of the Zion church at the West end for the past five years. During the last year his health has not been the best, and it was thought advisable that he retire from the ministry for a short while until he regains his former health.

He will go back to his old Canadian home near Winnipeg, where he will recuperate on a farm. A farewell reception was tendered to him Thursday evening at the church parlors.

WILL CHOOSE OFFICERS.

Lincoln School Alumni Will Hold Their Annual Meeting.

Plans for the coming year will be made this evening at the annual meeting of the Lincoln School Alumni association, which will be held at the school building.

New officers will be elected and it is understood that there is at least four candidates for the position of president of the association and that a spirited election is assured.

Arrangements will also be made this evening for the winter's program of entertainments. A number of different parties will probably be given.

Sanaker Will Preach.

Rev. James Sanaker, the district superintendent of the Red river valley district of the Norwegian-Danish M. E. churches will conduct services Sunday at the First Norwegian-Danish M. E. church, Twenty-fourth avenue west and Third street. Rev. Sanaker will preach at both the evening and morning services.

Mrs. Lillyman Buried.

Funeral services for Mrs. Anna Christinia Lillyman, 84 years old, who died at her daughter's home in the West end, were conducted this afternoon from the residence of Mrs. Gust Lillyman of 1923 West Superior street.

Rev. Carl Solomson of the First Norwegian Lutheran church officiated at the services and interment was made at Lutheran cemetery. Mrs. Lillyman had been a resident of the West end for thirty-eight years and was well known among the earlier settlers.

Her death is the fourth in the Lillyman family during the past year.

Blee-Hayes Wedding.

Miss Hattie Blee was married to William Hayes this morning at St. Clement's church on West Third street, between Twentieth and Twenty-first avenues west. Rev. Father Brockmeyer officiated at the wedding, which was a quiet affair. Both of the young people have resided for some time past in the West end and they will make their home on Garfield avenue.

West End Shortrails.

Mrs. Andrew Bergquist of 2031 London road will entertain the members of the Ladies' Aid Society of the First Swedish Baptist church at her home tomorrow afternoon.

Midweek prayer services will be held Thursday evening at the Swedish M. E. church, Twentieth avenue west and Third street.

Funeral services for Merice, the 5-months-old child of Mr. and Mrs. Joseph La Fontaine of 2803½ Railroad street, who died yesterday were held this morning from St. Jean Baptiste church with interment at Calvary cemetery.

Mrs. Alfred Olson of 2017 West Second street will entertain the ladies of the Swedish Mission church at her home tomorrow afternoon.

The Christian Endeavor Society of the Second Presbyterian church, 1515 West Superior street, held a business meeting last evening at the home of Clyde Potts of 217 North Twenty-eighth avenue west.

Miss Amanda Hanson of 1728 West New street will entertain the Jolly Nine of the West end at her home Friday evening.

Rev. F. G. Olsen, pastor of the Swedish Bethany Lutheran church, left this morning for Tower, Minn., where he will attend an annual mission meeting of the Swedish Lutheran church.

The Ladies' Aid Society of the Swedish M. E. church, Twentieth avenue west and Third street, will meet Thursday afternoon with Mrs. Sponsberg of Twenty-third avenue west and Fifth street.

The Ladies' Guild of St. Luke's Episcopal church, Nineteenth avenue west and First street, will meet Friday evening at the home of Mrs. Leonard, 2710 West Fourth street.

The Ragged Robin club, a new social organization of the West end, will give its initial dance Thursday evening at Lincoln park.

H. W. Johnson is building an addition to his house at Twenty-sixth avenue west and Superior street.

M. Swanstrom has returned from a week's hunting trip to Pike Lake.

Miss Mildred Jeffery of 2221 West Third street is back from a visit at Merrill, Wis.

Miss Lelia Lowe of 1822 West Third street will entertain the Queen Esther Circle of the Grace M. E. church at her home this evening.

The young ladies of St. Luke's church will hold a social this evening at the church, Nineteenth avenue west and First street.

Helmer Otterson of 2130 Piedmont avenue will entertain a number of his West end friends at his home this evening.

Find time, today, for a quick trip to the store whose ad "gets you"—enlists your purse interest.

Wednesday's Extra Special!

Bread Mixers

$1.49

Usually Sold at $2.50

Our Wednesday special price of $1.49 on White House Bread Mixers is simply unheard of heretofore! but we'll sell just twenty of them at that, and if you get one you will say it's the best investment you ever made.

The White House makes good bread every time, turns easy, mixes batter evenly, holds twelve quarts and will knead from one to eight loaves of bread as required.

One to a customer. On sale in the basement. No phone orders. "Drop in."

A BIG HEATER!

Forward's SUNRISE

$49.50

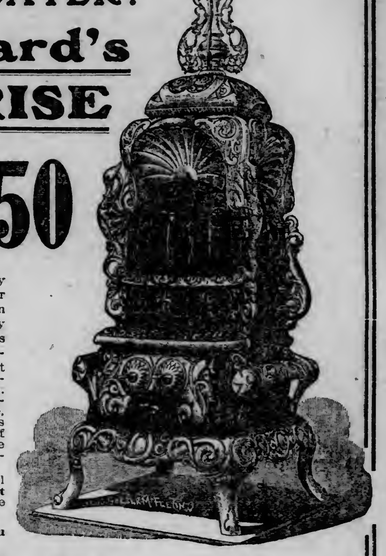

This is undoubtedly the greatest stove for the money shown in Duluth today. It is very large and heavy, has 18-inch firepot and combines some of the best features known to modern stove construction. The combustion chamber is exceedingly large, consuming the gases perfectly and giving off the heat over an ample radiating surface. Elegantly nickel trimmed.

See our big line of all sizes in several different makes, including the MOORE.

Easy payments if you wish.

R. R. Forward & Co

Second Avenue East and Superior Street.

"MISS ROSE L. FRITZ again won the world's championship for speed, writing 95 words per minute on the UNDERWOOD TYPEWRITER in Madison Square Garden last night. Miss Florence Wilson won the amateur championship and also the school championship of America. All records were as usual made by operators on the Underwood Standard Typewriter."

(Duluth Evening Herald, Oct. 1-09.)

"The Machines You Will Eventually Buy!"

Underwood Typewriter Co. (Everywhere)

323 West Superior St., Duluth. A. C. KIENLY, Mgr.

DID YOU Get Any Of That 85c Corduroy for 39c Yard Today?

There will be another chance to buy it tomorrow at Gray-Tallant Co.

Fine for women's hunting suits, boys' suits and pants, and girls' skirts and suits. Black, Hunters' Green, Cardinal Red and rich wine colors in stock at this writing.

Gray-Tallant Co

117-119 West Superior Street, Duluth, Minn.

HERALD'S WEST DULUTH DEPARTMENT

BRANCH OFFICES:
J. J. Moran, 405 Central Ave. A. Jensen, 339 North 57th Ave. West.

LAY PIPES TO PROCTOR

Work Begun on Connection With West Duluth Reservoir.

Duluth Water for Citizens of the Hilltop Village.

Work was begun yesterday on the laying of water mains from West Duluth to Proctor, which, when completed, will give the citizens of Proctor a water works system for which they have been agitating for the past few years.

Fairbanks, Morse & Co. of St. Paul have the contract for the work, and, according to a statement given out by one of their foremen, it is expected that the job will be completed before Christmas.

Three crews have been set to work, about 120 men being employed on the job. One crew will work from the West Duluth reservoir, toward Proctor, and another at Proctor, toward West Duluth, and the third will work between the two places.

The route taken will follow the old Proctor road, and the pipes will be underground about three feet. A twelve-inch main will be used. The distance between the two points has been closely estimated at 12,300 feet.

Water connections for Proctor will mean much to the people residing there, and to the Duluth, Missabe & Northern road, which will be the largest consumer of the Proctor supply. The water will be pumped from the West Duluth reservoir to Proctor.

Heretofore all drinking water for Proctor people has been taken from wells only, and water for other purposes is taken from the creek running through the town. In case of a large fire, the supply from the creek would prove entirely inadequate, it is said.

The work of laying the pipes will be rushed before the frost comes, and an attempt will be made to get most of the work done before winter. Saturday, an official from the Fairbanks, Morse & Co.'s office was in West Duluth to make the final preliminary arrangements.

WATCH FOR FUGITIVE.

Man Wanted for Murder in Drummond May Be in Duluth.

The West Duluth police have been asked to keep watch for a fugitive charged with murder at Drummond, Wis., on Oct. 2.

The Drummond authorities think that the man, whose name is not known, might have come to the Head of the Lakes. He is described as being 18 years old, 5 feet 4 inches high, and when last seen he wore blue overalls, a black round cut coat and a light soft hat.

FIFTY DAYS FOR JUMPING BOARD BILL.

John Nousigan got $50 and costs or fifty days in the county jail for jumping his board bill at West Duluth. He left his trunk and other personal belongings, but his landlord wasn't satisfied and followed him to the woods, where he caused his arrest.

New Bowling Alley.

C. J. Petruschke is planning on putting up an up-to-date bowling alley in West Duluth, at the corner of Fifty-second avenue west and Main street. It is not known just when the work on the building will be started.

Giving House Party.

Mr. and Mrs. Andrew Olson of Riverview, Wis., are entertaining a number of young people of West Duluth at a house party. Among those from the western end of the city are the Misses Clara Lee, Tessie Cameron, Esther Callron, Iren Olson and Martin Gustafson.

Puts on Night Force.

The Union Match company last evening started a night force to work, giving employment to twenty additional people. The operation of two shifts has been made necessary by the increase of business during the summer.

Work was also resumed today at the Virginia & Rainy Lake mill, which has been closed down for a few days on account of a shortage of logs. It is thought work will be steady at the mill the remainder of the season.

West Duluth Briefs.

The West Duluth lodge of Odd Fellows will meet this evening at its hall for second degree work.

Axel and Robert Norlund of Kelsey are business visitors today at West Duluth.

The vestry of the Holy Apostles' Episcopal church, Fifty-eighth avenue west and Elinor street, held a meeting last evening at the church.

West Duluth council, No. 255, Royal league, will meet this evening at the Commercial club rooms over the Western State bank.

Henry Peterson has gone to the Twin Cities, where he will take up work in the medical department of the University of Minnesota.

The funeral of Reginald J. Brotherton, the infant son of Mr. and Mrs. John A. Brotherton of 611 North Fifty-eighth avenue west, was held this morning from the St. James Catholic church with interment at Calvary cemetery.

John Mollsky has gone to Milwaukee, where he will attend the national convention of barbers.

A "package" social will be given tomorrow evening at Gilley's hall by the members of the Modern Brotherhood of America, lodge No. 860.

Funeral services for 3-year-old John Bremmer, son of Mr. and Mrs. Joseph Bremmer, of 6 South Fifty-first avenue west, who died Sunday, were held this morning at 9 o'clock from the residence, with interment at Calvary cemetery.

Rev. P. H. Long of Carlton was in West Duluth yesterday afternoon on a visit.

Edward Peltry is back from a visit with Cloquet relatives.

Mr. and Mrs. Axel Strom of 4821 Grand avenue are the parents of a newly born daughter.

Harry Low has returned from Livingston, Mont.

Watch repairing, Hurst. W. Duluth.

ELOPED WITH LANDLADY

"Star" Boarder Claimed to Have Fled With Boarding-house Keeper.

Husband Follows Them From New York and Causes Arrest.

A peculiar story of how the "star" boarder eloped with the landlady from a boarding house in New York, came to Duluth, and how, after they had comfortably established a boarding house of their own at West Duluth, they were finally caught by the husband of the landlady, was brought out at a hearing this afternoon in the West Duluth justice court, of Tiija, or Eli, Buncic, charged with having improper relations with another man's wife.

Mrs. Anna Deresic, who is 29 years old, deserted her husband last February, according to the story that has been told to the authorities by Vido Deseric, who found his wife, after a search of several weeks, living with Buncic in a boarding house at 122 South Fifty-seventh avenue west. Last evening the woman was arrested and given a hearing before Judge Flack of the West Duluth justice court. She pleaded not guilty. She was placed under bonds of $250, which she could not furnish, to appear before the grand jury.

Buncic was arrested this morning, and his hearing is in progress this afternoon. He will not talk on the stand, except through an interpreter, and the proceedings are being carried along in a tedious manner.

Deseric and his wife were married seven years ago in Austria and came to this country a year and a half ago. They settled in New York state, where they kept a boarding house. Buncic is appears, was a boarder at the Deseric home and last February both he and Mrs. Deseric were missing, the husband avers.

No trace of the elopers was found for some time, Deseric says, until he heard through a letter from a friend that Buncic had gone to the Minnesota iron ranges to work in the mines. He came to Duluth and left for the ranges and after a month's search finally found that they had not gone to the ranges, but were running a boarding house at West Duluth.

Deseric came to the West Duluth police with his grievance and warrants were sworn out for the wife who had deserted him and also for the "star" boarder. Deseric says that he had no trouble with his wife that would cause her to leave him, as she did.

Taken to Hospital.

H. H. Stone, state organizer for the Royal League lodge, whose home is in West Duluth, was taken to the Duluth hospital last evening. He is afflicted with a bad case of rheumatism.

Organize New Lodge.

A new Good Templar lodge was organized last evening at West Duluth with about thirty-five members. A meeting was held at the Merritt Memorial M. E. church, Forty-sixth avenue west and Halifax street.

Miss Emma M. James assisted by Rev. M. O. Stockland of the Grace M. E. church organized the new lodge. Rev. Stockland also gave a half-hour talk on the temperance situation.

SUNDAY BASEBALL LAW BEING TESTED IN COURT.

Indianapolis, Ind., Oct. 5.—Proceedings in the criminal court to determine whether the law passed by the legislature this year permitting professional baseball games on Sunday was constitutional are expected to go to the jury late today. The case has the form of a prosecution of Charles Carr, manager of the Indianapolis club of the American association, charged with violation of the law governing Sunday vocations.

Judge Pritchard declared the law unconstitutional in his instructions to the jury. The instructions, however, are offered only as a guide to the jury, and that body may decide differently.

ROLLER MILLS STRIKE SETTLED AMICABLY.

Massilon, Ohio, Oct. 5.—The strike of the employes of the Massilon roller mills, which last night became so serious that a cordon of police and special guards was thrown about the plant to protect men who did not walk out, was settled today. The old employes are returning to work.

HAIR CUT 25c
First class bath rooms, tub and shower, both for 25c.
LONSDALE BARBER SHOP.

RESIGNS FROM PARK BOARD

H. C. Helm Will Make His Home in the West.

H. C. Helm, secretary of the park board, yesterday tendered his resignation.

Mr. Helm has recently returned from a trip through the West, visiting Idaho, Washington, Oregon and California. He has decided to make his home in Lewiston, Idaho, and will move there with his family in the near future.

No action has yet been taken in regard to his successor, but John H. La Vaque is a candidate for the place.

ARMORED CRUISERS BACK AT NORFOLK.

Norfolk, Va., Oct. 5.—The armored cruisers Montana and North Carolina arrived in Hampton Roads this morning, following their participation in the Hudson-Fulton naval parade in New York harbor. They will go to the Norfolk navy yard for docking and repairs, preparatory to their departure, with the battleship Mississippi and the cruiser New York, for New Orleans, for the Lakes-to-the-Gulf Deep Waterways convention.

DIAMOND THIEF HANGS HIMSELF

Famous Operator in Africa and Germany Is Suicide in Jail Cell.

Berlin, Oct. 5.—George Hein, the chemist, who was accused by the government authorities of mining diamonds in Southwest Africa, and smuggling them into Germany in contravention of the government diamond monopoly in that colony, hanged himself in prison today. The case has aroused much attention, owing to the large operations affected. The precious stones were brought to Germany concealed in blocks of cement.

BOY HURT IN GAME OF FOOTBALL DIES

His Team Cancels Game and Is Likely to Be Disbanded.

Pottsville, Pa., Oct. 5.—Robert Millington, who was injured in a high school football game at Shamokin, Pa. Saturday, died this afternoon. It was found that the boy had been threatened with an attack of appendicitis, and a kick in the abdomen aggravated the condition and also resulted in the rupture of an intestine.

A game scheduled for Saturday has been cancelled and it is probable that the team will be disbanded.

Cutler Elected to Duma.

St. Petersburg, Oct. 5.—N. N. Cutler, former minister of agriculture, was today elected a member of the duma from St. Petersburg. M. Cutler is a Constitutional Democrat.

Hit By Train.

William Jackson, a woodsman, was hit by a train last night near the union station. His foot was crushed, but he escaped serious injury. He was taken to St. Luke's hospital, where he said that he didn't know how the accident happened. He was on his way to Superior. Jackson, who is 45 years old, is well known in Duluth. He has made his home here from time to time for the last ten years.

Steamship Movements.

New York, Oct. 5.—Arrived: Steamers United States, from Copenhagen; Carmania, from Liverpool.

Quality-Value-Art
H. H. Co.
Henricksen Jewelry Co
DULUTH, MINN.

HENRICKSEN
"DULUTH SPOON"
Sterling Silver. (Tea Size)

THIS SPOON is the only one of its kind to be found in Duluth. It is our own idea and make, and vividly portrays many points of interest in Duluth. The spoon shows in the bowl the Aerial Bridge and harbor; on front of handle S. S. Northwest, City of Duluth Seal, Federal Building or Postoffice and Lake Superior white fish; on the back of handle, Interstate Bridge and State Normal School—

$1.00

Every Duluth citizen should have one of these spoons.

Henricksen JEWELRY COMPANY

French & Bassett
DULUTH, MINN.

JEWEL STOVES AND RANGES
DETROIT STOVE WORKS
LARGEST STOVE PLANT IN THE WORLD.

HANDSOMELY FURNISHED HOMES
FOR LITTLE MONEY

Are what people are finding possible who trade here. Nothing but the very best. You get quality furniture here and it costs you no more than cheap stuff in other stores, because you don't have to help pay a big rent. Our prices are easily from 10 to 20 per cent less than others ask. There's a reason for it. If you want a cozy, handsome home, with things that are different and better

YOU CAN EASILY HAVE ONE IF YOU LET US FURNISH IT.

Drapery Department Specials

This department is full of fine new things for fall—handsome Imported Lace Curtains, Bed Sets, Table Covers in leather, new upholstery material, new material for over draperies and portieres—fish net, plain ecru and white net, etc. This is the largest, most complete department of its kind in the city, and we are careful to always give you the latest and best at absolutely the lowest prices.

$5 and $7 Door Panels for $3

One lot of handsome Door Panels—Irish Point Lace Curtains that formerly sold from $5.00 to $7.00. We want to close these out quickly. Your choice of any of these bargains for $3.00.

$8 Arab Lace Curtains for $3.85

We want to close out a line of the Curtains that ranged in price from $6.00 to $8.00—the only way to do it quickly is to offer them at a big bargain. You may have your choice of any of these handsome patterns for only $3.85 the pair. This is a snap.

Cluny Lace Insertion, per yd. 12½c

We have 1,000 yards of Cluny Lace Insertion—all very handsome and attractive patterns—you'll be able to select some beautiful designs here at 12½c a yard—these usually sell for 20 and 25 cents a yard.

80-Cent Table Padding 55c

This is extra heavy Table Padding—it is indispensable where you have a fine table—it prevents the top from getting spotted or scratched. This is an extra good quality at 55c special.

$1.50 Couch Covers 90c

We have just received a new lot of big, fine Couch Covers in handsome Oriental designs and colors. These covers are especially good value—selling regularly at $1.50 each. We are going to offer these for only 90c each—a saving to you of 60 cents.

$39.50 9x12 Wilton Rugs, $27.50

Don't miss this big bargain—buy your new fall Rugs now. These are genuine Wilton Rugs—such standard makes as Bagdads, Hartfords, Bigelows, Lowells, etc. Every one a splendid quality, good colorings and good patterns. For only $27.50 you can have your choice of a big pile of patterns that have been discontinued by the mills—they are splendid values. Get the prices in other stores—you'll find Rugs of equal quality priced at $42.50.

$25 Velvet Rugs, 8³x10⁶ for $14.50

Last time we put a sale of these rugs on they were snapped up in almost no time. These are a new lot that go on sale at only $14.50—you generally pay from $25 to $27.50. Good thick heavy velvet rugs in handsome patterns and colorings, suitable for any room.

Colonial Wilton Rugs Special Values at $1.35

We have another lot of these beautiful Rugs—sizes, 27x54—in handsome colorings—suitable for bedroom rugs, half-ways, doors, etc. They are beauties and a rug that most stores would ask $2.25 for. These go on sale Wednesday at only $1.35 each. Every one a bargain.

40-Cent Oil Cloth, 25c

All our 35c and 40c Oil Cloths at 25c a yard. This is a rare bargain. The Oil Cloth is all extra heavy quality; especially good patterns and colors; a genuine bargain.

New Rugs and Carpet Arrivals

We have a fine stock of Rugs—different from the kind you ordinarily see in most stores—new Saxony Rugs, New Art Craft Rugs, New Shirvans, and Wiltons, Velvets, Axminsters, etc., besides hand woven all wool rugs in plain colors; wash rugs, etc. It will pay you to visit this big department.

Steel Couch, $3.95

This is a good strongly made, all steel frame couch with drop sides. The kind most stores ask $5.50 for. You can buy it here for only $3.95. Finished in golden bronze, coil springs under the center—a good big value.

Guaranteed All Pure Felt Mattress for Only $5.75

Here is a fine soft felt mattress, as good as any mattress you see advertised at $9 or $10—made of pure, clean, sanitary cotton felt and covered with a good strong, serviceable tick. Just compare it. In buying a mattress look inside—be sure you are buying a fair mattress—we guarantee all ours.

Bed Davenports for $15.75

Here is a davenport other stores would ask you $30 for. It's covered in the very best imitation leather—a good heavy grade—(not "drilling" as some of them are covered in). It has a box underneath for bedding—works easily when being made into a bed and has either golden oak or mahogany finished frames. These bed davenports are big value at our price.

Wood Seat Diner

Here is a good value in an Embossed Carved Back Dining Chair at about what others generally ask for a kitchen chair. These chairs have spindle back shaped wood seats and are golden oak finished—exceptionally good big values for..... 75c

Comfortable High Back Rocker $1.40

These Rockers are exceptional values at $1.40. They are strongly made, have embossed carved backs, spindles in back and sides, shaped arms, well braced and well made. Finished in golden oak—ordinary stores ask $2.75 for this style rocker.

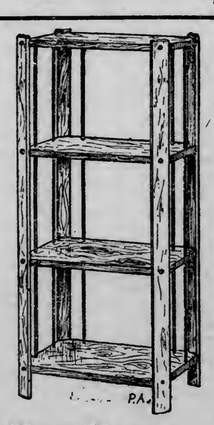

Mission Magazine Racks $1.35

This is a handsome Mission style Magazine Rack in weathered oak — strongly built and well finished. Convenient for holding books, music or magazines.

Mahogany Finished Center Table

A table just like cut with 24x24 inch top—French shaped legs, shelf underneath — well made and well finished—generally sold in ordinary stores for at least $2. Wednesday these tables go on sale for only..... 95c

Quality Furniture

Not one or two pieces to show—or one line to talk about—but dozens of the best makes the world knows of. You are sure of getting the best here.

A Full Guaranteed Steel Range $23.75

This range has a blued steel body — asbestos lined —a good sized fire box with duplex grates and good baking oven. As good a range as others ask $25 and $30 for. Come in and look at it, compare it. This is the best value in the city—sold on easy terms. Also see our line of heaters at from $23.75 up.

THE BEST STOVES MADE ARE DETROIT JEWELS.

You will find more satisfaction in a Detroit Jewel Range or Heater than any other kind.

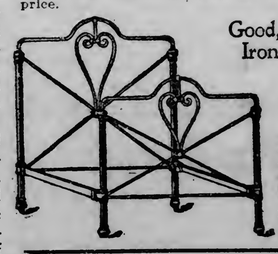

Good, Strong Iron Beds, $3.00

These are well made, well finished Iron Beds—with good, smooth enamel—a big value at $3 — we have Iron Beds as low as $1.85.

EASY TERMS OF CREDIT

You don't need to pay the cash to take advantage of low prices here. We are glad to offer you the finest and most liberal credit plan ever devised. You are welcome to use it at any time.

FIRST NATIONAL BANK
OF DULUTH

Capital, $500,000
Surplus and Undivided Profits, $1,300,000.

U. S. GOVERNMENT DEPOSITARY

A. L. ORDEAN, President.
DAVID WILLIAMS, Vice President.
J. H. DIGHT, Cashier.
W. J. JOHNSON, Asst. Cashier.
W. W. WELLS, Asst. Cashier.

3 Per Cent Interest Paid on Savings and Time Deposits.

Low One-Way Colonist Rates

are in effect daily to

California and the Pacific Northwest

September 15--October 15, 1909

via

Union Pacific

"The Safe Road to Travel."

Electric Block Signal protection. Dining car meals and service "Best in the World."

For tickets and information, call on or address
H. F. CARTER, D. P. A., Union Pacific Railway Co.,
21 South Third St., Minneapolis, Minn.

American Exchange National Bank
OF DULUTH, MINN.

CAPITAL AND SURPLUS, $1,400,000

CHECKING ACCOUNTS INVITED.

Savings and Time Deposits Draw 3% Interest.

"IF AT FIRST YOU DON'T SUCCEED," TRY

SAPOLIO

WHOLESALE

JOBBERS AND MANUFACTURERS

OFDULUTH, MINNESOTA.

Reliable and Up-to-Date Concerns Who Do a Strictly Jobbing and Manufacturing Business.

For space under this heading apply to F. H. Green, Secretary Jobbers and Manufacturers' Association, Duluth, Minn.

ASBESTOS.
A. H. Krieger Co.

BAKERS AND ICE CREAM MANUFACTURERS.
Crescent Bakery.

BLAST FURNACE.
Zenith Furnace Co.

BREWERS.
Duluth Brewing & Malting Co.
Fitger Brewing Co.

BUTTER AND ICE CREAM MANUFACTURERS.
Bridgeman-Russell Co.

CEMENT AND PLASTER.
D. G. Cutler Co.

COMMISSION AND PRODUCE.
Fitzsimmons-Palmer Co.

CONFECTIONERY.
Duluth Candy Co.
National Candy Co.
(Duluth Factory.)

DRUGS.
L. W. Leithhead Drug Co.

DRY GOODS
F. A. Patrick & Co.

FURNITURE.
DeWitt-Seitz Company.

FOUNDERS and MACHINISTS.
Clyde Iron Works.
National Iron Co.

GLASS, PAINTS AND BUILDING MATERIALS.
Paine & Nixon Co.

GROCERS.
Gowan-Peyton-Twohy Co.
Stone-Ordean-Wells Co.
Wright-Clarkson Mercantile Co.

HARDWARE.
Kelly-How-Thomson Co.
Marshall-Wells Hdw. Co.

LUMBER, SASH & DOOR MANUFACTURERS.
Scott-Graff Lumber Co.
Woodruff Lumber Co.

MEN'S FURNISHINGS AND MAN'F'RS CLOTHING.
Christensen-Mendenhall-Graham Co.

PAPER.
Bemis Bag & Paper Co.
Duluth Paper & Stationery Co.
McClellan Paper Co.
Peyton Paper Co.

PLUMBING SUPPLIES.
Crane & Ordway Co.

SADDLERY, LEATHER AND FINDINGS.
Schulze Brothers Co.

SHOE MANUFACTURERS.
Northern Shoe Co.

IT PAYS TO CONSULT A SPECIALIST

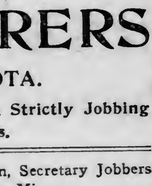

Examination and Advice FREE!

HUNDREDS ARE COMING TO ST. PAUL TO BE CURED
ALL SENSIBLE PEOPLE SHOULD GO WHERE THEY ARE SURE OF GETTING A CURE

The best place in the Northwest where you can get cured the quickest and cheapest is at the Great Heidelberg Medical Institute, St. Paul. Honest, faithful service, new, advanced treatment, expert skill, rapid cures and reasonable charges. Come now. Railroad rates only 2 cents a mile.

WE WILL CURE YOU SECRETLY AND CHEAPLY
A VISIT WILL CONVINCE YOU

Years of experience in treating Nervous, Blood and Chronic Diseases gives us many advantages over family doctors. We cure weak Nerves, Catarrhal discharges, Fus Sores, diseased Blood, Rupture, Varicose Veins and Varicose Ulcer, Kidney, Bladder and Prostatic troubles, Piles, Fistula and Rectal affections, Rheumatism, Catarrh, Eczema, Scrofula and other stubborn chronic maladies. Over 100,000 men have applied to us for treatment. Consultation, Examination and Advice Free and Confidential. If you cannot call, write us today describing your case in your own words and we will advise you FREE.

HEIDELBERG MEDICAL INSTITUTE Cor. Fifth and Jackson Sts. ST. PAUL, MINN.

$100,000 Capital. Incorporated under the State Laws of Minnesota.

WELL KNOWN DULUTHIANS IN CARICATURE

E. J. FILIATRAULT.

OFFICERS VISIT ODD FELLOWS

Grand Master Barber and Grand Patriarch McCulloch Address Duluth Lodge.

W. M. Barber of Long Prairie, grand master, and G. H. McCulloch of Brainerd, grand patriarch of the encampment branch of the Independent Order of Odd Fellows, were guests last night of Central Link lodge, No. 175, of Duluth. The two grand lodge officers and prominent local members of the order addressed the meeting.

Mr. Barber spoke generally on the work of the order throughout the state and touched upon the Odd Fellows' home at Northfield. He explained alterations made in the laws of the order by the sovereign grand lodge at a recent meeting.

The work of the encampment was Mr. McCulloch's subject, reviewing its work and explaining the part it played in the progress which the order has made in Minnesota in recent years.

S. Lekve of Hibbing, deputy grand master, spoke briefly, and the work of the order in Duluth was reviewed by R. E. McFarlane, past grand patriarch, and T. J. St. Germain. Other local men also spoke. R. E. Patterson, an Odd Fellow for thirty-seven years, introduced the speakers. Following the addresses refreshments were served.

The grand lodge officers are on a tour through Northern Minnesota and will visit several other lodges before returning to their homes.

INSPECTORS KEEPING BUSY

Directors Confident Medical Examination of Children Will Prove Effective.

The physicians who are examining school children, in their test of the medical inspection plan for Duluth public schools, are finding many cases of neglected teeth and a number of more serious cases where children are suffering with contagious diseases.

They are not saying a great deal about the work, and the schools and teachers' committee of the school board has not made any reports on the progress, having announced a determination to wait until the experimental period has ended.

Members of the board of education are satisfied that the several months to be devoted to the experimental medical inspection, to test the advisability of the inspection plan, will prove its worth beyond a shadow of a doubt.

Inspections are being made all the time by physicians who have volunteered their services to the board of education free of charge. The doctor's name is not attached to the card sent by the principal of the school to the parents, and this is thought to insure uncolored reports. Moreover, the inspecting officers are shifted every little while.

C. R. Kluger, the jeweler, 1060 Virginia avenue, Indianapolis, Ind., writes: "I was so weak from kidney trouble that I could hardly walk a hundred feet. Four bottles of Foley's Kidney Remedy cleared my complexion, cured my backache and the irregularities disappeared, and I can now attend to business every day, and recommend Foley's Kidney Remedy to all sufferers, as it cured me after the doctors and other remedies had failed." Sold by all druggists.

FREE TO THE RUPTURED

A New Home Cure That Anyone Can Use Without Operation, Pain, Danger or Loss of Time.

I have a new Method that cures rupture and I want you to use it at my expense. I am not trying to sell you a Truss, but offer you a cure that stays cured and ends all truss-wearing and danger of strangulation forever.

No matter whether you have a single, double or navel rupture or one following an operation, my Method is an absolute cure. No matter what your age nor how hard your work, my Method will certainly cure you. I especially want to send it free to those apparently hopeless cases where all forms of trusses, treatments and operations have failed. I want to show everyone at my own expense, that my Method will end all rupture suffering and truss-wearing for all time.

This means better health, increased physical ability and longer life. My free offer is too important to neglect a single day. Write now and begin your cure at once. Send no money. Simply mail coupon below. Do it to-day.

FREE COUPON
Mark location of Rupture on Diagram and mail to
DR. W. S. RICE
841 Main St., Adams, N. Y.
Age.....
Time Ruptured .....
Cause of Rupture .....
Name.....
Address.....

PARKHURST AND BINGHAM BEGIN

Enter New York Campaign in Support of Otto Bannard.

New York, Oct. 5.—A minister of the gospel and a former police commissioner jumped into the municipal political game last night. Rev. Dr. Charles H. Parkhurst announced his intention of advocating from his pulpit the election of the Republican nominee for mayor, Otto T. Bannard; Theodore A. Bingham, who was ousted by the McClellan administration, said that he would go on the stump in Mr. Bannard's support.

Gen. Bingham is a Republican, though appointed to office by McClellan, a Democrat. For the first time since his removal he spoke publicly last night, appearing at the Calvary Methodist church.

In view of his attacks on McClellan in recent magazine articles, Gen. Bingham, heralded to speak on "The Police System in a Great City," surprised his audience. While he denounced Tammany and the present administration and criticised Justice Gaynor as a candidate, he made not even the remotest reference to Mayor McClellan, save in answer to a question. But throughout his address he urged his hearers to vote for Bannard for mayor.

CAN GIVE SURGEON COMMAND OF SHIP

Secretary of the Navy Is Declared to Have That Authority.

Washington, Oct. 5.—The secretary of the navy has authority, in the opinion of Attorney General Wickersham, to assign a medical officer, not below the grade of surgeon, to the command of a naval hospital ship.

This expression by the attorney general has come to Secretary Meyer in response to a request for an opinion as to the legality of the assignment of a medical officer to such command. It was made in view of the expected commissioning of the hospital ship Solace, which has for some time been fitting out at the Charleston navy yard, and for which Admiral Rixey, the chief of the bureau of medicine and surgery, was about to ask for the detail of a commanding officer.

Mr. Wickersham's opinion will preclude the possibility of a revival of the controversy over the command of the hospital ship witnessed about two years ago, when President Roosevelt sided with Admiral Rixey in the assignment of Medical Officer Stokes to the command of the hospital ship Relief, as against the wishes of the line of the navy.

HIGH SCHOOL DEBATE.

Members of Forum Society Talk on Initiative and Referendum.

Members of the Forum Debating society at the Central high school had a debate yesterday on the subject, "Resolved, That Minnesota adopt the initiative and referendum."

The debate resulted in a victory for the affirmative side, as represented by Charles Evans and Walter Wallander. The principal speakers for the negative side were Rolf Hovde and Nathan Cohen. Rupert O'Brien, Lloyd Green and Alfred Ott acted as judges.

The debaters regretfully received the resignation of Robert Donaldson, whose duties as president of the senior class will prevent his participation in this year's debates.

OPPOSE LETTING HERETIC PREACH

Presbyterians Are Stirred Up By Ordination of Archibald Black.

New York, Oct. 4.—The action of the New York presbytery in admitting Rev. Archibald Black to the ministry despite the accusations of extreme liberalism brought against him, will be hotly contested by a number of prominent New York pastors.

At the close of the meeting of the presbytery a meeting of the dissenting members was held, and it was decided to make a formal protest to the synod of which the New York presbytery is a part. The meeting drew up formal articles of protest, stating that objections were raised against Mr. Black on the ground that he rejected the infallibility of supreme authority of the Scriptures as rightfully determining his faith; that he said he did not know as to the virgin birth; that he doubted the raising of Lazarus from the dead, and the physical resurrection of the body from the grave.

Legler Gets the Job.

Chicago, Oct. 5.—Henry F. Legler of Madison, Wis., secretary of the Wisconsin free library commission, was appointed librarian of the Chicago public library at a meeting of the board of directors. His salary was fixed at $6,000 a year. Mr. Legler will assume his duties next Monday.

Social clubs to take the place of high school fraternities, which the Chicago board of education is determined to abolish, are planned by the president and superintendent of the board.

"IT PAYS TO PAY CASH—MY PRICES PROVE IT"

THOMASSON

"The FURNITURE Man"

ODD FELLOWS HALL BUILDING, 18 AND 20 LAKE AVENUE NORTH

I WILL MEET AND BEAT ANY PRICE YOU CAN GET ANYWHERE ON DEPENDABLE FURNITURE, ETC. COME!

THE GREATEST VALUES IN
IRON AND BRASS BEDS

Ever shown in Duluth are on sale at this store. This is no idle talk, but good, hard facts.

If you need an Iron Bed this Fall or Winter come in and look over our line, and let your judgment decide. You can save BIG MONEY.

$1.95 IRON BEDS.....98¢
$5.00 IRON BEDS.....$1.98
$7.00 IRON BEDS.....$3.89
$9.00 IRON BEDS.....$5.75

GREAT SPECIAL SALE
MATTRESSES

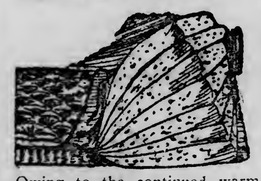

Owing to the continued warm weather alone is the reason you can buy these HIGH GRADE mattresses at these prices. But get your order in now!

$7.50 HUMMER FELTS...$4.98
$12.50 ELASTIC FELTS...$7.75
$15 SUPERB FELTS.....$9.75
$1.45 PILLOWS.....95¢
$2.25 PILLOWS.....$1.45
$3.00 PILLOWS.....$1.95

FINE NEW RUGS

I am prepared to show you one of the finest lines of new Fall Rugs you will find in this city. **Not one** pattern left from last season, so you are assured of a fine fresh lot from which to make your selections. You can save here fully 25 per cent on that **new rug**, and as to better quality, it cannot be had in this town.

NOTE THESE PRICES:

$1.50 Tapestry Brussels Rugs—27x54 inch, at 98c
$1.50 Velvet Rugs 98c
$2.50 Velvet Rugs $1.48
$5.00 Velvet Rugs, 36x72 .....$2.98
$12.50 9x12 Tapestry Brussels Rugs at $6.98
$25.00 9x12 Velvet Brussels Rugs at $15.88
$30.00 9x12 Velvet Brussels Rugs, at $19.98

THIS HARD COAL BASE BURNER

$49.50 Weight 580 Lbs.

READ CAREFULLY

I want you to see this elegant "Parlor Grand" "DOCKASH" Heater. It is absolutely the most powerful heater on the market. No matter what the price is, remember there is no better heater and—VERY FEW are as good. There are lots of stoves offered at $49.50 and some even less, but in reality they are nothing more than a "peanut shell" when compared with what a stove ought to be. This stove costs you here barely—

9c PER POUND!

This elegant heater weighs 580 pounds in the largest size heater made, as well as the most scientifically constructed. The great "DOCKASH" Stoves are specially made of heavy material and the very best workmanship—just what you MUST have for this strenuous Duluth climate; specially priced for a short while, at.....**$49.50**

$5.50 Round Oak Heaters...$2.98
$7.00 Round Oak Heaters...$4.89
$9.00 Round Oak Heaters...$6.95
$22.50 Hot Blasts.....$15.00

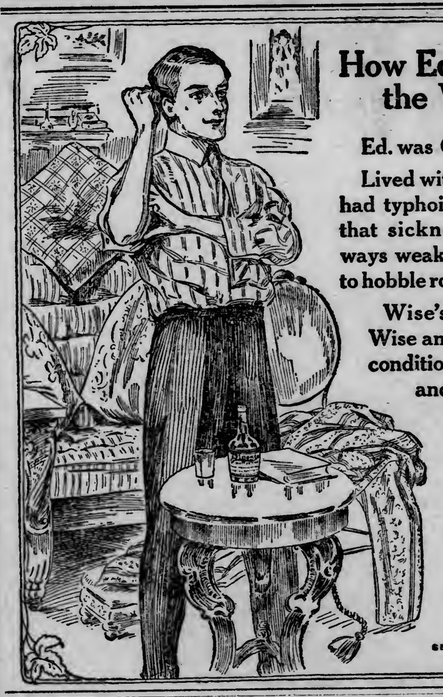

How Ed. Wise Found the Wise Way

Ed. was Old Wise's brother.

Lived with him ever since he had typhoid—lost his grip after that sickness—always white, always weak, always thin. Just able to hobble round and live on his brother.

Wise's physician, calling on Mrs. Wise and the baby, noticed Uncle Ed's condition—went over his case right there and started him on DIGESTO.

Ed. first developed ambition—then flesh and strength.

Instead of a burden, he is now Old Wise's mainstay.

"Me for DIGESTO" says Ed.

For Sale by All Druggists

MANUFACTURED BY
THEO. HAMM BREWING CO.
ST. PAUL, MINN.

SEND FOUR DIGESTO BOTTLE CAPS AND 25c TO COVER MAILING FOR BEAUTIFULLY ILLUSTRATED BABY RECORD BOOK.

WOMAN'S NIGHTMARE

No woman can be happy without children; it is her nature to love them as much so as it is the beautiful and pure. The ordeal through which the expectant mother must pass is so full of dread that the thought fills her with apprehension. There is no necessity for the reproduction of life to be either very painful or dangerous. The use of **Mother's Friend** prepares the system for the coming event, and it is passed without any danger. This remedy is applied externally, and has carried thousands of women through the crisis with but little suffering.

Book containing information of value to all expectant mothers mailed free.

BRADFIELD REGULATOR CO. Atlanta, Ga.

MOTHER'S FRIEND

AFTER THE GAMBLERS

Number of "Memory Brokers" Arrested in New York.

Indictments Against Brooklyn and Coney Island Jockey Clubs.

New York, Oct. 5.—After two years of agitation against race track gambling in this state, marked by the passage of the drastic Hart-Agnew anti-betting bill, it remained for the King county (Brooklyn) grand jury to write a new chapter in the crusade yesterday, when there were handed up in the court indictments against the two big Kings county race tracks, three police officials, five private detectives and twenty-five bookmakers.

The Brighton Reach Racing association was similarly involved last year, but the case failed and action has heretofore been mainly against bookmakers or bettors who have been exonerated by the lower courts, which held that oral betting was no crime.

It was the increase of "oral betting," conducted by the so-called "memory brokers," that resulted in this latest evidence of Governor Hughes' continued activity and the indictment against the corruption of the Brooklyn Jockey club and the Coney Island Jockey club.

It was not until yesterday that it became a definitely known fact who the defendants were. Foremost are the Coney Island and Brooklyn jockey clubs charged with conspiracy in allowing betting to go on. This involves a number of the most prominent supporters of racing in the United States. W. K. Vanderbilt owns a controlling interest in the Coney Island Jockey club, of which Schuyler L. Parsons is president.

The police officials are indicted for "conspiracy" on the ground that they knowingly permitted the Sheepshead Bay track to be used for betting purposes.

There was much gloomy speculation among the local followers of racing as to the probable effect of the new crusade against gambling.

The prosecution of the cases will, it is believed, be in charge of Assistant District Attorney Elder, who had the greatest part of the responsibility in the successful prosecutions last year.

Both Boys Saved.

Louis Boon, a leading merchant of Norway, Mich., writes: "Three bottles of Foley's Honey and Tar absolutely cured my boy of severe cough, and a neighbor's boy, who was so ill with a cold that the doctors gave him up, was cured by taking Foley's Honey and Tar." Nothing else is as safe and certain in results. Sold by all druggists.

COMPROMISE ON THE "DAY OFF"

Firemen Will Get a Weekly Holiday Beginning Next July.

The council last night compromised upon the proposition to give the firemen a day off in every seven instead of a day off in every ten. The city fathers agreed to start the new program next July rather than the first of the year. The resolution was introduced last week, asking for $5,000 for this purpose. Last night Alderman Foubister, chairman of the committee on fire department, stated that he would be satisfied with $3,750. All of the aldermen said they would like to see the men who are protecting the city from conflagrations get a day off every week, but some of them didn't think the time was ripe. They wanted to wait until Duluth was larger and had more money. If the original resolution had been voted upon it is doubtful if it would have passed, but when Alderman Moore suggested that it be tried for half a year all were in favor of the idea.

JOE SHEEHY BOBS UP AGAIN

Visits Council Meeting and Tells Aldermen "Where to Get Off."

Joe Sheehy was on deck at the council meeting again last night. And in the good old way.

Joe used to run an employment agency and made history for the police department. He lived in Superior a long time, but one day he came to this side of the bay with bad results. A sentence was hanging over him because he said things about Attorney Thomas McKeon, then assistant city attorney.

Anyhow, Joe told the council where to get off at last night. He was indignant. He declared that he had deposited a bond for $2,000 for the privilege of running an employment agency in the great and growing metropolis of Duluth and that he had not received the courtesy due him.

He further asserted that if anybody had any objection to him (J. R. Sheehy) making a living in the city of Duluth he would be much obliged to the same parties if they would state the same in writing.

Joe's talk was taken under advisement.

JOBS OPEN TO THIRTY IN THE GOPHER STATE.

Washington, Oct. 5.—New York, with Philadelphia following a close second, leads all other states in the number of chief and assistant special agents who will be assigned to gather statistics relative to manufactures, mines and quarries for the next census, it is announced at the census bureau. The total number of such employes will be slightly in excess of 1,600.

To New York, 250 chief and assistant special agents will be assigned, and to Pennsylvania 220. Wisconsin is seventh, with 35; Michigan will have 30, and Minnesota 30; Iowa, 30; Montana, 3; North Dakota, 4, and South Dakota, 5.

Will Wed Viscount.

Paris, Oct. 5.—The engagement is announced today of Miss Jeanne, sister of Arthur Bailly Blanchard, former secretary of the American embassy in Paris, to Viscount Perrot de Chasselle, who was formerly ordnance officer to the duke d'Aumale and ex-captain in the French army.

Whitelaw Reid Given LL. D.

Manchester, Oct. 5.—To mark the opening of the John Morley chemical laboratories presented to Victoria university of Manchester by Andrew Carnegie, Lord Morley, chancellor of the university, conferred the honorary degree of doctor of laws on Whitelaw Reid, the American ambassador to Great Britain and the chancellor of several colonial and German universities.

Thrasher Loses Arm.

Eau Claire, Wis., Oct. 5.—Walter Lowe, aged 24, lost an arm while working around the separator of a thrasher at Brackett. His sleeve caught in the wheels of the separator and his arm was horribly mangled before the machine was stopped.

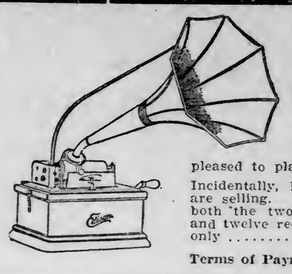

Edison Records For October

Come in and hear the new records for October. Come in whether you own a phonograph or not, we'll be pleased to play the records for you.

Incidentally, look at the fine Edison outfit we are selling. An Edison phonograph that plays both the two-minute and four-minute records, and twelve records for only **$27.00**

Terms of Payment—$5 Down and $5 Per Month.

COMPLETE HOUSEFURNISHERS

BAYHA & CO

Second Ave. W. and First St.

THE SAFEST PLACE TO TRADE

Victor Records For October

The new ones are in and we must say that the list this month if such a thing is possible, in Victors, is above the usual high standard of Victor goods. Our assortment of records is the largest at the Head of the Lakes. A full line of Red Seal and popular priced records. Come in and hear them.

A Victor Talking Machine for every home. Prices from $10.00 up. Convenient terms of payment.

The store that saves you money. It is the duty of every one in making a purchase to buy where their money will go the farthest. We make it a point to see to it that you can do more with your money here than in any other store in the Northwest. We guarantee the buying power of your dollar.

Easy Terms of Payment At Cash Prices

New Arrivals in Handcraft Furniture

We have just received a large shipment of Library Tables, Library Cases, Arm Chairs, Morris Chairs, Large Comfort Rockers, Couches, Settees, Jardiniere Stands, Dining Room Furniture, etc., from the shops of L. & J. G. Stickley, "the Best of All the Stickleys" Originators of Handcraft Furniture.

We are sole agents in Duluth for this line and we invite every lover of simplicity and restfulness in furniture to come in and see this magnificent display of GENUINE Handcraft Furniture, shown on our main floor.

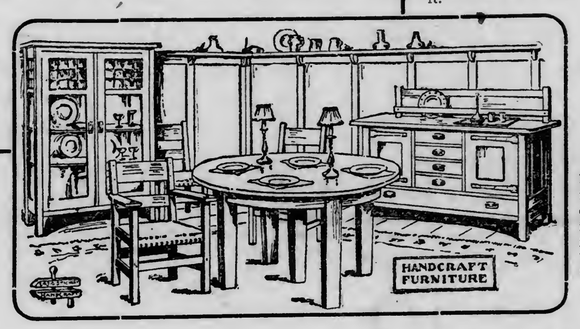

Quality

Quality and satisfaction are guaranteed in this store. It's safe to trade here.

Credit

You can buy one piece or an entire outfit here on the easiest terms of credit. No interest to pay.

Mail Orders

Out of town people wishing to take advantage of the opportunities afforded by our large assortment, and low prices will find it safe and profitable to write us for anything they want. We give prompt and careful attention to mail orders and guarantee satisfaction.

Special Notice to Young People

We have a plan for furnishing a home for you that it is to your personal interest to investigate.

A plan that meets your personal requirements and permits of more than the bare necessities for the home. Come in and see us about it.

A $2.00 Chair for $1.29

For this week's selling we are offering an exceptional bargain in dining chairs. The one shown here is well made and beautifully finished in Imperial quartered oak. Well worth $2. Our special price **$1.29**

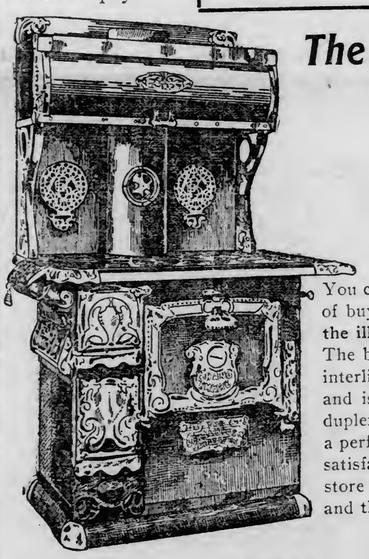

The Best Bargain in the City This Range at

$24.75

You can't buy its equal for the same money, to say nothing of buying anything better. This steel range, **exactly like the illustration,** is built for service and lasting satisfaction. The body of the range is built of good grade **planish steel** interlined with heavy asbestos felt, has steel molded base and is full nickel trimmed, has heavy firepot linings and duplex grates for burning wood or coal. **GUARANTEED** a perfect baker, economical in the use of fuel and absolutely satisfactory in every way. You would pay $35.00 in any store for this range. Our price complete with high closet and the thermometer in oven door, only—

$24.75

For Comfort, Service and Economy Buy a Universal Base Burner

Acknowledged by competitors as being the greatest heater ever produced.

A stove that has been on the market for years—manufactured by men that have spent a lifetime in the business, and who have ever been on the alert for the newest and best methods of stove building that would increase the heating and satisfaction-giving power of their heaters. The result is that today they are making a stove with more radiating surface than any other stove on the market, consequently this stove is the most powerful heater and the most economical stove your money can buy.

Special features: Ball-bearing shaking grate, duplex dumping grate; large, roomy, revolving firepot; large base flues and back flues; large double-heating flues that draw the cold air from the floor, and special protections against leakage of gas. We can sell you a Universal as low as **$24.75**

IMPERIAL UNIVERSAL

Specials in the Crockery Department

Our Crockery department contains many interesting money-saving items for the housewife.

Fine cut glass in new and pleasing designs, priced so low that it can not be considered a luxury.

Fine Haviland China in plain white and neat decorations. At our price you can afford a set of this fine ware.

Two special bargains are offered in 100-piece dinner sets. One is a high grade, smooth china, neatly decorated and in the newest design; worth $27.50 per set—special at **$15.75.**

Another Dinner Set in semi-porcelain white and gold decorations, neat design and worth $12.00—special at **$7.95.**

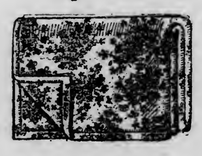

A Timely Bargain In Comforts

The recent arrival of a late shipment of fine Comforts enables us to offer you some values in this line that are without equal in quality and price. They are all filled with clean white fluffy cotton. The coverings are all in soft pretty colorings.

We have put a price on them that you will appreciate as real values the minute you look at them. Regular $4.75 Comforts, covered in fine sateens—Special price **$3.95**

Regular $4.00 Comforts in sateens and silkoline, at **$3.05**

$3.65 Comforts, covered in best glove finished silkoline. Special at **$2.87**

Regular $3.00 Comforts in pretty silkoline, at **$2.15**

Regular $1.80 Comforts—good coverings, at **$1.23**

THIS SALE OFFERS some exceptional opportunities for rug buyers. It will even pay you to anticipate your future wants in this line.

TAPESTRY BRUSSELS RUGS—9x12 size, in tasty colors and designs, good wearing rugs, worth $15.00—special..... **$9.15**

EXTRA QUALITY TAPESTRY BRUSSELS RUGS—in 9x12 size, a fine line of patterns and excellent wearing rugs—easily worth $19.00—our special price..... **$13.22**

AXMINSTER RUGS—Those fine, high pile, soft tone rugs that are so pleasing and serviceable—8-3x10.6 size, regularly $25.00; special..... **$17.35**

SAME AS ABOVE—in 9x12 size—worth $30.00—at only..... **$21.15**

HIGH-GRADE WILTON RUGS—9x12 size—a full lot of extra quality rugs, representing copies of Oriental Rugs, and having that clear cut fineness which means Wilton quality—worth $42.50—special price..... **$33.25**

Standard Rotary Sewing Machines

When a woman sees a Standard Rotary work or sits down and runs it she wants one right away, and will not take any other. The easiest and smoothest running machine ever built. For sewing through rough and various thicknesses of goods it can't be beat. It carries the same smooth, even-length stitch through all kinds of material.

Our price for the high-grade Standard Rotary is less than you will have to pay for other well known makes, and our terms of payment are so easy that anybody can own one. We are the exclusive agents in Duluth.

THE EVENING HERALD
AN INDEPENDENT NEWSPAPER.

Published at Herald Building, First St., Duluth, Minn.
THE HERALD COMPANY.
Telephones: Counting Room, 324; Editorial Rooms, 1126.

OFFICIAL PAPER FOR THE CITY OF DULUTH

SUBSCRIPTION RATES PAYABLE IN ADVANCE.
United States and Canada Postage Prepaid.

Daily, per year, in advance	$4.00
Daily, six months, in advance	2.00
Daily, three months, in advance	1.00
Daily, one month, in advance	.35

Entered at Duluth Postoffice as Second-Class Matter.

DULUTH WEEKLY HERALD

Per year, in advance	$1.00
Six months, in advance	.50
Three months, in advance	.25

Entered at Duluth Postoffice as Second-Class Matter.

Postal Law (Sec. 436) stipulates that papers mailed at the pound rate must be paid in advance. Three months are allowed for renewal, but after that time the paper must be stopped.

BY CARRIER, IN THE CITY, TEN CENTS A WEEK
EVERY EVENING—DELIVERED.

Single copy, daily	$ .02
One month	.45
Three months	1.30
Six months	2.60
One year	5.00

TO SUBSCRIBERS:
It is important when desiring the address of your paper changed, to give both the old and new addresses.

THE SERVANT BECOME MASTER.

The difference in viewpoint as to national resources—the property of the people—between Pinchot and Ballinger illustrates very clearly the difference in viewpoint between Roosevelt and Taft.

There is, as regards disposal of natural resources, a lack of definite law. Mr. Pinchot holds, in the absence of definite law, that the people's natural wealth should be conserved for the benefit of the people. Mr. Ballinger holds, in the absence of definite law, that the people's natural wealth shall be turned over to whoever is able to grab it.

Pinchot stands for the Roosevelt view. Ballinger stands for the Taft view. Under Taft and Ballinger there can be no adequate conservation unless congress passes laws providing for it; and congress, with Aldrich and Cannon in the saddle, is unlikely to pass such laws. The trouble is that commercial interests—big business—are too powerful in the government, and that now that Roosevelt is in Africa and Ballinger honored by the administration above Pinchot, the people's interests are weak. Meanwhile the biggest of all trusts, the trust that will dominate all trusts,—the water power trust, is being formed upon a capital of natural wealth that belongs to the people.

This is merely another instance of a curious reversion of natural order that isn't thought about enough. Commerce, which ought to be the servant, is the master. Big business, which ought to serve the people and be ruled by the people, makes the people serve it and rules the people.

This isn't right, and this strange, anomalous reversion is at the bottom of most of the political and economic evils that afflict this country.

Commerce—big business—should be the people's servant. It sells the people clothing, food, building materials, pleasures—it provides the things they need or crave, for pay. It should be as much the servant of the people as the valet is servant to his employer.

Yet by a strange convulsion of conditions it has risen to the top, and is master over a people to whom it should be servant.

Congress, the people's lawmaking body, is wholly subject to it. The real power in congress, wielded by Aldrich and Cannon, is entirely devoted to it, to the utter exclusion of every other consideration.

The president, the people's instrument in the execution of law, is hand in glove with its agents, and is apologizing for and condoning the sins committed in its interest.

The courts, the people's instruments for construing the law, are obeisant before its power; many newspapers and periodicals serve it singlemindedly; many churches, even, are not immune to its imperious influence.

That is why laws are passed which aim at the aggrandizement of big business, no matter how egregiously they oppress the people; that is why laws designed to make the real master the ruler and the real servant the server are smothered: that is why the public official who construes law in the people's interest is snubbed by high authority, and why the public official who construes law in the interests of this servant which has become master is honored by this same high authority.

Commerce, the servant, has become Commerce, the master; and little can be done until it is put in its proper place. It is evident already that President Taft has no mind to put it there. The way to get it done is to restore Roosevelt or another like him.

BUSINESS METHODS IN PUBLIC AFFAIRS.

Every large business concern, at intervals, employs business experts to look over its affairs. Its book-keeping is examined, its expenditures are analyzed, its costs are figured out exactly. The object is to see whether the business is going as it should, to see whether the utmost economy rules all departments, and to see that all departments are contributing to the prosperity of the concern, and that none of them are loopholes for waste.

This practice, which is a growing one and a wise one, is a recognition of the pernicious effects of habit. It is a recognition of the fact that slight abuses, leading to wastefulness, are apt to creep in, to grow, and to become accepted unthinkingly from force of habit. It is no reflection upon the employes whose accounts are examined, any more than it is upon the employers who have these accounts, and their own, examined by experts. It is merely a wise safeguard, an insurance against wastefulness and loss of profits.

If private business enterprises need this kind of occasional supervision, how much more do public business enterprises need it; such as a city or a school district, for instance—or even a county and a state.

The Duluth Commercial club has announced its intention of looking more closely in the future than it has in the past into public finances. This is timely, wise and desirable. The tax rate is high, and growing higher. The city's finances may be in perfect condition, but that is a thing no business concern takes for granted; neither should any city. The Herald has repeatedly suggested an expert business examination of the receipts and expenditures of the city, in order to make sure that proper business wisdom and economy are used. This examination should include all departments—not only the city, but the school district, the water and light department, everything. It should be done upon the same basis, and with the same purpose, as the business house that has its accounts examined by a man expert in searching out financial loopholes. If there are none in Duluth, it is well to know it; if there are, it will be well to stop them up.

Duluth several years ago had its accounts examined, but it does not appear that many of the suggestions made by the examiner were carried out. But it is not enough to examine the accounts of the city; the school district works independently, but levies nearly as heavy a tax as the city, and its accounts should be examined, too.

This suggestion isn't the child of suspicion. The plan is merely good business policy, such as private enterprises use habitually.

In Minneapolis the county, city and school district are practically the same. There is a board of tax levy which supervises all of the taxes levied except the state taxes. The state public examiner also scrutinizes these accounts. Yet the Minneapolis Journal suggests the employment of a business expert; and the Minneapolis tax rate is about 29 mills while that of Duluth next year will be nearly 40 mills.

The examination now made is a mere auditing. It sees that the books balance properly, and, in the case of the public examiner, that the expenditures are legal: but nobody inquires whether they are businesslike. That is what is needed, not only in Minneapolis, but in Duluth and in all cities: an occasional supervision by business experts.

THE MAIN ISSUE.

The public affairs committee of the Duluth Commercial club will hold one of the most important meetings in its history tomorrow night, when it will hear a report from the sub-committee appointed to devise a plan of getting to the Duluth consumer at fair prices the produce raised on near-by soil, while encouraging the cultivation of this soil by providing fair prices for the producers. What is first needed is service; prices will adjust themselves if a proper service is provided.

This sub-committee has asked the public to give it all the help possible, and that request should meet with a ready response. Information as to failure of service, improper handling of goods by commission men for producers, unfair prices paid to producers and charged to consumers—such information as this the committee asks for, and there should be plenty of it to be had.

The committee should have a care about confusing the real issue by taking up the demand of the commission men for an investigation. They have been charged with certain things, which they have denied, and they have asked for an investigation, which has been ordered. The committee appointed for that purpose and the committee appointed to find a way to market the product of near-by soil have joined hands, but they should not join issues. The idea is not to convict or clear the commission men; either conviction or acquittal is relatively unimportant beside the main fact that for some reason Duluth consumers are made to pay too much for garden truck. The commission man is a side issue altogether.

What is needed is a way to get the product of near-by soil to the Duluth consumer, profitably to the producer and cheaply to the consumer. The commission man has failed to do this, so some other method must be sought. The commission man is entitled to his trial, but it mustn't interfere with the main issue.

THE "FREE TRADE" SCARECROW.

When an advocate of honest protection, which means protection along the lines of platform theory but not along the lines of Republican practice, gets a defender of the protection policy of grab crowded into a corner, there is one last argument which is invariably used, and which the defender of Aldrich-Cannon practices seems to believe is crushing. He dismisses the dispute with the contemptuous remark: "Oh, you are a free trader!"

Believers in protection should have a care how they overwork this argument. It tends to create the impression that there is no alternative between the present rascality of plundering tariff bounties, such as those provided in the Aldrich-Payne-Taft law, and absolute free trade.

And if it came to that, what choice would the average consumer make, in this day and age? Between a practice of protection that is nothing but robbery of the many for the fattening of the few, and complete free trade, wouldn't the average consumer be pretty certain to choose free trade? And free trade isn't necessary; neither is it desirable. It is a bad thing for the country, therefore, that senseless advocates of the grab plan of protection should be making it seem desirable by contrast; and that is exactly what they are doing.

A tariff for revenue would provide all the protection that any industry needs. While preserving a difference equivalent to the difference in cost of production here and abroad, it would still let in enough foreign product to provide needed revenues and to keep domestic prices honest. Protective schedules fixed as American manufacturers want them tend to keep out all imports whatever, and thereby to destroy revenue, to throttle competition, and to foster conspiracies to plunder the American people. "Tend," did we say? That is what they actually do.

Says the Kansas City Times: "The defender of the Payne-Aldrich law is apt to say, with great firmness, that he is a protectionist, assuming that such a statement carries with it justification of his indorsement of the new tariff act. The same defender is apt to characterize any one who is opposed to the new law, especially if the opponent be a Democrat, as a 'free trader.' This is supposed to be an especially crushing way of discrediting the arguments of independent newspapers that have attacked the measure. The time has passed when this kind of justification on the one hand, or this kind of attack on the other, can go far in misleading the public. Sincere protectionists have come to resent the extremes, the elements of graft and extortion that have been drawn into the system to which they have held allegiance. They have come to the parting of the ways—where protection must no longer stand for robbery, or where they can no longer stand for protection. There is no such thing as a free trade issue in this country at this time, much less a free trade party. No one is asking the abolition of all the duties. No one is even demanding a reversion to the basis of a tariff for revenue only, except as that basis may be reached by gradual, safe and consistent steps."

The abuses of protection under the rule of Special Privilege have done more to make free trade tempting than all the academic arguments ever uttered.

Duluth has started. Keep her going. Every shoulder should go to the wheel and be kept there.

Says the Chicago News: "According to an English court a test for neurasthenia is to make a man stand up with head erect and eyes closed, and whistle. A neurasthenic, it is said, cannot do this." It would be funny, if it could be known, to realize how many people, reading that paragraph, will impose the test upon themselves, whether they know what neurasthenia is or not.

THE OPEN COURT.

(Readers of The Herald are invited to make free use of this column to express their ideas about the topics of general interest. Letters should not exceed 300 words—the shorter the better. They must be written on one side of the paper only, and they must be accompanied in every case by the name and address of the writer, though these need not be published. A signed letter is always more effective however.)

THAT NEW FIRE ENGINE.

To the Editor of The Herald:

I understand that the fire commissioners have bought a new fire engine. That in itself is not anything to cause citizens to write kicks to the newspapers, but I want to make a big protest against putting that engine anywhere except in West Duluth.

Once before the fire commissioners purchased a new fire engine, ostensibly for West Duluth. When the new apparatus arrived, however, it was placed uptown, while one of the discarded engines was placed in West Duluth.

This is not giving West Duluth a square deal, and it indicates that many people of the city, including the honorable fire commissioners, do not appreciate the importance of our section of the city. Our part of town is the location of large manufacturing plants, and it is most important that all the fire-fighting apparatus available for the purpose should be in readiness at all times to fight a blaze which menaces any of those factories. The fire engine they have in West Duluth at the present time is nothing but an old junk pile and should be disposed of. This latest new engine should certainly come to West Duluth and not be placed in some uptown hall and a worn-out affair given to us.

WEST DULUTHIAN.

Duluth, Oct. 4.

THE CHISHOLM REPORT.

To the Editor of The Herald:

Merely out of a desire for information, I would like to know if any final report has been made on the expenditures of the Chisholm relief committee. It is now a year since the disastrous fire on the range, and so far as I know, the committee has made no detailed report of its expenditures. I realize that the committee members served without pay, and that they had no paid secretary to keep account of expenditures. The mayor has had to keep track of these accounts in addition to his other work, and I have no desire to embarrass him by asking this question, but I would like to know if it is the intention to make such a report, and if so when it will be issued.

A CHISHOLM RESIDENT.

Chisholm, Minn., Oct. 3.

(Mayor Haven is now at work upon the final touches to the report, and stated to a Herald representative that it would be ready for publication within a very few days. It was expected to be ready last week, but he has been unable to complete it as yet. —The Editor.)

Fighting the Beef Trust.

St. Paul Pioneer Press: The Duluth Herald declares that the beef trust has repealed the economic law that high prices bring an increased supply by stimulating the raising of cattle, while low prices diminish the supply and cause an advance in prices. The trust fixes prices arbitrarily. It has throttled competition; and, to quote our temporary:

"It rules the situation with a hand of iron, unregulated by the majesty of law and unmayed by the fear of the people's wrath. Fixing the prices of meat to the retailer and consumer on the one hand, it makes both pay tribute to its might; fixing the price that shall be paid to the cattle raiser on the other hand, it makes him, too, pay tribute. The consumer pays too much, and the producer gets too little. Both are robbed because natural laws guaranteeing fair play have been repealed, and the government has made no other laws to take their place."

The abundance of meat, which once distinguished the American dinner table, is being curtailed by the inadequacy of the average income to meet the exactions of the trust-controlled butcher shops. And these exactions are matched, at the other end of the line, by such niggardly dealing with cattle raisers that they have often refused longer to continue in the business. So they unintentionally reinforce the trust in boosting prices to the consumer. But "even when prices get so high that thousands are unable to afford beef, and consumption falls off so greatly that in many large cities numerous retail butchers are forced out of business, the prices fail to respond, but remain at their fixed high level."

When the number of cattle obtainable threatens to become so small as to force a suspension of packing house operations, the trust ostensibly advances prices to the cattlemen. But these men have learned that the advance is always a treacherous lure, and that, the moment the herds increase to a point which promises a reward to the raiser, prices will be dropped to a point which makes him a loser instead. * * * So far as such cities as St. Paul, Minneapolis and Duluth are concerned, they can at any moment throw off the control of the trust by establishing public abattoirs, encouraging farmers to sell direct to local butchers, and encouraging the latter to break with the trust by organizing the consumers under written agreements for their support. The moment it was seen that such a local revolt had occurred, the trust would undoubtedly, if unrestrained by law, put its prices down below those of the revolting butchers and to seek to force them out of business. But this game can be checked in part by a sanitary ordinance requiring, as in Paris, that all animals intended for consumption in the city shall be slaughtered at the public abattoir. The trust would, it is true, be entitled to the privilege of sending its cattle there. But as, even after doing so, it would face the agreement of the citizens to buy only of the local butchers, it would hardly be able again to bring the city under its yoke.

Reflections of a Bachelor.

New York Press: The exact truth is always either boresome or brutal.

The more conceit a man has the more a clever girl can make him think she doesn't see it.

When a girl will let you tie her shoe string, she knew it was going to happen and dressed for it.

A woman can keep on believing in her husband just to be able to hope some day it will come true.

There's mighty little use in being so good that everybody will wish you were a horse thief so you could be tolerated.

One Way of Routing a Bore.

Washington Star: Martin Beck, the well-known vaudeville impresario, was talking in the smoking room of the Mauretania about bores.

"Dash, the steel man," said Mr. Beck, "has a short way with bores. One tackled him last month on the plazza of an Atlantic City hotel—talked straight ahead of him for thirty minutes about grand opera.

"Dash, the instant there came a pause, said earnestly:

"'I tell you, sir, there are no lobsters like Maine lobsters.'

"The bore started.

"'No doubt,' he said; 'no doubt. But what has that got to do with what I was talking about?'

Dash heaved a yawn.

"'By the way,' he said, 'what were you talking about?'"

Love and Folly.

Puck: "Let him but love me—I make no conditions!" said the virgin who was very foolish indeed.

"He must love me for myself alone!" said the virgin who wasn't quite so foolish.

But the virgin who was least foolish said: "He must love me in spite of myself!"

It is man, however, who proposes, and he isn't so easily scared off by foolishness as by some other things.

The Measure of Success.

Los Angeles Times: Having left an estate of only $18,000, the world will say that John A. Johnson died poor. The world has strange standards.

THE WEATHER.

The forecaster's fair weather did not materialize last night, being unable to shove the heavy fog out of the way. The fog was pretty much in command of the situation this morning, but another prediction of fair weather for tonight and Wednesday indicates that perhaps the mist may dissolve.

The weather a year ago today was fair.

The sun came up this morning at 6:12 and will set at 5:40 p. m.

Mr. Richaruson says of weather conditions:

"During the past twenty-four hours further rain fell over Nevada, Utah, Wyoming and New Mexico, due to slight barometric depressions central over Alberta and Western Mexico, otherwise fair weather was the rule over other districts. Temperatures are moderate generally, except that the weather is rather chilly from Nevada and Utah northward to Alberta. The barometer remains high in the lake region. A continuance of generally fair weather is indicated for St. Louis and Douglas counties during the ensuing thirty-six hours."

Following are the minimum and maximum temperatures for the past twenty-four hours:

	Min.	Max.		Min.	Max.
Abilene	56	58	Memphis	64	86
Asheville	50	76	Miles City	48	82
Atlanta	60	86	Milwaukee	52	64
Bismarck	60	84	Minnedosa	54	76
Boston	48	60	Modena	30	60
Buffalo	42	58	Montgomery	62	90
Calro	60	66	Moorhead	52	76
Calgary	36	70	New Orleans	70	90
Charleston	68	80	New York	52	64
Chicago	54	62	Norfol k	56	66
Cincinnati	46	72	Northfield	30	56
Concordia	54	88	North Platte	58	88
Davenport	46	72	Oklahoma	60	90
Denver	54	74	Omaha	60	84
Detroit	50	58	Phoenix	56	92
DULUTH	46	46	Pierre	58	88
Edmonton	32	70	Pittsburg	48	64
El Paso	58	84	Port Arthur	42	52
Escanaba	40	56	Portland, Or.	50	60
Galveston	72	80	Qu'Appelle	42	—
Grand Haven	40	64	Rapid City	54	84
Green Bay	40	60	St. Louis	54	84
Havre	46	70	St. Paul	48	72
Helena	40	64	San Antonio	58	86
Houghton	44	58	San Francisco	52	60
Huron	58	80	Santa Fe	50	84
Jacksonville	64	82	Sault Ste. Marie	40	60
Kamloops	54	66	Shreveport	62	88
Kansas City	60	90	Spokane	42	72
Knoxville	56	82	Swift Current	42	66
La Crosse	42	72	Washington	44	66
Lander	40	70	Wichita	62	88
Little Rock	62	90	Williston	44	86
Los Angeles	54	72	Winnemucca	34	56
Marquette	42	52	Yellowstone	34	62
Medicine Hat	44	74			

Department of Agriculture, Weather Bureau, Duluth, Tuesday, Oct. 5.—Forecasts for twenty-four hours ending at 7 p. m. Wednesday: Duluth, Superior and vicinity, including the Mesaba and Vermilion Iron ranges—Fair tonight and Wednesday; not much change in temperature; light to moderate variable winds, mostly easterly.

H. W. RICHARDSON,
Local Forecaster.

Chicago, Oct. 5. — Forecasts for twenty-four hours ending at 7 p. m. Wednesday:

Wisconsin and Minnesota—Fair tonight and Wednesday; moderate temperature.

Upper Michigan—Fair tonight and Wednesday; warmer in extreme east portion tonight.

North Dakota—Fair tonight and Wednesday; cooler tonight.

A MOMENT WITH THE WITS.

Detroit Free Press: "Why do you call him effeminate?"

"He never knows when he's said enough."

Puck: "He forgets that he owes me his life."

"That's nothing; he even forgets that he owes me $5."

Chicago News: "Talk is cheap," quoted the moralizer.

"Huh!" rejoined the demoralizer. "You just wait till your wife begins to explain why she needs the money."

Fliegende Blaetter: Tourist—Why is it that your villagers never open their windows?

Native—Because they never play the piano.

Philadelphia Record: Nell—Mr. Sapheade has more money than brains.

Belle—Why, I never knew he had much money.

Nell—He hasn't.

Louisville Courier-Journal: "Am I the first girl you ever loved?"

"Your question pains me."

"Forgive me."

"Yes; I had flattered myself that there was nothing amateurish about my love-making."

Boston Record: Hixon—Did the operation on your wife's throat do her good?

Dixon—It did us both good. She hasn't been able to talk for six weeks.

Washington Star: "Does an automobile help you to forget your troubles?"

"Yes," answered Mr. Chuggins, thoughtfully; "my other troubles."

Judge: Diogenes was looking for an honest man. "I want one who will tell a summer girl he is a ribbon clerk," he explained. Herewith, none wondered at his failure.

London Globe: "I am convinced," said the proprietor of the jeweler's shop, as the plate glass window shivered into a million fragments and the chauffeur and his machine began to nestle behind the counter, "that the taxicab has come to stay."

Cleveland Leader: Employe—I want a raise.

Boss—Why, everybody says your work is rotten.

Employe—That's just it. I can't afford to have my feelings hurt for nothing.

Boston Transcript: Caller—Snip & Co. have employed me to collect the bill you owe them.

Owens—You are to be congratulated, sir, on securing a permanent position.

Life: Cynic—She knows his footsteps a mile off in the midst of a hundred others, sees him coming from the corner of her eye, pats her hair and smooths her dress and jumps a foot with surprise when he ascends the piazza steps.

Clinic—Who?

Cynic—All of 'em!

Puck: Judge—This lady declares that you hugged her at the baseball game.

The Accused—Couldn't help it, judge. She was sitting next to me when one of our boys swatted a homer over the left field fence!

A Gentleman.

I knew him for a gentleman
By signs that never fail;
His coat was rough and rather worn,
His cheeks were thin and pale—
A lad who had his way to make,
With little time for play—
I knew him for a gentleman
By certain signs today.

He met his mother on the street;
Off came his little cap.
My door was shut; he waited there
Until I heard his rap.
He took the bundle from my hand,
And when I dropped my pen
He sprang to pick it up for me,
This gentleman of ten.

He does not push and crowd along;
His voice is gently pitched;
He does not fling his books about
As if he were bewitched.
He stands aside to let you pass;
He always shuts the door;
He runs on errands willingly
To forge and mill and store.

He thinks of you before himself;
He serves you if he can;
For, in whatever company,
The manners make the man.
At ten or forty 'tis the same,
The manner tells the tale;
And I discern the gentleman
By signs that never fail.

—Margaret E. Sangster.

TWENTY YEARS AGO

Taken From the Columns of The Herald of This Date, 1889.

***The chamber of commerce held a conference yesterday with the park commissioners, the latter being represented by President W. K. Rogers, R. S. Munger and Maj. J. H. Upham. President Rogers explained that no money could be expended except by vote of the city, and the proposed issue of bonds was limited to an amount on which the annual interest would not exceed $12,500. By this appropriation sections of Chester and Miller creek grounds could be secured with the connecting terrace drive. The chamber passed a resolution approving the plans of the park board and urging the citizens to give a favorable vote on the bond issue. Messrs. Munger and Mitchell were appointed a committee to secure the use of the opera house for a public meeting in advocacy of the proposed park system, with the expectation that the meeting will be addressed by C. M. Loring of Minneapolis and others.

***It is said that several cities will be dropped from the Western Baseball association next year, and J. S. Barnes, the St. Paul manager, has written to Jay W. Anderson, the president of the old Duluth ball team, offering to get this city a place in the new association. If this scheme fails, Duluth will endeavor to reorganize the old Northwestern league.

***The St. Paul, Minneapolis & Manitoba Railroad company is to be succeeded by the Great Northern railway, which will operate the Montana Central, the Manitoba to both St. Paul and Duluth, the Great Northern elevators, the Eastern Minnesota and its terminals at the Head of the Lakes, and the Northern Steamship company.

***E. A. McCormick, until recently assistant paying teller of the Columbia National bank, Washington, D. C., has gone into business with his cousin, S. S. Williamson of West Duluth. They will handle real estate and insurance under the firm name of Williamson & McCormick.

TAFT IN MINNESOTA.

Paynesville Press (Rep.): President Taft's utterances in Minnesota were about what was expected, only more so. His position on the tariff will never do. The people of Minnesota are not willing to concede that eight of their representatives and both of their senators voted wrong on the Payne bill, while the remaining congressman who had much to gain by remaining with the party was in the right. The Payne law is perhaps a step ahead, and had the president contented himself with asking the Northwest to consider it in that light and devoted his attention to the gaining of more ground in the reforms sought, his counsel would have been wise, but in his zeal to laud the law as the best ever it is feared that he made a bad "slopover," to say the least.

Cass Lake Times: President Taft's "swing around the circle" reminds us of a like tour some forty years ago when questions as important as the tariff were at issue. If we may judge of the results of Judge Taft's itinerary by the fate of President Johnson it may be set down as a fact that President Taft will retire at the end of his first term and that his party will go down to ruin, in disgrace, as did the adherents of Johnson. The West is certainly not in sympathy with the president's tariff ideas and the fact will appear more patent to him as he pursues his route.

North Branch Review (Rep.): If the Republican leaders would admit that the Paine-Aldrich tariff measure was only a start toward the relief called for by the people, the voters of the West would be much better satisfied with it. It is the dictatorial manner which the leaders have adopted that the new tariff bill settles the question for a period of ten or fifteen years that will cause the trouble. The West will never let the matter rest until the question is honestly settled.

Anoka Union (Rep.): President Taft's visit to Minnesota may have been a success, but it looks as though he had butted his head against a stone wall.

Wahkon Enterprise (Rep.): One of the objections raised against the proposed non-partisan reception to the two senators and eight representatives in this state who voted against the Payne-Aldrich tariff bill, was that it might be considered a "slap at President Taft," who signed the bill. And now comes President Taft to Minnesota, and in a speech at Winona proceeded to "slap" the ten insurgents and their supporters by stating that the Payne-Aldrich law is the best ever, and that Jim Tawney did his duty in voting for it. The Enterprise believes in the doctrines of the Republican party, but we can't help but notice that it makes a difference who does the "slapping." But then, the general public will get a chance to show their hand about a year hence.

Onamia Lake Breeze (Rep.): No one can deny Mr. Taft's sincerity. His inclination to defend the tariff bill is not encouraging, however. Were he to say that the bill which he signed was the best one obtainable under the circumstances, that he signed it as such, and that the coming sessions of congress would be utilized in bettering its provisions, it would strengthen the confidence of those Republicans who really believe that the president is desirous of securing a fulfillment in a liberal way of the party pledges made at the last national convention. There is nothing for the president or Congressman Tawney to be ashamed of in their action on the bill, but their course can not be strengthened by any attempted defense of the bill on their part.

Pointed Paragraphs.

Chicago News: Some family skeletons are padded beyond recognition.

A well-beaten path may not lead in the right direction.

You don't have to run a boarding house in order to board a train.

Some men are born liars and some are compelled to acquire the art.

People who borrow trouble are always anxious to turn it over to others.

Woman started the ball of trouble rolling, and she has kept it rolling ever since.

Instead of hiding their light under a bushel, lots of people stand in their own light.

It's no sin to be 30 years of age, but it's a shame to ask a girl of 30 how old she is.

When a woman gets angry she thinks she is capable of generating a look that will put any man out of business.

It's a fact beyond dispute that a woman doesn't dislike to darn her husband's socks any more than he dislikes to wear them.

Don't Practice It, Anyway.

Puck: Mrs. Sage is willing to give $500,000 to the Methodist church for the purpose of spreading the Bible all over the world. We suggest to Mrs Sage and the Methodist church that, instead of spreading the Bible all over the world, they concentrate on that portion of it known as the Golden Rule, and spread that broadcast over the United States. You have to read a long way in the Bible before reaching the Golden Rule, and a good many folks, we fear, have missed it.

THE MAGAZINES ON JOHNSON.

A Stimulating Example.

Harper's Weekly: It was grievous to all the country to have the romantic career of Governor Johnson cut short so prematurely. There has been no more engaging political figure than he in recent political life. Wherever he was known he made friends by the thousand, and for good reasons. He was full of good-will to men, pacific and gentle in his nature, and very attractive in manner and speech. One has to go back to the days of William E. Russell to find in the Democratic party a leader of such winning personal and political qualities. After his first remarkable campaign for the governorship of Minnesota everybody knew the story of his life, its pathos, its gallantry, its stimulating example of faithful manhood. As a man, Governor Johnson was a beautiful example of what human nature can attain to under circumstances of great adversity. As a politician he was a wonderful vote-getter, and deserved to be. As a statesman it is uncertain how far he could have gone. His political instincts were quick and true, and he had an inbred understanding of some phases of the relations of men that was of the highest value. He had a good mind, and had trained it remarkably, considering his opportunities. But if he had come forward prominently, as probably he would, as a candidate for president, there would doubtless have been misgivings as to whether he had the mental qualifications and a broad enough experience for that office. That question cannot now arise. So far as it went, Governor Johnson's career was wonderfully creditable, not only to the man himself, but to the people of his state, in that such a man won such recognition and appreciation at their hands.

Life Full of Achievement.

La Follette's Weekly: The passing of Governor John A. Johnson marks the untimely end of a notable career. Born in obscurity, raised in distressing poverty, denied the schooling that is the right of every American boy, burdened early in life with the responsibility of family provider, yet this man by diligence and ability, coupled with a rugged personality and a lovable disposition, rose step by step to a position of commanding distinction. Its life was full of achievement; his future seemed rosy with promise. The whole nation joins with Minnesota in mourning his loss.

An Inspiring Life Record.

Christian Guardian, Toronto: On Sept. 21 Governor John A. Johnson of Minnesota passed to his long home. By his death his native state loses its foremost son, and the United States one of its foremost national figures. If he had lived it is reasonably certain that Governor Johnson would have been the Democratic nominee for the presidency, but it was not to be. In the full strength of a vigorous manhood, with a noble past behind him, and a future of rare promise before him, there came the call which earth's mightiest cannot refuse, and after an heroic fight with disease, Minnesota's honored governor fell asleep. His life's record is an inspiring one. * * * His record is clean. He could not be bought, and his native ability and common sense were apparent in all his work. His death leaves the state and the nation the poorer for his loss, but the richer by a record of which they may well be proud.

What He Got.

Saturday Evening Post: A good many years ago, in the state of Iowa, there was a small boy hoeing potatoes in a farm lot by the roadside. A man came along in a fine buggy and driving a fine horse. He looked over the fence, stopped and said: "Bub, what do you get for hoeing those potatoes?"

"Nothin' ef I do," said the boy, "and hell ef I don't."

All Right for Tabby.

Human Life: Mrs. X (away from home): John, did you leave out anything for the cat before you started?

Mr. X (who dislikes the beast): Yes; I left a can of condensed milk on the table, with the can-opener beside it.

AMUSEMENTS.

LYCEUM | LAST TIME TONIGHT.
Harry B. Smith and Max Hoffman's Great Musical Melange,
THE PARISIAN MODEL
—WITH—
MISS GRACE HAZARD
See her Great Specialty, "FIVE FEET OF COMIC OPERA."
Wednesday Night Only—Miss Hortense Nielson in Ibsen's "A DOLL'S HOUSE."
Oct. 7, 8, 9, VICTOR MOORE in "THE TALK OF NEW YORK."

DEFECTIVE PAGE

ENDS KIDNEY OR BLADDER MISERY

Backache and All Distress From Out-of-Order Kidneys Vanish.

If you take several doses of Pape's Diuretic, all backache and distress from out-of-order kidneys or bladder trouble will vanish, and you will feel fine.

Lame back, painful stitches, rheumatism, nervous headache, dizziness, irritability, sleeplessness, inflamed or swollen eyelids, worn-out, sick feeling and other symptoms of sluggish, inactive kidneys disappear.

Uncontrollable, smarting, frequent urination (especially at night) and all bladder misery ends.

This unusual preparation goes at once to the disordered kidneys, bladder and urinary system and distributes its healing, cleansing and vitalizing influence directly upon the organs and glands affected, and completes the cure before you realize it.

The moment you suspect any kidney or urinary disorder or feel rheumatism pains, begin taking this harmless medicine, with the knowledge that there is no other remedy at any price, made anywhere else in the world, which will effect so thorough and prompt a cure as a fifty-cent treatment of Pape's Diuretic, which any druggist can supply.

Your physician, pharmacist, banker or any mercantile agency will tell you that Pape, Thompson & Pape of Cincinnati is a large and responsible medicine concern, thoroughly worthy of your confidence.

Only curative results can come from taking Pape's Diuretic, and a few days' treatment means clean, active, healthy kidneys, bladder and urinary organs—and no backache.

Accept only Pape's Diuretic—fifty-cent treatment—any drug store—anywhere in the world.

DIRECT FROM LONDON

A LARGE shipment of the celebrated Cross London Leather Goods just received, comprising all the newest shapes and colors in Bags and original designs in Work Baskets, Traveling Cases and odd Leather Articles. A fine selection to choose from for advance holiday ideas.

Bagley & Company
Known Since 1885
BY
F. D. DAY & CO.
JEWELERS and SILVERSMITHS
315 W. SUPERIOR ST.

Here is the Proof

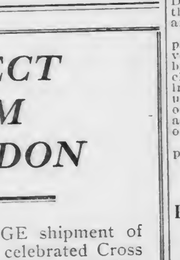

OCCIDENT FLOUR is guaranteed by men who know—and used and recommended by women who are experienced.

Famous food experts test it constantly for food value—baking qualities—purity.

Expert bakers make bread and pastry of it daily at the mills.

Thousands of women use it every baking day in the year.

All report it the best in the world.

Occident Flour

You need but one more proof. *Use it* in your own kitchen at our risk. A few cents higher in price enables the miller to make the quality highest grade in the world.

It costs you nothing if it does not suit you better for *every flour purpose* than any other flour you ever used.

Your grocer is authorized to refund, without argument, the full purchase price of any package of Occident Flour which you do not find satisfactory.

Call him up and order a trial sack today.

For Sale by All Grocers,
STONE-ORDEAN WELLS CO.,
Wholesale Distributors.

Don't Pay $60 or $70

For a Heater this Winter when you can buy one of

Bloom & Co.,

102-104 West First St.,

For ONE-HALF THE AMOUNT. The reason is easily answered. We are out of the high rent district—that explains it.

—EASY PAYMENTS CAN BE ARRANGED—

E. BURNHAM'S
Skin Food—A Wrinkle Eradicator
Will restore roundness and contour to the face. Improves the circulation $1. At all dealers or direct from us.
Wholesale: 67 E. Wash'n St.
E. Burnham
Retail: 70 & 72 State St.
CHICAGO

DIRECTORY OF AMUSEMENTS

WHERE TO GO TONIGHT.

LYCEUM.—"THE PARISIAN MODEL."

"THE PARISIAN MODEL."

Miss Grace Hazard Featured in Anna Held's Former Role.

Featuring Miss Grace Hazard in her famous vaudeville stunt "Five Feet of Comic Opera." "The Parisian Model" opened an engagement of two nights at the Lyceum last evening, before a small, but well pleased audience which grew more enthusiastic as the performance progressed.

"The Parisian Model" is Anna Held's old vehicle, and a most sumptuous production it is, showing a lavish expenditure for gowns and scenery. It is light and frothy in the extreme, bearing the unmistakable stamp of Florenz Ziegfield, Jr., although the production is now owned by Harry B. Smith and Max Hofman. There are one or two rather unpleasantly suggestive bits in the performance, but on the whole it is not any more objectionable than the average musical comedy, and it provides a very good evening's entertainment.

Miss Hazzard's little specialty is one of the cleverest little turns seen here in many months. She calls it "Five Feet of Comic Opera,' and by some very ingenious costume changes she presents scenes from several of the old favorites among the comic operas of a decade ago. It is an act she formerly had in vaudeville, and it has been worked into the plot of "The Parisian Model," if the slender thread of action can be dignified by that name. Miss Hazard is rather shy on vocal ability, but she is a very attractive little miss and knows how to make the most of some pleasing mannerisms.

There are several attractive musical numbers in "The Parisian Model," and some decided novelties. In one number thirteen young women, with bells on their ankles, and bells on their knees, and bells hung about their necks, do a dance number, keeping time to the music, and playing the air accompanied by the orchestra. "Ma Cherie," "On San Francisco Bay," "A Lesson in Kissing," and "It's Delightful to Be Married" are some of the other numbers which are tuneful and attractive.

The work of Robert Lett, the principal comedian, is a mixture of the veriest horse play with clean, cheap burlesque house mannerisms, and clever caricature work. His specialty in the second act was one of the genuine hits of the show, but some of his other work was exceedingly crude, and not much above the level of the old slap stick comedy (?).

"The Parisian Model" will be repeated tonight at the Lyceum.

GOOD BILL AT BIJOU.

Program Is Well Balanced and All Acts Are Good.

For all around excellence, the bill at the Bijou this week has not been equalled at the little playhouse for a long time. Sometimes one finds some act on the bill that is inferior to the others, or there is a headliner that overshadows all the others, but this week there is no headliner. All the acts are on the same plane, and that plane is well elevated.

The Nat Nazzaro Trio, which trio contains four members, have an acrobatic turn that is unique in that the heavy work is done by two diminutive youngsters. Propelled by the two men, they execute hair-raising parabolas in the atmosphere, only to land right side up when they strike the stage. The performance is meritorious and entertaining.

"Christmas on Blackwell's Island," a singing sketch by George Rolland, Sydney Deane, Frank Willing and William Betts gives the quartet some good opportunities for vocal work, and Deane's solo, "Only One Place I Long For," is especially good. The setting is appropriate, and between songs a few jokes that are free from moss, are turned loose.

Leon Rogee, billed as the "human orchestra," makes good in the role. He imitates a trombone, violincello, ocarina and piccolo, and while he is "faking," one would believe that the instrument he pretends to play is producing the music.

George X. Wilson is a German comedian, who is refreshing in his elimination of the burlesque "business" that most German comedians consider necessary to the character. With Camille de Monville he does a sketch entitled "A Thanksgiving Eve," which isn't much as a sketch, but it is strengthened by Wilson's singing and jokes.

Gertie Everett, an English comedienne, looks the part, but her dialect is rather forced. Her manner is pleasing and her songs characteristic.

"Good Night, Moonlight," is pleasingly sung by Earl Moore and is well illustrated. The moving pictures wind up the bill as usual.

"A Doll's House."

Miss Hortense Nellsen, who comes to the Lyceum for one night, presenting Ibsen's "A Doll's House," is one of the most successful actresses in the world today interpreting Ibsen's heroines. Other famous actresses have attempted the role of Nora Helmer, but have been obliged to give it up. Miss Nielsen has devoted a lifetime to the study of Ibsen.

Miss Nielsen's support includes Norval MacGreagor, an actor of wide reputation. The remainder of the cast is excellent, being the same which appeared with her in the Studebaker theater in Chicago and Davidson's theater in Milwaukee last season.

"Putting the Lid On."

Victor Moore, who comes to the Lyceum Thursday in "The Talk of New York," spent the summer in the beautiful Ichine valley, and tells this, apropos of the customs of that land:

"A friend and I were sitting in one of those quaint cafes, drinking beer from enormous steins and having a comfortable chat.

"The waiter, however, annoyed me by pouncing upon my stein each time I set it down and carrying it away to be filled.

"I'm pretty good at this elbow raising stunt, as you know, but at the sixth or seventh round I rebelled, and told the waiter, in no uncertain tone, that I didn't want any more beer.

"'Then why,' he said, in an injured tone, 'don't you keep your mug shut?' 'Why don't I keep my mug shut?' I repeated wrathfully, and was rising out of my chair to mob him, when my friend caught my arm and explained that when a guest leaves the lid of the stein up, that is a signal that he wishes it refilled, and I hadn't thought to close mine. I wonder now," said Mr. Moore thoughtfully, "if that is where all this 'putting the lid on' talk originated?"

NEW OFFICIALS CHOSEN.

Three New County Commissioners Selected in Beltrami County.

Bemidji, Minn., Oct. 5.—(Special to The Herald.)—Three well-known citizens of Beltrami county have been selected on the county board to succeed A. W. Danaher, F. O. Sibley and Wes Wright, who were removed because of alleged malfeasance in office.

William Fellows, a business man of Tenstrike and president of the village council there, will succeed Danaher, and Lars Myhre, a pioneer farmer of the town of Liberty, was chosen to succeed Sibley. It is stated that Danaher could have succeeded himself, but that a provision of the law would not permit him to serve, had he been chosen. There is general satisfaction over the election of Schroeder, Myrhe and Fellows, as it is believed they will make conservative commissioners, who will conduct the affairs of the county on a sound basis.

Clementson and Peterson, who still remain on the old board, are regarded as good men. Beltrami county now has a set of commissioners who will serve the people well.

WAS ST. CLOUD PIONEER.

Henry Edelbrook, Aged Resident, Head of Large Family, Called.

St. Cloud, Minn., Oct. 5.—The funeral was held from the cathedral at 9 a. m. today of Henry Edelbrook, aged 86 one of the pioneers of this section, who died Sunday of the infirmaries of old age.

He was born in Westphalia, Germany, April 23, 1812, and came to St. Cloud in 1880, and has lived here since. He was a man of sterling character and one of St. Cloud's most revered citizens. He was fond of a quiet life and very retiring in his habits. His brother, Joseph Edelbrook, formerly a prosperous merchant in this city, died a little over a year ago. His wife died last year.

Mr. Edelbrook is survived by eight children, Henry of Melrose, August Peter and Joe, business men of this city; Mrs. Joseph Helmans of St. Cloud, Mrs. John Schwartz of Royalton, and Mary and Tracy Edelbrook of St. Cloud.

WESTERN TRIP DELAYED.

Arthur Gene Brandishes Knife and Draws Sixty Days.

Arthur Gene was arrested yesterday afternoon on the Lyceum corner by Officer Youngberg for brandishing a knife and threatening to carve a number of bystanders.

The young man was about to start for the West. In order to protect himself he purchased a revolver, a cartridge belt and a long knife. He made up his mind that the knife was unnecessary and started an auction sale on the corner. Fifty cents was bid and this small sum angered him. He was starting in to clean up the bunch when arrested. He took sixty days in the county building.

GREWSOME FOOTBALL.

Dead Infant's Body in Paper Kicked About By Some Boys.

Eau Claire, Wis., Oct. 5.—While playing along the bank of the Chippewa river, some boys came across a bundle wrapped in an ordinary newspaper, and in sport kicked it about like a football. Finally the covering broke, and the boys were horrified when the break revealed the dead body of a newborn infant. The boys, frightened, ran home and told their parents, who in turn notified the authorities. The latter were unable to secure any clues as to the identity of the dead infant. Whether the child was killed or died is not known.

FATAL ITALIAN FEUD.

Cumberland, Wis., Oct. 5.—Nick Alberice, an Italian, aged 16, was shot and instantly killed at Drummond, north of here, Sunday night.

Another Italian, who has disappeared, is accused of the shooting.

The tragedy is believd to be the result of a feud between two families.

You'll Do Better at Kelly's

F. S. KELLY FURNITURE CO.

226-228 WEST SUPERIOR ST.

You'll Do Better at Kelly's

Special Sale of Blankets, Comforts and Pillows

At This Season You'll Appreciate These Great Values

We are placing on sale this week, a large assortment of Bedding, at prices that will appeal to every one. Everything we are offering is this season's manufacture, and we would suggest that you come in early while the selection is at its best.

Gray Cotton Blankets with colored borders—worth 75c per pair. On sale tomorrow, per pair **39c**

Heavy Cotton Blankets—Large size—gray coloring with fancy borders. Worth $1.15 per pair. On sale tomorrow, per pair **79c**

Wool Faced Blankets—Large size—In gray or white, with colored borders. An exceptionally well made blankets. Worth $2.50 per pair. On sale tomorrow, per pair **$1.96**

Sanitary Pillows and Bedding. The kind that is sold with an absolute guarantee. Our stock is complete and you'll be well repaid by coming in this week.

All-Wool, Plaid Blankets—Fine assortment of colors—Full weight and size. On sale this week at, per pair **$4.50**

Comforts—Filled with pure cotton, covered with silkoline. Tied with wool yarn. Good size. On sale this week, at **$1.19**

Down Pillows—Five pounds to the pair, covered with German linen ticking. Worth $5.75. On sale this week, per pair **$4.19**

Heavy Iron Beds

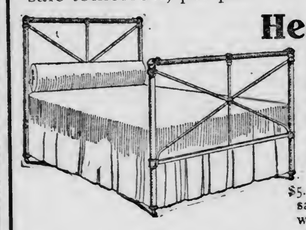

The illustration shows an entirely new pattern of iron bed. The heavy posts are continued across the top of head and foot pieces. It adds to the general appearance of the bed as well as making it stronger. We can furnish it in three different colors. Worth $5.85. On sale this week at **$3.15**

Mantel Beds

Full size steel folding beds. Takes up very little room. Bedding can be folded inside. Fitted with guaranteed spring. Handsome oak top. Worth $9.75. Kelly's price for this week **$4.95**

Special Sale of Curtains

In our Drapery Department on the second floor, we will place on sale tomorrow, the following items:

Ruffled Muslin Curtains—two and a quarter yards long—three styles to select from—Worth 65c—Tomorrow, per pair **29c**

Extra Quality Ruffled Muslin Curtains—Well made and worth $1.00. On sale, at per pair, only **57c**

Fringed Couch Covers—On sale tomorrow, at **98c**

Your Credit Is Good

If you are preparing your home for the long cold winter, you will undoubtedly need furnishings such as stoves, rugs, bedding, etc. Now if you haven't the ready cash, come in and we'll arrange it so you can pay a little at a time and not feel it. Buying in large quantities enables us to sell you goods at a lower price than you can get elsewhere. Come in and we'll prove it to you.

Great Remnant Sale

Tomorrow in our Drapery Department, we will place on sale Remnants of Drapery and Upholstering materials consisting of Nets, Cretonnes, Velours, Tapestrys, Madras and a number of others. If you have a small window, chair or seat to decorate, it will pay you to come in. Prices up from **5c**

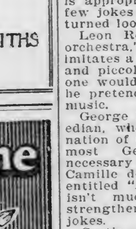

Card Tables

The largest assortment of Folding Tables in the city—all styles and finishes. Come in and see our special featherweight Folding Card Table. Top is covered with Boston leather, with finished frame and nickel corners. Folds into very small space. On sale this week at **$2.45**

Picture Sale

This week we place on sale a number of beautiful pictures, suitable for dining or library rooms. Each picture is in a solid Oak frame—Fumed finish. A large variety of subjects. Worth 55c. Tomorrow at. **29c**

Another lot with gilt frames—some slightly damaged. Worth 75c. This week at **29c**

Globe Wernicke Book Case

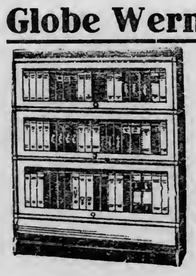

We are exclusive agents for the famous Globe-Wernicke Sectional Bookcases. We have them in all styles and finishes. You only need one unit—a top and a base—to start a library. See our bookcase like the illustration, for **$11.75**

Bolsters

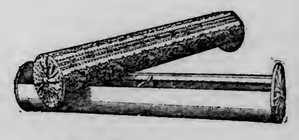

A well-made bolster—full size—extra strong—covered with fancy ends. Come in as they will be on sale at **98c**

Fine Three-Piece Parlor Suite

The frames of this suite are extra heavy and finished a rich mahogany color. Set consists of arm chair, rocker and settee. Each piece is upholstered in Boston leather over oil tempered springs, well made and finished (not like cut). Worth $17.75. Our sale price **$12.75**

Send Us Your Mail Orders

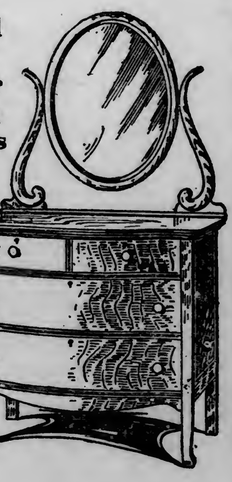

Ask For Columbia Double DiscRecords 65c

Columbia Graphophones

There ought to be a Columbia Graphophone in every home. Always ready, anywhere, this incomparably versatile entertainer renders Grand Opera by the stars of all the opera houses of the world, popular songs by popular singers, and all down the list to good old "Uncle Josh."

Come in and let us show you wherein the Columbia excels all others. Remember we can sell you a Columbia Disc machine, with large flower horn, in a handsome oak cabinet, complete with twelve selections, at **$28.90**

TERMS $1.00 PER WEEK.

The Home of the Stewart Heater

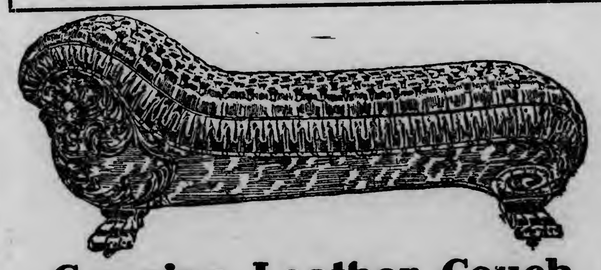

Genuine Leather Couch

Full size couch—massive frame—made of genuine quartered oak—claw feet and handsome carving on frame. This couch is covered with genuine leather and is well tufted—wide ruffles on each side. The buttons are on steel shanks so they will not pull out. All steel sanitary construction, the kind that lasts. You'll not find an equal to this in Duluth. On sale here at **$15.50**

Oak Dressers

This Dresser is exactly like the illustration—made of genuine quartered oak—swell front drawers, with wood knobs. The drawers are large and roomy—oval mirror of genuine French bevel plate glass. This dresser would be cheap at $21.00. On sale this week at **$16.50**

Gains 30 Pounds In 30 Days

Remarkable Result of the New Tissue Builder Protone, In Many Cases of Run-Down Men and Women.

Prove It Yourself By Sending Coupon Below for a 50c Package, Free.

"By George! I never saw anything like the effects of that new treatment, Protone, for the building up of weight and lost nerve force. It acted more like a miracle than a medicine," said a well-known gentleman yesterday in speaking of the revolution that had taken place in his condition. "I began to think that there was nothing on earth that could make me fat. I tried tonics, digestives, heavy eating, diets, milk, beer and almost everything else you could think of, but without result.

Any Man or Woman Who Is Thin Can Recover Normal Weight by the Remarkable New Treatment, Protone.

I had been thin for years, and began to think it was natural for me to be that way. Finally I read about the remarkable processes brought about by the use of Protone, so I decided to try it myself. Well, when I look at myself in the mirror now I think it is somebody else. I have put on just thirty pounds during the last month, and never felt stronger or more 'nervy' in my life."

Protone is a powerful inducer of nutrition, increases cell-growth, makes perfect the assimilation of food, increases the number of blood corpuscles, and as a necessary result builds up muscles and solid, healthy flesh, and rounds out the figure.

For women who can never appear stylish in anything they wear because of their thinness, this remarkable treatment may prove a revelation. It is a beauty maker, as well as a form builder and nerve strengthener.

It will cost you nothing to prove the remarkable effects of this treatment. It is absolutely non-injurious to the most delicate system. The Protone Company, 1919 Protone building, Detroit, Mich., will send to any one who sends name and address, a free 50c package of Protone, with full instructions, to prove that it does the work. They will also send you their book on "Why You Are Thin," free of charge, giving facts which will probably astonish you. Send coupon below today, with your name and address.

FREE PROTONE COUPON.
This coupon is good for a free 50c package, (all charges prepaid,) of Protone, the remarkable scientific discovery for building up thin people, together with our free book telling why you are thin. If sent with remittance in silver or stamps to help cover postage and packing, and as evidence of good faith, to
The Protone Co., 1919 Protone Bldg.
Detroit, Mich.
Name .....
Street .....
City..... State.....

Hay's Hair Health

ACTUALLY, POSITIVELY, INVARIABLY RESTORES GRAY HAIR TO THE COLOR AND VIGOR OF YOUTH.

You can't look young if your hair is gray, faded, dull and lifeless. Hay's Hair Health will bring back the natural color, just as it was when you were young. Stops dandruff and falling out. Makes the hair bright, silky and full of life and beauty—not a dye—won't color or soil your skin.

$1 AND 50c. BOTTLES, AT DRUGGISTS.
Hay's Tartina Soap cures Eczema, red, rough and chapped hands, and all skin diseases. Keeps skin fine and soft, 25c. druggists. Send 2c. for free books, "The Care of the Skin," "The Care of the Hair."
Philo Hay Spec. Co., Newark, N. J.

What is Home Without an Up-to-Date Iron Fence

Makes Home Attractive! Will Last a Lifetime
OUR PRICES WILL SURPRISE YOU.
J. S. RAY & CO., 406 W. 1st Superior St.

PEOPLE ARE JUDGED BY THE STATIONERY THEY USE.

Then Why Not Use the Best.
We have it for sale.
Chamberlain-Taylor Co.

25 or 1,000,000

There is no job too large or too great in number for us to handle; none too small to receive our most careful attention. Prompt and good.
Millar Printing Company,
Old 'Phone 1064.

MEN who want to enjoy life should buy a box of NERVE BEANS. They relieve nervous decline and weaknesses; restore strength and build up the system; most wonderful vitalizing remedy for young and old. Try a box and note the effect. $1 at Boyce Drug Co., 325 Superior St., Duluth, Minn.

NEWS OF THE NORTHWEST

BLACKDUCK LOSES CASE

Court Holds Village Must Pay for Revoking Unexpired License.

Beltrami County Grand Jury Finds True Bills Against Three.

Bemidji, Minn., Oct. 5.—(Special to The Herald.)—The grand jury for the present term of court has concluded its labors and has been discharged.

Just prior to adjournment the jury presented to the court one indictment for larceny, one for impersonating an officer and one for falsely presenting a claim to a public officer, none of which were made public, as the party or parties against whom indictments were returned had not been arrested.

Before making the report, Judge Wright informed the members of the grand jury that the docket, which had been used by Justice M. G. Slocum, was on file in the clerk of court's office and could be used by the jury in their deliberations. The returning of the three indictments followed closely on the receiving of the justice docket.

The jury also presented a report stating that they had visited the county jail and found it in fairly good order; recommended the purchasing of new locks for the jail, with flushers for the closets; also to pad the insane cell; that they found the county stable in bad shape, and recommended the repairing of the fence around the courthouse yard.

Decides Village Must Pay.

The case of Eric Nelson vs. the village of Blackduck was concluded yesterday. The attorneys for the plaintiff, Messrs. Crowell, Spooner and Brown, moved that the court instruct the jury to find the verdict for the plaintiff.

This motion was amended by Messrs. McKusick and Willson that the court dismiss the case against all the defendants except the village of Blackduck. Thes motions were argued and Judge Wright directed a verdict for the plaintiff.

The attorneys for the village announced there would be a motion for a new trial and if this was denied that the case would be taken to the supreme court.

This case is an interesting one in that the plaintiff, Eric Nelson, paid the village of Blackduck the sum of $500 for liquor license, which license was revoked before the expiration of the term of the license.

SAFE IS BLOWN; OFFICERS NEAR

Daring Yeggs Turn Nervy Trick in Heart of Minneapolis.

Minneapolis, Minn., Oct. 5.—(Special to The Herald.)—The safe in the postoffice at Clarkfield, Minn., was blown some time Saturday night by robbers, who headed immediately after the crime for the Twin Cities, and early yesterday the safe in the depot of the Chicago Great Western railroad was cracked while the night watchman was but a few feet away, and between $800 and $900 in cash taken. In both cases the robbers were cool and deliberate about their work, and seemingly in no fear of the police.

After taking between $80 and $90 from the postoffice safe, the men stole a horse and buggy and drove leisurely toward the railroad. When they reached a point at which trains stop for water, they hitched the team to a fencepost and boarded a freight train.

Sunday, they were seen at Sacred Heart, from which placed they are thought to have caught a train for Minneapolis.

Sergeant Thomas Knutson and Patrolman Charles Main were at Twelfth avenue south and Washington avenue, two blocks away from the depot. They heard the explosion, but they had Harry Walton, a colored man wanted for stealing a suit of clothes, in custody, and as Walton would not run to the depot, they did not reach the scene until the safe blowers had departed.

Electropodes Do Wonders For Stomach

Remarkable Electric Device to Produce Wireless Current That Quickly Restores Diseased Stomach and Other Organs

A Real Treatment for Rheumatism.

We want to call the attention of our readers to a remarkable electric device which seems already to have exploded many pet theories of physicians and scientists, and to have produced positive wonder to those who have used it.

This new invention is called Electropodes, which comes in pairs,—both producing together, it is stated, an unnoticeable yet effective current throughout the entire body, permeating the vital organs, purifying and correcting diseased conditions, regulating vital functions, and strengthening the nerves almost beyond description.

It proves at last that electricity is not only life but health, and vigor unsurpassed. It has already produced astonishing results in Stomach and Liver Troubles, Kidney Complaints, Back Pains, Lumbago, Insomnia, Weak Heart, Rheumatism, Nervous Prostration, Neuralgia and Weak Nerves.

These results are not fanciful but already proven. For those who have relied on medicines for curing the above diseases, these Electropodes come as a distinct revelation.

Those who wear them report an inexpressible new feeling of glow and health to every organ, the nerves, and entire body. Nothing like it has ever been found.

Electropodes are peculiar metallic insoles in appearance, insulated and so placed in the heels of the shoes as to be unnoticeable to the wearer. They are never uncomfortable; indeed, were it not for the glow of energy and health you would never know you had them on. They are different from any other electric device in that they produce a current only when in actual use.

Electropodes have already been distributed so that you can now get them at any drug store at $1.00 a pair. To prove to you that they do the wonderful things claimed for them, the druggist signs a legal binding contract that if you are not perfectly satisfied with the Electropodes at the end of 30 days, your money will be refunded.

If your druggist should not have Electropodes on hand, send $1.00 for a pair to The Electropode Company, Suite 57, Holland Block, Lima, Ohio, and they will be sent to you on the same 30 days' trial, with out contract signed by the manufacturers, binding themselves to completely satisfy you, or positively refund your money, and also the interesting story of how Electropodes heal no matter where the trouble is located. Say whether for lady or gentleman.

HUGE PROJECT IS BEING SURVEYED

The Northwestern Minnesota Swamp Land Redemption Plans Are Gigantic.

Crookston, Minn., Oct. 5.—(Special to The Herald.)—Probably the biggest uniform drainage project in the United States is now well under way in Eastern Mashall, Southern Koochiching, and Northern Beltrami counties as far as the survey goes. The main ditches with the laterals will have a total length of over 400 miles. These will all be judicial ditches and Prof. Hoag, formerly of the University of Minnesota, is in charge with several crews of surveyors.

The surveys have been ordered by Judge Grindeland of this district, who presides at Warren, and Judge McLennahan of Beltrami county. The ditches when completed will redeem hundreds of thousands of acres of swamp lands, and the system is to be so complete that every section within the drained zone will be thoroughly drained. The land is very rich, and when the work is completed the land will be among the most desirable in the entire state.

When the surveys were started a few weeks ago, there was little water in the swamps, but the heavy rains which have fallen since have made the work of the surveyors very strenuous. The work of the surveying crews will be continued as far into the winter as possible. Some idea of the magnitude of the undertaking may be realized when it is known that the survey will call for the removal of about 5,000,000 yards of dirt, which, figured at 12 cents per yard would amount to $600,000, and when the necessary bridges and other incidental work is included will exceed the $1,000,000 mark.

The completion of this gigantic drainage project means an immediate development of one of the richest sections of the state. The land will be specially adapted to diversified farming and will develop into one of the greatest dairying sections of the Northwest.

ADOPT COMMISSION SYSTEM.

The Congregationalists of North Dakota Favor New Idea.

Carrington, N. D., Oct. 5.—(Special to The Herald.)—The adoption by the Congregationalists of the state of the interdenominational commission system brings the second of the denominations in on this plan. The Methodists, who gather at Mandan this month, will be the third to consider the plan, leaving only the Presbyterians to decide.

The movement is one to appoint a commission for the government of new fields. It is a plan that has been carried on in Maine with a great deal of success.

Another action of the Congregational association was the appointment of a committee to look after the work at Grand Forks. The fact that the state university is located there resulted in the decision to take up an active campaign for funds over the state to assist in the erection of a church edifice in Grand Forks that would be ample enough to care for both the city and the university.

CRUSHED UNDER ENGINE.

Thrasher Killed Near Preston When Machine Goes on Rampage.

Preston, Minn., Oct. 5.—Caught in a wire fence in the pathway of a roaring juggernaut of steam and fire from which he had leaped, Gust Knudson, a thrasher of this village, is dying from wounds in the chest and abdomen.

Knudson and his stoker, Tom Olson, fired up a mammoth engine to pull a heavy separator up a steep hill to a nearby farm. At the point where the hill was steepest the front of the big engine reared into the air, as if to fall over backward.

The men leaped to save their lives. Knudson landed in a wire fence, from which he was unable to extricate himself. The engine dropped back upon its front wheels, and stirred with new power, having broken from the separator, bore down upon its owner.

The front wheels leaped the small ditch that intervened and struck his chest and abdomen, mangling him fatally.

Knudson's wife died a short time ago and left him with several small children.

GERMAN-AMERICAN EDITORS

Of North Dakota Hold Their Annual Meeting at Bismarck.

Bismarck, N. D., Oct. 5.—The German-American Editorial Association of North Dakota ended a two-days' session here Saturday night. The principal business of the association was the election of officers for the coming year, and the following was the result of the balloting:

President, F. J. Kehrer of the Nord Dakota Staats-Zeitung, McClusky; vice president, F. Westerman of the Nord Dakota Herold, Mandan; secretary, Carl Semmarth of the Wacht am Missouri, Hebron; treasurer, F. L. Brandt of the Staats-Anzieger, Rugby; executive committee, F. J. Kehrer, Carl Semmarth, F. Westerman, Valentine Koch and George M. Zickert.

It was decided to hold the next meeting, which will be in September, 1910, in Bismarck.

FARMER HANGS HIMSELF.

Prosperous Citizen of Stutsman County, N. D., Takes Life.

Jamestown, N. D., Oct. 5.—Herman Clemens, one of the most prosperous and highly thought of young farmers residing in Stutsman county, committed suicide by hanging himself to the joists over one of the stalls in his barn. He was found there early in the morning by one of the hired men.

County Coroner A. W. Guest made a trip to the farm and announced on his return that an inquest would not be necessary.

The deceased had several brothers and sisters all residing in this county, Frank, Albert, Mrs. Theodore Thomas, Mrs. Charles Schulz and Mrs. Walter Tompkins. The funeral was held Sunday from the Lutheran church in this city.

SEARCH CONVICT; FIND BIG ROLL

Inmate of Marquette Prison Had $300 Secreted on His Person.

Marquette, Mich., Oct. 5.—(Special to The Herald.)—When officers at the Marquette prison got squared away at the job of searching John Adams, alias Dr. Anton J. Wiechers recently they struck a load of currency that would have done justice to an absconding bank cashier. Three $100 gold certificates were the fruits of their vigilance.

Adams was sent up from Detroit last March, and has had the money secreted on his person ever since his arrival. So cleverly were two of the bank notes hidden that it is remarkable that they were ever found.

Adams was employed handling lumber at the box factory. One of the officers considered his behavior suspicious, and thought it advisable to have his clothes searched. When one of his stockings was pulled off there fell out a scrap of paper, rolled together. Adams and the officers reached for it, and the latter got it. The paper was laid at one side, and later Adams tried to get hold of it. He was told to let it alone, and then remarked that there was only $100 in it. Investigation showed this to be true, the paper containing a $100 gold certificate.

CROOKSTON RAID RESULT.

Proprietress of Resort and Others Caught Are Punished.

Crookston, Minn., Oct. 5.—(Special to The Herald.)—As a result of the raid on the Stella Hamilton resort, which attempted to reopen after having been closed for months, the proprietress was fined $50 and costs, and the five inmates were given thirty days with sentence suspended, if they got out of town at once. Four residents of Crookston were allowed to plead guilty of disorderly conduct, because of their being married men of the city, and paid their fines.

Crookston Wins Close Game.

Crookston, Minn., Oct. 5.—(Special to The Herald.)—In the opening game of football between Thief River Falls and Crookston, played here, the Crookston team won by a score of 7 to 5. The game was very close and for a time was considered a tie game, the referee having called a safety a touchback, but when the rules were loked up, the game was given to Crookston.

Minnesota Woman Accused.

Grand Forks, N. D., Oct. 5.—(Special to The Herald.)—Ella Helgstrom, an Ashby, Minn., young woman, is being held in the Grand Forks county jail on a charge of obtaining merchandise under false pretenses. A charge of forgery may be entered against her also, as a confession made by her is considered sufficient to hold her on that charge.

PENINSULA BRIEFS

Ishpeming—The mining superintendents and captains of the Cleveland-Cliffs Iron company from the several iron ranges met in Ishpeming Friday. At the conclusion of their business session they drove to North Lake to inspect the new property the company is opening there.

Negaunee—Rev. Charles Langer, pastor of St. Paul's Catholic church, has decided to have a children's mass during the first three Sundays of each month. The extra mass was celebrated Sunday morning.

Ironwood—As a result of several local option meetings held here, it has been decided to petition the board of supervisors to submit the question of county prohibition to the voters of Gogebic county at the regular spring election next year. The circulation of the petition has already been started.

Houghton — Mr. and Mrs. Henry Bourbonnais of 164 Douglass street, Houghton, celebrated the forty-fifth anniversary of their wedding Saturday evening. The gathering partook of the nature of a family reunion. Luncheon was served and the evening was spent with music and other forms of entertainment.

Hancock—Charles F. McAskill left Sunday for Indianapolis, where he will assume his new duties as secretary and treasurer of the National Coning Machinery company. He has been succeeded in the office of the Portage Coal & Dock company by Mike Carrigan of the office of the Houghton County Gas & Coke company.

Calumet—The old barn located at the railroad crossing of the Hecla & Torch Lake road on School street, leading towards First street, Laurium, is being torn down by Contractor Milford. The barn was formerly the property of the Calumet & Hecla Mining company and is one of the old landmarks of the district.

Hubbell—The Hubbell bank is rapidly approaching completion and the time will soon be here when the new structure will be ready for occupancy by the organization. The bank is a fine appearing building and will be a notable addition to Hubbell's buildings.

Lake Linden—Henry Gillette, Jack Bissonette and John Perreault left Saturday evening for Traverse Bay, where they will remain several days hunting partridge. While in the woods they will occupy Gillette's camp at that place. They will return Wednesday.

Calumet—The Calumet Y. M. C. A. has reopened its gymnasium for the usual fall-winter term, when the regular gymnasium classes started. The association has issued a fine prospectus of the work for the coming term, explaining in detail the work to be taken up and the hours, regulations, etc., for the classes.

Ontonagon—Mrs. John Coombe, who has been a sufferer for many months, died Friday afternoon at 3 o'clock. The funeral was held Sunday afternoon from the M. E. church.

MINNESOTA BRIEFS

Deer River—The Catholics announce that a revival or mission will be held at St. Mary's church on Oct. 26, 27, 28 and 29. Not only the people of this place are invited, but Catholics of the district will make it a point of duty to be present. Father McCabe and Father Shaw of St. Louis will preach.

St. Cloud—The funeral of John Schoener of Brockway was held Friday from the Catholic church in that village. The deceased was one of the old settlers of that section, and the funeral was largely attended.

Badger—The pupils of the Duxby school edit a paper, published every Friday, entitled the Duxby Dispatch. It contains school locals, compositions, original stories and poems, current events and advertisements. The staff for this week is as follows: Hazel Johnson, editor; Jessie Dammen and Chester Johnson, reporters; Gladys Spicer, compositor; Lona E. Thompson, managing editor.

Crookston—The big annual meeting of the Northwestern Minnesota Educational association will be held in Crookston on Nov. 11, 12 and 13.

Aitkin—The work of constructing County Ditch No. 14, which lies north of Tamarack, is progressing at the rate of from 300 to 500 feet per day, this rapid progress being made possible by the employment of a steam dredge by the contractors, the Aitkin Dredge company.

Wahkon — The comfortable farm home of John G. Grant, about four miles southeast of here, was destroyed by fire last Friday afternoon, together with its contents. The origin of the fire is a mystery.

St. Cloud—Simon Schwintek of Bowlus was in the city last week looking for his son, Leo Schwintek, who disappeared from his home Tuesday evening and who has not been seen or heard from since. Whether the lad ran away or met with foul play is not known.

Marshall—The selection of an assistant postmaster has fallen upon Charlie Netzer, who for many years has been a clerk in W. W. Cook's emporium.

Hallock—William Hockyard, living seven miles east of Hallock, planted eight acres of corn this spring. The corn is fully matured and the yield is from thirty to fifty bushels per acre. On account of the excessive rains last spring some of it was drowned out. If it had not been for that, the average yield would have been fifty bushels per acre.

Brainerd—David E. Robbins, who was brought back from Cando, N. D., by Sheriff Reid, was arraigned on a statutory charge. The hearing was set for next Thursday at 10 o'clock.

Hendrum—The school board has engaged Miss Esther Linblom of Hallock as the additional teacher in the village school, and she is to commence Oct. 11. The fifth and sixth grades, Miss Stoneberg's classes, are to move into the Mission house.

Moorhead—Sheriff Whaley, at the request of the Northern Pacific Railway company, has appointed E. Sandberg and J. C. Bennett as his deputies to serve at Dilworth. The Northern Pacific furnishes a bond for the men and pays their salaries, but they will be under Sheriff Whaley's orders.

Keep Pores Open; Be Young At 90

Sir Erasmus Wilson, England's Famous Physician, Tells How To Remain Vigorous, With Little Trouble and Without Drugs.

Remarkable Results Produced By Application of His Theory.

Keep the pores open and you will need no medicine! This is the new slogan which thousands in this country as well as in Europe have taken up and put into practice with astounding success.

Dr. Erasmus Wilson, one of England's famous physicians and scholars says that 75 per cent of all diseases and sickness are caused by the pores becoming clogged, thus shutting up in the blood the poisons and effete matter which Nature intended they should eliminate. The pores are the sewers of the body and must be kept open and active, if you would have perfect health.

The method of keeping the pores "open and active" is by the use of Robinson Thermal or Turkish Baths at home.

The power of life seems to lie in the skin—in the poison-chutes of the body, and one may even walk through pestilence unharmed if the pores are kept active and cleaned out.

The effect of the Robinson Thermal or Turkish Bath in Rheumatism, for instance, malaria, eczema and blood diseases is astounding, cures having been recorded as taking place in from 20 to 30 minutes.

Lung and throat troubles, also, lumbago, dyspepsia, nervous prostration, insomnia and constipation disappear in remarkably quick time and the cures are reported permanent.

Any one can now take Robinson Thermal baths at home without any trouble and at a cost of only about 2c a bath. The only way to take these baths is by the use of the Robinson Thermal Bath Cabinet, which is a unique and marvelous invention.

The Robinson Thermal Bath Cabinets can now be seen and examined in Duluth at A. E. Swedberg, White Swan Drug Co., L. P. Mattix (2 stores), W. A. Abbett (3 stores), A. C. Le Richieux (3 stores), and in Superior, Wis., at the Holmberg Drug Co., and H. J. Cameron.

Ask the dealer also for a copy of that great book, "The Philosophy of Health and Beauty." The regular price is $2.00, but you can get one free now for a limited time.

If you cannot go yourself, just send your name and address to the Robinson Manufacturing Company, Suite 16, Snowflake Bldg., Toledo, Ohio, for full illustrated information free.

DAKOTA BRIEFS

Williston, N. D.—Williams county's fair came to a close Friday and in many particulars it was a splendid event. The fair seemed to bring together a splendid collection of Williams county products and revealed the true ability of this county in the producing line. The stock display was an especially notable one.

Sharon, N. D.—Dr. M. T. Savre and Mrs. L. Harmon were seriously injured by being thrown from their automobile across an unprotected drainage ditch. Mrs. Harmon suffered severe internal injuries, while Dr. Savre was also badly bruised.

Grand Forks, N. D.—After an illness of about three weeks from typhoid fever, Edward A. Fogel, aged 28 years, president of the Home Tea company of this city, died at St. Michael's hospital Sunday.

Minot, N. D.—Fred Meyers, Harry Parker and Harry Woods, arrested a few days ago for holding up and robbing Leonard Backhoff on a Soo freight train between Velva and Minot recently, had their preliminary trial before Justice Murray Saturday and were bound over to the district court to await trial with bonds in the sum of $750 each.

Grand Forks, N. D.—Beginning with October, activities at the Young Men's Christian association set in, in more organized form, and each week new features will be added. The refinishing of the building inside and the character of the attractions should make a membership in the association a most desirable thing this year.

Bismarck, N. D.—Division Superintendent Burt of the Northern Pacific has a railroad automobile. It is built to carry four people, has wheels similar to a regular railway car, and makes better than passenger time.

Fargo, N. D.—The police department of this city is making a determined effort to rid the city of disorderly negroes. There have been a dozen arrests during the past ten days.

Bismarck, N. D.—Maj. R. R. Steedman, who has been in command at Fort Lincoln for some time, left Saturday for Washington, where he expects to visit for a time. Maj. Steedman has been retired at his own request, and it is expected that he will receive some detail service in one of the Eastern states that will retain him as an active officer, but not in the regular line of military duty.

WISCONSIN BRIEFS

Ashland—The resignation of President John F. Scott of the board of education was presented to Mayor Joyce Saturday. The resignation will take effect as soon as his successor is appointed. The news did not come as a surprise to many for Mr. Scott has been intending to leave the city for several months.

Augusta—On Friday the remains of Louis Konlike, Sr., were brought to Augusta, for burial. He was an old resident of this place, but was living with his daughter, Mrs. Morey of Chicago, at which city he died on Wednesday last.

Eau Claire—An Eau Claire boy has become an inventor of some renown. Dwight C. Cook, born and raised in this city, has invented an electrical heating device for street cars. His invention will be installed in about 350 cars in Chicago.

Milwaukee—Five automobiles valued at $5,800 and property amounting to $6,200 was destroyed Sunday evening when fire broke out in the repair shop of the G. W. Browne Motor company, 228-232 Wisconsin street, near the Northwestern station.

Stevens Point—By a vote of 149 to 2, male members of the St. Peter's Polish Catholic congregation asked the resignation of the Rev. L. J. Pesciniski. This action was suggested by Father Pesciniski who desired the sentiment of the parish, following a stormy meeting two weeks ago. Financial matters are the cause of the trouble.

Osceola—Leo Garske, aged 22, who was injured at Reynolds, N. D., last Thursday, died from injuries sustained while operating a steam plow. His father, Martin Garske, arrived last evening with the body.

Hudson—Jay Nash, aged 38, who recently moved here from Berlin, Wis., committed suicide by swallowing acid. Poor health prompted the deed. He was a brother of Ira Nash, editor of the Hudson Star-Times.

CASTORIA

The Kind You Have Always Bought, and which has been in use for over 30 years, has borne the signature of Chas. H. Fletcher and has been made under his personal supervision since its infancy. Allow no one to deceive you in this. All Counterfeits, Imitations and "Just-as-good" are but Experiments that trifle with and endanger the health of Infants and Children—Experience against Experiment.

What is CASTORIA

Castoria is a harmless substitute for Castor Oil, Paregoric, Drops and Soothing Syrups. It is Pleasant. It contains neither Opium, Morphine nor other Narcotic substance. Its age is its guarantee. It destroys Worms and allays Feverishness. It cures Diarrhœa and Wind Colic. It relieves Teething Troubles, cures Constipation and Flatulency. It assimilates the Food, regulates the Stomach and Bowels, giving healthy and natural sleep. The Children's Panacea—The Mother's Friend.

GENUINE CASTORIA ALWAYS
Bears the Signature of
Chas. H. Fletcher.

The Kind You Have Always Bought
In Use For Over 30 Years.
THE CENTAUR COMPANY, 77 MURRAY STREET, NEW YORK CITY.

To Women Who Dread Motherhood!

Information How They May Give Birth to Happy, Healthy Children Absolutely Without Pain—Sent Free.

No woman need any longer dread the pains of childbirth, or remain childless. Dr. J. H. Dye has devoted his life to relieving the sorrows of women. He has proved that all pain at childbirth may be entirely banished, and he will gladly tell you how it may be done absolutely free of charge. Send your name and address to Dr. J. H. Dye, 500 Lewis Block, Buffalo, N. Y., and he will send you, postpaid, his wonderful book which tells how to give birth to happy, healthy children, absolutely without pain; also how to cure sterility. Do not delay but write today.

Harry Mitchell.

Classy Styles for Fall and Winter!

This season my plates show many new, classy models, which are exclusive to me.

Among them you are sure to find one that will exactly suit you. I want to make your clothes for you this fall and show you what real style, perfect fit and high quality really is.

Suits and Overcoats

Made to Order

$15 $20 $25

Harry Mitchell,

(New Store)

123 West Superior Street.

DR. CHAS. A. HOAG

The Successful Chicago Specialist

Will be in Superior, Wis., at the Hotel Superior, Tuesday, October 5th, 1909. Office hours, 9 a. m. to 9 p. m., and in Ashland, at Briggs' House, Wednesday, October 6th, 1909.

Treats Rheumatism, Enlarged Veins, Fistula, Piles and other Rectal Diseases and Lingering Ailments.

CATARRH, which poisons the breath, stomach and lungs and paves the way for Consumption, also Throat, Liver, Heart and all constitutional and internal troubles; also Rupture, Piles, Fistula, Dyspepsia, Diarrhoea and all diseases of the stomach and bowels treated far in advance of any institution in the country.

BLOOD AND SKIN diseases, Pimples, Scrofula, Tumors, Tetter and Eczema thoroughly eradicated, leaving the system in a strong, pure and healthful state.

A VISIT WILL TELL.

Perhaps you are suffering in silence; perhaps you have been unsuccessfully treated; if so,

Do not be satisfied until you have been examined by Dr. Hoag. You may be sent away happy, without treatment, but with advice that will save you time and money, as well as mental suffering. If you require treatment, you will be treated honestly and skillfully and restored to health within the briefest time and at the least possible expense. **All patients examined and treated by me personally.**

CONSULTATION FREE.

Address for home treatment, Dr. Chas. A. Hoag, 6362 Minerva avenue, Chicago, Ill.

SUGGESTED FOR MAYOR

The Name of B. Silberstein Is Being Quite Freely Mentioned.

Believed He Would Give City a Businesslike Administration.

From several representative business men comes the suggestion that B. Silberstein be urged to become a candidate for mayor. The suggestion has been made without consulting the wishes of Mr. Silberstein in the matter. It is prompted by the belief that he would give the city a capable, business administration.

For the past twenty years Mr. Silberstein has been a member of the park board. During that time he has shown broad ideas regarding municipal affairs, and has also taken a broad-gauged view of the duties of a citizen toward the city.

In addition to his services on the park board, Mr. Silberstein has been a member of the public affairs committee of the Commercial club, has been actively identified with all the movements of that organization, and in every movement toward the public welfare of Duluth has played one of the leading parts.

The suggestion that a business man of the ability of Mr. Silberstein, who has also a thorough knowledge of municipal affairs and the needs of Duluth, be chosen for mayor, comes from those business men who have studied the municipal situation and believe that a thorough business administration is what is most needed by Duluth.

KNOCK PLAN OF ENGLISH LORDS

German-Americans Say Anglo-American Alliance Would Be Bad.

Cincinnati, Ohio, Oct. 5.—The so-called "union of defense" between the United States and Great Britain to offset the growing naval power of Germany, as advocated by Lords Northcliffe, Beresford and Close of England, is declared to be absurd in a resolution offered today in the German-American Alliance national convention by Dr. E. R. Richards, professor of German in Columbia university, New York City. The resolution declares also that any movement towards such an arrangement as is desired by the English would be certain to meet the strenuous opposition of the millions of German-Americans and Irish-Americans.

Former Congressman Charles B. Landis of Indiana, representing the Navy league, spoke today on "The Merchant Marine and Its Influence for Universal Peace."

Says Navy Is a Bluff.

"The American Merchant marine as at present constituted is a fiction," declared Mr. Landis. "We will have spent $300,000,000 in the construction of the Panama canal by the time that work is completed, and when it is finished we will not have a single ship flying the American flag engaged in over-the-seas commerce to pass through the canal.

"Those Americans who are informed consider our navy a bluff; other nations do not regard it seriously. They know that without practically anything in the shape of adequate merchant marine as auxiliary in time of war, its effectiveness is reduced to a minimum."

Mr. Landis advocated a "ship subsidy" to build up a merchant marine.

MANY VISITORS PRESENT.

Street Railway Convention Draws Big Crowd at Denver.

Denver, Colo., Oct. 5.—Nearly 900 visitors had arrived today to attend the American Street & Interurban Railway association, now holding its twenty-eighth annual convention in this city. The meetings of executive and information concerning discussions and action taken is withheld from the public.

It is asserted by many that President Shaw may have another term as head of the organization, if he desires. Unless he expresses a wish favorable to such a move, Arthur W. Brady of Indianapolis, first vice president, probably will be advanced to the presidency.

The $1,000,000 exhibit of heavy machinery, street cars and appliances, is a center of attraction. Thousands view the display daily.

TELEPHONE BONDS SOLD AT A PREMIUM.

London, Oct. 5.—The $10,000,000 worth of 4½ per cent thirty-year first mortgage bonds of the New York Telephone company, issue price $95, applications for which were invited yesterday by the Barry Bros., are in great demand. The lists were closed before noon and the bonds were quoted at a premium of 2 per cent.

KIDNEY DISORDERS

Symptoms and Home Treatment

Gaut, the celebrated German specialist, asserts that seven-tenths of the feeble-minded and insane are the victims of kidney diseases

Nervousness, excitability, restlessness, melancholia, pains in the back and head, neuralgia and rheumatic pains, fevers, chills, scanty urine, highly colored and acid urine, burning pains, fullness and soreness in the region of the bladder, all indicate that the kidneys are affected and weakened, needing tonic treatment.

The very best physician should be consulted at once, or let the following simple, inexpensive, but reliable prescription be used for several weeks:

Mix one-half ounce fluid extract Buchu, with one ounce compound fluid Balmwort and two ounces compound syrup Sarsaparilla. Then take a teaspoonful after each meal and one at retiring, drinking plenty of good, pure water between meals. This mixture makes a splendid tonic and blood purifier.

FURNITURE IS IN PLACE

New Courthouse Will Surely Be Occupied By Nov. 1.

County Officials See No Probability of Further Delay.

St. Louis county officials can't see where there can possibly be any hitch to prevent the occupancy of the new courthouse by Nov. 1. They expect to remove their books, records and themselves to the new building some days before the first of the coming month and when Nov. 1 is ushered in they expect to be comfortably located ready for business. The first term of court in the new building will open No. 3 and it being Judge Dibell's term to preside over the calendar, he will have the honor of calling the first calendar in the new building.

The delays in the delivery of furniture and furnishings, which prevented the occupancy of the building by the first of this month, have all been done away with. The furniture has all been received and placed, the elevator and ventilating apparatus have been installed. There was some delay in the delivery of the electric fixtures, but they have been received and are being put in place. Everything is running along smoothly and the latter part of this month, the mechanics will pack up their tools and depart to leave the building for the transaction of the county's business.

Despite the many associations connected with the old building, none of the county officials or employes will regret its abandonment. It has served well for many years and has outgrown its usefulness. In the office of Judge Middlecoff, a large section of plaster has fallen from the ceiling to expose the laths to view. The court rooms and offices are discolored by moisture that finds its way through the roof. The floors and stairs creak under the light tread of the slightest of lithesome stenographers, while the heavy walking males walk sheepishly along, every step giving out a crash like a road roller striking a board walk.

The day of the old courthouse is done and the new building in its resplendent newness will soon start its term of service.

ST. LOUIS HAS BIG WATER PAGEANT

Veiled Prophet Parade and Ball Are Features of City's Fete Week.

St. Louis, Mo., Oct. 5.—A water pageant on the Mississippi river, in which scores of gaily dressed vessels took part, was the chief attraction of today's program for the St. Louis centennial. Rowing crews, power boats of all sizes and numerous river packets formed in line at the Eads bridge and passed down stream beyond the Eads bridge, where the pageant was reviewed by the visiting municipal officials and by the officers and crews of the United States torpedo boat flotilla.

The original program, which called for the heading of the parade by the fighting craft, was changed because of the low water in the channel. Lieut. Mitchell, in command of the naval contingent, feared that his vessels might run aground, and at his request the MacDonough, Fingey, Wilkes and Thornton were added to the reviewing fleet.

Hosts To Mayors.

The visiting mayors invaded the Merchants' exchange after the river pageant and business was practically at a standstill for an hour. The members of the exchange were hosts to the visitors at a luncheon in the Planters hotel. Later Wednesday club entertained the wives and daughters of the mayors.

One of the big events of the week, the veiled prophet parade and ball, is scheduled for this evening.

Storm Sash and Doors.

Any size, made quickly to order. Telephone today 112. Duluth Lumber Co.

WANT DAMS REMOVED.

Proceedings Brought to Have Obstructions in River Razed.

Onamia, Oct. 5.—An action has been commenced by Frank Baker, Hans Petrin, B. L. Anderson and Martin Lynch, residents of this vicinity, against the Foley-Bean Lumber company, the Rum River Lumber company, J. W. McClure and the village of Onamia, and process has been served by the sheriff of Washington county upon a number of interested loggers residing at Stillwater.

This action has been brought for the purpose of having two dams on Rum river razed and to secure an injunction against their further maintenance for the reason, it is alleged, that these dams cause the inundation of five hundred acres of meadow land adjacent to the Rum river and Lake Onamia.

Both sides have levels of the lake country in this vicinity, and a mass of testimony will probably be introduced. Up to this time no papers have been served on the village of Onamia or on J. W. McClure of this place, both of whom have been named as defendants in order to show cause. It is not known whether failure to serve the village and Mr. McClure means that they are not to be brought into the action or not. It is certain that if the village is not made a party it will intervene or take other appropriate action as is necessary to protect its bridge across the river, at least until such time as the new bridge is completed.

CAUGHT MANY FISH.

An Interesting Sight When Huge Net Was Raised.

Mankata, Minn., Oct. 5.—The first draw of the seine at Madison Lake was made late Friday afternoon, by the fishermen, Messrs. Holzinger and Williams and their crew of about ten men, and resulted in a fine haul. More than a ton of fish, perhaps two tons, was the result. The fish were from all sizes, from one pound sheepshead to forty-pound buffaloes. It was a great sight to see the mass of big and little fish wriggling and squirming and trying in every way to escape from the net that was slowly but surely closing in upon them. A couple of hundred spectators watched the proceedings with great interest, about half of whom were from Mankato, and the balance from the village and surrounding country.

The Duluth Bankrupt Sales Co.,

MERCHANDISE BROKERS.

219 West Superior St. Formerly C. W. Ericson's

Watch Closely for Opening Date of This Truly Necessary Establishment

DULUTH has been handicapped for years by having the reputation for high prices on Men's and Boys' Wearing Apparel. Prices on seasonable and staple merchandise are kept up to the top notch by the old time stores. The Duluth Bankrupt Sales Co. will, therefore, fill a long-felt want in Duluth, by selling the same class of merchandise sold at the usual stores at about 50 per cent less and make a fair profit.

The Duluth Bankrupt Sales Co. has an unlimited capital, and therefore, will not be compelled to ask for terms from the wholesalers.

The Duluth Bankrupt Sales Co. will make a specialty of BUYING for CASH high-class BANKRUPT and MANUFACTURERS' stocks and sell same to the people of Duluth and surrounding territory at an actual saving of from 50c to 75c on the dollar over the regular store prices.

The Duluth Bankrupt Sales Co. is now remodeling their building and preparing four immense stocks of high-grade Clothing, Furnishing Goods and Shoes for men, young men and boys to be placed on sale at prices never heard of before in this city or any other city in America.

The Duluth Bankrupt Sales Co. will, in their coming sale, give you the surprise of your life. Look for sensational price slashing.

The Duluth Bankrupt Sales Co.,

219 West Superior St., C. W. Ericson's Old Stand.

ONE OF THE TEN BALLOONS LANDS

Others Are Thought to Be Floating Somewhere Over Missouri.

St. Louis, Mo., Oct. 5.—Most of the ten balloons which left here yesterday afternoon are believed to be floating over Missouri. The first word came from the balloon Missouri, which was reported eighty-five miles west of this city. Unidentified balloons were reported from Steelville and Liberia in the Ozark mountains to the southwest.

The St. Louis No. 3 was so close to the ground at Boonville, 145 miles northwest, that the occupants easily learned their location. Another big balloon raced with a train near Macon, Mo., distancing the train with ease.

The Missouri landed safely this morning at Hibernia, Mo., eight miles east of Jefferson City.

European Flyers Land.

Zurich, Oct. 5.—Le Blanc, one of the contestants in the international race for the Gordon Bennett balloon cup, which started from here on Sunday, landed at Zarzviva, Hungary, yesterday afternoon at 2:30.

Beauclair, one of the Swiss contestants, landed this afternoon at Posnitz, in Silesia.

Four of the participants in the contest, including Mix, the American pilot, now remain to be accounted for. Mix was last heard from Monday afternoon in Bohemia, where he dropped a dispatch saying that he was traveling northeastward.

SEEKS SCHAFER'S PARDON.

Wife of North Dakotan Claims He Was Unjustly Convicted.

Minnewaukan, N. D., Oct. 5.—An attempt will be made at the next meeting of the North Dakota board of pardons to secure the release of Hartley A. M. Schafer, who was sentenced to five years in the state penitentiary for horse stealing.

Schaffer's case is one of the most remarkable on record. He was a Benson county farmer whose trial furnished the most sensational news stories of the year. The movement for a pardon is being made by Mrs. Schafer, who is engaged in circulating a petition over this county and among the jurymen who convicted her husband. She claims that Schafer was a victim of persecution.

LORD BERESFORD ON HIS WAY BACK HOME.

Kansas City, Mo., Oct. 5.—Lord Charles Beresford, admiral of the British navy, who has been in Kansas City on business in connection with his New Mexico cattle ranch, left for Chicago last night en route home.

Taft's Welcomer Dies.

Oakland, Cal., Oct. 5.—Mr. Stringham, acting president of the University of California during President Wheeler's absence, who was to have welcomed President Taft at Berkeley on behalf of the university, died this morning. The cause of death is not known. He had been ill for a month.

OBITUARY

Edmond Kelly, a distinguished lawyer, died Monday at his home in New York in his 59th year. It was Mr. Kelly who won Anna Gould's divorce suit against Count Boni De Castellane, and it is understood that the fee he received was $175,000.

Dan McAvoy, the comedian, died at his home in New York, Oct. 1. The cause was a complication of diseases. McAvoy was one of the first American variety performers.

Rev. Jonah W. Lupton, one of the most widely known Presbyterian ministers in the South, and father of Stuart K. Lupton, American vice consul at Messina, Italy, during the earthquake last winter, died at Winchester, Va., Oct. 3, aged 76.

Thomas H. Swope, millionaire and philanthropist, died suddenly at his home in Kansas City, Mo., Oct. 3, following a stroke of apoplexy. He was 81 years old.

Mrs. Etta Jarvis Sheppard, wife of Seth Sheppard, chief justice of the District of Columbia court of appeals, died in Washington, Oct. 3. The interment will be in Louisville, Ky.

Mrs. Charles M. Swift, wife of a well known Detroit capitalist, died of heart disease Sunday at her home at Grosse Pointe, near Detroit, Mich.

William Watson, chairman of the Cunard Steamship company, died in London, Oct. 4. Mr. Watson was born in 1843.

Chang Chih Tung, grand chancellor of China, died at Pekin, China, Oct. 4. Chang Chih Tung, who was one of the three members of the grand council of China, had been in the government service practically all his life. He was made a grand councillor in 1907. He was director general of the Hankow-Sze-Chuen railroad, and took a prominent part in the negotiations concerning the loan to China by foreign interests of $30,000,000 for the construction of this line. His anti-foreign tendencies appeared during these negotiations.

An unsuccessful attempt was made to assassinate Chang Chih Tung last May, and in July of this year he was stricken with paralysis.

LUTHERANS IN ANNUAL SESSION

Central Conference of English Evangelical Synod Meeting in Duluth.

The twelfth annual convention of the English Evangelical Lutheran Synod of the Northwest opened last night in St. John's Lutheran church with the conference sermon delivered by Rev. A. F. Elmquist, formerly of Duluth Bethany church, but now of Minneapolis.

This morning Rev. J. J. Clemens delivered a sermon and the remainder of the time was occupied with the reading of the reports of the several officers of the association. The reports showed a steady gain in all directions.

The synod comprises the states of Minnesota, Wisconsin, North Dakota, South Dakota and a large territory in Canada. There are about fifty delegates in attendance.

In connection with the annual meeting of the synod, the fourth annual convention of the Women's Home and Foreign Missionary society is being held. Both sessons are being held in St. John's church.

This evening there will be a general reception for the visitors in the parlors of the church. The reception will be held after the close of the meetings. There will be light refreshments and also some special music.

This morning the women's meetings began with an aaddress of welcome by Mrs. J. L. Murphy. Mrs. T. H. Kaye of Minneapolis responded.

The greater part of the morning was given over to the reading of reports and the appointment of committees.

This afternoon the foreign work is being discussed. Mrs. W. H. Gable is discussing "India," Mrs. W. F. Bacher, "Japan"; and Mrs. R. F. Johnson, "Porto Rico."

The election of officers will take place Wednesday.

Foley's Honey and Tar clears the air passages, stops the irritation in the throat, soothes the inflamed membranes and the most obstinate cough disappears. Sore and inflamed lungs are healed and strengthened and the cold is expelled from the system. Refuse any but the genuine in the yellow package. Sold by all druggists.

WRIGHTS TO QUIT PUBLIC FLIGHTS

Wilbur Says They Will Stick to Commercial Work Hereafter.

New York, Oct. 5.—Unless some change of heart shall alter a decision announced today by Wilbur Wright, the spectacular flight made here over the harbor and up the river yesterday by the daring Dayton aviator is the last which he or his brother, Orville, propose to make in public.

While Mr. Wright was preparing for a second flight late yesterday afternoon the machinery of his aeroplane was injured by an internal explosion, and after an examination the aviator ordered it taken back to the shed, declaring that another flight at that time was impossible, as the engine would have to be replaced.

Stick to the Money End.

"Hereafter," said Mr. Wright, on his return today from an early morning visit to Governor's island, where he had gone to superintend the taking apart of his damaged aeroplane, "we shall devote all our efforts to the commercial exploitation of our machines, and only fly as a matter of experiment to test the value of whatever changes we desire to make in their construction."

Mr. Wright added that neither he nor his brother wished to be looked upon as showmen, and that all offers to fly for exhibition purposes would be rejected by them.

"The flight of yesterday," said he, "was more than an exhibition. It was more like the taking up of a challenge or the making of a record to stand as a milestone in the history of aerial navigation. I would have done better than I did had not the blowing out of a cylinder of my machine prevented me from making a second flight, but all things considered, I am satisfied with my performance of the morning."

Mr. Wright left this afternoon for Washington.

BUSINESS IN THE CHURCH.

The Bookkeeper: The old cry that faith demands sacrifice still rings out. The emotional appeal that opens purse-strings and pours a golden largess into the church's treasury is potent as of yore. But, little by little, the invasion of the pulpit by the business man, the trusteeship of great magnates, who have lent to the conduct of the church's affairs the color and vigor of their daily contests in the markets of the world, is establishing the church as the head of a vast enterprise, governed by its department superintendents, sometimes with its board of trustees as its clearing house and again with the pastor as the immediate control.

While sects differ in their idea of the manner in which we may lend to the Lord, it has been found not incompatible that the man of God should be also thoroughly versed in business methods, with a practical knowledge of bookkeeping as an asset in his profession.

Broadly speaking, the church is a unit, independent in the control of its own affairs, thoroughly equipped for home rule, but allied in the filial relation to the large interest of the diocese, the state and the nation, even to the spread of its particular form of belief in foreign lands. In other words, it pays its tithes to a church extension society, or a state church association. Through these the individual church may lend or borrow as the case may be. A church extension, as it is called in the Methodist Episcopal denomination, or a state association which shoulders the same responsibilities in the Congregational sect; acts at once as the protector and promoter of the church to which it is attached. It holds property in trust for its entire constituency, may lend at small interest, or none, or may give money to congregations whose need is pressing.

Cure for Liquor Habit

Give Orrine and Destroy All Desire—Sold Under Guarantee.

Orrine is the most successful cure for the liquor habit that the world has ever known. It is a home treatment, given without publicity, detention from business or loss of time, and is absolutely guaranteed if the simple directions on each box are carefully followed. So remarkable have been the changes wrought for suffering drinking men by Orrine that leading ministers, charity workers, philanthropists and druggists everywhere recommend the treatment. Thousands of indorsements have been given for the remedy.

Read this one from the Quaker Drug Co., Seattle, Wash.: "During the past five years we have sold thousands of packages of ORRINE, and have never heard it spoken of except in highest terms of praise. We have dozens of people come to us and state that ORRINE has cured them, or their husbands, or dear ones from the curse of drunkenness. ORRINE is one of the few articles on the market that we can conscientiously recommend to our customers, and we do so daily feeling that we have done what so us seems a duty as well as a service."

Orrine is prepared in two forms. No. 1, a powder, absolutely tasteless and odorless, given secretly in food or drink. Orrine No. 2, in pill form, is for those who wish to cure themselves. Orrine costs only $1 a box. In every box is a guarantee which entitles you to a refund of your money if Orrine fails to effect a cure. Write for Free Orrine Booklet (mailed in a plain sealed envelope) to Orrine Co., 457 Orrine building, Washington, D. C. Orrine is for sale in this city by W. A. Abbett, 129 West Superior street, 101 West Fourth street and 932 East Second street. They know Orrine is a reliable and efficacious remedy for drunkenness, and they will not offer you a substitute.

LATEST SPORTING NEWS OF THE DAY

THE SEASON HAS CLOSED

Baseball Ended for the Year Except the World's Series.

Many Surprises in the Big Leagues---All Teams Made Money.

Baseball, as far as the regular schedule of both the National and American leages is concerned, is over. Only the world's championship series remains.

In the season that has just closed there have been a number of distinct surprises in both leagues. The greatest surprise of either league was the winning of the National league pennant by the Pittsburg Pirates.

One of the surprising happenings of the older league was the poor showing made by the Philadelphia Nationals. Some of the critics picked this team to be up in the fight all the time. That Cincinnati should beat Philly out for a first division berth has been one of the surprises of the year.

Internal dissension seems to have been one of the causes of the poor showing of Philadelphia. Billy Murray has been unable to get along with the directors of the club or with some of the players. A change of management is one of the things promised for next season.

The defeat of the Cubs, was, of course, a great surprise to many. New York was the team that many picked to cop the pennant in the National. The schedule was aranged to suit the Giants and everything possible was done to facilitate their winning of the flag. But with all the assistance from high sources, McGraw had a hard row to beat Cincy for third place.

Clark Griffith has made a commendable showing with the Cincinnati Reds. The team has played consistent baseball and has been ono of the hardest teams in the league to defeat.

In the American the snowing of the Chicago White Sox, the Clevelands and the St. Louis Browns has proved a distinct disappointment. Last year these three teams, with the champion Athletics, were practically tied for the championship until the last three games of the season. Great things were looked for from each of the three teams in the race of this season.

The absence of that great leader and brilliant player, Fielder Jones, has been saldly felt by the Chicago team. Bill Sullivan has done his best, but his best was not up to the ability shown by the former Sox leader.

Cleveland has broken badly all season. For a brief spell the team played pennant-winning baseball, but it was only a flash. St. Louis has stumped all season.

The showing of the Boston Red Sox has been one of the genuine surprises. A team of youngsters, playing but little inside baseball, this team has proved a thorn in the side of all the teams of the younger league. Great things are expected of the Boston Americans next season.

It was believed that when Owner Taylor permitted Young and Criger to go he spoiled his chances for a first division team. Both of the veterans slowed and the youngsters on the Taylor team proved that they could play fast and consistent baseball.

The season has been a great one for both leagues. The fights have been close and every team has made a little money at least, some of the teams making fortunes for their owners.

NATIONAL LEAGUE

Standing of the Clubs.

	Won.	Lost.	Pct.
Pittsburg	108	42	.720
Chicago	101	48	.678
New York	90	60	.600
Cincinnati	77	74	.510
Philadelphia	73	77	.487
St. Louis	53	95	.358
Brooklyn	53	96	.356
Boston	43	106	.289

PHILADELPHIA FORFEITS GAME

The National League Season Ended Rather Unfortunately in New York.

New York, Oct. 5.—The National league championship season in New York ended under unfortunate circumstances, Philadelphia forfeiting the second game to the locals. The first contest was won by the home team, 6 to 5, and in the second the score in the fourth inning was 1 to 1, when Pitcher Moren objected to a ball that had been called on Wilson, Mullin, a new umpire, put Moren out of the game and also ejected Knabe and Doolan. The latter two players refused to leave the field, and after waiting for Manager Murray to provide substitutes for them, Umpire Mullin awarded the game to New York, 9 to 0. New York won the first game in the ninth inning. Doyle tied the score with a double in this round and made the winning run when McCormick singled. Score: R. H. E.
Philadelphia ....000000050—5 11 3
New York .....101002002—6 8 0
Batteries—Corridon and Doolin; Wiltse and Wilson. Umpire—Mullin.

Boston and Brooklyn Divide.

Brooklyn, N. Y., Oct. 5.—Boston and Brooklyn divided a double header yesterday, the visitors winning the first game 4 to 2 and the locals the second game 3 to 1. Both contests were decided through the effectiveness of the pitchers. Curtis let Brooklyn down with four hits in the first game, while in the second Dent allowed Boston six safeties. The scores:
First game—
Boston .....1000111100—4
Brooklyn .....0000101100—2
Batteries—Curtis and Smith; Knetzer, McIntyre and Bergen.
Second game— R. H. E.
Boston .....0010000001—1 6 1
Brooklyn .....0100101010x—3 12 0
Batteries—Mattern and Fairdon; Dent and Marshall. Umpires—Klem and Steinburg.

Guns and Rifles For Rent.

Kelley Hardware Co
Duluth, Minn.

NEW GOLF CHAMPION AND ONE OF THE VETERANS OF THE GAME

W. J. TRAVIS AND ROBERT A. GARDNER.

Robert A. Gardner of Hinsdale won the golf championship of the United States Golf association at Chicago this month. While his victory over H. Chandler Egan in the final was not conclusive as between the two, because Egan was ill and under the doctor's care, Gardner had played some remarkable golf before he met Egan.

Chicago, 8; Pittsburg, 2.

Chicago, Oct. 5.—Chicago closed the National league season yesterday by defeating the champion Pittsburg team 8 to 2. Pittsburg scored two runs on Chicago's ragged work in the first and Frock held Chicago safely until the eighth. In this inning the winners counted eight runs on six hits, one sacrifice hit, errors by Miller and Abstein and two men hit by pitched balls. Score: R. H. E.
Chicago .....00000008x—8 11 2
Pittsburg .....20000000—2 5 2
Batteries—Brown and Moran; Frock and Gibson. Umpires—Rigler and O'Day.

"DARBY" SIGNS NEW PITCHER

Duluth Manager Is Gathering Material for the 1910 Team.

Manager Al. Kuehnow yesterday received word from Darby O'Brien that E. J. Kenney, supposed to be one of the very best pitchers in the Cleveland City league, has been signed for the Sox. Kenney has affixed his signature to a 1910 Duluth contract, and from the glowing account Darby sends of his work, Kuehnow believes that he will prove a very valuable man for the Sox.

Don Marlon knows Kenney, and says he is one of the best pitchers in Cleveland. He will represent the Sox next spring.

Thomas Johnson, a catcher who comes from the Upper Michigan country, has also been signed. He is a youngster who comes with a very high recommendation from a number of old baseball players.

O'Brien is looking over the best talent in and around Cleveland, and as he recruited a number of fast men from the same field last year, he is in hopes of gathering a good squad.

HIGH SCORE IS AS YET UNBEATEN

Bowlers Trying to Pass the Mark Made By Shaub and Listy.

Shaub and Listy with their score of 1,158 are still the leaders in the two-man bowling contest now going on at the Majestic bowling alleys.

Many of the crack bowlers are yet to try their hand at the game, however, and it is expected that the Shaub and Listy score will be beaten before the tournament closes Friday evening.

Thursday evening a match game will be rolled between Ferguson's Colts and Shaub's Unknowns. C. L. Berini holds the alley's high score, 275. This score was made during a practice game recently.

The new Commercial Business Men's league now being organized will get busy within two weeks. Up to this time the following have announced their intention of entering: O. F. Collier Printing company, Three W's, Wolvins, Big Duluths, Oak Halls, Columbias and a team from the First National bank.

Friday evening there will be a meeting of the City league. This league will be organized at that time and the schedule arranged. The teams will probably be the same as last year.

Stone Gets Decision.

Baltimore, Md., Oct. 5.—Harry Stone of New York earned the decision given him by Referee Ulman at the end of a 20-round bout with Terry McGraw of this city, before the Eureka Athletic club last night.

TWO OF THE MAINSTAYS OF THE HARVARD TEAM

WITHINGTON, Guard.

CAPTAIN FISH of Harvard.

Harvard is doing hard practice work, and Capt. Fish thinks he has some good material in his squad. Withington will undoubtedly play guard.

IRONWOOD COMES NEXT

High School Players Stiff After the Brainerd Game.

Colton Is Working Hard to Plug Holes in the Line.

A stiff lot of candidates reported for practice at Athletic park yesterday afternoon. But in the exultation that always follows victory, the team members and the substitutes didn't mind the bruises received in the game of last Saturday.

Coach Colton devoted part of the afternoon in letting his pupils know that their victory over Brainerd was an event that should not give any of the team members a case of enlargement of the cranium. He informed his charges that they played a hard, slashing game, but there were a large number of things that did not cause him any side-splitting mirth.

Colton warned the boys against high playing in the line, a fault that was manifested in several instances, and then put the boys through a light practice.

Ironwood comes Saturday. Little is known of the Michigan team. In years past Ironwood has sent good teams to this city. There is little dope on this year's team. The present week of preparation will be a strenuous one. Colton has the bigger games in mind and this week drill on team work will begin.

Dispatches from St. Paul state that the Central high school team of that city is not nearly as strong as the team of last year. Archie Grey, the plucky little end, who played through the first half of last year's game here with a fractured wrist, was in the city last week. He stated that the Central had lost heavily through graduation and that the team would not be up to the standard of last year.

If this statement be correct, Duluth has a very fair chance of getting away with the game in St. Paul. Duluth Central has a fast, willing aggregation, and if Colton can get his lineup to the stage of efficiency already shown by his back field, he should have a team that will give any high school in the state a merry battle.

There are some glaring faults in the line to be corrected. The short session yesterday afternoon was devoted to the playing of the linemen. Some of the center men who permitted the Brainerd players to tear through for large gains were given a call yesterday.

Young Taylor, who played a sterling game Saturday, is in bad shape. O'Brien is not in any too good shape, and there are one or two others on the squad who are suffering from "Charley horses" and slight bruises. All of the men should be in excellent shape for the game of next Saturday, however.

FOR PLAYING SUNDAY BALL

Charles Carr, Association Manager, Now On Trial in Indianapolis.

Indianapolis, Ind., Oct. 5.—W. H. Watkins, owner of the Indianapolis club of the American association, was called as a witness yesterday in the trial of the club's manager, Charles Carr, charged with playing professional baseball on Sunday. The state purposed to show by Watkins' testimony that Carr made his living by playing baseball. He said that Carr received $6,500 for managing the Indianapolis club during the season just closed.

The state is seeking to convict Carr before a jury, although the last legislature passed a law excepting playing baseball on Sunday from the list of unlawful Sunday violations. It is held by the state's attorney that the new law is unconstitutional.

TICKETS GOING LIKE HOT CAKES

Baseball Attendance Record Will Undoubtedly Be Broken at Pittsburg.

Pittsburg, Pa., Oct. 5.—The National commission, having charge of the sale of seats for the world's series games here between Pittsburg and Detroit, announced yesterday that the public sale of reserved seats advertised for Wednesday had been called off owing to the fact that no tickets were left for either of the games of Friday or Saturday. The mail order sale of reserved seats has been unprecedented, the 18,514 tickets for each game at Forbes Field having been all sold forty-eight hours after mail orders were received and the announcement being made by an official of the Pittsburg Baseball club that $100,000 worth of orders for seats for the first two games here have been returned.

There still remains 12,000 bleacher and standing room tickets that will be put on sale each day.

The officials of the Pittsburg baseball club are not taking chances on any one's not being accommodated with the present seating capacity of Forbes Field, the largest baseball park in the world, and extra seats are being built around the grounds, thus preventing ground rules. Eight thousand seats are being built in right and left field, thus giving the park a seating capacity of 43,000. With those standing, all baseball records are expected to be broken during the games here.

Beavers Want Games.

The Beavers want a chance to show what the ycan do on the gridiron. They claim to weigh about 120 pounds and are particularly anxious to get games with the Maroon Juniors and the West End Pirates. W. Campbell is manager and 804 on the Zenith 'phone will reach him.

GLEAMS IN THE SPORTING FOG

BY BRUCE

One week from today will occur the heavyweight championship battle between Jack Johnson and Stanley Ketchel.

Who will win the battle that is attracting an increasing amount of attention from fight followers all over the country?

That is a question that many wise fans throughout the country have already decided in their own minds.

There is a belief among many who followed closely the dope on fighters that Ketchel will have no chance of taking the crown from the big black.

There is a lot of diversified dope on the two fighters.

Ketchel is far from being a scientific fighter. He is the kind of a fighter that sails in wide open, preferring to hit the other fellow than to prevent the other fellow from hitting him. In his fight with Jack O'Brien the wily Philadelphian could hit Ketchel where and when he wanted to.

It is a cinch that O'Brien cannot hit as hard as Johnson. It is very doubtful if he is any cleverer than the big Texas negro. Tommy Burns fought O'Brien and could land an effective blow every now and then. In fact, he chased O'Brien out of every slugging bee.

When Tommy fought Johnson he was able only to land two or three effective blows throughout the contest. In their first battle Ketchel had very hard work locating the shifty O'Brien. Will Stanley be able to hit Johnson?

When Ketchel was training in New York for his fight with Sam Langford, he appeared at the Fairmount Athletic club smoking a big black cigar. This neglecting his training appears to be a chronic habit with the boy from Michigan. He has never been a lad who would sacrifice his own personal pleasure for the sake of condition.

Because of this fact the public has a deep distrust of the Ketchel Kid. One time he will fight like a champion; upon another occasion he makes us wonder why we ever remotely compared him with that grand old warrior, Bob Fitzsimmons.

What kind of a fight will Ketchel make against Johnson? The great majority of the fight fans are wondering. At his best Ketchel ought to at least worry the black; at his worst Ketchel will prove easy picking for the clever big negro.

Some one asked yesterday who Johnson had ever beaten. We asked that person who had ever beaten Johnson. One man has the record of knocking the black off his big flat feet. That man is Joe Choynski. He knocked the negro out in three rounds. At that time Johnson was a green fighter, without idea of defense or without ring craft.

Since that time no fighter has been able to knock the big grinning black off his feet, nor has any fighter been able to hurt him as far as any of us know.

He has fought Sam Langford, one of the hardest hitters in the world today, and the stubby black was unable to hurt the larger man. How, then, are you going to figure that Ketchel can beat the champion?

Johnson ought to win. He has a wonderful defense, which has prevented him from being hit. He may lack the punch. That is a question that we have not had answered as fully as many close followers of the game would like to have it answered. But if Ketchel comes tearing at the big black he should be able to cut the smaller man to pieces.

There is a growing opinion that Johnson is a greater fighter than any of us have ever supposed. He is no dub, and compared to the present line of scrub fighters, he stands out prominently. It is very doubtful if Johnson could have beaten Jim Corbett in the latter's prime. It is very much more doubtful if he could have beaten Bob Fitzsimmons or Jim Jeffries. But nevertheless he is a great fighter, and if Ketchel wins he will be stamped as one of the great fighters of the generation.

It is to be hoped that Ketchel can lower the colors of the Texan. There are many of the opinion that Jeff does not want to fight the dinge. He has gone too far to very well get out of the meeting. It would be awful, Mable, should Johnson beat James J. Jeffries.

* * *

Johnny Kling is probably as happy as any guy who has got his full measure of revenge ever feels. He has robbed Chicago of its fourth pennant.

There are few close followers of baseball who will believe that Pittsburg is a better team than Chicago. All the luck that abounds in baseball has fallen to the Pirates. With Kling in the game from the beginning, the Cubs would have been the champions today. He stayed away to wreck revenge on chubby Charles Murphy. He has filled his cup of malice to the brim.

And this same Charley Murphy is about the freshest thing that ever broke into the circle of organized baseball. He is cordially hated by his own players and by the members of the national commission. He is detested by practically every club owner in the national.

He refused to pay Kling what the player is worth. So Kling calls the bluff of the rotund person and Chicago loses the pennant. You can imagine what the other players on the team think of Murphy.

He made a bluff of giving his players $10,000. He welched on the proposition and not until Chance and the others decided to quit him cold, did he decide to come through with his grandstand bluff.

He has aroused the antagonism of every umpire in the league. This has rendered the path of progress of the Cubs indeed difficult. He has charged the other teams with laying down to the Pirates and conspiring to beat the Cubs. In about every way he is the most cordially hated man in baseball.

* * *

A lady innocently asked the other day if a fighter was obliged to stay down ten seconds. She believed it was against the rules for him to get up before the ten was tolled off. It isn't exactly that way, but there have been fighters (?) who have carefully refrained from rising before the official had counted the number that brought a stop to hostilities.

Wanted in Superior.

It is reported that Superior is full of subpoenas. A "business man" reported this today. It is said that quite a number of those attending the Gunther-Whitehead exhibition have their names on legal looking papers. These men are carefully avoiding Superior these days.

Wolgast vs. Redmond.

Milwaukee, Wis., Oct. 5.—Ad Wolgast announced yesterday that he had signed to meet Jack Redmond Nov. 14 at New Orleans, for a 20-round battle, Redmond being given the choice of weights, 130 pounds at 3 o'clock, or 133 pounds ringside. Wolgast will meet Clarence English at Omaha late in October.

ARE PLEASED WITH TEAM

Result of Iowa Game Gives Gopher Supporters High Hopes.

Young and Ostrand Are Expected to Get Into the Game Later.

Minneapolis, Minn., Oct. 5.—(Special to The Herald.)—The Gophers trotted out on the football field at the regular time Monday afternoon to begin practice for the week. The men were all pretty stiff and the work was light. A short scrimmage was indulged in and the rest of the afternoon was spent in the usual signal practice, falling on the ball, tackling the dummy and the like. The men feel highly elated over the showing which they made last Saturday against Iowa. Sunday "Doc" Williams took the team out to a deserted spot between Minneapolis and St. Paul to talk things over. The men took a trolley to their destination, and then wandered around in the woods until they found a good place to build a camp fire. They sat around the big fire, revelling over the trouncing that they gave the Hawkeye team, and remarking about "poor Chicago."

The rooters at the university are more than satisfied at the showing which the team made last Saturday. Visions of a championship team are looming up bigger than ever. There is also this much to consider, that there is Ostrand and Young to add to the wonderful team which played Saturday. Young was selected as all-Western tackle last year by many writers, and is regarded by Coach Williams as one of the best tackles he has ever had. Ostrand is one of last year's men. He held down a guard position a year ago in great form. Ostrand has not yet been out in a suit, having been kept out of the game so that his leg, which is in very bad shape, may have time to heal. When these two veterans are added to the team, it will be hard to see where the varsity can be improved upon.

Ames is next in line, and the men will be worked hard all week so that an improvement can be shown over last Saturday. The farmers from Iowa are not feared to any great degree, yet they will come next Saturday to do all they are able and, undoubtedly, Minnesota will have to play good ball. Nebraska comes a week from Saturday, and will be a more difficult proposition. The Cornhuskers always play a little harder against Minnesota than any one else. The game will be in their own territory, and as it will be Minnesota's first game away from home this season, some serious objections are liable to be raised against Minnesota's carrying off the big end of the score.

In all seriousness, however, Minnesota expects to defeat both Ames and Nebraska. The one great object ahead and the one which causes real anxiety is the Chicago game. This big game comes off on Oct. 30, and already is being widely talked off. Stagg, notwithstanding all the bear stories he has sent out, will bring up to Minneapolis just as good, if not a better, team than his championship eleven of 1908. The game on Oct. 30 will be a great battle and one of the big teams of the West will be elliminated from the championship race by the result.

INDOOR SEASON ON IN NEW YORK

Driscoll of Yonkers Takes Two-Mile Run From Sullivan.

New York, Oct. 5.—New York's indoor athletic season was ushered in last night with the beginning of the annual indoor track and field championship meeting of the Amateur Athletic Union. There were twelve events on the program, and the performance in several events approached close to the record.

The closest fight of the night was in the two-mile run, which was won by Michael Driscoll of Yonkers in 9:39 from Sullivan, the Irish-American star, H. A. Wilson, formerly of England, and G. A. Dull of Michigan, who wore the colors of the Pittsburg Athletic club, took the 1,000-yard run in 2:18 4-5, after a gruelling finish with Brimilow of the Irish-Americans.

Gissing's time was 17 2-5 seconds faster than that which won him the same race last year. Lung Hi, the Italian runner of whom great things were expected, reached sixth.

At the end of the twelve events, the Irish-American led with 41 points and the New York A. C. was second with 33. The program will be completed tonight.

SIX GOOD RACES AT LOUISVILLE

Well Balanced Card Ushers in Second Week of Meet.

Louisville, Ky., Oct. 5.—The second week of the Louisville Racing association's fall meeting was ushered in yesterday afternoon with a splendid card of six well-balanced races, of which the Old Inne handicap, in the fourth, at one mile was provided as a headliner. In the latter, Hanbridge, running right back to his good race of Saturday was again victorious, while All Red was forced to hustle to get the place by a head from Old Honesty.

Longshots gave the talent a jolt in two races, Kiddy Lee taking the opener and paying for a $5 straight ticket $140.75, while in the third, Pocoteligo was a rude upset at the market price of $143.45.

Fight Date Changed.

San Francisco, Cal., Oct. 5.—The Ketchel-Johnson fight scheduled for Oct. 12, has been postponed until Oct. 16. This was at the urgent request of Promoter Coffroth, who declared he believed it better to change the date for business reasons, Saturday being a better day than Tuesday to draw a crowd. All conditions governing the match are unchanged in the new articles.

WOMEN PLAY FOR CHAMPIONSHIP

First Round of National Golf Tournament Begins at Philadelphia.

Philadelphia, Oct. 5.—The first round of match play in the women's national golf championship began this morning at the links of the Merion Cricket club under substantially the same weather conditions as yesterday. Thirty-two players qualified for the title struggle. Play began at 10 o'clock, contests going out at five-minute intervals. The pairing:

Miss Frances Griscom, Merion, vs. Mrs. H. L. C. Boome, Merion.
Miss Anita Phipps, Springfield, Mass., vs. Mrs. Charles T. Stout, Apawamis.
Mrs. E. H. Fitler, Merion, vs. Miss Grace Semple, St. Louis.
Mrs. C. W. McKelvey, Essex, Mass., vs. Miss Dorothy Campbell, North Berwick, Scotland.
Mrs. Frances Teacher, North Berwick, Scotland, vs. Miss Carmelita Shreve, Braeburn.
Miss Georgianna Bishop, Brooklawn, vs. Miss Vida Llewellyan, Rockford.
Miss Catherine Harley, Fall River, vs. Miss Mary Adams, Wollaston.
Mrs. Margaret Curtis, Essex county, Mass., vs. Mrs. Caleb Fox, Huntingdon Valley.
Miss Temple, Westward H. O., Eng., vs. S. F. Lefferts, Englewood.
Mrs. F. C. Colburn, Evanston, vs. Miss Margery Phelps, Brookline.
Miss William T. West, Woodbury, vs. Miss Noblet, Wilmington.
Mrs. McCollum, Merchantville, vs. Mrs. C. Vanderbeck, Philadelphia Country.
Miss Isabelle Smith, Evanston, vs. Miss Florence McNeely Merion.
Miss Elizabeth Porter, Brookline, vs. Miss Harriet Curtis, Essex county, Mass.
Miss Frances Dallett, St. David's, vs. Mrs. R. H. Barlow, Merion.
Miss Mary McCain, Chevy Chase, vs. Mrs. Jane Spince, Moreton, Eng.

RACE MATINEE AT SUPERIOR

Three Days' Meet Opens in the Wisconsin City.

Everything is in readiness for the race meet that opens at the Superior Driving park this afternoon. The program includes three days' racing. There are a number of speedy harness horses quartered at the track. Every detail looking to the success of the meet has been attended to, and President Rene is confident that the meet will be the most successful ever held at the Head of the Lakes.

The races will be best three in five heats. The Superior merchants are enthused over the success of the meet, and will close their stores and in every manner contribute toward the success of the races.

W. A. Selden's Donald H. is a scratch entry in the 2:24 pace. In the 2:18 pace Claude Johnson's Nellie M, James Henderson's Honest John, and James Coulahan's Geography have been withdrawn. Johnson's Kittie D, a bay mare from this side of the bay, has been added to the list of starters in the 2:18 pace.

Following is this afternoon's card:

2:24 Pace. Purse $400.

1. Skiddoo, g. g., William McGraw, Grand Rapids, Minn
2. Sally Felkner, b. m., G. H. Atkinson, Waupaca, Wis.
3. Rosy May, ch. m., G. A. Johnson, Duluth, Minn.
4. Long Jim, b. g., W. A. Selden, Superior, Wis.

2:18 Pace. Purse $500.

1. Better Promise, b. g., William McGraw, Grand Rapids, Minn.
2. Banzie, b. h., B. O'Rourke, Hibbing, Minn.
3. Onadona, b. h., Runquist & Elliott, Duluth, Minn.
4. Dan Jeffries, b. g., J. H. McGowan, Morton, Minn.
5. Ivan C., b. g., M. F. Baker, Kankakee, Ill.
6. Adrian, the Kid, br. g., William Randall, Duluth, Minn.
7. Kittie D., b. m., G. Johnson, Duluth, Minn.

Looking for Matches.

Albert Crago, a Cornish wrestler well known in the Copper country, and who has wrestled some of the best men on the range, is in the city looking for matches. Crago can get backing all the way up to $500 that he can throw any man of his weight in this part of the country.

He is particularly anxious to meet Thomas Sampson of Hibbing. If he can get on a match with Sampson, he will meet him either in Duluth or the range town, and will make a side bet as large as Sampson can cover.

ON THE IRON RANGES

COMPANY STARTS IMPORTANT WORK

Oliver Iron Mining Company Begins Putting Up New Buildings.

Hibbing, Minn., Oct. 5.—(Special to The Herald.)—The Oliver Iron Mining company has started to erect an office, warehouse, machine shops and stables on the property west of the residence portion of the town, where it has been rumored for two years the company would establish its headquarters, thereby adding materially to the size of Hibbing.

The platted township of Hibbing extends to the property and has been entirely occupied by residences for about two years.

Beyond this vacant common to the west, is a ravine, and it is rumored that yards for the Missabe and the Great Northern will be put in here. Beyond this is the Penobscott location, half a mile west of the town, and the new Hull dump.

To the southwest of the common is the old Elizabeth shaft and active preparations are now under way toward sinking a concrete shaft on this property, which will probably enter the shipping list next season. Thus the building of the Oliver shops and office, the changing of the ore outlet to the south and the reopening of the Elizabeth mine will make a very busy scene in the territory which has been so long nothing but a mass of stumps and brush.

It is expected that these various operations, particularly the transfer of the Oliver headquarters to the southwestern section of the town, from the north end, will result in building up rapidly the townsite lying about a mile south of Hibbing. All told there are at present more than 100 houses on these five townsites. The demand for building lots in this section has been active for some time, and recent sales have been heavy.

MUCH MINING ON VERMILION

Exploratory and Other Work Surpasses Anything Seen in Years.

Ely, Minn., Oct. 5.—(Special to The Herald.)—With the large amount of exploratory work going on and new mining and prospecting companies being formed the Vermilion iron range is experiencing a boom the like of which has not been seen in years.

Within two weeks several new companies have been launched and added to those already in existence sum up a total of working companies such as this range has not experienced since the earliest days of its discovery.

From all indications and judging by the names of the incorporators of the several concerns which have filed articles of incorporation, none are of the wild-cat stock-jobbing order, but all are legitimate development and mining companies. Several of those organized have no stock for sale and those that are placing stock on the market are only doing so to secure cash with which to explore their respective propositions. This bodes good for the range and means that much good work will be accomplished.

Robinson Lake Company Busy.

The Robinson Lake Iron company is working as fast as it is possible for diamond drills to work and from all accounts given out by those on the inside, are meeting with most excellent results. A new hole being drilled at present is reported to be showing up well. This hole is being put down as a verification of finds previously made. E. C. Kennedy, who is in charge of the explorations, says that enough has been shown in the work done on this property to warrant the taking of a lease by a mining company.

The Armstrong Lake Iron company has received a diamond and churn drill at their property at Armstrong and the same will be put to work at once under the management of John Heimer. This company has secured the Goetchius claim by purchase and has also leased the Levy lands.

The Vermilion Iron Development company is a new concern which has secured control of the Pine Island property at Tower and also the Murray claim in 61-15. Much work has been done on the Pine Island property several years ago and it was reported that most excellent results had been secured.

MONEY NEEDED BY TWO HARBORS

City Council Has Fixed Levy to Meet Expenses for Year.

Two Harbors, Minn., Oct. 5.—(Special to The Herald.)—The city council last night fixed the levy for running the city government during the year 1910. It was estimated that a rate of 18 mills on the dollar will be necessary on real and personal property, with a 2-mill rate for the library fund, 3.6 mills for the interest fund and a 1-mill assessment to create a sinking fund to pay city bonds.

In addition to the library and sinking funds, the amount to be raised is $5,000 for the general fund and $2,700 for the interest fund.

The council voted to allow and pay $500 interest due on water and light bonds to the first National Bank of Chicago. The September pay roll, amounting to $1,959.41, was also ordered paid, and a statement was presented showing that the revenues for the year ending Oct. 1 have been $67,-955.55.

ALLEGE QUINN STOLE CLOTHES

Two Virginia Men Believe He Walked Away With Their Fine Togs.

Virginia, Minn., Oct. 5.—(Special to The Herald.)—William Theiry and R. E. Schultze are each minus a suit of clothes, all on account of Jimmie Quinn, who slipped away in the early morn Sunday, wearing both suits. At least that is what the night clerk at the Central hotel says. Theiry and Schultze both room at the Central and are employed at night work. They came home about 6 o'clock Sunday morning, and upon going to their rooms discovered that their best clothes were gone. Investigation was made, and it was learned from the clerk that Quinn had come down from his room at about 5 o'clock that morning, and in passing through the office the clerk noticed that he wore a different suit of clothes than was his wont, but did not connect the circumstance with any thought of robbery on the part of Quinn. The clerk asked Quinn where he was going, and the latter replied that he was just going out for a little walk and would be back soon. He has not as yet returned, and the authorities are still on the lookout for him. Upon learning of the robbery, J. S. Sutherland, proprietor of the Central, caused a telegram to be sent to Duluth instructing the authorities there to be on the lookout for Quinn. He is described as a man of medium height, with black curly hair and dark eyes. As he left the hotel without a package of any description, it is surmised that he had on both suits of clothes.

Quinn, although some of his acquaintances are inclined to believe such is not his real name, had been employed at the Silver mine in the capacity of railroad work, and had been boarding at the Central the greater part of the summer. It is thought that Quinn took the Duluth Flyer, which leaves this station at 5:15 in the morning.

WATER FROM SPARTA

Will Be Piped to Gilbert for Supplying the Village.

Gilbert, Minn., Oct. 5.—(Special to The Herald.)—By laying two miles of water mains from the Genoa mine at Sparta, the United States Steel corporation proposes to furnish this village with an adequate supply of water for the village's use for years. Active work to that end has commenced. It was at one time planned to secure the supply from Cedar Island lake as soon as permission could be secured from the state board of health, but as such plans would necessitate laying five miles of mains, the idea of securing water from the Genoa mine is far more feasible.

The Steel company put thirty-nine men to work yesterday on a ditch in which to lay the pipes. It will not lay mains in the streets of Gilbert, but will construct a 100,000-gallon tank on a hill back of the town, which will provide high-pressure service capable of throwing a stream to the top of the highest building. It will then be up to the local people to provide for the laying of local mains, so the water will be available for use.

HIS SKULL FRACTURED.

Night Watchman at Two Harbors Falls Through Hatchway.

Two Harbors, Minn., Oct. 5.—(Special to The Herald.)—Earl Smith, night watchman on the steamer Neilson of the Pittsburg Steamship company, fell through an open hatchway last night, fracturing his skull. He is at the Budd hospital in a critical condition.

He was walking the deck in the course of his duties when he stepped into the hatchway over which the door had been left open, and fell twenty feet to the bottom of the boat.

HOLDS FIRST MEETING.

Virginia Study Club Meets With Mrs. W. E. Simons.

Virginia, Minn., Oct. 5.—(Special to The Herald.)—The first meeting of the Virginia Study club for the season was held yesterday afternoon with Mrs. W. E. Simons. "Vacation Talks," in which all members took part, gave to the meeting an interesting subject for discussion.

Deputy Sheriff W. H. Oppel and Editor D. E. Cuppernull spent the past couple of days at Rice lake hunting ducks. Owing to the warm weather ducks are not flying very plentifully and their success was not crowned with an over abundance of this wild game.

Mrs. J. H. Fleming and children have returned from an extended visit among relatives and friends at Hinckley.

Peter J. Youngdahl, representing the Anti-Saloon league of Minnesota gave a splendid talk on the liquor question to a large audience at the Swedish Mission church Sunday evening.

Postmistress Mrs. J. R. James has established a new order of things at the local postoffice. Commencing Sunday the entrance doors will be opened at 8 o'clock in the morning for the accommodation of box holders in getting their mail.

NEW PASTOR ARRIVES.

Two Harbors, Minn., Oct. 5.—(Special to The Herald.)—The new pastor of the M. E. church, Rev. T. S. Oadams, formerly of St. Cloud, has arrived to occupy the pulpit formerly filled by Rev. Mr. Gratz.

His wife and two daughters will join him in the course of a week and he will preach his first sermon a week from next Sunday. Mr. Gratz goes to Joyce Memorial church in Minneapolis.

A meeting of the old settlers of Lake county has been called by President Wood for Saturday night in the assembly room of the high school at 8 o'clock, at which an interesting paper is expected to be read by Judge Lawrence on "Pioneer Days."

The county commissioners are meeting today to award the contract for the clearing of five acres for the county poor farm.

Mayor Smith Candidate.

Eveleth, Minn., Oct. 5.—(Special to The Herald.)—Walter J. Smith has become an active candidate for re-election as mayor. Attorney John Peterson and Chief of Police Kent circulated a petition yesterday to secure signatures sufficient to make him a candidate, and before nightfall they had the requisite number. It has been said that Former Mayor Charles Jesmore would also be a candidate, but it is now thought he will not be, and Mayor Smith is the only man in the field.

HASKELL GETS DELAY IN TOWN LOT CASES.

Ardmore, Okla., Oct. 5.—On motion of the defendants, the hearing of Governor Charles N. Haskell and the five other prominent Oklahomans under indictment charged with fraud, the Muskogee town lot cases, which were to be tried yesterday in the federal court here, were postponed until Oct. 13. The continuance was agreed to because of the inability of Governor Haskell to be present, he being in Oklahoma City in connection with the Columbia Bank & Trust company suspension.

Minneapolis Mills Busy.

Minneapolis, Minn., Oct. 5.—(Special to The Herald.)—The Minneapolis flour mills are operating at a rate of production not attained at any time in the past two years. Monday witnessed the putting into commission of every mill in Minneapolis in all departments, except where repair work or other improvement under way prevented.

Practically every milling wheel in the city is now turning.

JOHN ALBERT JOHNSON MEMORIAL FUND

John Albert Johnson Memorial Fund, Care of The Herald, Duluth:

Enclosed herewith please find ..... (not to exceed $1), as a contribution to the fund to be used for the erection at the state capitol of a monument to John Albert Johnson, late governor of Minnesota.

(Signed) .....

JOHNSON FUND IS GROWING FAST

(Continued from page 1.)

at the state capitol that will be a lasting monument of Minnesota's most popular chief executive. Inasmuch as the maximum limit of each contributor is $1, the fund has grown more slowly than it would have done had there been no such limit, as offers of large sums for the purpose came from several wealthy men. But the value of the tribute in the future will be that it came from the multitude of the common people.

Commission Organized.

The Governor John A. Johnson Memorial commission appointed by Governor Eberhart met at St. Paul yesterday for the purpose of organization. It was decided that no plans can be considered touching the nature of the monument or form of memorial until a fund for that purpose has been secured, and the following resolution was unanimously adopted:

"Resolved, That Governor John Albert Johnson Memorial commission desires that a contribution of not less than $25,000 be made promptly, in order that the fund may be closed on or about Nov. 1."

The commission elected officers, including an executive committee, and adopted resolutions urging the newspapers that have already been active in furthering the movement for the erection of a memorial to continue the work until the fund shall have been raised. Other resolutions urged on various societies and organizations of the state the importance of co-operating in the movement in order to make the memorial a fitting expression of the popular esteem in which Minnesota held John Albert Johnson. The only member of the commission absent was Elmer Adams of Fergus Falls.

The following officers of the organization were unanimously elected: President, C. D. O'Brien, St. Paul; vice president, Duncan Bell, Duluth; secretary, C. W. Ames, St. Paul; treasurer, B. F. Nelson, Minneapolis; member of executive committee, E. M. Neill, Red Wing.

A resolution was adopted calling upon all organizations, newspapers and individuals that have been receiving contributions to forward their collections to the treasurer, B. F. Nelson, 728 Security Bank building, Minneapolis.

The Duluth Fund.

The Herald's list is increased today by subscriptions aggregating $35.25, but the total to date is less than one-tenth the sum that has been raised in the city of St. Paul alone. Certainly Duluth should make a better showing. An indication of the interest taken in the movement to erect a statue of the late governor was the receipt today of subscriptions from eight members of the family of A. M. Marshall, president of the Marshall-Wells Hardware company. In this connection it might be mentioned that while there is a limit on individual subscriptions, those who desire to contribute more than $1 can send additional dollars in names of members of their families.

The employes of the Gately Supply company sent a check for $5, representing eighteen individual subscribers, and Charles Norquist of Biwabik, Minn., sent six subscriptions, of which five represented members of his own family.

Following is a list of the contributions received by The Herald to date:

Previously acknowledged	$315.00
A. M. Marshall	1.00
Mrs. A. M. Marshall	1.00
Seth Marshall	1.00
Robert D. Marshall	1.00
Caroline Marshall	1.00
Julia Marshall	1.00
A. M. Marshall, Jr.	1.00
Jessica Marshall	1.00
A. H. Johnson	1.00
Richard Preston	1.00
M. H. Kelley	1.00
Peter Olander	1.00
Mary Gaine	1.00
Thomas Clark	1.00
W. A. Anderson	1.00
J. M. Gray	1.00
Alex Guthie	1.00
G. A. French	1.00
I. D. French	1.00
Frat Reynolds	1.00
L. B. Manley	1.00
John L. Linden	1.00
Swan Johnson	1.00
N. B. Morrison	1.00
John Peterson, Twig, Minn	1.00
S. M. Peterson, Twig, Minn	1.00
H. R. Elliott	1.00
Ray T. Lewis	$1.00
Charles Norquist, Biwabik	1.00
Walter Norquist, Biwabik	.25
Rosella Norquist, Biwabik	.25
Gerhard Norquist, Biwabik	.25
Sherman Norquist, Biwabik	.25
Harry Johnson, Biwabik	.25
H. A. Nelson	.50
B. E. Johnson	.25
August Fromholtz	.25
Carl Johnson	.25
Dorothy Hoff	.25
Agnes Ryan	.25
Elizabeth Ryan	.25
Hedda Anderson	.25
A. B. Anderson	.25
Gus Norberg	.25
Bessie McCormick	.25
Florence Swenson	.25
Della Cranby	.25
Lottie Larson	.25
Mary Chrysler	.25
Julia Jensen	.25
A. E. Newstrom	.25
George Nelson	.25

JOHN R. WALSH LOSES HIS APPEAL FROM SENTENCE OF FIVE YEARS IN PRISON

(Continued from page 1.)

was in fact the verdict of twelve jurors. The attempt by one of them afterwards to impeach his verdict can have no consideration. This doctrine is well established and is based upon reason as well as upon authority."

In the instructions given the jury by Judge Anderson in the trial court, the higher tribunal finds no error.

As to Interest.

As to the lack of criminal intent, the opinion reads:

"Under section 5, 209, there could be no misapplication of bank funds by an officer which would be innocent and not criminal, and there could be misapplication which, under the statutes, would be criminal. What would show the difference between misapplications which were criminal and those which were not, what would show innocence or guilt, good faith or bad faith, the court sought by instruction carefully to define, and we think did fairly define."

Counsel for Mr. Walsh have thirty days in which to file application for a rehearing by the court of appeals. Meanwhile he will be at liberty under his present bonds of $50,000.

Last Attempt Futile.

The courtroom was jammed with a crowd which overflowed into the corridor during the proceedings in court. An eleventh hour attempt by the defense to file additional citations designed to show lack of criminal intent came to naught. The matter was taken under advisement, and a decision reached that the new arguments would in no wise alter the opinion as already written.

The rise and fall of the fortunes of John R. Walsh, who is now 72 years of age, forms an interesting chapter in the history of Americans who have risen from obscurity to power. Three Walsh banks—The Chicago National, the Equitable Trust company and the Home Savings bank—were closed by the comptroller of the currency on Dec. 13, 1905.

Controlled Many Companies.

At that time Walsh not only owned these institutions and the Chicago Chronicle, but owned all, or nearly all, of the stock of the following companies:

The Acme Gas company, the Bedford Belt Railway company, the Chicago Southern Railway company, the Chicago Wharfing & Storage company, the Indiana Southern Coal company, the Illinois Southern Railway company, the Lake Michigan Car Ferry Transportation company, the Mount Olive & Stanton Coal company, the Ohio Quarries company (of Ohio), the Ohio Quarries company (of Illinois), the Southern Indiana Coal company, the Southern Indiana Railway company, the Southern Missouri Railway company and the Wisconsin & Michigan Railway company.

According to the brief of the government on the appeal, all these companies were bankrupt, or on the verge of it, when secured by Walsh for little or nothing. Their securities were unmarketable and practically worthless. Then, it is alleged, Walsh formed corporations to buy these companies from himself, taking in payment stock of the new corporations and enough of their bonds to repay himself at their face value for the sums he actually paid for him. In this way, according to the prosecution, he secured for nothing stocks and bonds to the face value of $30,000,000.

Planned Road To Duluth.

Walsh dreamed a great dream of a railway system to be pieced together from his scattered purchases which would reach from the Mississippi to Ohio, throught Illinois, Indiana, Wisconsin and Michigan to Duluth and Superior, Wis. The quarries and coal mines were to furnish much of the traffic.

To secure funds Walsh had recourse to the funds in his banks. In covering up these loans it is alleged that he used memorandum notes signed with the names of clerks who were not consulted in the matter. There was nothing on the books to show that Walsh had received the loans. Even Fred Blount, the vice president, is said to have been ignorant on the subject. For collateral Walsh deposited the securities of his various enterprises.

For two years, it is charged, Walsh ignored the demands of the comptroller of the currency that he place his banks on a firm foundation, and when the crash came it was discovered that 66 per cent of the securities held were those of Walsh properties. Of the $25,000,000 deposits $16,000,000 were represented by the paper and securities of the Walsh enterprises.

Appealed on "Error."

Walsh's appeal contended that the trial court erred in its rulings in regard to the showing of criminal intent, citing the case of the United States vs. Hibbard in the appellate court. In its answering brief the government insisted that the cases were in no wise alike, and declared that the instructions given by Judge Anderson in the Walsh case were taken with scarcely the change of a word from an instruction approved by the United States supreme court in the case of Agnew vs. United States.

In connection with the attack made upon the verdict of the jury because of the attitude of Juror Palmer, the government brief showed that all of the jurors except one, who is in Florida, and Mr. Palmer, after the trial, signed affidavits showing that Mr. Palmer reached his verdict freely and without any undue influence. The government further contended that when the jury was polled, Palmer acknowledged that the verdict was his and at that time there was no exception taken by counsel of Mr. Walsh to the verdict, and no request was made that the jury be sent out for further deliberation. It was also pointed out that immediately after the jury was discharged Mr. Palmer said to one of the counsel for the government:

"I know Mr. Walsh is guilty, but I hate to send an old, gray-haired man to the pen."

RIGHT TO CROSS STATE LANDS IS SOUGHT BY ROAD

(Continued from page 1.)

tion at this time is to secure for the company a right-of-way across the sections described, so that if the state should sell the lands before the line is constructed the sales would be subject to the rights of the railway company. Under a state statute a railway has a right to cross state lands, and the application filed yesterday is for the right-of-way deeds under that statute.

For some weeks rumors, which were well founded, have been circulated to the effect that real estate agents, acting for the Canadian Northern, have been picking up land and rights-of-way on property paralleling Cody street in West Duluth, from Central avenue to Fairmont park. It is also said that options are being secured and purchase made in the vicinity of Fairmont park, indicating that the company intends to establish yards or terminals in that vicinity.

Every move made by the Canadian Northern indicates that the time is not far distant when construction will be begun on the last link of its line between Duluth and Winnipeg. Work will hardly be started this fall, but the activities now toward securing the right-of-way would tend to show that the company intends to have all preliminaries arranged so that the actual work may begin without hindrance when the snow leaves the ground in the spring.

The line from Duluth to Virginia will be constructed by the Duluth, Winnipeg & Pacific Railway company, a subsidiary of the Canadian Northern, incorporated about a year ago.

ALDRICH IN ROLE OF FIXER OF TARIFF WITH FRANCE

(Continued from page 1.)

with other countries, notably Germany, was in any way intended as a discrimination against France, and secondly, and more important, Senator Aldrich relieved the anxiety in Paris concerning the interpretation of section 2 of the new law.

Fenred the Maximum Clause.

France believed that the automatic imposition of the American maximum was involved unless France afforded every minimum and every administrative concession in her tariff. As some of these concessons had been made after hard fought battles with other countries in return for specific advantages, the French government, in spite of its desire to avoid a tariff war, was hostile to the granting of wholesale concessions.

It is understood that Senator Aldrich expressed the opinion that section 2 gave President Taft a certain measure of latitude, and that if France accorded the minimum rate upon articles in which the United States was principally interested, Mr. Taft probably would consider that America was not unduly discriminated against within the meaning of the act.

WILL START 3-CENT FARE

(Continued from page 1.)

cents on all lines, with a 1-cent extra charge for a transfer. Both the city and the railway company have agreed to let Judge Robert W. Taylor of the United States court determine the value of the railway property and the maximum rate of fare. It is agreed that at no time shall the rate of fare be greater than will allow the company an earning of more than 6 per cent.

Judge Taylor has indicated that he will make the maximum rate of fare 4 cents for a cash fare and the regular ticket rate seven tickets for 25 cents and a cent extra for a transfer. This proposition has been accepted both by the city and the railway company.

MRS. ARBOGAST TO BE TRIED OCT. 18

St. Paul, Minn., Oct. 5.—(Special to The Herald.)—Mrs. Mina Arbogast, indicted for the murder of her husband, Louis Arbogast, will be tried Oct. 18. When she stepped to the bar of the court for the formality of having the date set, her daughter, Mrs. Ulmer, who had sat on her left, assisted her.

County Attorney O'Brien asked that the case be set for trial on Oct. 18. P. J. McLaughlin suggested Oct. 15. Judge Orr, consulting his calendar, found that the 15th fell on a Friday, and thought Mr. O'Brien's date preferable, so the case was set for that day.

Miss Louise Arbogast, also accused of the murder of Louis Arbogast, her father, was then summoned for the same formality, and her case was continued without date being fixed.

These proceedings seemed to point to the belief of the state that their strong case lies against Mrs. Arbogast and not against the daughter, and that the latter may never come to trial.

Miss Arbogast needed no one to assist her as she stepped to the front and stood, a picture of perfect self-possession, before the judge.

She, too, was dressed in black, but wore no veil. The rim of her low hat shaded her face, but the light fell brightly on her smile. Her dark eyes sparkled vivaciously. Her sister, Mrs. Ulmer, offered a sharp contrast. She is slender and her face was pale and serious.

The Arbogast girls, who spent the summer at a cottage at Bald Eagle lake, have moved back to town.

MINISTERS EXPEL MAN WHO OPPOSED THE LID.

Canton, Ohio, Oct. 5.—Members of the Stark County Ministerial federation yesterday expelled Rev. W. A. Higby, pastor of St. Paul's Episcopal church, for his action in fighting the cause of the "drys" in the recent county saloon election.

South Dakota Prairie Fire.

Le Bau, S. D., Oct. 5.—A prairie fire started yesterday afternoon west of this city and burned over a territory a mile and a half square before it was finally extinguished.

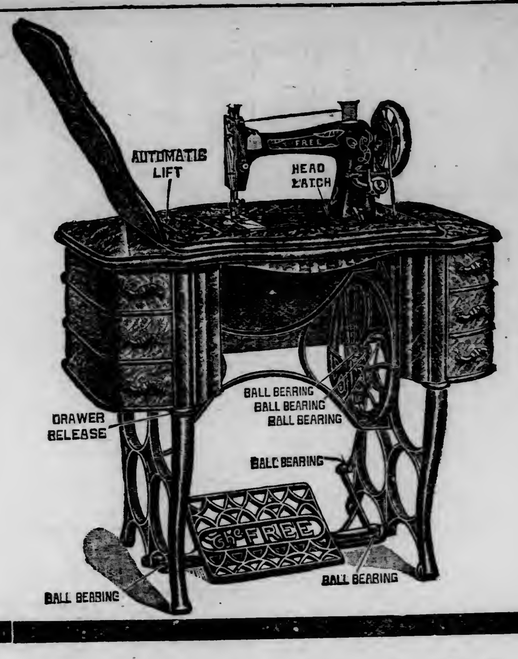

The Most Wonderful

Sewing Machine

Ever offered the public is the **FREE.** It conbines every good point of all the best machines made today, besides having dozens of features never thought of by other makers, if you want a better machine than you've got, if you want the finest, lightest running, easiest operating machine ever devised, get the **FREE.**

IT IS ABSOLUTELY GUARANTEED It's the only machine that is insured **FREE OF CHARGE TO YOU,** if your home burns up, if the machine is broken in moving, if you accidentally break it, it will be replaced **FREE OF CHARGE TO YOU.** This insurance costs you nothing.

A FREE SEWING MACHINE is as far ahead of all other sewing machines made today, as an air ship is ahead of Henry Hudson's Half Moon, that sailed up the Hudson river, on its voyage of discovery.

Whoever buys a **FREE** sewing machine, will make a discovery, they will find a revelation in a soft, noiseless, easy running, perfect sewing machine, that will be a delight to operate.

Come in and see this wonderful machine, see how easy it is to own one. **FREE** machines are not high priced, they are not cheaply made, if they were it would be impossible to guarantee them, and insure them as the **FREE** is guaranteed and insured.

We will be glad to send one of these machines to your home, try it in competition with the machine you already have, or in competition with any other machine made. We are absolutely certain that it will win out, and we are so certain of it that we are glad to take all the risk.

LET US SEND YOU ONE.

French & Bassett
DULUTH, MINN.

Your Hair is Worth It

Afraid to use hair preparations? Don't know exactly what to do? Then why not consult your doctor? Isn't your hair worth it? Ask him if he endorses Ayer's Hair Vigor for falling hair.

Does not Color the Hair

J. C. AYER COMPANY, Lowell, Mass.

Beer vs. Other Tonics

The government's ruling compelling manufacturers of medicines to state on their labels the constituents of their products, has revealed the fact that most tonics contain a very large percentage of alcohol, often 50% and more.

Beer on the other hand contains but little alcohol, (about 3½%), and its medicinal properties are derived from two of nature's products—hops and barley.

Fitger's Beer

The best by 25 year's test

is brewed from the best materials obtainable—selected Minnesota Barley, Bohemian Hops and Lake Superior water, recognized as the best for brewing purposes—a beer of delicious flavor and genuine healthfulness. Keep a case in your cellar and drink a glass or two with your meals.

FITGER BREWING CO., DULUTH, MINN.

Sometime, Somewhere, Someone MAY (?)

make a pure food the equal of

Grape-Nuts

Never—Anyone—Anywhere will make a better one.

"There's a Reason"

Grape-Nuts food is the result of thoughtful research and scientific methods; not guesswork. It is made to supply a human need—for building back the worn-out tissues in brain and nerve centers.

POSTUM CEREAL COMPANY, Limited, Battle Creek, Michigan.

ECZEMA VICTIM GAVE UP HOPE

After Suffering a Year with Raw, Watery Humor on Hands and Face —Prescriptions Did Not Do a Bit of Good—Scratched Till Blood Came and Had to Quit Work.

COMPLETELY CURED BY CUTICURA REMEDIES

"I suffered with eczema for one year and had two of the best doctors in town, but their medicine did not help me. First of all there were small white pimples on my left hand and I had to scratch until the blood came. Then they would puff up and water would run out. Wherever this water would run there would be more pimples until my whole left hand was a mass of sores. Then my other hand became affected and they were like a piece of raw meat. Then it came on my face, neck and under my right arm so that I was unable to raise my arm for two weeks. It became so bad that I was obliged to give up work.

"About four months ago I started to doctor and the doctor told me it was eczema. So he told me to get — ointment and soap. I used them for a month and they didn't do me one bit of good so I tried another doctor. He gave me three different kinds of medicines, but I was very much put out when these remedies did not help me. I was unable to sleep at night and I gave up all hope until I decided to try the Cuticura Remedies. I used two cakes of Cuticura Soap, two boxes of Cuticura Ointment and three bottles of Cuticura Resolvent and I am glad to say I am cured. Miss Nora Shultz, 243 North Third St., Reading, Pa., Jan. 4 and 7, 1909."

Hair Growth Promoted by shampoos with Cuticura Soap and light dressings of Cuticura. This treatment allays itching and irritation, destroys hair parasites, cleanses, purifies and beautifies and tends to make the hair grow upon a clean, healthy scalp.

Cuticura Remedies are sold throughout the world. Potter Drug & Chem. Corp., Sole Props., Boston, Mass. Mailed free, 32-page Cuticura Book, giving description and cure of diseases of the skin.

WEDDING GIFTS

That one should not look a gift horse in the mouth is beyond dispute. Just the same, the Klein imprint on a wedding gift does not escape the eye of the bride, no matter how many other reasons she may have for being happy. Many beautiful things in sterling silver have recently come in which we will be glad to show to prospective buyers.

KLEIN,
THE JEWELER,
325 W. Superior Street.

Now is the Time to Look After That Cold

When left to linger, pneumonia is liable to appear.

DON'T TAKE CHANCES.
LET HERBAQUEEN REMEDIES CURE YOU.

Call at Suite A and B, ADVICE FREE.
E. ANGERMEIER
31 East Superior Street, upstairs.
Chemist and Assayer.

A 50-cent bottle of

Scott's Emulsion

given in half-teaspoon doses four times a day, mixed in its bottle, will last a year-old baby nearly a month, and four bottles over three months, and will make the baby strong and well and will lay the foundation for a healthy, robust boy or girl.

FOR SALE BY ALL DRUGGISTS

Send 10c., name of paper and this ad. for our beautiful Savings Bank and Child's Sketch-Book. Each bank contains a Good Luck Penny.
SCOTT & BOWNE, 409 Pearl St., New York

FURS

Of the finest quality, made up in the best styles by the most competent furriers, is the treatment accorded you when buying here. Satisfaction guaranteed.

When you buy from us you are buying direct from the manufacturer, from trapper to wearer. Have your Furs Repaired now.

DULUTH FUR CO.,
Importers and Manufacturers,
325 WEST FIRST STREET.
—Open Evenings Til 9 O'clock.

For an enjoyable time go to

TEMPLE ROLLER RINK

Second Avenue East.

CONCERNING WOMAN.

A defender of the bagpipes, not of Scottish birth, has been found.

She is Grace Hazard, a diminutive bit of enthusiastic comic opera seriousness who discoursed earnestly this morning at the Spalding on the art of playing the bagpipes. Miss Hazard sat on the window seat, balanced on the edge. Her feet did not touch the floor nor did her back recline easily against the rest provided. Sitting on the edge of anything always gives an appearance of earnestness.

"I studied the bagpipes under the piper for the prince of Wales," said Miss Hazard, with pardonable pride.

An unsympathetic interviewer suggested that that wasn't much of a trick because the instrument couldn't sound any worse when it wasn't well played than when a fine performer worked it.

"It doesn't!" said Miss Hazard, and her intonation would suggest that it would. "Playing the bagpipes is some trick, let me tell you," said this small person. First, you've got to have strong lungs to fill the bag full of wind and keep it that way. Then you have to have fine arm control to let it out properly. If too much air gets out at once, it won't play, or if too little, it won't sound. Then with your hands you must play the notes and then the reeds that are most skillfully hidden in this long thing, through which the air forcing it plays the accompaniment that—"

"Help," said the interviewer.

"It's really quiet simple," said Miss Hazard while a cluster of curls bobbed coquettishly at the extreme back of her head. "And I think it sounds nice. I practiced in a hotel over in Scotland, too," said Miss Hazard. "Imagine, if you can, practicing bagpipes in an American hotel. I think you can do much more as you please in England than you can in America. But wasn't I glad to get back. America is wonderful. Think of the cities in this country that were not here fifty years ago. In Europe everything is finished but America is the land to wonder."

Miss Hazard is the feature of "The Parisian Model" at the Lyceum, and her act of "Five Feet of Comic Opera" was originated by herself. She played it in vaudeville for nearly three years. She made the selections of the opera to be sung; she made her costume; she wrote the rhymes that connect one act with the following. But she takes small credit for that.

"My brother, Robert Hazard, educated me," said the wee star. "He calls himself my trainer. He's with the president's party as correspondent of the United Press. Bob's been with three presidents on their tours. He was with McKinley and then with Roosevelt and now with Taft. Bob says he feels like a fairy queen or a minstrel man at every stop they make. The committee is there handing them things and Bob says—"

Miss Hazard's talk gives full credit to "Bob" and to "my mother," who travels with the little star and who keeps a watchful and close outlook.

IN "MISS INNOCENCE."

Millie Baker Is Appearing With Anna Held.

Miss Millie Baker, formerly of this city is appearing this season with Anna Held in "Miss Innocence" which is making a great success in New York. Miss Baker appears as "Angele" and has a small part.

MATINEE MUSICALE.

Society Begins Its Tenth Season of Work.

The first meeting of the year of the Matinee Musicale was held yesterday afternoon at the assembly room of the Young Women's Christian association, and a most delightful program was presented before the members and their guests, for the opening reception was arranged for any Duluth woman interested in the work of the club.

The two young artists who were presented were Faith Helen Rogers, who returned late in the summer from a year's study in Berlin, and Elizabeth Kendall Bailey, soprano. Both of the young women gave great pleasure. Miss Rogers played her numbers in a convincing manner. Miss Bailey has delighted Duluthians during the summer with her voice, and she sang in a most charming manner yesterday. The program was received with enthusiasm.

The society, that is now entering upon its tenth season, has a most promising year before it. Several new features will be inaugurated this year. There will be reciprocity programs between the societies of St. Paul, Minneapolis and Duluth. The Schubert Society of Minneapolis will send some of its members to present a program before the Matinee Musicale in this city, Dec. 2. This feature will be an interesting one and do much for the members of the three musical societies of the state in drawing them together in the interests of music.

Another feature of the year that will appeal to many will be the study class. Beside the active and student members this class will be open to associate members, who desire more serious study during the year. The study class will meet next Monday afternoon at the studio of Miss Simonds, the president of the club, for organization. Mrs. J. N. McKinley and Mrs. John Millen will be the leaders of the class.

The out-of-town artists who will be presented this year will be Mary Hallock, pianist, who has been engaged by the Thursday Musicale of St. Paul, and by the Schubert club, the Rommeiss-Tewksbury Quartet and Corinne Rider-Kelsey. Other artists may be engaged later in the year.

The regular meetings of the society will be begun Oct. 18.

AMERICAN GIRL AND HER TITLED FOREIGN HUSBAND

THE DUKE OF BRAGANZA AND HIS BRIDE.

This posed picture of the young prince of Braganza and his bride (who was Anita Stewart) was taken at the time of the wedding. It is the first authentic picture of the bridegroom to be published. At the time of the wedding a great many American papers published pictures of a man with a military mustache which they titled "Duke of Braganza.' They were, in fact, the young man's father when he was young. The young couple have been trying to avoid social attentions since the wedding, and though their honeymoon hiding place was discovered by their friends, they have steadfastly declined invitations.

Aid Society.

The Ladies' Aid Society of the First Christian church will meet Wednesday afternoon with Mrs. Douglas of 215 East Third street.

October Wedding.

Mr. and Mrs. L. Casmir of 122 East Fourth srteet have issued invitations for the wedding of their daughter, Miss Evelyn Casmir to Julius Goldberg of Superior. The service will take place at the synagogue on East Third street Tuesday evening, Oct. 19, and will be followed by a supper and reception at the old Masonic Temple.

Surprise Party.

Mr. and Mrs. William Carlson entertained at a birthday surprise party last evening at their home, 13 West Superior street in honor of N. A. Bergstrum. Those present were:

Messrs. and Mesdames—
T. Swenson, O. Palmquist.
Smith,
J. Swain, H. Carlson.
Messrs—
F. Carlson, Norberg.

Church Reception.

The annual reception for the First Presbyterian church congregation will be held Friday evening of this week at the parlors of the church. The Rev. Campbell Coyle assisted by the officers of the church will receive and the members and their friends are invited to attend.

Personal Mention.

Miss Eunice Smith of 21 East Third street left last evening for Rochester, Minn., for a week's visit.

Mrs. Frank Spurbeck of 1417 East Fourth street has returned from Oshkosh, Wis., where she attended the funeral of her father.

Mr. and Mrs. Andrew Bauers of West Ninth street, have as their guest, William Denninn of Minneapolis.

Miss Byrde Irwin and Miss Loretta Burns of the Young Women's Christian association, have returned from a short visit at Bemidji.

Miss Nona Dwyer has returned from Cloquet, where she spent the week end.

Dr. and Mrs. W. H. Magie have returned from their summer home at Pleasant Hill farm and are at their residence, 1401 East Superior street, for the winter.

Miss Evangeline Staack of the United States flats has returned from a visit in Michigan, Illinois and Iowa.

James A. Spindler and family have gone to Fort William and Port Arthur for a two weeks' visit.

PARK POINT NOTES

Mr. and Mrs. T. Frank Upham, who have spent the summer at "Green Gables," 3430 Minnesota avenue, returned to the city Saturday. Mrs. Upham and child left today for Elk River, where they will visit Mrs. Upham's sister, Mrs. Morrison, for some time.

George Richards, who with his family has been at his summer home, "Camp Orlando," at Twenty-seventh street, has bought the Costello residence, 212 South Sixteenth avenue east, and will occupy it soon.

Mr. and Mrs. H. N. McHarg, who have had a cottage at Twenty-eighth street for the past two months, returned to Duluth Saturday.

Mr. and Mrs. Willis Derby, who have occupied the Campbell cottage, 2804 Minnesota avenue, for the past year, moved to Duluth yesterday.

Miss Anna Harley, who has spent the summer with Mr. and Mrs. Albert Hauslaib of 2806 Minnesota avenue, returned to her home in Duluth yesterday.

Mr. and Mrs. W. H. Copson of Omaha, Neb., who have been summer guests of their daughter, Mrs. F. H. Bell of 3525 Minnesota avenue, left Sunday for Council Bluffs, Iowa, en route to Denver, Colo., where they will stay for a time in the hope of benefiting Mr. Copson's health.

Mrs. J. E. Capron and little grandson, Frederick Mee, of 3005 Minnesota avenue, who have been visiting relatives in Michigan for the past three weeks, returned Sunday morning.

S. P. Carey and the Mises Meta and Kathryn Carey, who have been camping at "Peter Pan" cottage, are now located at Mrs. Sexton's cottage, "Knott Inn," for the winter.

Word has been received of the death of Mrs. F. H. Burnett's mother at her home in Wisconsin. Mrs. Burnett was called there last Wednesday.

Miss Harter, Miss Smith, Miss Lewis and Miss Kate Wise, who were ordained as deaconesses at the Methodist conference and were the guests of the Misses Palmer and Burston, returned to Minneapolis yesterday. Miss Milturn, who has also been visiting at "Camp Elim," returned with them.

Miss Grace Parker of 2009 Minnesota avenue left yesterday afternoon for Chicago, en route to Washington, D. C. where she will enter National Park seminary.

THE EVENING STORY

ANOTHER WAY

By Ralph H. Korn.

(Copyrighted. All rights reserved.)

At any other place it would have caused a scandal, but the ways of Allenhurst are most peculiar, and, of course, everything goes by custom these days. Still, if you have never summered at Allenhurst, an explanation is due you. It is one of the most beautiful places along the Jersey shore. The homes are palatial, the drives magnificent, the bathing excellent, the nights starry, and even the grass more green than anywhere within many miles. As a rule, the days pass more pleasantly and the nights more happily than in other places, and this tends to make even the bigger things in life go smoothly, without the usual jar. The people who come here for the summer put the natives in the minority. Their ways take precedence, for the natives, being but simple country folk, have few ways, and these of the simplest kind.

Of course there was a man and wife in the case, but there was an addition, and this was the athletic young fellow who never seemed to have any business that was so urgent as to need his attention. The husband was a busy man. Sometimes he lived a hundred years in one day. He owned a fine city house and a beautiful Allenhurst estate, frisky horses, pedigreed dogs and a Panhard today, and was asking his best friend, or any one else, for a short loan tomorrow. To be brief, he "bulled" Wall street.

His wife was the most innocent woman in town. She dressed to perfection, but there was really nothing "flashy" about her. Yet she had a way in tilting her hat, or tying her veil, or flirting her fan—and when you saw her smile, you were ready for any kind of trouble, that is if you were a man. She had no woman friends.

The family consisted of the husband and wife, a boy of 7, and a girl of 3. They had been coming here for so long a time that they knew the grocer's name, and that, let me tell you, signifies much.

The athletic young man was a new person. He had come to spend a fortnight during the hot spell, but had lingered on and on. He could swim like a fish, and ride like a jockey, and tennis and golf seemed to be just about his size. He could turn the wheel of an auto with the best of them and he could dance! There was not a girl for miles around that would not have liked her friends to see her dancing with him. When they saw him riding, autoing, golfing, walking, and dancing with but one girl, and she a "married person," they shrugged their shoulders, and some began to talk. It is always very bad when such begin to talk.

The athletic young man noticed all this and it warmed his heart. "Who cares?" he used to think, when he thought at all, "Who cares?"

The woman evidently had no time to think. She lived her life and never looked about her. One day the young athletic man reminded her that she was with him very often, and she asked him, "Who cares?" He did not answer her. He only laughed.

In his Wall street office the husband did percentage. He figured that his notes were coming due and he thought of the banks he owed. He wasn't really worried, but he thought he needed a rest in which to clear his head. So he took the express for Allenhurst and 'phoned for his automobile.

It happened that the day was fine and the athletic young man had called for the woman in a light runabout. They had taken the Norwood avenue road, a dangerous road for horses because of the speeding automobiles.

Somehow, the husband took the same road. He was out of sorts. His head felt queer. He fancied that those he saw grinned at him. He thought that his chauffeur was snickering at him. More than once he caught himself wishing things and saying "Pshaw!" Just then he saw a runabout go whizzing by, and he jumped from his seat as though the springs in his machine had failed to work.

"Home!" he shouted to his chauffeur He felt that he was going crazy. Anyway, he was pretty mad.

At dinner all went well, although the wife thought the husband paler than usual. The husband thought he saw an unwonted flush when he looked at his wife intently. It was impossible for either to catch the other's eye.

The husband passed a sleepless night. Suddenly it came to him that he had heard strange things lately. He wondered. Plans began to gather. They were hard and cruel, these plans, but soon they charged. Why all this fuss when a test would settle it? A test there should be. A test, by all means, and that speedily. He would soon see.

He left earlier than usual for his office. His wife, the innocent young thing, did her usual day of lazy idling, until the afternoon, when the athletic young man called for her in his light runabout. The young man had seen the husband pass, but had said nothing about it to the wife. What good would that have done, he wondered. At home, while in his room at the inn, he had said his usual "Who cares?" Only last night he said it several times instead of once.

The husband 'phoned for his automobile. He had not gone to his office, but had gone to Pleasure bay. When the machine arrived he told his chauffeur to take a day off. He took the wheel and started for Norwood avenue, the most beautiful, if the most dangerous, thoroughfare in the place.

Somewhere just south of the Deal station, where there is a curve in the road hidden by many trees, he had seen the runabout the day before. There is a long, steep hill, down-grade, you know, with a sharp swell from north to south. If a machine is allowed to coast it will go spinning around the curve on one wheel. If gas is used at the same time it will simply jump the distance, and if you are lucky, besides knowing the ins-and-outs of your machine, you may make the turn without breaking any bones, that is, if you fail to meet any one coming up the hill. The plan seemed a good one. To wait at the top of the hill with gas all ready and sparker itching for the touch, and in such a way that you can see the whole stretch of roadway until the curve blocks the view—surely there could be no better place than this. His head was feeling giddy and his ears were ringing in a most unheard of fashion, still he stuck to his post. He would have given anything to have been able to smoke, but that was too dangerous just now; he must see how his plan would work—first.

They had been to Asbury park, these two, and the runabout was coming home. Never had boy and girl spent a better day. They were coming up the hill now, and laughing most merrily. Suddenly, from above, there came the rush of wheels, the whir of engine and the hiss of sliding, sucking, swirling sand and stone. The athletic young man caught his breath. He knew the sound. An unmanageable automobile! An unmanageable automobile on such a hill! An unmanageable automobile on such a hill and he and the wife in a light runabout! Good God!

They always said that he had nerve, that athletic young man, but they never knew quite how much nerve he had. With the kind of nerve he would have made if the carriage had been a Mercedes, he shot half-way up the embankment and went full into a tree. The horse was stunned, the runabout was smashed, the athletic young man cut and bruised, but the woman fell on the grass and rolled and rolled unhurt. Down at the end of the road there was no sound, nothing but a pall of dust.

The athletic young man and the wife went into a house a little way back. It was a farmer's house and the story that was told aroused no more than simple curiosity. To be sure the farmer would take care of the horse and he certainly would hitch up and take them to the trolley. In the meantime he gave them a good meal in the shape of a bowl of milk and the rest of it. When the athletic young man and the wife reached their destination a peculiar thing happened. The young man suddenly remembered that he had an important business engagement in town, and that it might be days, even weeks, before he could see her again. No, there was really no use in writing—so little to write about at this time of year, you know.

At Asbury park, six miles away, an automobile was stopped just in the middle of the road. Its driver had lost his cap, his goggles were hanging broken, and the machine had stopped because there was no more gas in the tank. The machine was right on the trolley tracks and the motorman and conductor of a stalled car were swearing at the man. His face was ashen, and here and there was a streak of mud, while his head was literally bathed in perspiration. No one would have taken him for the Wall street "buller."

They spoke to him, but he did not answer. Then a man who said he was a doctor came along and he said the man was unnerved. They went through his pockets and found out who he was. Then they took him home.

His boy of 7 was swinging on the rear gate, so he did not see his father when they brought him in. His wife had not seen the cause of the smash-up, nor had she been told. To this day she has not learned either of the cause of her narrow escape. She still believes that the horse bolted and that the accident was due to that. The athletic young man had already gone. The truth is, he was more scared than any threat would have made him.

They took the broker to his room and sent for the regular physician. He came and had a long talk with the doctor who had been met on the road. It seems these physicians were good friends. It is strange how many friends a physician has.

They spoke of old days. Then they looked at the man. He was very still. They shook their heads and asked why there was any cause for worry. It was only a case of mental exhaustion after all, and a few days of quiet would be sufficient medicine.

The room in which he lay had two doors, one of which led into the children's nursery. This was open and the voice of a child singing to her doll could be plainly heard. At this time the wife came into the room from the other side. She had grown strangely womanly, this innocent woman, and she looked from the man on the bed to the two doctors with some show of concern. The man sat up and said that he had an awful dream. In the other room the nurse told the child not to make so much noise, and the little girl answered that she would make the noise slowly. The doctors smiled, the man grinned. Then everybody laughed.

Fall colds are quickly cured by Foley's Honey and Tar, the great throat and lung remedy. The genuine contains no harmful drugs. Sold by all druggists.

TWELVE NATIONS ARE REPRESENTED

Military Surgeons Meet in Eighteenth Annual Session at Washington.

Washington, Oct. 5.—Military surgeons from all parts of the United States and from eleven foreign countries were in attendance when the business of the eighteenth annual meeting of the Association of Military Surgeons of the United States began here today.

Medical Director J. C. Boyd, United States Navy, entertained the members of the association and foreign delegates at luncheon and Surgeon Gen. Rixey, United States navy, gave a reception to the members, foreign delegates and ladies at his country home in Virginia, near this city. Tonight there will be a public meeting.

BENEFIT DANCE

Given by the Machinists' Union---At Eagles' Hall

Wednesday evening, Oct. 6. La Brosse's orchestra.

HUNDREDS AT BIG METHODIST MEET

Home Missionary Convention at Los Angeles Will Be Important.

Los Angeles, Cal., Oct. 5.—With the addition of scores of church workers who arrived today on a special train of six coaches, the number of delegates to the Methodist Home Missionary convention, which opens here tomorrow was swelled to hundreds. The convention is expected to be one of the most important in the history of the mission organization. The work among the Mexicans and Indians will be given careful attention.

MORE STUDENTS ENROLL AT U. OF MICHIGAN.

Ann Arbor, Mich., Oct. 5.—The University of Michigan opened today in all departments. The advance registration of students showed an increase of 336 in the literary department compared with the opening day last year. All other departments show a slight increase, except the department of pharmacy, in which there was a falling off in attendance.

TWENTY-ONE ARE HURT IN STREET CAR SMASH.

Stubenville, Ohio, Oct. 5.—The lives of twenty-one passengers were imperiled today by a suburban electric car crashing into an abutment of a bridge over the Ohio river between here and Wellsburg, W. Va. The car narrowly escaped a plunge of forty feet at the edge of the river. All of the passengers were injured, but none fatally.

JEWELS STOLEN FROM WOMAN ON FREIGHTER.

Lorain, Ohio, Oct. 5.—Suspected of the theft of $2,000 worth of jewelry from Mrs. K. R. Speare, the wife of a millionaire steel man of Pittsburg, William H. Brantford is held in jail here. The jewelry was stolen while Mrs. Speare was making a trip on a freighter on which Brantford was steward. The missing property was found today hidden under a bath tub aboard the vessel.

GIRL GETS $3,500 FOR WORK IN REFORM SCHOOL.

Lansing, Mich., Oct. 5.—The supreme court has affirmed a judgment awarding Mabel Wellington $3,500 for her services during seven years' confinement in the House of the Good Shepherd at Detroit. The supreme court held that such detention without court order was intolerable, even though it was made with a view to the girl's best interests.

Mother Seeks Last Daughter.

Dickinson, N. D., Oct. 4.—Mrs. John Kennedy of Haley, N. D., has appealed to the local officials in an effort to locate her lost daughter, Gladys Kennedy, aged 15 years. Mrs. Kennedy believes her daughter is living under an assumed name, and so anxious is she to locate her that a reward has been offered.

Sibbitt 5 West Superior St. EXCLUSIVE MILLINERY.

Beautiful Beaver Hats!

BEAVERS are having a tremendous rage in the East. And small wonder: For these soft "fuzzy" hats soften the hard tones of the complexion, and make the ordinary woman pretty and the pretty woman beautiful,

We have an immense stock of Beavers in many colors from the beautiful snowy white to the somber but quietly elegant black, and dozens and dozens of shapes.

A Skin of Beauty is a Joy Forever.

DR. T. FELIX GOURAUD'S Oriental Cream or Magical Beautifier.

Removes Tan, Pimples, Freckles, Moth Patches, Rash and Skin Diseases, and every blemish on beauty, and defies detection. It has stood the test of 60 years, and is so harmless we taste it to be sure it is properly made. Accept no counterfeit of similar name. Dr. L. A. Sayre said to a lady of the haut-ton (a patient): "As you ladies will use them, I recommend 'GOURAUD'S CREAM' as the least harmful of all the skin preparations." For sale by all druggists and Fancy Goods Dealers in the United States, Canada and Europe.

Ferd. T. Hopkins, Prop., 37 Great Jones St., New York

Sunbeam Theatre

"THE ROYAL OUTCAST"

Shows a married couple at the age of 7 years. The superb acting of this young couple is marvelous.

—THE SUNBEAM ORCHESTRA—

Admission, 10c.

D. J. MICHAUD, Mgr.

Oxy-Tonic TRADE MARK

WILL ERADICATE DISEASE when other methods or medicines fail. It cures because of its oxygen properties, and contains no noxious drugs, cheap whisky or alcohol. We guarantee it or money back, does not this show our confidence in the same? Twenty-two years of practical experience with thousands of cures assures the user of Oxy-Tonic that it is the surest and safest liquid germicide in the world to use. Try it and become convinced with the first bottle. At druggists or L. W. Leithhead Drug company distributors, Duluth, Minn.

Free consultation by mail.

The Oxy-Tonic Company,
31 WEST ILLINOIS STREET,
CHICAGO, ILL.

CRUISE of the "ARABIC" to the

HOLY LAND and EGYPT

Sails Jan. 20, 1910, for 73 Days, costing $400 and up. Including all necessary Expenses. Cruise Department, White Star Line, Minneapolis Office, or Agents.

FERNANDA WANAMAKER BECOMES A COUNTESS.

Paris, Oct. 5.—Miss Fernanda Wanamaker, daughter of Rodman Wanamaker and granddaughter of Peter Wanamaker, was married yesterday afternoon to Count Arthur de Peren, son of Count Peren of Paris and Biarritz. The wedding took place in the presence of a distinguished and fashionable audience.

There were two ceremonies. The first was carried out in the Catholic church of St. Philippe du Roule, with full orchestra accompaniment. This was followed by a Protestant marriage service at the home of the bride in the Avenue Des Champs Elysees, where Rev. Alfred G. Mortimer of Philadelphia officiated. Henry White, the American ambassador, and the Marquis Del Muni, the Spanish ambassador, acted as witnesses.

After their honeymoon, which will be passed in Italy, the newly married couple take up their abode in Paris.

EX-GOVERNOR DRAPER'S $150,000 HOUSE BURNS.

Boston, Mass., Oct. 5.—The Boston residence of Ex-Governor Eben S. Draper, in the Back Bay section of this city, was practically reduced to a shell by fire early today. A conservative estimate of the loss was $150,000. No one was in the building at the time. George Waggett, a fireman, was partially overcome by smoke.

THINK MAN MEANT NO HARM TO TAFT.

Portland, Or., Oct. 5.—The examination of Arthur G. Wright, who was arrested on Saturday because of his persistence in attempting to get near President Taft, and upon whom was found a revolver and an extra supply of ammunition, was continued yesterday until Wednesday. Wright is charged with carrying concealed weapons. The police have been investigating his record and are satisfied now that he had no evil intentions. He will probably be released.

Black Warrior Doing Well.

H. B. Hovland is home after attending a meeting of the Black Warrior Mining company in Philadelphia last week. The mine is now the property of Hovland & Smith. A company will be organized to take over the property for the purpose of operating it. The mine is said to be shipping about 100 tons of from 10 to 11 per cent copper ore each day.

Stockman Killed.

Pierre, S. D., Oct. 5.—Narcisse Narcello, one of the prominent old-time half-breed stockmen of the West River country, was found dead on the road north of Cheyenne river. He had evidently been killed by being thrown from his wagon when it went into a rut.

The Exceptional Equipment

of the California Fig Syrup Co. and the scientific attainments of its chemists have rendered possible the production of Syrup of Figs and Elixir of Senna, in all of its excellence, by obtaining the pure medicinal prineiples of plants known to act most beneficially and combining them most skillfully, in the right proportions, with its wholesome and refreshing Syrup of California Figs.

As there is only one genuine Syrup of Figs and Elixir of Senna and as the genuine is manufactured by an original method known to the California Fig Syrup Co. only, it is always necessary to buy the genuine to get its beneficial effects.

A knowledge of the above facts enables one to decline imitations or to return them if, upon viewing the package, the full name of the California Fig Syrup Co. is not found printed on the front thereof.

26th to 28th

Avenues East and Superior Street is going to be one of the most popular streets for residences. We have some very desirable lots in that location for sale and now is the time to buy as prices are bound to advance.

R. P. DOWSE & COMPANY
GENERAL INSURANCE.
106 Providence Building.

CORPORATE INVESTMENT COMPANY

D. R. McLENNAN, President — EDW. F. SPINK, Secretary
JAMES A. McLENNAN, V-Pres. — L. B. MANLEY, Treasurer

WORTH WHILE

18 lots on paved street, Lester Park for $5,000. Street improvements and cement sidewalks alone cost more than this amount. Torrens title.

25 lots, 50x150 at Glen Avon, $5,000. These lay nicely, are free from rock and convenient to car line.

400-foot frontage, upper side London Road with same frontage on street in rear, $7,000.

REAL ESTATE, LOANS & RENTALS
TORREY BLDG., FIRST FLOOR, DULUTH, MINN.

COME AND SEE

A brand new residence, seven rooms, hot water heat, oak finish—just completed.

Near the Normal School
417 Twenty-first Avenue East.
Fine lot. Shade trees.

THE MINNEAPOLIS CONSTRUCTION CO.
705 Torrey Bldg. Zenith 529.

EASY PAYMENT LAKESIDE LOTS

Get a map at this office, showing lots we have for sale. Prices $200 to $700.

YOUR OWN TERMS.

J. B. GREENFIELD,
306 Columbia Bldg.

BUY LAND OR LOTS!

$800 Buys a choice piece of land—70 acres—on automobile road and near, if not right on the prospective car line. Here is a chance to double your money!

$500 Buys a 100x140-foot corner, ten minutes' walk from union station.

$8000 For a choice East end business corner.

L. A. LARSEN CO.,
Fire Insurance and Loans.
214-15 Providence Bldg.

CHEAP LOTS IN

ONEOTA,
WEST END,
CENTRAL DULUTH,
ENDION,
LAKESIDE,
LESTER PARK,
WOODLAND.

GETTY-SMITH CO.
201 Manhattan Building.

FOR SALE

Twelve-room house on West Third street, arranged for three families; rents for $420 per annum. Lot 50x50; price $2,600; $300 cash, balance in monthly payments.

PULFORD, HOW & CO.
309 Exchange Building.

$600
cash for new six-room home; hardwood floors and finish; gas, electricity, sewer, bath, furnace heat and concrete basement, on East Fifth street $3,700

$300
cash for new six-room home; hardwood floors, gas, city water, electric light — 621 Eleventh avenue east — for $2,000

EBY & GRIDLEY,
514-515 Palladio Bldg.

FOR RENT

Any one of four furnished cottages on Park Point—two of these are considered most complete houses on the Point, having all conveniences. Will be rented for winter or for entire year.

DUNNING & DUNNING,
506 PALLADIO BLDG.
Zenith, 686. Old, 425-R.

$1350 House and lot on East Seventh street, lot 25x140 feet.

$1500 Lot 50x140 feet on East Fifth street, near Nineteenth avenue.

$7500 Lot 50x140 feet on West Second street, near First avenue.

$550 Lot 25x140 feet on East Seventh street, near Twelfth avenue.

11½ ACRES of good land under cultivation on the Hermantown road, within city limits.

A. H. W. ECKSTEIN
301 Burrows Bldg. Zenith Phone, 338.

A SNAP
Lakeside Home—$200 Cash
AND $15.00 PER MONTH.

House has six large rooms with electric lights and some hardwood floors; street graded and sidewalks in. Lot 75x140 feet and level as a floor. Good barn and chicken house. Price, only **$1,850**

Sherwood-Roe Co.
118 Manhattan Building.
Old Phone, 225-L. Zenith, 225.

TO WHOM IT MAY CONCERN:
NOTICE IS HEREBY GIVEN, That an application has been made to me by The Shogomoc Company under the provisions of the laws of the State of Minnesota, for a deed to the following described land, situated in the County of St. Louis, in State of Minnesota, and described as follows, to-wit:

So much of Lot Twenty-seven (27) on Clark Street, as lies within the limits of Lot Six (6), in Block Nine (9) of Portland Division of Duluth, according to the recorded plat thereof. That said application will be heard before the undersigned at Chambers at the Court House in the City of Duluth, in said County of St. Louis and State of Minnesota, on Saturday, the 23rd day of October, 1909, at 9:30 o'clock A. M., at which time and place all persons claiming such portion of said lot, or any right, title or interest in the same, or any part thereof, are hereby summoned and required to attend and establish their right to receive a deed for that portion of said lot above described, or to make any objections of said application.

AND IT IS HEREBY ORDERED, That notice of such application and hearing be given to all parties in interest by the publication of this notice in The Duluth Evening Herald, a weekly newspaper printed and published in the City of Duluth, St. Louis County, Minnesota, once in each week for three successive weeks before said date of hearing.

Dated October 1, 1909.
By the Court,
HOMER B. DIBELL,
One of the Judges of the District Court of Eleventh Judicial District, in and for St. Louis County, Minnesota.
WASHBURN, BAILEY & MITCHELL,
Attorneys for Petitioners. No. 709 Lonsdale Bldg., Duluth, Minn.
Duluth Evening Herald, Oct. 5, 12 and 19, 1909.

ORDER FOR HEARING ON CLAIMS.
State of Minnesota, County of St. Louis. In Probate Court.

In the matter of the estate of John G. Ostby, decedent.

Letters of administration this day having been granted to Augusta Ostby, IT IS ORDERED, That the time within which all creditors of the above named decedent may present claims against his estate in this Court, be, and the same hereby is, limited to six months from and after the date hereof; and that Monday, the 28th day of March, 1910, at 10 o'clock a. m., in the Probate Court Rooms, at the Court House at Duluth in said County, be and the same hereby is, fixed and appointed as the time and place for hearing upon the examination, adjustment and allowance of such claims as shall be presented within the time aforesaid.

Let notice hereof be given by the publication of this order in the Duluth Evening Herald, as provided by law.

Dated at Duluth, Minn., Sept. 20th, 1909.

J. B. MIDDLECOFF,
Judge of Probate.
(Seal Probate Court, St. Louis County, Minn.)
BALDWIN, BALDWIN & DANCER,
Attorneys.
Duluth Evening Herald, Sept. 21, 28, Oct. 5, 1909.

MORGANATIC WIFE IS MADE DUCHESS

Austrian Emperor Raises Rank of Mate of Heir Apparent.

Vienna, Oct. 5.—Emperor Francis Joseph has raised Countess Sophia Choteck von Chotkova, the morganatic wife of the heir apparent, Archduke Francis Ferdinand, to the rank of duchess, with the title of "highness." This elevation of rank coincides with the announcement that the German emperor has invited the archduke and his wife to pay a visit to the Berlin court in November.

Mr. F. G. Fritz, Oneonta, N. Y., writes "My little girl was greatly benefited by taking Foley's Orino Laxative, and I think it is the best remedy for constipation and liver trouble." Foley's Orino Laxative is mild, pleasant and effective, and cures habitual constipation. Sold by all druggists.

BATTLESHIP NORTH DAKOTA IS TO HAVE TRIAL TRIPS ON OCT. 15

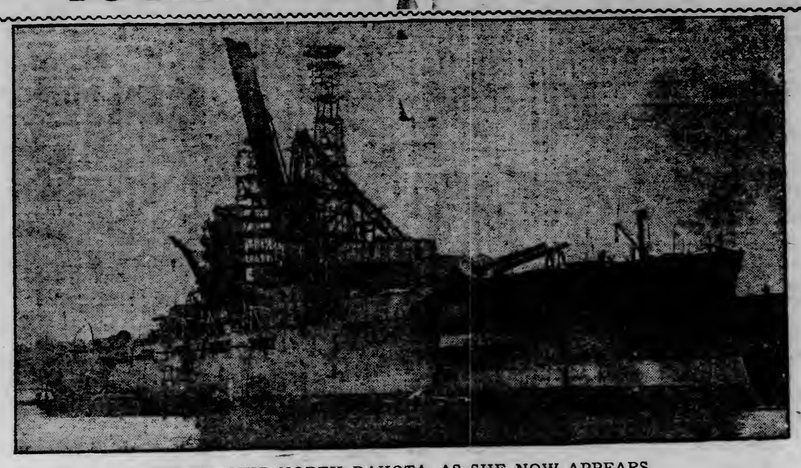

BATTLESHIP NORTH DAKOTA, AS SHE NOW APPEARS.

Boston, Mass., Oct. 5.—(Special to The Herald.)—The 20,000-ton battleship North Dakota, one of the two so-called Dreadnoughts of the United States navy, which is being constructed at the Fore River shipyards, Quincy, will have her government standardization trial trips on Oct. 15, off the Rockland, Me., course. Nearly everything is now in readiness for the speed tests of this leviathan of the seas, and her builders have the utmost confidence that she will come up to the government requirement of twenty-one knots. In order that her tests may not be delayed, the company has put night riveters to work on the vessel, and the noise of the riveting is faintly heard by the people of Quincy.

This is the battleship for which the people of South Dakota are now laying plans to purchase a silver service. The silvor service committee appointed by Governor Burke desires to collect a large fund to be expended for that purpose. The service will be one of the finest in the land, and the presentation ceremonies will be carried on in an elaborate manner. As the state constitution prohibits the appropriation of state moneys for the presentation of a silver service, the matter has been put before the people of the state on a popular subscription basis.

The North Dakota is a sister ship of the Delaware, whose trials will be held five days after those of the Quincy built vessel. Ever since these vessels were contracted for there has been a great rivalry in their construction. The keel of the North Dakota was laid first, about a month ahead of the Delaware's. Up to six months ago the North Dakota was ahead of her sister ship about ten points in percentage of construction. Then the armor plate for the Quincy ship came slowly, so much of the work on the vessel came to a sudden stop. Armor plate for the Delaware came in abundance and so she began to creep up on her rival in percentage of construction.

Now the North Dakota will be tested first, and the merry race for completion will go on. At present the North Dakota is 94 per cent completed.

To a person not a critic, the big vessel appears completed, but such is not the case. Besides the numerous small guns, painting, scraping and the installation of the furniture remain to be done. On her return to Quincy from what is expected to be a triumphant success, the final touches will be made on her at one of the fitting-out docks. Then she will be sent to the Charlestown navy yard, where, in a course of a few months at the most, she will be taken possession of formally by the commandant. Then the United States will be the proud possessor of the largest engine of war afloat and commissioned.

Who will be so fortunate as to be her first commanding officer is yet a question. Only one name has been heard in connection with it, that of Capt. Charles J. Badger, formerly superintendent of the naval academy.

MARINE NEWS

ALL RECORDS ARE BROKEN

Traffic Through St. Mary's River Greatest in History of Navigation.

Canadian Canal Is Being Used More By American Boats.

Sault Ste. Marie, Mich., Oct. 5.—(Special to The Herald.)—All records for traffic through St. Mary's Falls canal went glimmering when the total figures for the month of September became known. The record set in 1907 paled into insignificance when August traffic was totaled. Now, however, September comes with even greater tonnage, and for the first time in the history of the canal, places figures beyond the 9,000,000 mark.

The net tonnage was 9,227,190 tons or almost one-third of the total 1904 traffic. A feature which is becoming more noticeable each month is the wonderful increase in traffic through the Canadian canal. American vessels are passing down there to a startling degree because of greater draft.

During August the Canadian traffic exceeded the American by over 1,000,000 tons, and this month those figures are not quite reached. Exactly 687,573 tons of iron ore went East, an increase over the previous record of 8,188 tons.

Wheat shipments during the month jumped from nearly 1,500,000 to 15,782,494 bushels, about 1,456,932 tons of soft coal went up through the locks and 858,459 barrels of flour traveled East. Lumber fell off slightly, but 79,844 feet were taken down.

The Canadian lock passed 1,008 vessels, and the two American locks 1,895.

PIER LIGHTS DISCONTINUED

One Cluster to Be Maintained Until Close of Navigation.

The ornamental lighting on the piers at the canal has been discontinued for the season of 1909.

By special arrangement with the Lake Carriers' association, similar to that of last year, a set of six lights, carried by three iron posts, will be maintained at the outer end of the north pier until the close of navigation.

Each of the three posts carries a white and a green light, four feet apart. On of the posts stands on the nose of the pier, and the lights are twenty-eight feet from the water. The other posts stand on the lower pier. The latter are only twenty feet above the water.

The lighting system for this year came to an end last night, and the iron posts will, as usual, be removed from their position on the piers for the winter months.

The lighting under the regular fall system was started last night.

The Sault Passages.

Sault Ste. Marie, Mich., Oct. 5.—(Special to The Herald.)—Up Tuesday: Sultana, 3 a. m.; Nottingham, 10:30. Down: D. G. Kerr, Turret Cape, 1:30 a. m.; Cornelius, 4; Sherwin, 5; Mariska, 11.

Up Monday: Mathew Wilson, Joliet, 11 a. m.; Panay, 12:30 p. m.; Walker, Munro, 1:30; Rosemount, Jones, 2; Gary, Kopp, Maritana, Heffelfinger, 3; Snyder, Castalia, 3:30; Superior City, 4; large Samuel Mather, Hpover & Mason, Coborn, 4:30; Calumet, Craig, Japan, Perkins, 5:30; Zenith City, Lyman Smith, 7; De Graff, Troy, 8:30; Lagonda, 9; Butler, 9:30; Gramner, Frick, 10; Rhodes, Adams, 11; Gates, Bickerdike, midnight. Down: Goodyear, 11 a. m.; Child, Bunsen, Mahoning, Livingstone, noon; Sinaloa, 12:30 p. m.; McGregor, Allegheny, Manitoba, Ream, 1; Egan, 2; Kinmount, 3:30; Henry Rogers, 4; Saunders, 5:30; Mataafa, Australia, Roman, 6:30; Parent, Farrelson, 8; Ball Brothers, 9:30; Plummer, 11.

Port of Duluth.

Arrivals: John Crerar, Small Wolvin, Jupiter, merchandise; Odanah, J. J. Ryland, coal; E. L. Wallace, John Dunn, Penobscot, Amasa Stone, Cuddy, Bope, Albright, Houghton, Hanna, Kennedy, Bangor, Siemens, Manila, H. L. Shaw, Bessemer, light for ore; Mulcahy, light for grain.

Departures: Morgan, Penobscot, J. B. Wood, Small Mather, Buffington, G. F. Baker, Cordiles, Cordia, Fairbairn, Smeaton, Ashley, Bartow, E. L. Wallace, John Dunn, ore; H. P. Bope, grain.

She Was Pleasantly Surprised.

Miss H. E. Bell, Wausau, Wis., writes: "Before I commenced to take Foley's Kidney Pills I had severe pains in my back, could not sleep and was greatly troubled with headache. The first few doses of Foley's Kidney Pills gave me relief, and two bottles cured me. The quick results surprised me, and I can honestly recommend them." Sold by all druggists.

FULL FORCE ON CARS IN OMAHA

Company Posts Notice That Temporary Employes Can Quit Jobs.

Omaha, Neb., Oct. 5.—Announcement has been posted by the street railway company notifying all temporary employes that their services will not be needed any longer.

President Wattles of the street car company said that since Saturday morning some seventy of the old employes have applied for re-employment, and that now the company has a full working force.

Rev. Jesse L. Fisher, pastor of Saratoga Congregational church, has announced that he will circulate a petition among the business men of the city, asking Governor Shallenberger to make an official investigation of the strike.

Attendance at the Ak-Sar-Ben carnival last night exceeded that of any previous year for the same night. This fact is claimed to indicate that notwithstanding the strike of street railway employes, transportation facilities are normal. Six thousand persons are reported to have arrived at Fort Omaha to witness the military program.

Some Violence Reported.

In a collision at Twenty-eighth and Farnam streets, Conductor A. J. Sullivan and Motorman J. J. Griffin were seriously injured.

Conductor F. H. Howard was struck at Twenty-eighth and Cumming streets by a bottle thrown through a car window. Leon Talbert, a laundry driver, was arrested, charged with the throwing.

Police Captain Powers of South Omaha fired his pistol to intimidate a crowd which was throwing stones at a car near Jefferson street and Railroad avenue. John Witzgall, who claimed to be only a passer-by, was hit in the hand by a bullet.

COOK STICKS TO HIS PLAN

Will Give North Pole Data to University of Copenhagen First.

Non-Publication Will Be Asked Until Other Bodies Examine Them.

Copenhagen, Oct. 5.—Prof. Torp, rector of the university here, has received the following cablegram from Dr. Cook:

"The press reports are incorrect. My records will go to you first.

"FREDERICK A. COOK."

According to a cablegram from Copenhagen received yesterday, it was stated that Dr. Cook's willingness to request the University of Copenhagen to waive its claim to the first examination of the records of his journey to the North Pole had caused keen disappointment and annoyance among the general public in Denmark, and that indications did not foreshadow a graceful acquiescence to the explorer's request.

Dr. Cook, after his lecture in Baltimore last evening, explained the evident misunderstanding of his intentions on the part of the people of Denmark and also of America, in the following words:

To Copenhagen First.

"A wrong impression has been received in Denmark as to just what I said in Washington, and this, too, seems not to have been perfectly understood in this country.

"In order that there may be no further misunderstanding, I am glad to say that I shall be able to adhere to the original plan to have the University of Copenhagen make the first examination of such records, but that I shall ask the university to withhold the result of such examination until the records shall have been examined simultaneously by all the geographical societies of the world. Immediately after they have been examined by the University of Copenhagen, duplicate copies of my records will be submitted to all the geographical societies of the world and to any other scientific body desiring them."

Schurman to Peary.

New York, Oct. 5.—The following message from President J. G. Schurman of Cornell university to Commander Peary has been received in this city from Ithaca, N. Y.:

"Robert E. Peary, New York. Cordial congratulations on your discovery of the North Pole. Great triumph, skill and endurance. Only regret Marvin is not here to share in your triumphs.

"J. G. SCHURMAN."

MISSING MAN IS ALIVE AND RICH

Louis Stensgaard of St. Paul Located After Thirteen Years.

St. Paul, Minn., Oct. 5.—"It's father; everything all right. He wants us all to live here. Letter following."

When Mrs. Mary K. Stensgaard of the Genesee flats, St. Paul, received the telegram last Saturday from her son, Thorvald M. Stensgaard, at Pasadena, Cal., it was the first definite intimation that she had received in thirteen years as to the whereabouts of Louis T. Stensgaard, her husband. In all that time she did not know whether he was alive or dead. Of late years she had made up her mind that he had gone forever out of her life—that he was dead.

But Louis Stensgaard—"Looey," the boys used to call him when he was on the top wave of popularity in St. Paul twenty years ago—is alive. Not only that, but he has amassed a fortune and now stands ready to share it with his wife and children from whom he has been separated so many years.

ADDITIONAL SPORTS

SEATS ARE ALL SOLD

Probably 75,000 People Will See Pittsburg Ball Game.

Advance Sale for World's Series Breaks All Record.

Pittsburg, Pa., Oct. 5.—With the aim of having the distinction of having a greater number of persons than ever before attended a baseball game, the members of the Pittsburg National League Baseball club are busily engaged in perfecting arrangements for the world's championship battle between the Detroit Americans and the Pittsburg National club here next Friday. At Forbes field, where the conflict will be waged, a force of workmen is constructing 5,000 additional seats. At the downtown offices of the club clerks are swamped in the task of returning letters estimated to contain many thousands of dollars. The letters are returned for the reason that the reserved seat supply became exhausted last Saturday. The seat sale has been phenomenal, and veterans of baseball games say they have never witnessed such an amazing demand for seats.

How many persons will attend the games here Friday and Saturday is questionable, but from present indications an estimate of 75,000 to 100,000 is believed not to be an exaggeration.

In the meantime Pittsburg, Western Pennsylvania, Ohio and West Virginia, miles away, are working up a baseball fever that bids fair to transform this city. Spectators are coming from Portland, Or., San Francisco and Denver. There will be delegations from all the cities embraced in the major leagues.

An evidence of the great interest in the contest can be had from the newspaper arrangements. Over 200 newspaper men from all parts of the country will be here. The task of assigning these men to places of vantage is one of the difficulties. In addition, there will be over 100 telegraph operators present. Already the police department is making preparations to protect the spectators and guard against accidents. The department of building inspection today made a thorough examination of the great stadium and pronounced it a model for strength and safety.

AUTOS TO RACE FOR CHARITY

Philadelphia, Oct. 5.—Speeding at a mile a minute on the straight stretches of the eight miles' course in Fairmount park fifteen automobiles handled by some of the best drivers in the country were given their first tryout today for the 200-mile stock chassis road race on Saturday afternoon. The course which includes some of the beautiful roads in the park has been especially prepared under the supervision of the park commission and is in splendid shape for the big race. The contest will be held under the auspices of the Quaker City Motor club. The proceeds go to four local charitable institutions.

Fall Race Meet.

Cincinnati, Ohio, Oct. 5.—The fall racing meet at Latonia which begins next Monday and continues until Nov. 16, will have Charles F. Price as presiding judge and Jacob Holtman as starter. John B. Dillon will act as associate judge, secretary and handicapper.

HAVING TROUBLE IN MONTANA

Elizabeth Gurley Flynn and Husband Are in Jail.

Elizabeth Gurley Flynn and her young husband, J. A. Jones, the Socialists, who attracted considerable attention in Duluth and the range during the miners' strike here, are in trouble at Missoula, Mont.

The fact is, both of them, together with several other Socialists and general representatives of the Industrial Workers of the World, are in jail there, charged with disturbing the peace.

Miss Flynn, her husband and their Socialistic retinue have been conducting agitations against capital in Missoula and, it is said, have attacked the soldiers of the United States in their speeches. For all of this, they have been cast into jail, but Miss Flynn, or Mrs. Jones, proclaims from her cell that they will not give up their agitations.

They have a friend in the person of H. L. Tucker of the government forestry service. He has espoused their cause enthusiastically, and has tried so hard to get them out of jail that he has been cast there himself.

BOTH WANT FAST TRAIN.

Grand Forks and Fargo Strive to Have Train Pass Those Cities.

Grand Forks, N. D., Oct. 4.—(Special to The Herald.)—By co-operating with Fargo the Grand Forks Commercial club hopes to bring enough weight to bear on the Great Northern railroad to secure a change in the route of the new Chicago-Seattle mail train. Under the present route this train does not touch at either Fargo or Grand Forks, but instead, goes by way of Breckenridge, Casselton, Aneta and Devils Lake.

The business men of Fargo and Grand Forks are of the opinion that by bringing the train by the eastern route the run will be only nine and a half miles longer, while the benefits to be derived would be far greater in proportion.

The operation of this train has resulted in a great deal of rivalry among railroad men at engine changing divisions. Devils Lake has just established a record of 1 minute and 20 seconds in the changing of engines, the train being obliged to stop only that length of time in that city while making the change of locomotives.

ASSURED OF HOCKEY RINK

Plans for Big Centrally Located Structure Are Completed.

If Desmond Plans Fall Through A. W. Kuehnow Will Build.

Duluth is assured of one of the finest inclosed hockey rinks in the Northwest.

This fact became known today when it was announced that Joseph Maitland, manager ofthe Bijou theater, and J. J. Desmond, interested in the project of the forming of a company for the construction of a large rink, have completed their plans for the construction of a large building to be used as a rink.

But even if Messrs. Maitland and Desmond are not prepared to go ahead with their plans, Duluth is assured of a hockey rink this winter.

Today Al Kuehnow announced that he had secured backing for the construction of a large inclosed rink, to be used for hockey, wrestling and other athletic purposes, also to be utilized during the summer months for conventions, if so desired, and that if the other men interested in the formation of a company decide not to go ahead with their plans, he will take up the project and push it through to an early completion.

Mr. Keuhnow has two locations selected, and if he decides to proceed with his plans, will construct a building to cost in the neighborhood of $15,000. It will be on the general plan of the rinks in the Copper country, and will be one of the finest in the Northwest.

Today to The Herald Mr. Kuehnow stated that he had no desire to interfere with the plans of Messrs. Maitland and Desmond, and that if these two gentlemen were going to carry out their plans he would not go ahead with his.

However, if the other gentlemen are not prepared to construct a rink here this winter, Mr. Kuehnow, with the backing he has secured, states that he is ready at the present time to proceed with the construction of the rink.

Mr. Kuehnow says he has several business men interested in the venture and can proceed with the plans immediately. The building he has in mind would be a very large one and suited to stage not only skating and hockey events, but also large athletic contests, such as Duluth has been unable to secure in the past because of the fact that there has been no suitable hall here to stage these attractions.

Between the two Duluth should be assured of a modern inclosed rink. If the rink is assured there should be no difficulty in getting a hockey team for this city for Duluth is in the hockey belt.

LESS REGISTER THAN EXPECTED

Not as Many Filed for Lands First Day as Looked For.

Pierre, S. D., Oct. 5.—The actual registration for the first day in the land opening of the Cheyenne River and Standing Rock Indian reservations at this place was 870 names. The last shift, which was expected to bring the total to 1,000 names, did not meet expectations. However, it is believed that several special trains due today will increase the number of registrations for the next twenty-four hours.

The registration for the same period reported from the other districts are: Le Beau, 280; Mobridge, 250; Lemmon, 262; Bismarck, N. D., 677; Aberdeen, 3,654.

CROOKSTON EXPECTS MANY.

The Northwestern Minnesota Agricultural Society's First Fair.

Crookston, Minn., Oct. 5.—(Special to The Herald.)—The organization of the Northwestern Minnesota Agricultural society has been completed, and acceptance by Governor Eberhart of an invitation to be present and speak at the first fair here, Oct. 21 and 22, which will assist materially in drawing a large attendance.

The state industrial contest for Polk county, under the supervision of County Superintendent of Schools N. A. Thorson, and the special grain and stock contest, for which Senator A. D. Stephens is offering $1,000 in cash prizes, will be held at the same time, which makes the success of the fair certain. The first officers are as follows: President, Thomas R. Johnstone; first vice president, James Cummings; second vice president, E. G. Eklund; treasurer, J. W. Wheeler; secretary, T. R. Brown; board of managers, W. S. Lycan, Chris Houston, James Driscoll, D. H. Miller, Charles McCarthy, Knute Aaker, R. T. Buckler, Omer Sauve, Ben Clements.

PLENTY OF CARS FOR CROPS, SAYS J. J. HILL.

Chicago, Oct. 5.—James J. Hill, chairman of the board of the Great Northern railroad, in Chicago en route to New York, speaking of the business outlook, said prospects were unusually bright. He denied that there would be a car shortage this fall for the crop movement.

Mr. Hill announced plans for the construction of the Oregon Trunk line, to be built up the Des Chutes river through Oregon. How far the road would be extended he said had not been determined.

ALLEGED PASS FORGER ARRESTED IN MONTANA.

Devils Lake, N. D., Oct. 5.—(Special to The Herald.)—Sheriff Belford of Devils Lake has gone to Harlem, Mont., after Frank Trestor, a telegraph operator, formerly located at Churchs Ferry, who is accused of forging a Great Northern pass. Trestor waived extradition and will return here to face his accusers.

DEFECTIVE PAGE

FLURRY AROUSES THE LOCAL FLAX MARKET

Trade in Seed Spirited and Options Soar Five Points.

Wheat Active and Prices Are Higher at the Close.

Duluth Board of Trade, Oct. 5.—Flax shot upward during an active session in the Duluth market today, the two nearby options closing more than 5c higher than yesterday.

The flax market has been without feature for several days, but it was evident that there was going to be something doing at the outset. Offerings were quite liberal, but they were quickly absorbed by the crushing interests, who were active bidders for the seed during the rest of the day. Prices steadily advanced and closed at the highest level of the day and the highest level for the present flax crop.

The October and November flax options gained 5¼c over yesterday and December and May, 4¾c.

Wheat was fairly active and the tone was stronger, closing prices being a point over yesterday's.

Liverpool closed unchanged.

The December option closed 1c higher in Duluth and Minneapolis, 1@1¼c higher in Chicago, ⅞c higher in New York, ⅞@1c higher in St. Louis and Kansas City and ¾c higher in Winnipeg. The May option closed 1⅛c higher in Duluth, ⅝@⅞c higher in Chicago, ⅞@1c higher in Minneapolis, ⅞c higher in New York and Winnipeg, ⅝c higher in St. Louis and ⅞c higher in Kansas City.

December corn closed ¾c higher and oats ⅛@¼c higher in Chicago.

Broomhall cabled from Liverpool: "At the opening the wheat market was steady, although values are ⅛@¼d lower, being influenced by lower American cables yesterday and the heavy Canadian receipts. Following the opening and during the remainder of the morning, the undertone developed firmness and values advanced ¼d for the nearby month, with the distant months about unchanged from the opening. Support resulted from the unfavorable weather in the United Kingdom, less favorable reports from Hungary and an improved continental demand for white wheat cargoes. Continental millers are buying spot wheat in this market. At mid-day the market was still dull but firm, with values ⅛@¼d lower than yesterday. "Corn was quiet at the start and unchanged. Later values lost ¼d on disappointing American cables and a poor spot trade."

Car receipts of wheat at Duluth were 523 against 512 last year, and at Minneapolis 481 against 484 last year, making a total for the Northwest of 1,004 against 996 last year. Chicago received 79 against 67 last year, Winnipeg received 726 against 764 last year.

Primary receipts of wheat were 2,289,000 bu, last year 2,036,000 bu. Shipments 1,154,000 bu, last year 1,286,000 bu. Clearances of wheat and flour were 423,000 bu.

Primary receipts of corn were 624,000 bu, last year 244,000 bu. Shipments 225,000 bu, last year 209,000 bu. Clearances of corn were 2,000 bu.

Wheat was active during the session in the Duluth market. December wheat opened unchanged at 97⅛c, advanced to 98½c and closed there, a gain of 1c over yesterday. May wheat opened ⅛c higher at $1.01¼, advanced to $1.02¼ and closed there, a gain of 1⅛c over yesterday.

Durum wheat closed ⅞c higher and cash spring wheat was selling on a basis of 2⅛c over December for No. 1 northern.

Flax was sensationally active throughout the session and the closing prices were the strongest of the present crop. September flax opened ½c higher at $1.38¾, went to $1.43½ with scarcely a break and closed at that price, a gain of 5¼c over yesterday. October flax opened ¼c lower at $1.38 bid, advanced to $1.43½ and closed there, a gain of 5¼c over yesterday. December flax opened unchanged at $1.36¾ and closed at $1.40¼, a gain of 4¾c over yesterday. May flax opened ¼c higher at $1.40¾, advanced to $1.45¼ and closed there, a gain of 4¾c over yesterday.

Oats closed ¼c higher and barley 2c lower for the best grade.

Following are the closing prices:

Wheat—No. 1 hard on track, $1.01¼. To arrive: No. 1 northern, $1.00¾; No. 2 northern, 98¾c. On track: No. 1 northern, $1.00¾; No. 2 northern, 98¾c; October, 99½c; December, 98½c; May, $1.02¼. Durum on track: No. 1, 86½c; No. 2, 84½c. October durum, 86c; November durum, 86¼c; December durum, 84¾c; May durum, 88¼c. Flax to arrive, $1.43½; flax on track, $1.43½; October, $1.43½; November, $1.43½; December, $1.40¼; May, $1.45¼. Oats to arrive, 36½-37½c; oats on track, 36½-37½c. Rye, 65-68c. Barley, 44-55c.

Cars inspected: Wheat, 523, last year 512; oats, 29; rye, 6; barley, 44; flax, 81, last year 86.

Receipts: Wheat, 1,273,732; oats, 81,131; barley, 111,657; rye, 6,876; flax, 112,800.

Shipments: Wheat, 775,165; oats, 193,000; barley, 12,227; flax, 34,212.

Cash Sales Tuesday.

No. 1 hard wheat, 1 car $1.00¾
No. 1 hard wheat, 1 car 1.00¾
No. 1 hard wheat, 1 car 1.01
No. 1 northern, 2 cars 1.00½
No. 1 northern, 5,000 bu to arrive 1.00¼
No. 1 northern, 18 cars 1.00
No. 1 northern, 6 cars 1.00¼
No. 1 northern, 8 cars 1.00¾
No. 1 northern, 1,100 bu 1.00
No. 1 northern, 1,000 bu to arrive 1.00½
No. 2 northern, 7 cars ..... .98
No. 2 northern, 8 cars ..... .98⅜
No. 3 wheat, 2 cars ..... .96¼
No. 3 wheat, 1 car ..... .96
Rejected wheat, 1 car ..... .93¾
Durum, 21 cars No. 1 ..... .86
Durum, 16 cars No. 1 ..... .85¾
Durum, 9 cars No. 2 ..... .84
Durum, 8 cars No. 2 ..... .83¾
Durum, 11 cars No. 2 ..... .83⅝
Oats, 2 cars No. 3 white ..... .37¼
Oats, 1 car No. 3 ..... .33½
Oats, 1 car No. 4 white ..... .36¼
Oats, 1 car No. 3 white ..... .37½
Oats, 1 car No. 4 white ..... .36¾
Rye, 1 car No. 3 ..... .65
Barley, 2 cars ..... .51
Barley, 3 cars ..... .45
Barley, 2 cars ..... .46
Barley, 4 cars ..... .49
Barley, 1 car ..... .47½
Barley, 5 cars ..... .50
Barley, 1 car ..... .52
Barley, 1 car ..... .48
Flax, 6 cars 1.39½
Flax, 8 cars 1.38¾
Flax, 1,400 bu to arrive 1.33¼
Flax, 2,500 bu to arrive 1.39
Flax, 3,030 bu to arrive 1.39¼
Flax, 1 car 1.39¼
Flax, 2 cars 1.40¼
Flax, 11 cars 1.39
Flax, 1,000 bu 1.40
Flax, 1,200 bu 1.39⅝
Flax, 1 car 1.39¼
Flax, 2 cars 1.38¼
Flax, 1,000 bu to arrive 1.42

Duluth Car Inspection.

Wheat—No. 1 hard, 87; No. 1 northern, 144; No. 2 northern, 65; No. 62; No. 3 northern, 22; No. 4 northern, 1; no grade, 1; No. 1 durum, 57; No. 2 durum, 127; No. 3 durum, 22; No. 4 durum, 3. Total of durum, 204; mixed, 1; velvet chaff, 1. Total of wheat, 525; last year, 512.

Flax—No. 1, 81. Total of flax, 81; last year, 86.

Oats, 29; rye, 6; barley, 44.

Total of all cars, 683. Cars on track today, 700.

THE CHICAGO MARKET.

Wheat Develops Some Strength in Spite of Receipts.

Chicago, Oct. 5.—Notwithstanding continued liberal receipts in the Northwest the wheat market early today developed moderate strength owing to buying by cash interests. Offerings were light, and prices were readily forced up about ½c from the previous close. December opened a shade lower to a shade higher at 99⅞c to $1.00, and advanced to $1.00⅝.

Late in the session a decidedly strong tone developed. December advanced to $1.01⅛. The close was strong, with December up 1½@1⅝c at $1.01.

Larger receipts than had been estimated caused moderate weakness in the corn market at the opening, initial quotations showing losses of a shade to ¼@⅜c. Buying of the May delivery by commission houses, however, soon imparted a firmer tone, December, which opened at 56¾@57c, advanced to 57¼c.

An improved demand for the cash grain had a strengthening influence during the final half of the day. December advanced to 57⅞c. The market closed firm, with December up ⅜c at 57⅜@57½c.

Oats were weak because of selling of both December and May deliveries by a leading cash interest. December opened a shade to ⅛@¼c lower at 38⅞@39c, and sold off to 38¾@38¾c.

Provisions were weak, owing to a heavy market for live hogs. Prices at the opening were unchanged at 5c lower.

Articles—	Receipts.	Ship'ts.
Flour, bbls.	45,700	37,200
Wheat, bu	170,800	53,300
Corn, bu	476,300	119,800
Oats, bu	296,000	416,700
Rye, bu	6,000	
Barley, bu	133,000	44,800

Car lot receipts—Wheat, 79 cars, with 12 of contract grade; corn, 563 cars, with 445 of contract grade; oats, 261 cars. Total receipts at Chicago, Minneapolis and Duluth 420 cars, as compared with 1,015 cars last week and 1,043 cars the corresponding day a year ago.

Close: Wheat—December, $1.01; May, $1.02⅞@1.03; July, 98⅛c. Corn—October, 59¼c; December, 57⅜@57½c; May, 60@60⅛c; July, 59⅝c. Oats—December, 39¼c May, 41⅜@41⅞c. Pork—January, $18.37½@18.40; May, $18.10. Lard—October, $12.25; November, $11.65@11.67½; January, $10.82½. Ribs—October, $11.47½; January, $9.65@9.67½; May, $9.65. Rye—Cash, 73c; December, 71@72c. Barley—Cash, 46@61c. Timothy—March, $4.20. Cash wheat—No. 2 red, $1.17½; No. 3 red, $1.08@1.15; No. 2 hard, $1.08@1.12; No. 3 hard, $1.03@1.08; No. 1 northern, $1.03@1.05; No. 2 northern, $1.00@1.04½; No. 3 spring, $1.00@1.04. Corn—No. 2, 60½c; No. 2 white, 61c; No. 2 yellow, 60¼@60½c; No. 3, 60c; No. 3 white, 60¾c; No. 3 yellow, 60½c. Oats—No. 2 white, 38¼@39½c; No. 4 white, 48@48½c; standard, 40c.

American Wheat Markets.

December—	Duluth.	Minneapolis.	Chicago.	New York.
Open	.97⅛b	.97⅜-⅝	.99⅞-$1	$1.07⅞
High	.98½	.98⅝	$1.01⅛	....
Low	.97⅛	.97⅜	.99⅞	....
Close	1.01b	.98⅛b	1.01b	1.08⅝b
Close 4...	.97½	.97½	.97⅞-$1	1.07⅞
May—				
Open	$1.01¼b	$1.01⅛	1.02-1⅛-¼	1.08⅜-¾
High	1.02¼	1.02⅜	1.03	....
Low	1.01¼	1.01⅜	1.02	....
Close	1.02¼b	1.02¼-⅜	1.02⅝-03b	1.09¾b
Close 4...	1.01⅞	1.01⅝	1.02¾	1.08⅞

St. Louis—	Close 5th.	Close 4th.
December	$1.03⅛	$1.02¾-¾
May	1.05	1.04⅜

Kansas City—		
December	.97½-⅝	.96⅝
May	.99⅝	.98⅝

Winnipeg—		
December	.93⅝	.92⅞
May	.98⅜	.97¾

Chicago Oats, Corn and Pork.

	Oats. Dec.	Corn. Dec.	Pork. Jan.
Open	.39	56⅝	$18.40
High	.39¼	57⅝	....
Close	.39¼	57⅜-½	18.37
Low	.38⅞-¾	56⅝	....

New York Grain.

New York, Oct. 5.—Close: Wheat—December, $1.08⅝; May, $1.09¾. Corn—December, 69½c.

THE MINNEAPOLIS MARKET.

Wheat Is Strong in Spite of the Bearish News.

Minneapolis, Minn., Oct. 5.—The wheat market today was surprisingly strong in face of the bearish news. The movement of spring wheat to terminals was very favorable, the world's visible supply increased 17,300,000 bu for the past week and the cash market was easy. Buying by leading interests in Chicago was supposed to cause the strength. December opened ⅛@¼c above the close yesterday, and after fluctuating in a range of 1¼c closed ⅞@⅞c higher than the opening. May was correspondingly strong. Local elevator stocks of wheat decreased 30,000 bu for three days. Minneapolis today received 481 cars of wheat, as compared with 484 cars a year ago; Duluth 523 cars, against 512 cars, and Winnipeg 726 cars, against 564 cars. December opened at 97⅜@97⅝c; high, 98⅝c; low, 97⅜c; close, 98½c. May opened at $1.01⅝; high, $1.02⅜; law, $1.01⅜; close, $1.02¼@1.02⅜.

Cash wheat was about steady with yesterday. Demand was only fair. Big local mills were the leading buyers, although they sought the offerings with no degree of eagerness. Country millers did not buy. No. 1 northern sold for 2@2¼c above the December option and No. 2 northern for the even near option to ¼c above. One large elevator bought lightly at the lower price. Closing prices on track: No. 1 northern, $1.00¼, spot; to arrive, $1.00½; No. 2 northern spot, 98¼c; to arrive, 98½c; No. 3 wheat, 96¼@97½c; No. 3 yellow corn, 56⅜@57½c; No. 3 white oats, 36⅝@36⅞c; No. 2 rye, 66¾@67¾c.

Millstuffs—Shipments, 2,721 tons. There was no change in the situation today. Demand remained good and in excess of the supply. Bran in 100-pound sacks, $19.50.

The flour market was steady. Domestic demand continued strong and active. Foreign inquiry showed a firmer tone, shipments were heavy and prices held firm. Shipments, 78,921 barrels. First patents, $5.20@5.30; second patents, $5.00@5.10; first clears, $4.35@4.55; second clears, $3.10@3.30.

Flax—Receipts, 37 cars; year ago, 27 cars; shipments, 14 cars. The market was steady again today. Demand was good for both spot and to arrive. Prices were quoted the same as the Duluth October option, both for spot and to arrive. Closing price, $1.43¼.

Barley—Receipts, 180 cars; year ago, 54 cars; shipments, 92 cars. The market was easier again today. Demand was strongest for choice malting barley. Prices were steady to 1c lower. Closing range, 43@50c.

Liverpool Grain.

Liverpool, Oct. 5.—Close: Wheat—Spot quiet; No. 2 red western winter, 7s 6½d; futures steady; December, 7s 7⅛d; March, 7s 8d; May, 7s 7¼d. Corn—Spot quiet; new American mixed (via Galveston), 6s 2d; futures dull; October, 5s 5½d; December, 5s 3¼d.

THE COPPER STOCKS.

The following are the closing quotations of copper stocks at Boston today, reported by Paine, Webber & Co., 316 West Superior street:

STOCKS—	Bid.	Asked.
Amalgamated Copper	82	82¼
Anaconda	48⅜	sale
Adventure	.6	sale
Ahmeek	....	225
Allouez	58	59
American Telephone	142½	142¾
American Zinc	34½	35
Atlantic	8¼	8½
Arcadian	4¼	4¾
Arizona Commercial	45½	45¾
Boston Consolidated	15	15½
Boston-Corbin	2¼	2½
Black Mountain	65c	80c
Butte Coalition	25	25¼
Butte & London	25c	30c
Calumet & Arizona	102	103
Calumet & Hecla	665	675
Centennial	39½	40
Cons Mercur	15c	20c
Copper Range	79½	79¾
Cumberland Ely	7 1-16	....
Daly West	8½	8⅝
Davis Daly	5⅞	6
East Butte	11⅛	11¼
Franklin	17	17¼
First National	6⅜	6 7-16
Giroux	9⅛	9¼
Granby	....	95
Greene-Cananea	10¼	10⅜
Hancock	9¾	10¼
Helvetia	6¼	6½
Isle Royale	23½	24
Keweenaw	2¾	3
Lake Copper	37	37¼
La Salle	14¾	15
Mass Cons.	7	7½
Mass Gas	69@	70
Mexico Mining	4⅞	5⅛
Miami Copper	15¾	16
Michigan	10¼	10⅜
Mohawk	60	62
Nevada Consolidated	24	24¼
Nevada-Utah	....	1¾
Newhouse	3	3¼
Nipissing	11⅞	sale
North Butte	60	60¼
Ojibway	8¼	9
Old Dominion	54	54½
Osceola	155	....
Parrot	31	31¼
Pneu Ser	9¾	9
Quincy	....	88
Raven	64	65
Santa Fe	1⅞	2⅛
Shannon	16⅛	16¾
Shoe Mich	68	68¼
Superior-Boston	15⅜	15⅝
Superior Copper	57	58
Superior & Pittsburg	15	15⅛
Tamarack	70	....
Trinity	11⅞	12
United Fruit	157	158
U. S. Mining	56½	56⅞
U. S. Mining pfd.	52½	53
U. S. Oil	35½	36
Utah Apex	4½	4⅝
Utah Cons.	43	43½
Utah Copper	48½	49
Victoria	3¾	4
Winona	7½	8
Wolverine	150	....
Wyandot	2⅛	2½
Yukon Gold	5⅛	5¼
Arizona-Michigan	80	85
American Saginaw	....	3¾
Begole	2½	3
Boston Ely	1⅝	1 11-16
Butte-Ballaklava	9¼	....
Butte-Alex Scott pt pd.	4 11-16	sale
do full paid	8⅝	8⅝
Butte & Superior	1 15-16	2
Cactus	3¾	4
Calumet & Corbin	35	45
Calumet & Sonora	11¼	11½
Calumet & Montana	1¾	1 11-16
Chemung	1¼	1⅜
Cliff	....	18
Copper Queen	1⅞	2
Chief Consolidated	99c	1 1-16
Cordova part paid	1½	1 9-16
do full paid	1¼	1½
Chino	3¾	4⅛
Duluth-Montezuma	7⅞	8
Denn-Arizona	....	9¾
Elenita	5	5⅛
Ely Consolidated	7½	8
Goldfield Consolidated	28c	sale
Gila	6½	6 11-16
Ely Central	8	8⅜
Inspiration	1½	sale
Keating	7¼	7 5-16
Lake Sup. & Sonora	1 1-16	1⅛
Ice Oak	....	60c
La Rose	....	7½
Mowitza	7 11-16	7 13-16
National Exploration	1	1¼
North Lake	62c	63c
Ohio Copper	8¼	sale
Red Warrior	4 1-16	4⅛
Rawhide Coalition	2½	sale
Ray Central	24c	25c
Ray Cons.	2⅛	2¼
Rawhide Royal	18½	18¾
Superior & Globe	9c	sale
Shattuck	75c	85c
St. Mary's	22½	23
San Antonio	32c	33c
Savanna, part paid	8	....
Tonopah-Nevada	1¾	1⅞
Tonopah Extension	1⅛	1¼
Wolverine & Arizona	2⅞	3⅛
Yuma	1¾	sale
Zenith Lead	1⅝	1⅞
Savanna full paid	3¾	4
Sierra	5⅜	5¾

The Cotton Market.

New York, Oct. 5.—The cotton market opened steady at a decline of 5@7 points, and after a brief rally turned easy, under heavy liquidation by smaller commission houses. Weakness in Liverpool, heavy receipts throughout the belt, fine picking weather and failure of bull leaders to offer aggressive support were causes. During the middle of the morning the market was feverish and about 10 points lower.

Futures closed barely steady; closing bids: October, 13.10; November, 13.05; December, 13.14; January, 13.12; February, 13.13; March, 13.18; April, 13.19; May, 13.22; June, 13.18; July, 13.15; August, 12.90; September, 12.21. Spot closed quiet, 20 points lower; middling uplands, 13.40; middling gulf, 13.65. Sales, 589 bales.

Treasury Statement.

Washington, Oct. 5.—The condition of the treasury at the beginning of business today was as follows: Trust funds—Gold coin, $365,729,869; silver dollars, $485,214,000; silver dollars of 1890, $1,062,000; silver certificates outstanding, $485,214,000. General fund—Standard silver dollars in general fund, $5,335,080; current liabilities, $100,477,217; working balance in treasury offices, $40,464,663; in banks to credit of treasurer of United States, $39,261,483; subsidiary silver coin, $21,165,943; minor coin, $1,961,250. Total balance in general fund, $94,852,217.

WIRE US YOUR ORDERS TO SELL TO ARRIVE ON BULGES---
(Established 1883)
C. C. WYMAN & CO.
Minneapolis Grain Commission Duluth

THE MARKETS AT A GLANCE

Duluth December wheat closed 1c higher.
Chicago December wheat closed 1c to 1⅛c higher.
Minneapolis December wheat closed 1c higher.
Liverpool wheat cables, unchanged.
Duluth October flax closed 5¼c higher.
New York stocks, weak and excited.
Boston copper stocks, weak.
Duluth copper stocks, active and firm.
Chicago live stock: Cattle, steady; hogs, shade off.
Cotton closed barely steady.

WEAKNESS IN STOCKS

At the Close, Which Was at Lowest Level of Session.

Call Money Rose to 6 Per Cent, Causing Excited Liquidation.

New York, Oct. 5.—The stock market today opened irregular and the changes, as a rule, were very slight. Union Pacific was off ¾, but Southern Pacific ruled as much higher. Large fractional gains were also made by Erie and New York Central.

United States Steel and the metal group generally was off ⅝.

The opening hesitation wore off and there was a brisk rise in which the Morgan stocks were the leaders. St. Paul, Baltimore & Ohio, New York Central and the Erie rose 1 to 1½ above yesterday's close. United States Steel, Union Pacific and other stocks which had been heavy returned to above last night's close.

A bear raid in United States Steel threw the market into confusion for a time. United States Steel under a flood of selling orders dropped from 94⅛ to 90½. The general metal group and some of the active railroad stocks also slumped badly. Union Pacific and Republic Steel gave way 2 points, Reading 1½ and Chesapeake & Ohio, the St. Louis Southwestern stocks, Amalgamated Copper, United States Steel preferred and American Smelting 1.

Supporting orders were rushed in for United States Steel which rallied 2 points and pulled up the list strongly. The market was holding well at 11 o'clock.

Prices wavered on the first recovery, but moved upward again more steadily. New York Central rose strongly 1½ over last night, and some other stocks rallied to their previous high level. Trading dull again at the high level. Bonds were irregular.

The market moved uncertainly and showed a tendency to weakness. A few stocks stood out in marked contrast, such as Erie, which went up 1½ to 35. Canadian Pacific also gained 1. St. Louis & San Francisco first preferred lost 1½, and North American 2.

The market closed weak and excited. Call money rose to 6 per cent, and renewed liquidation of stocks carried prices to the lowest level of the day. Reading, Union Pacific, St. Paul and Great Northern ore certificates declined 2⅛@3¼; Louisville & Nashville, Great Northern preferred, Delaware & Hudson 2, and many of the most active speculative issues 1@1½. United States Steel fell to 90.

New York stock quotations furnished The Herald by Piper, Johnson & Case.

STOCKS—	Open.	High.	Low.	Close.
Allis Chalmers	53½	....	....	53½
Amalgamated	83½	83¾	82	82
American Sugar	134½	134⅞	134⅜	134¾
American Car Foundry	69⅞	69⅞	69	69
American Locomotive	61	61	60	60½
American Cotton Oil	75¼	75¼	74½	74½
American Smelters	99½	99⅝	98⅜	98⅜
Anaconda	48⅞	48⅞	48⅜	48⅜
Atchison	124½	124⅝	122⅝	123¼
do pfd	103⅜	....	....	104⅜
Baltimore & Ohio	117⅞	118⅝	117½	117½
Brooklyn Rapid Transit	81⅜	81¼	79⅜	79⅝
Central Leather	49¼	49¾	48	48⅛
Chesapeake & Ohio	88⅞	88⅞	86¾	87⅞
Chicago Gt.-Western com.	14½	14½	14	14
do pfd B	19¾	19¾	18¾	18¾
C., M. & St. Paul	162⅝	163¼	159⅜	160⅛
Colorado Fuel & Iron	45½	45½	44½	44⅝
Consolidated Gas	145⅜	145⅜	144⅞	145
Canadian Pacific	188⅞	189⅜	187⅜	188
Delaware & Hudson	....	....	....	190⅝
Denver & Rio Grande	45⅞	46	45¼	45½
Distillers	37⅜	37⅝	36¾	36⅞
Erie	34	35	33⅝	33⅝
do 1st pfd	49½	50	49	49¾
do 2nd pfd	41⅜	41½	40½	40½
Great Northern	153⅞	153⅞	152⅛	152⅛
Great Northern Ore	84	84	82	82
Inter-Met	16¼	16¼	16	16
Kansas City Southern	44¼	44⅜	43	43¼
Louisville & Nashville	....	....	....	152
Mexican Central	24⅜	24⅜	24	24
Missouri, Kansas & Texas	40⅝	40⅝	40¼	40½
Missouri Pacific	69	69	68⅜	69
National Lead	89⅜	90	89¼	89¼
New York Central	138⅜	139¾	138	138
Norfolk & Western	94⅜	95	94	94½
North American	81⅜	81½	78½	78½
Northern Pacific	155⅞	156⅝	155	155⅝
Ontario & Western	49	49⅛	48¾	48¾
Pennsylvania	148⅝	149¼	147	147⅞
Peoples Gas	115⅝	115⅞	115¼	115½
Pressed Steel Car	....	....	....	48⅛
Republic Steel & Iron	47½	47½	45½	45½
Rock Island	38⅜	38½	37½	37⅝
do pfd	74¾	76⅜	73¾	73⅞
Reading	168⅞	169¼	165⅞	165⅝
Sloss-Sheffield	93⅜	93¼	92	92
Soo Line	142	142	141¾	141⅞
Southern Railway	30⅝	30⅝	29⅝	30
do pfd	....	....	....	69¼
Southern Pacific	132⅜	132⅝	130¾	130⅝
Southern Pacific	132⅜	132⅝	130¾	130⅝
Tennessee Copper	36	....	....	36
Texas Pacific	35	35	34⅜	34⅜
Third Avenue	21⅝	21⅞	20⅝	20⅞
Twin City	....	....	....	110½
Union Pacific	207½	208¾	205½	205⅝
Utah Copper	49	....	....	49
U. S. Steel	93⅜	94⅛	90	90⅛
do pfd	129⅞	130	128⅝	128⅝
Wabash	....	....	....	19¼
do pfd	50	50¾	49	49
Westinghouse	87	....	....	87
Western Union	....	....	....	78½
Wisconsin Central	....	....	....	54½

Total shares, 1,170,000.

South St. Paul Livestock.

South St. Paul, Minn., Oct. 5.—Cattle—Receipts, 2,600; market steady and unchanged. Hogs—Receipts, 3,000; market steady to 10c lower; range, $7.50@8.00. Sheep—Receipts, 6,000; market 10@15c lower at $2.50@3.25; lambs, $3.00@6.65.

Chicago Livestock.

Chicago, Oct. 5.—Cattle—Receipts estimated at $9,000; market steady; beeves, $4.10@8.50; Texas steers, $3.85@5.18; western steers, $4.00@7.00; stockers and feeders, $3.75@5.35; cows and heifers, $2.50@6.00; calves, $7.00@9.00. Hogs—Receipts estimated at 10,000; market shade lower; light, $7.45@8.20; mixed, $7.60@8.35; heavy, $7.45@8.35; rough, $7.45@7.70; good to choice heavy, $7.70@8.35; pigs, $6.25@7.25; bulk of sales, $7.90@8.20. Sheep—Receipts estimated at 35,000; market weak; native, $2.60@5.00; western, $2.60@4.90; yearlings, $4.90@5.60; lambs, native, $4.50@7.30; western, $4.50@7.25.

Midway Horse Market.

Minnesota Transfer, St. Paul, Minn., Oct. 5.—Barrett & Zimmerman report: Owing to the unusual heavy receipts the market had a most active appearance, but the volume of sales were lighter than for several days past, which is usually true the first days of the week. The principal feature being the sale of two carloads for shipment to Virginia, Minn. Ben Betts, S. M. Elmore, John Montgomery, E. M. Williams and others were among the shippers. Wagon horses for delivery purposes met with fair call.

Drafters, extra	$180@245
Drafters, choice	115@175
Drafters, common to good	75@115
Farm mares and horses, extra	145@185
Farm mares and horses, choice	110@140
Farm horses, common to good	70@110
Delivery	135@200
Drivers and saddlers	140@190
Mules, according to size	155@240

New York Money.

New York, Oct. 5.—Money on call, strong and higher, 4@6 per cent; ruling rate, 4 per cent; closing bid, 4 per cent; offered at 4 per cent. Time loans, fairly strong and active. Sixty days, 4@4¼ per cent; ninety days, 4¼ per cent; six months, 4¼@4½ per cent. Close—Prime mercantile paper, 4½@5 per cent. Sterling exchange, easier, with actual business in bankers' bills at 4.84@4.84.10 for sixty-day bills, and at $4.85.95 for demand. Commercial bills, $4.83¼@4.83½. Bar silver, 51⅛c. Mexican dollars, 43c. Government bonds, steady; railroad bonds, irregular.

Visible Supplies.

New York, Oct. 5.—The visible supply of grain in the United States Saturday, Oct. 2, as compiled by the New York produce exchange was as follows: Wheat, 19,442,000 bu; increase, 2,982,000 bu. Corn, 3,367,000 bu; increase, 1,005,000 bu. Oats, 12,801,000 bu; increase, 1,000,000 bu. Rye, 438,000 bu; increase, 51,000 bu. Barley, 3,593,000 bu; increase, 588,000 bu. The visible supply of wheat in Canada last Saturday was 7,494,000 bu, an increase of 1,804,000 bu.

ZENITH 1464. DULUTH 1871.
References:
CITY NATIONAL BANK
FIRST NATIONAL BANK
MARTIN ROSENDAHL & COMPANY
INCORPORATED
CAPITAL $50,000.00.
COPPER STOCK BROKERS
Commercial Club Building,
404 West First Street.
MEMBERS DULUTH STOCK EXCHANGE
Our own wires to the Copper Country—also connections to Eastern Markets.

THE PRODUCE MARKETS.

There is an easier tone to the local meat market. Prices for pork loins are lower and lambs are cheaper than they have been at any time this fall. The general list is about unchanged.

CALIFORNIA FRUITS—	
Peaches, per box	$ 1.10
California plums, red, per crate	1.60
Bartlett pears, per box	3.00
ORANGES—	
Fancy California valencias, 176's to 216's	3.75
Fancy California valencias, 96's to 150's	4.00
Italian prunes, per crate	1.60
TOMATOES—	
Fancy tomatoes, 4-basket crates	.65
Fancy tomatoes, bu	1.00
GRAPES—	
Muscat, California, 4-basket crates	1.50
Concord grapes, per basket	.18
GRAPE FRUIT—	
Fancy California, any size	3.75
APPLES—	
Choice new apples	2.75
LEMONS—	
Lemons, fancy	6.50
Limes, per box	1.25
BANANAS—	
Bananas, per lb	.04
WATERMELONS—	
Fancy Missouri melons, each	.30
CANTELOUPES—	
California standards, per crate	2.00
COCOANUTS—	
Cocoanuts, per sack	4.25
Cocoanuts, per dozen	.60
BUTTER—	
Fancy creamery, 1-lb prints	.31½
Fancy creamery, 1-lb jars	.31½
Fancy creamery, 10-lb tubs	.31½
Creamery, 60-lb tubs	.31
Hand separator creamery, 60-lb. tubs	.25
Fresh dairy, any size package	.24
CHEESE—	
Fancy full cream twins	.16½
Block Swiss, per lb, No. 1	.19
Full cream brick cheese, per lb	.18
Primost cheese, per lb	.06
Wheel Swiss, per lb	.18
Limburger	.17
EGGS—	
Strictly fresh candled eggs	.22½ to
FIGS AND DATES—	
Cornet figs, 80 packages to case, per case	7.00
California figs, 10-lb box	.75
Imported, 3-crown, 25-lb box	.90
Imported figs, 6-crown, 50-lb box	.12
Imported figs, 100-lb boxes	.14
Fard dates, 10-lb boxes, per box	1.25
Sugared walnut dates, 10-lb boxes, box	1.25
Fard dates, 1-lb packages, 30 lbs to case	2.25
Halloween dates, 70-lb boxes, box	4.50
NUTS—	
Walnuts, No. 1, soft shell, sack, per lb	.14
Imported French walnuts, per lb	.14
Filberts, per lb	.13
Brazils, per lb, large	.12
Pecans	12½c to .14
Almonds, Tarragonas, per lb	.16
California almonds, S. S	.15
Mixed nuts	.12
PEANUTS—	
Belle of Duluth, per lb	.06½
Roasted peanuts, per lb	.08
Roasted peanuts, 100-lb lots	.07½
SALTED PEANUTS—	
Salted peanuts, 30-lb pails, per pail	3.25
Salted peanuts, 10-lb boxes, per box	1.25
(Measuring glass included in each pkg.)	
HONEY—	
Fancy Wisconsin white clover, per lb	.16
CIDER—	
Apple cider, clarified, per keg	3.25
Fruit cider, per 16-gal. keg	3.25
Blackberry cider, per keg	3.25
Raspberry cider, per keg	3.25
Cherry cider, per keg	3.25
POP CORN—	
Snowball pop corn, 40-package box	2.25
Pop corn, on the cob	.03
Pop corn, shelled	.04
POTATOES—	
New potatoes, per bu	.55
ONIONS—	
Iowa onions, per sack	1.35
Kentucky onions, per sack	1.25
GREE

ADDITIONAL WANTS FROM PAGE 18

$4,200

—IF TAKEN AT ONCE—

This charming and strictly modern home on Eleventh avenue east, eight rooms, hardwood floors and finish, large bath room, hot water heat and very modern thermostat, gas range, gas and electric light; full concrete basement and laundry tubs—$500 CASH PAYMENT, balance monthly.

DON'T FAIL TO INVESTIGATE IF YOU ARE INTERESTED. PLEASE CALL PERSONALLY. We write insurance in A-1 Companies.

CHAS. P. CRAIG & CO.
501 SELLWOOD BLDG.

LOTS FOR SALE

$10.00 cash, $6.00 per month buys 50x140 feet lot. Water in street.

Price $300

LAKESIDE LAND CO.
Sellwood Building.

OCEAN STEAMSHIPS.

Cruises de Luxe to the WEST INDIES

By New R.M.S.P. **"AVON"** 11,500 Tons

TWO CRUISES (31 days each) $150 up FROM NEW YORK JAN. 15 and FEB. 19

EASTER CRUISE (18 days) $85 up FROM NEW YORK MARCH 25

Also Yachting Tours by New Twin-Screw "BERBICE" through the West Indies

Complete Illustrated Booklets on Request

THE ROYAL MAIL STEAM PACKET CO.
SANDERSON & SON, General Agents
22 State Street, New York

RAILROAD TIME TABLES.

DULUTH, MISSABE & NORTHERN RAILWAY
Office: 426 West Superior St.
'Phone, 969.

Leave.		Arrive.
*7.40 am	Hibbing, Virginia, Eveleth, Coleraine, †Mountain Iron, †Sparta and †Biwabik.	*3.21 pm
*3.50 pm	Hibbing, Virginia, Eveleth, Coleraine.	*10.31 am
*7.10 pm	Virginia, Cook, Hanley, Fort Frances, Port Arthur, Baudette, Warroad, Winnipeg.	*7.31 am

*Daily †Daily except Sunday.

Cafe, Observation Car. Mesaba Range Points. Solid Vestibuled Train, Modern Sleeper through to Winnipeg.

THE DULUTH & IRON RANGE RAILROAD COMPANY
"THE VERMILION ROUTE."

Leave.	DULUTH.	Arrive.
*7.30 am	Knife River, Two Harbors, Tower, Ely, Aurora, Biwabik, McKinley, Sparta, Eveleth and Virginia,	*12.00 m
*3.15 pm		*6.30 pm
†7.45 am		†6.45 pm

*Daily except Sunday. †Sunday only.

Duluth & Northern Minnesota Railway
Offices, 510 Lonsdale Bldg., Duluth.

Trains leave Knife River, 20 miles out on the D. & I. R. R. every day, Sundays excepted, on arrival of the train leaving Union station, Duluth, at 7:30 a. m. Returning connections are made at Knife River with trains due in Duluth Union station at 6:30 p. m. Connections are made at Baptism River with stage line for Grand Marais and all North Shore points when operating.

NORTHERN PACIFIC RAILROAD

Leave.		Arrive.
*4.00 pm	Ashland and East	*11.15 am
*8:00 am	Ashland and East	*6.40 pm
*7.30 pm	Minn. and Dakota Express	*8.15 am
*8.15 am	North Coast Limited	*8.25 pm
Leave.	"Duluth Short Line."	Arrive.
†9.00 am	ST. PAUL MINNEAPOLIS	*6.30 am
*1.55 pm		†2.05 pm
*11.10 pm		*7.00 pm

*Daily. †Daily except Sunday. 'Phone, 214. Union Depot and 334 West Superior street.

NORTH-WESTERN LINE
C. ST. P. M. & O. RY.

Lv Duluth 2.35pm 10.15pm Lv Duluth 10.05am 2.45pm
Lv Superior 3.35pm 5.35pm Lv Superior 9.05am 4.55pm
Ar Eau Claire 8.50pm 10.20pm Ar St. Paul 4.30pm 9.55pm
Ar Madison 3.15am 3.45am Ar Minneapolis 5.55pm 10.25pm
Ar Milwaukee 7.40am 7.40am Pullman Sleepers and chair cars to Chicago. Parlor and Cafe cars to Twin Cities. Office 332 W. Superior St., Duluth.
Ar Janesville 4.25am 4.55am
Ar Chicago 7.00am 7.30am
Daily. DExcept Sunday.

DULUTH, SOUTH SHORE & ATLANTIC

No. 6 A.M.	No. 8 P.M.		No. 7 A.M.	No. 5 P.M.
†7.45	*5.00	Lv. Duluth Ar	*10.30	†6.55
†8.05	*5.15	Superior	*10.15	†6.40
P.M.	A.M.		P.M.	
†7.45	*5.40	Ar. Houghton Lv	*10.30	
†8.35	*6.30	Calumet	*8.40	
			P.M.	A.M.
†8.55	*3.50	Ishpeming	*12.23	†7.55
†7.45	*4.30	Marquette	*11.30	†6.45
	*10.15	Sault Ste. Marie	*5.30	
	*8.00	Montreal	*9.50	
	*8.15	Boston	*10.00	
A.M.	P.M.		A.M.	P.M.
†8.50	*7.10	Lv. Montreal Ar	*7.30	†10.15
	P.M.		A.M.	P.M.
*9.25	*7.18	Ar. New York Lv	*7.00	†8.45

*Daily. †Daily except Sunday. Dining car on Trains Nos. 7 and 8.

THE GREAT NORTHERN

Leave.	STATIONS.	Arrive.
†6.00 am	ST. PAUL	†10.15 pm
*3.25 pm		*1.55 pm
*11.10 pm	MINNEAPOLIS.	*6.35 am
*8.45 am	Crookston, Grand Forks,	*6.35 pm
*8.55 pm	Montana and Coast	*7.15 am
*2.20 pm	Swan River, Hibbing, Virginia.	†12.30 pm
†9.00 am	St. Cloud, Wilmar, Sioux City.	†10.15 pm

*Daily. †Daily except Sunday. Twin City sleepers ready at 9 p. m. Office, Spalding hotel.

Boyle's European Hotel,
317-319 WEST SUPERIOR STREET.
Rooms, 75c up to $2.00.
Remodeled throughout; finest cafe in city, serving all the delicacies the market produces, together with fish and game in season.
CHAS. BOYLE, Prop.

New Building. New Equipment.
RATES, $2.00 AND $2.50.
Hotel McKay
Cor. First Street and Fifth Avenue West, Duluth.

THE NICOLLET HOTEL,
WELL FURNISHED ROOMS, $2.00 PER WEEK.
—OPPOSITE UNION DEPOT.—
517-518-521-523 West Michigan Street.
518-520-522-524 West Superior Street.

Monthly Payments

$100 cash, balance $15.00 per month will buy a new seven-room house in the West end; has stone foundation and hardwood floors.

Money to Loan—Lowest Rates—Any Amount—No Delay.

Julius D. Howard & Co.
REAL ESTATE—LOANS—INSURANCE.
216 West Superior Street.

Money to Loan
5, 5½ and 6 per cent.
Fire Insurance
Old Reliable Companies.
Real Estate
Monthly Payment Plan.
Cooley & Underhill
209-10-11 Exchange Building.

FIVE-ROOM BUNGALOW.

Five-room absolutely new and modern bungalow on 30x140-foot north corner lot, East end—simply perfect and just what you are looking for. Price only—

$2,800

BURG & HAWKINS
REAL ESTATE LOANS INSURANCE
Main Floor, Palladio.

$1,750.00

Buys a new five-room house, with good barn, in the West end. Lot 50x140. Must be sold at once.

Terms to suit purchaser.

R. B. KNOX & CO.
1 Exchange Building.

$10,000

For brick flat building paying 10 per cent net on money invested. $5,500. Can be handled on easy terms if wanted.

C. H. GRAVES & CO.
Suite 200, First Nat. Bank Bldg.

5% & 6%
Money to Loan
ON DULUTH REAL ESTATE
CORPORATION & PRIVATE FUNDS
John A. Stephenson
Wolvin Bldg.

SOME GOOD BUYS

40 acres near Eagle lake, fine land, heavy timber, good road. Cheap at..... $700
40 acres near Rice lake, on good road, near school, very desirable. Only..... $350
80 acres good land, well timbered..... $600
80 acres on French river; home better..... $1000
40 acres on French river; house, barn, part cleared $750
40 acres near New Duluth; house, etc.. $1000
$3000—Nine-room house, 2 lots, West Duluth, fine location. Easy payments.
$1300—Four-room house, hardwood finish. Easy payments. Fine view; house alone worth more. Cash.

W. H. LOCKER, 310 Torrey Bldg.

FARM AND TIMBER LANDS
In St. Louis and Carlton Counties

What is the use buying lands 100 to 150 miles from Duluth, paying big prices for same, when you can buy lands close to Duluth and get the benefit of your home market, at about $10 per acre; $1 per acre cash, balance payable only $5 per month. Come in and see me before buying.

A. W. KUEHNOW,
715 Torrey Building.

5½% and 6%
MONEY TO LOAN ON CITY PROPERTY
5%
(on or before)
F. I. Salter Co.
302-303 LONSDALE BLDG.
Bell 'Phone 202. Zenith 'Phone 360.

OLD SORES CURED
ALLEN'S ULCERINE SALVE.
Cures Chronic Ulcers, Bone Ulcers, Varicose Ulcers, Scrofulous Ulcers, Mercurial Ulcers, Fever Sores, Gangrene, Blood Poisoning, White Swelling, Milk Leg, Poisoned Wounds, All Sores of long standing. Positively never fails. Draws out all poison. Saves expense and suffering. Cures permanent. For sale by druggists. Mail 50 and 100. J. P. ALLEN MEDICINE CO., St. Paul, Minn.

FOR SALE—MISCELLANEOUS. (Continued.)

FOR SALE—$250 CASH BUYS FURNITURE of eight-room house, close in. Rent of house and water, $25 per month. Five rooms rents for $50 per month. 512 Burrowes building.

FOR SALE — WOOD AND IRON-working machinery; sawmills edgers, lathmills, saw tables, surfacers, sharpers. Northern Machinery company, Minneapolis.

FOR SALE—BUILDING ROCKS, THIRteenth avenue east and Jefferson street. Call 1535 Zenith 'phone.

FOR SALE—CIGAR SHOW CASE, 12 feet long, width 2 feet by 8¼ inches, 3 feet 10 inches high; tobacco stand 11 feet 4½ inches long, 8 feet 2½ inches high, 1 foot 5 inches wide. James Vlachos, 413 West Superior street.

FOR SALE—ONE USED CHICKERing piano at $150, on terms of $10 cash and $5 per month. French & Bassett.

FOR SALE—HOUSEHOLD GOODS, INcluding Schirner piano, mahogany finish, in good condition, for $50; Buck's cooking range, complete with stovepipe, cost new $28, for $12; heavy silk covered five-piece parlor set, green, cost new $50, for $10; kitchen cabinet, $3; one 9 by 12 rug, carpets, etc., very cheap. 230 Third avenue west.

FOR SALE CHEAP—ONE GOOD SIZED refrigerator, one full spring head lounge, one flat top desk in good condition. Call old 'phone 978-M.

FOR SALE — NEW AND SECOND-hand engines, boilers, portable sawmills, planers, matchers, resaws, pulleys, shafting hangers and boxes. 'Phone 91.
DULUTH MACHINERY CO.

MONEY TO LOAN.

LOANS TO SALARIED PEOPLE and others on furniture, pianos, horses and other personal property the same day you make application.

We advance you any amount you need and you can pay it back in easy monthly payments. Lowest rates in the city.
MINNESOTA LOAN CO.
205 Palladio. Zenith 883.

MONEY TO LOAN ON FURNITURE, horses, wagons or any personal security at the lowest rates of any place in the city. Our large clientage and twenty-five years experience should be sufficient proof that we do business right. Call and see us before closing deal elsewhere. Duluth Mortgage Loan Co., 430 Mannatian building. William Horkan, manager. Zenith 1598-D; old 65-M.

MONEY supplied to salaried people, housekeepers and others, upon their own names, without security. Easy payments. Offices in 66 cities. Tolman's, 509 Palladio.

Security Mortgage Loan Company.
401 FIRST NATIONAL BANK BLDG.

We lend money to salaried people and others on furniture, pianos, horses, wagons, etc., for a long or short time, and allow liberal discounts if paid up before due.

YOU CAN GET IT TODAY.
Security Mortgage Loan Company.
401 FIRST NATIONAL BANK BLDG.
New 'phone 612.

HOW'S THIS FOR EASY MONEY?
$10—Return 40c weekly, $1.60 monthly.
$20—Return 80c weekly, $3.20 monthly.
$30—Return $1.20 weekly, $4.80 m'thly.
Other amounts same proportion.

DULUTH FINANCE CO.
301 Palladio.
Open Wednesday and Saturday Evenings.
Both 'phones.

Money to loan, building and loan plan. Build a home or pay up "that mortgage" in easy monthly payments. Union Savings Assn., "D" Pal. bldg.

NOTICE TO BORROWERS.
We are now making special rates on loans from $10 to $100 on furniture, pianos, horses, wagons, etc., and to salaried people. You can pay your loan on our easy weekly or monthly plan. Discount allowed on all loans paid before due. Loans also made on city and farm property. Union Loan company, 302 Palladio building. Both 'phones, No. 227.

DO YOU NEED MONEY?
Money loaned in Duluth or Superior to salaried people without security; also on pianos, furniture, horses, wagons, etc. Business absolutely confidential. Call and get our rates and terms. Monthly or weekly payments as desired. No good applicant refused. WESTERN LOAN CO.
521 Manhattan building.
New 'phone 936. Old 'phone 1036.

MONEY TO LOAN ON DIAMONDS, watches, furs, rifles, etc., and all goods of value, $1 to $1,500. Keystone Loan & Mercantile Co., 16 West Superior street.

MONEY TO LOAN—LOANS MADE ON farms and timber claims. Guaranty Farm Land company, 416 Lyceum.

MONEY TO LOAN—LOANS MADE ON collateral security; reasonable rates; commercial paper bought. 607 Palladio building.

MONEY TO LOAN ON IMPROVED property, $250 to $3,000. Burg & Hawkins, main floor, Palladio Bldg.

Money to loan—Any amount; low rates. Cooley & Underhill, 209 Exchange.

MONEY LOANED ON REAL ESTATE. Lowest rates. L. A. Larsen company, 214-216 Providence building.

BOARD OFFERED.

ROOM AND BOARD, 210 WEST SECond street.

BOARD OFFERED — ROOMERS IN the vicinity of Ninth avenue east will find first-class table board at 812 East First street.

BOARD AND ROOM AT COLONIAL, 16 West Second street. Zenith 'phone 2340-Y.

BOARD OFFERED—FIRST CLASS board with room; $5 per week. 114 West Second street.

BOARD AND ROOM — RALSTON house, 122 East First street.

BOARD OFFERED—NICE, NEW FURnished rooms, with board, at reasonable price. 120 East Third street.

Room and Board—301 East Third St.

PRIVATE HOSPITAL.

MRS. HANSON, GRADUATE MIDwife; female complaints. 413 Seventh avenue east. Old 'phone 1594; Zenith 1225.

Mrs. H. Olson, graduate midwife; private hospital, 329 North Fifty-eighth avenue west. Zenith 3173.

MISS SOPHIE WAROE, NURSE AND midwife, 2316 West First street. Zenith 'phone 1025.

MRS. MARY BARREL, Nurse; private hospital for ladies before and during confinement. 823 East Third street. Old 'phone 2541-L.

MRS. ANNA RONGE — GRADUATE midwife, 2018 West Superior street, Zenith 'phone 1894-D.

FOR SALE—COWS.

FOR SALE—GOOD YOUNG COW. 1102 West Third street.

FOR SALE—CARLOAD OF FRESH milch cows arrives to S. M. Kaner Sunday, Oct. 3. 1219 East Seventh street.

HELP WANTED—MALE. (Continued.)

WANTED—
Boy for packing room; must be between the age of 16 to 18 years.
Apply at
FREIMUTH'S.

WANTED—MAN AND WIFE FOR lumber camp; woman must be good cook and man must be good worker. Call at Minnesota State Free Employment Bureau for party's name.

WANTED—MEN TO LEARN BARBER trade; students admitted Oct. get special advantages. Free illust. Cat. Moler Barber Coll., 27 E. Nic. Av., Mpls.

RENT—STORES, OFFICES, ETC.

FOR RENT—NEW BRICK BUILDING, 531 East Superior street, second floor. Suitable for dressmaker, milliner, etc.; flat in rear. H. C. Fulton, 415 Lonsdale building.

FOR RENT—STOREROOM, WITH basement, water, gas, electric lights, No. 2423 West Superior street. Nine rooms and bath above. Cheap. Eby & Gridley, 515 Palladio.

FOR RENT—STORE, GOOD LOCATION for meat market; cheap rent. Old 'phone 751-M.

FOR RENT—FINE SUITE OF OFFIces in Exchange building. Little & Nolte, under American Exchange bank.

FOR RENT—ROOM 50 BY 75 FEET, fifth floor Christie building; good light, power connections for manufacturing; also front office on second floor. Apply Christie Lithograph & Printing company.

LOST AND FOUND.

LOST STRAYED OR STOLEN—BLACK Cockrel spaniel pup, 3 months old, white streak under chin. Answers to the name of Sport. Finder please return or notify 215 Seventh avenue east and receive reward.

LOST—AMETHYST ROSARY BEADS on gold chain, between First and Tenth avenues east and Superior street, Sunday afternoon. Return for reward to 218 West Third street.

LOST—WHITE FOX TERRIER PUP, 4 months old, black and tan markings around face and ears; strap collar, with Spokane tag; last seen in Lakeside. Return to 1509 London road. Old 'phone 2075-R.

LOST—SETTER PUP, WHITE WITH brown ears. Rowlins, Crane & Ordway.

FOUND — COW, BLACKISH-BROWN color, with white face. Owner can have same by paying expenses. Call Duluth Heights pavilion.

LOST—SMALL SILVER WATCH, BEtween Third avenue west and Tenth avenue east, on Fifth street. Finder return to 819 East Sixth street for reward.

LOST—FOX TERRIER, WHITE, WITH dark brown ears and one side of face, black spot on tail. Finder return to 618 Second avenue east for reward.

LOST—AMETHYST ROSARY BEADS on gold chain, between First and Tenth avenues east and Superior street, Sunday afternoon. Return for reward to 218 West Third street.

PERSONAL.

PERSONAL—GOD'S TRUE ROOT THE only sure and permanent cure for the liquor habit; hundreds of bona fide testimonials; cure guaranteed or money refunded. Why go to a sanitarium for months and spend hundreds of dollars to be drugged and contract worse evils when I can cure you in two weeks. Free yourself from slavery. Take my cure and in two weeks I will guarantee to turn your taste against intoxicating liquors. No danger to health. Call, investigate for yourself and be convinced. No charge for advice. Price moderate. Prof. John B. Fiset's anti-liquor cure, Duluth, Minn., 1121 West Michigan street.

PERSONAL—Private home for ladies before and during confinement; expert care; everything confidential; infants cared for. Ida Pearson, M. D., 234 Harrison avenue, St. Paul.

PERSONAL — I WISH TO BORROW $1,000 at 8 per cent; good Duluth curb stock as security; market value over $3,000; reliable party. Address J 132, Herald.

PERSONAL—A GOOD, RESPECTABLE family wants a child to board. New 'phone 1365-X.

PERSONAL—SEWING WANTED AT 6 East Fourth street, upstairs.

PERSONAL—PAINTING AND PAPER hanging. Zenith 'phone 1518-X. C. Gill.

Wringer Repairing. Interstate Mercantile Co. 1627 W. Sup. St. Zen. 787.

PERSONAL—Old Mirrors Resilvered. St. Germain Bros., 121 First Ave. W.

PERSONAL—Foot Specialist; corns extracted, 25c; inverted nails and bunions cured. Scott, 17 East Sup. St.

Personal—Manicuring, massage, scalp treatment. 813 Torrey. 'Phone 946-X.

PERSONAL—IF YOU HAVE ANY light draying, trunks or furniture moving, call 324 North Sixty-first avenue west; also have wood for sale. Zenith 'phone 3122-X.

CARPET CLEANING.

INTERSTATE CARPET CLEANING Co., Sinotte & Van Norman, compressed air cleaners and rug weavers. Both 'phones. 1923 W. Mich. St.

CARPET CLEANING — ELECTRIC Cleaning company. Agents and operators of the Invincible renovator; housecleaning simplified. 306 East Superior street. Old 'phone, 1213-K; Zenith, 2013-A.

PICTURE FRAMING.

GUSTAVE HENNECKE, 211 E. SUP. St.

MEDICAL.

LADIES—$1,000 reward! I positively guarantee my great successful "Monthly" remedy. safely relieves some of the longest, most obstinate, abnormal cases in three to five days. No harm, pain or interference with work. Mail, $1.50. Double strength, $2. Dr. L. M. Southington & Co., Kansas City, Mo.

LADIES—DR. LA FRANCO'S COMpound; safe, speedy regulator; 25c. Druggist or mail. Booklet free. Dr. La Franco, Philadelphia, Pa.

MUSIC.

MUSIC AND MUSICAL INSTRUMENTS OF EVERY description, Edison phonographs, band and orchestra instruments, pianos and organs. Ingwald, WESTGAARD, 7 and 9 First Avenue West.

AGENTS WANTED.

WANTED — AGENTS—START YOUR own business; capital not required. Advertising novelties, fourteen samples mailed for 25 cents. Pencil Advertising company, East Orange, N. J.

SITUATIONS WANTED—MALE.

SITUATION WANTED — A HIGH-grade manager, expert accountant, familiar with installing systems, thoroughly experienced with branch-house management, sales, credits, collections, purchasing, real estate, insurance, banking, an up-to-date correspondent and hard worker, is open for engagement. Highest testimonials. What have you to offer? Address T 49, Herald.

SITUATION WANTED — PRUDENCE Robert, public janitor and porter, windows washed, floors mopped, etc. Branch Bethel, 508 W. Sup. Zen. 391.

SITUATION WANTED BY YOUNG SOber married man to attend to furnaces or steam heating plant, between Lake avenue and Seventh avenue west; hold second class engineer papers. B 202, Herald.

SITUATION WANTED—FIRST-CLASS teamster wishes position, express or draying or any kind. H 135, Herald.

SITUATION WANTED—ACCOUNTANT would like work on small set of books evenings; neat, rapid and accurate work guaranteed. Address R. P. W., Herald.

SITUATION WANTED—BY MAN 35 years of age, inside work, fair education. Address W. E. Cook, Bethel branch.

SITUATION WANTED—YOUNG MARried man wants position as clerk; good penman; experience in collecting; highest references. J 127, Herald.

SITUATION WANTED—A GOOD steady, middle-aged married man would like a position as watchman or fireman, or taking care of property or stock. Address G 146, Herald.

SITUATIONS WANTED—FEMALE.

SITUATION WANTED BY EXPERIenced seamstress, sewing by the day; children's clothes a specialty. A 207, Herald.

SITUATION WANTED BY COMPEtent young lady as clerk in a general store; can furnish references. Address E. Thornquist, Wyoming, Minn.

SITUATION WANTED—YOUNG WOMan wishes to take care of invalid lady or child. Address W 32, Herald.

SITUATION WANTED—DAY WORK by colored lady. Elsie Wright, 30 First avenue east.

SITUATION WANTED—YOUNG LADY wishes position as saleslady in general store, out of town; four years' experience. Address G 147, Herald.

SITUATION WANTED—WORK BY day, washing and ironing. 120 Twelfth avenue west, basement.

SITUATION WANTED — ELDERLY lady wishes place as housekeeper for elderly party. 420 Fifty-second avenue west.

SITUATION WANTED—POSITION BY competent young lady stenographer; can operate Smith-Premier or Remington; experienced in office work. M 197, Herald.

FOR RENT—ROOMS.

FOR RENT—WIDOW, HAVING NEAT, modern home, would rent one or two rooms; gentlemen preferred. 314 East Second street.

FOR RENT — FURNISHED ROOM, cheap; ladies preferred. Call evenings, 316 West Fifth street.

FOR RENT — FURNISHED ROOM, modern conveniences; very reasonable. 312 West Fourth street.

FOR RENT—ESTABLISHED FEED store on East Superior street, railroad trackage, scales, trucks, desk, etc. $40 per month. Burg & Hawkins.

FOR RENT—FIVE ROOMS; ALL CONveniences. 111 East Seventh street.

FOR RENT — FURNISHED FRONT room, with heat, 603 West First street.

FOR RENT—VERY DESIRABLE FURnished rooms, 201 West Third street.

FOR RENT—LARGE FRONT ROOM with board, Sixteenth avenue east; private family; no other boarders; lady preferred. Y 11, Herald.

FOR RENT—BRIGHT, LARGE FURnished room. 228 First avenue west.

FOR RENT—LARGE, NEWLY DECorated, furnished room, steam heat, modern, closet. $12 per month; rear new courthouse. 219 Fifth avenue west.

FOR RENT—ONE FURNISHED FRONT room, pleasant, modern and reasonable. 130 West Third street.

FOR RENT—TWO FRONT ROOMS, second floor, 212 West First street; suitable for offices or work rooms. Apply to Northern Electric company.

FOR RENT—NICELY FURNISHED, steam-heated rooms; rent reasonable; suitable for one or two persons. 625 East Third street.

FOR RENT—LARGE FURNISHED front room, with alcove, suitable for two gentlemen. 503 West Third street.

FOR RENT — NICELY FURNISHED room, 122 Seventh avenue east. Zenith 'phone 2089-X.

FOR RENT — FURNISHED ROOM with all modern conveniences. 423 West Third street, Flat F.

FOR RENT—FURNISHED SUITE, parlor and bedroom; hot water heat. 608½ West Second street. Call evenings.

FOR RENT—ONE LARGE ROOM FURnished, hot and cold water; reasonable price. St. Marco flats, flat F.

FOR RENT — TWO FURNISHED rooms for light housekeeping. 307 West Fifth street.

FOR RENT—FIVE ELEGANT FURnished rooms, electric light, heat, hot and cold water. Palace hotel, Mme. Gain, proprietor, 217 St. Croix avenue.

FOR RENT—LARGE ROOM, SUITable for two; view of lake and bay. 505 West Third street.

FOR RENT—FURNISHED ROOMS; $2 a week and up. The Dacotah, 119 West Second street.

FOR RENT—FOUR UNFURNISHED rooms, at 118 East Fifth street.

FOR RENT — FOUR BASEMENT rooms, all modern. 616 East Fifth street. New 'phone 1668-X.

FOR RENT—THREE ROOMS. CALL at 632 West Third street.

FOR RENT—SINGLE FURNISHED room. 325 East First street.

FOR RENT—THREE FURNISHED rooms; water, sewer, gas, bath, electric light, use of 'phone. 1618 East Sixth street.

FOR RENT—TWO FURNISHED ROOMS for housekeeping; city water, electric lights, heat, use of bath; $20 per month. 609 West Third street.

FOR RENT—PLEASANT ROOM FOR winter; very central, low rent. Call 127 West Fourth street.

FOR RENT—LARGE NICELY FURnished, heated room, private family, all modern. 412 West Fourth street. Old 'phone 1297-L.

FOR RENT — HANDSOMELY FURnished steam-heated rooms, single or en suite; hot and cold running water and all modern improvements; reasonable rent by day, week or month; new management. Lincoln hotel, 323 West First street.

DULUTH'S PROGRESSIVE FIRMS

Something is Always Wanted.

Just what it is, who makes it, sells it, or does it, and where it may be obtained.

BLACKSMITHS AND WAGON MAKERS.

Horseshoeing and Repairing—Devaney & Jordan, 20-22 First avenue west.

BOATS AND LAUNCHES.

All kinds built to order and for sale; also gas engines. H. S. Patterson, Railroad street and Sixth Ave. west.

CARRIAGE & AUTO PAINTING.

Also sign painting. M. H. Smith, 26 East First street. Bell 'phone 2688.

CIVIL ENGINEERING.

Duluth Engineering Co., W. B. Patton, Mgr., 613 Palladio Bldg. Specifications prepared and construction superintended for waterworks, sewerage, etc.

DENTIST.

Dr. W. H. Olson, 222 New Jersey Bldg. All work guaranteed. Both 'phones.

EMPLOYMENT OFFICE.

Nat'l Emp. Co., 5 S. 5th Ave. W. Est'b. 1892. "Wet get the men." 'Phones 376.

FLORIST.

J. J. Le Borius, florist, 921 E. 3rd St. Floral and funeral designs, cut flowers.

FURS STORED AND REPAIRED.

Have your furs repaired now. Fur garments made to order a specialty. Duluth Fur Co., 325 West First St. Zenith 624.

FURNITURE AND PIANOS.

Polished and repaired. Thompson & Hill, 236 E. Sup. St. Old 'phone 2328-L.

FURNITURE AND STOVES.

All kinds at lowest prices. Shapiro, 12 First avenue W. Zenith 'phone 1032.

FURNITURE RECOVERED.

Let Forsell do your UPHOLSTERING. 334 E. Superior St. Zen. 'phone 949.

HAT MFR. AND CLEANER.

George G. Moosebrugger, successor to Volland, 24 First avenue E. 'Phones.

IMPROVED SHOE REPAIRING.

GOPHER SHOE WORKS—Shops 10 1st avenue west and 12 4th avenue west.

KODAKS AND CAMERAS.

Eclipse View Co., Inc. 30 4th Ave. W. Develops and finishes for amateurs.

LAUNDRY.

Model Laundry, 126 E. 1st St. "We do the work." Old 2749-L; New 1302.

OPTICIANS.

C. C. STAACKE, 106 WEST SUPERIOR STREET. Open Wednesday and Saturday evenings.

PLUMBING AND HEATING.

Geo. McGurrin Co., 329 E. Superior St. Old 815. JOBBING. New 983.

PROFESSIONAL.

DR. MITCHELL, ELECTRO-MAGNETic specialist, has positive cure for kidney, liver, heart, all stomach troubles, nervousness, paralysis, deafness, blindness and piles. 325 West First street, upstairs.

ROOFING AND SHEET METAL.

C. L. BURMAN, 2005 WEST FIRST street. Zenith 'phone 424-A.

SAFES.

SAFES—NEW AND SECOND HAND. Safes opened, repaired, and combinations changed. Christie Lithograph company, telephone 262.

TAXIDERMIST.

Birds, animals, etc., mounted. Prices on application. Harrison, 118 E. Sup. St.

TURKISH BATH PARLORS.

I cure colds and all rheumatic ailments. S. Kashmir, under Hotel McKay

VETERINARY SURGEON.

J. G. FORSYTH, Lyceum Sale & Boarding stable, 14-16 East First street. Both 'phones.

WANTED TO RENT.

WANTED — TWO HEATED ROOMS for light housekeeping, completely furnished or partly furnished, by agreeable young married couple. Address A 1, Herald.

WANTED TO RENT—BEDROOM AND sitting room by married couple with one child for month or six weeks, with board preferred. Address stating locality and terms. W. 33, Herald.

WANTED TO RENT—TWO UNFURnished steam heated rooms by young couple; modern conveniences; references. G 148, Herald.

STENOGRAPHERS.

WANTED—PUPILS IN SHORTHAND and typewriting, private instructions, eighth grade graduate. Address D 173 Herald.

TYPEWRITING, STENOGRAPHY AND copying. Lenox hotel notary.

M. J. Tranah, with Remington Typewriter Co., Commercial Bldg. Old 230; new 181.

TIMBER LANDS.

TIMBER AND CUT-OVER LANDS bought; mortgage loans made. John Q. A. Crosby, 305 Palladio building.

FOR SALE—160 ACRES GOOD TIMber land; also good prospects for iron ore in 66-20, Rainy Lake road. 517 West Michigan street.

I buy standing timber; also cut-over lands. Geo. Rupley, 615 Lyceum Bldg.

L. A. Larson Co., Providence building, sells timber lands.

DRESSMAKING.

First-class Dressmaking. Mrs. J. R. Sloan. 24 E. First St. Zenith 1769-D.

STATE OF MINNESOTA, COUNTY OF ST. LOUIS.
District Court, Eleventh Judicial District.
In the matter of the proceedings to enforce payment of taxes on real estate remaining delinquent on the first Monday in January, 1908, and subsequent years, to the County of St Louis, State of Minnesota, against the Easterly Half (Ely. ½) of lot 42, on West First street, in the City of Duluth.
It appearing on the motion of the objector, Duluth Telephone Company, that W. C. Foster of Chicago, Illinois, as owner of the tax certificate and delinquent tax liens against the lands described in the answer of the Duluth Telephone Company, filed in said proceeding, is interested in the matter in controversy in said proceeding and is a necessary and proper party thereto without whose presence as a party to said action, a full determination thereof cannot be had, to the end that such determination thereof be made;
ORDERED, That said W. C. Foster be and he is hereby made a party plaintiff in said proceeding; that the answer to the objector, Duluth Telephone Company, amended as may be necessary as against said added party, be filed with the clerk of this court; and that said party reply to the same within twenty (20) days after service of this order upon him, exclusive of the day of service.
ORDERED FURTHER, That this order be served upon said added party in the same manner as is prescribed by law for the service of a summons.
So ordered this 28th day of July, 1909.
By the Court,
HOMER B. DIBELL,
District Judge.
Duluth Evening Herald, Sept. 14, 21, 28, Oct. 5, 12, 19, 1909.

MORTGAGE FORECLOSURE SALE—
Default has been made in the conditions of a certain mortgage duly executed and delivered by Benjamin F. Simpson (whose signature to said mortgage appears in the form "B. F. Simpson") and Alice N. Simpson, his wife, mortgagors, to Alice Mitchell, mortgagee, bearing date the 29th day of May, 1893, and with a power of sale therein contained, which mortgage was duly recorded in the office of the Register of Deeds in and for the County of St. Louis and State of Minnesota, on the 9th day of June, 1893, at 2 o'clock 20 minutes P. M., in Book 94 of Mortgages on page 348; which mortgage was duly assigned by the said Alice Mitchell, mortgagee, to Alice N. Simpson, assignee of mortgage, by written assignment bearing date the 24th day of December, 1895, and recorded in the office of the said Register of Deeds on the 2nd day of June, 1908, at 4 o'clock 45 minutes, P. M., in Book 211 of Mortgages on page 452, and again assigned and said former assignment ratified by instrument in writing bearing date the 12th day of December, 1908, and recorded in the office of said Register of Deeds on the seventh day of September, 1909, at 9 o'clock thirty minutes A. M. in Book 203 of Mortgages on page 90 by the said Alice Mitchell, mortgagee, to the said Alice N. Simpson, assignee of mortgagee; and
There is claimed to be due and is actually due and payable upon said mortgage at the date of this notice the sum of $1,070.88 and no action or proceeding has been instituted at law or otherwise to recover the debt secured by said mortgage or any part thereof;
NOW THEREFORE, NOTICE IS HEREBY GIVEN, That by virtue of the power of sale contained in said mortgage and pursuant to the statute in such case made and provided the said mortgage will be foreclosed by a sale of the premises described in and conveyed by said mortgage, namely: Lot numbered "43" (forty-three) of Block numbered "86" (eighty-six) in Duluth Proper, Third Division, according to the recorded plat thereof on file and of record in the office of the Register of Deeds in and for said County and State, with the hereditaments and appurtenances; which sale will be made by the Sheriff of said St. Louis County at the front door of the Court House in the City of Duluth, in said County and State, on the 22nd day of October, 1909, at 10 o'clock A. M. of that day at public auction to the highest bidder for cash to pay said mortgage debt and interest and Fifty Dollars ($50.00) attorney's fees as stipulated in and by said mortgage in case of foreclosure and the disbursements allowed by law; subject to redemption at any time within one (1) year from the date of sale as provided by law.
Dated at Duluth, Minnesota, September 7, 1909.
ALICE N. SIMPSON,
Assignee of Mortgage.
WILSON G. CROSBY,
Attorney for Assignee of Mortgage,
602-604 First National Bank Building, Duluth, Minnesota.
Duluth Evening Herald, Sept. 7, 14, 21, 28; Oct. 5 and 12, 1909.

BIDS WANTED.
Bids will be received by the Board of Water and Light Commissioners Monday, the 11th inst., at 10 A. M., for shingling the two double and the single houses at Lakewood.
Shingles to be XX Minnesota cedar shingle, put on with galvanized nails.
Tin work to be replaced on the two double houses with Scott's old style I. C. tin, painted both sides with best mineral paint.
Gutters and brackets must be replaced with corrugated pipes for outlets therefrom.
All work must be done in a workmanlike manner, and subject to the approval of the Chief Engineer.
L. H. CASE,
Manager.

BOTH LINES 324 **PHONE YOUR WANTS TO THE HERALD** BOTH LINES 324

SHOPPING BY TELEPHONE.

	Old 'Phone.	New 'Phone
MEAT MARKETS—		
B. J. Toben	22	22
Mork Bros	1590	189
LAUNDRIES—		
Yale Laundry	479	479
Lutes Laundry	447	447
Troy Laundry	257	257
DRUGGISTS—		
Eddie Jeronimus	1243	1027
Boyce	163	163
BAKERIES—		
The Bon Ton	1720-A	1128
WOOD—		
W. S. Ellingsen		1730-A
UPHOLSTERING—		
Ed Ott	551-L	1997-Y
ARCHITECTS—		
Frank L. Young & Co.	2120-L	
ALLENERS—		
M. A. Cox	578-R	
PIANO TUNING—		
C. A. Gregory		606
TENTS AND AWNINGS—		
Poirier & Co		735

REAL ESTATE, FIRE INSURANCE AND RENTAL AGENCIES.

John A. Stephenson, Wolvin building.
E. D. Field Co., 203 Exchange building.
L. A. Larsen Co., Providence building.

FOR SALE—MISCELLANEOUS.

FOR SALE—
One chiffonier.
One couch.
One baby carriage.
One cutter.
One boys' Flyer sleigh.
One boys' coaster wagon.
Six dining room chairs.
One dining room table.
One sideboard.
One china cabinet.
One hall mirror.
One parlor settee.
One lawn mower.
One parlor table.
One leather rocking chair.
Four bedroom chairs.
Three fancy chairs.
These articles are all in first-class condition and will be sold at your own price, at West Duluth Transfer company's storehouse, across the street from West Duluth fire hall, on Wednesday, Oct. 6, 4 to 7 p. m.

FOR SALE—SAFES, OFFICE FURNITURE, architects' and engineers' supplies, typewriters and supplies. J. S. Ray Co., 406 W. Sup. St. Both 'phones.

FOR SALE—THREE USED TYPEwriters cheap; one piano. Room 15, Phoenix block.

FOR SALE—ONE MAHOGANY REgent piano, rented three months, $200; good as new; a snap, on terms of $10 cash and $7 per month. French & Bassett.

FOR SALE—SECOND HAND FANCY oak case piano, almost new, $160, cost new, $300; $10 cash, $5 per month. Howard, Farwell & Co., 120 East Superior street.

FOR SALE—A SECOND-HAND $600 piano for less than $100 cash. 1719 Jefferson street, evenings.

FOR SALE—
CASH REGISTERS.
We manufacture a cash register every two minutes. Liberal allowance for exchange of registers. Call and see our 1909 models.
THE NATIONAL CASH REGISTER COMPANY.
E. W. Russell, Sales Agent,
425 West Superior street.
Zenith, 817 Bell, 2585.

FOR SALE—NICE FURNITURE, PARlor, dining room and bedroom, reasonable. Call evenings, 320 Lake avenue north, downstairs.

FOR SALE—NEW SMITH & BARNES piano, Fancy oak case, $225; $10 cash, $6 per month. Howard, Farwell & Co., 120 East Superior street.

FOR SALE—ONE EVERETT PIANO, $225, in splendid condition, used about a year. Terms of $10 cash and $7 per month. French & Bassett.

FOR SALE—WHITE SEWING MAchine in good condition for $7. Call old 'phone 1274.

FOR SALE—100 OR 200 SHARES OF Vermillion Steel & Iron stock at $15 per share. Address B 201, Herald.

FOR SALE CHEAP—HEATER, STEEL range, gas plate, nearly new. 321 East First street, flat A. Old 'phone 2755-L.

FOR SALE — EIGHTEEN-FOOT launch, 3-horse power engine in god condition, $125; a snap. Write H 140, Herald.

FOR SALE—CHICKERING & SONS second hand piano, cost new $600; now $125; $10 cash, $6 per month. Howard, Farwell & Co., 120 East Superior street.

FOR SALE—SIX-HOLE IOWA STEEL range; a snap. Old 'phone 5129-L.

FOR SALE—FIVE GOOD SECOND-hand organs, very cheap if taken at once; on very easy terms. French & Bassett.

FOR SALE—SECOND-HAND STEINway square piano, $50. Howard-Farwell & Co., 120 East Superior street.

FOR SALE—BLACK DIRT AND dairy manure. H. B. Keedy, 1709 London road. Both 'phones.

FOR SALE—OLIVER TYPEWRITER, as good as new. 313 West Superior street.

FOR SALE—9 BY 12-FOOT WILTON rug, hat rack and dining room table, 931 East Third street.

FOR SALE—ONE VICTOR 2 MAchine, with large black flower horn, 10-inch turntable, nice oak case, and exhibition sound box, together with six 10-inch double-faced records, for $37, on terms of $5 cash and $5 per month. French & Bassett.

FOR SALE—KNABE PIANO, SECond-hand; cost new $500; now $158; $10 cash, $5 per month. Howard-Farwell & Co., 120 East Superior street.

FOR SALE—SAFES, NEW AND SECond hand. Safes opened, repaired, and combinations changed. Christie Lithograph company, telephone 362.

FOR SALE—ONE VICTOR 1 MAchine, with large black flower horn, nice oak case, and exhibition sound box, with six 10-inch double faced records, for $29.50, on terms of $5 cash and $1 per week. French & Bassett.

FOR SALE—ONE EDISON FIRESIDE, including large flower horn and crane; will play two and four-minute records, with six amberol records for $25. On terms of $5 cash and $1 per week. This is Edison's latest machine. French & Bassett.

FOR SALE—50,000 FEET OF ONEinch sound lumber, surface one side, at $10 per 1,000. Mill Brook Lumber company. Old 'phone 1798, four rings. Take Woodland car to end of line. Inquire at store.

FOR SALE—TWO SHARES OF PEOple's Brewing company stock. Call 1689-X, new 'phone.

(Continued on page 17.)

One Cent a Word Each Insertion. No Advertisement Less Than 15 Cents.

FOR RENT—FLATS.

FOR RENT—DESIRABLE APARTments; each six rooms and storeroom, nicely finished, steam heat, hot and cold water, janitor service, gas range, laundry tubs and dryers. Corporate Investment Co., Torrey building.

FOR RENT — 31 FOURTH AVENUE east, five rooms and storage room in basement; hot water heat; gas range; $31.50. Stryker, Manley & Buck, Torrey building.

FOR RENT—MODERN SEVEN-ROOM flat, heated, hot water all year around, janitor service, store room gas range, main floor; $42.50. Inquire Flat D, 118 East Fourth street.

FOR RENT — LARGE, LIGHT FIVEroom flat; water, toilet, gas, cooking or light; 515 Lake avenue north; $16. "Harris," 533 Manhattan building.

FOR RENT—MODERN SEVEN-ROOM flat, heated, hot water all year around, janitor service, store room, gas range; lower floor; $37.50. Inquire Flat D, 118 East Fourth street.

FOR RENT—FOUR-ROOM FLAT WITH bath; all modern. 421 Second avenue east, $20.50.

FOR RENT—GOOD FOUR AND FIVEroom flats, First street and Eleventh avenue west; warm in winter; low rent. Inquire old 'phone 1013-M.

FOR RENT—MODERN SEVEN-ROOM flat on First street. Heat, water, gas range, janitor service furnished. $40 per month. Dowse & Co., 106 Providence building.

FOR RENT — FIVE-ROOM FLAT, modern except heat. S. S. Williamson 515 Torrey. Both 'phones.

FOR RENT—A FIVE-ROOM FLAT; very central; all conveniences; $22.50 per month. N. J. Upham & Co., No. 18 Third avenue west.

FOR RENT—FIVE-ROOM, HEATED flat, modern in every respect, East end, $30 per month. Apply rental department, John A. Stephenson, Wolvin building.

FOR RENT—NINE ROOMS, BATH, electric lights. No. 2423 West Superior street; $25. Eby & Gridley, 515 Palladio.

FOR RENT—411 AND 413 EAST FIRST street, two very desirable modern five-room brick flats, $28 per month; water paid by owner. Call 601 East Fourth street. Zenith 'phone 377.

FOR SALE — EIGHT-ROOM FURnished flat. 121 West Second street.

FOR RENT—A FLAT OF TWO large rooms, partly furnished, with electric light, $8 per month. Call 422 Nineteenth avenue west.

FOR RENT — SIX-ROOM MODERN flat, upstairs. 24 Fourth avenue east, $25 per month.

FOR RENT—FOUR-ROOM FLAT. 118 East Fifth street.

FOR RENT—WANTED: A YOUNG couple without children to share flat for winter. 2353-K, old 'phone.

FOR RENT—SIX-ROOM FLAT; MODern in every particular, except heat, $22 East Fifth street. Apply at Cooley & Underhill's.

FOR RENT—FOUR AND FIVE-ROOM central First street flats; all modern conveniences; $10 up to $18. "Harris," 533 Manhattan building.

FOR RENT — FIVE-ROOM FLAT, downstairs, 119 East Seventh street; all modern, except heat; laundry in basement. Apply at 1225 East Seventh street.

FOR RENT—SIX-ROOM FLAT, NEW and modern, separate hot water heating plant, laundry, etc. Will tint to suit tenant. $36, including water. E. D. Field company, 203 Exchange building.

FOR RENT—WEST DULUTH, FOURroom furnished flat, near Raleigh street and Fifty-seventh avenue and street cars; city water. New 'phone 797-Y.

FOR RENT — STEAM HEATED seven-room flat; hot water, janitor service. Ingalls flats, 216 East Fourth street.

FOR RENT—MODERN FIVE-ROOM downstairs flat. 1020 East Sixth street.

FOR RENT—FIVE-ROOM FLAT. 510 Twenty-fifth avenue west; all conveniences; good location; near Lincoln park. Inquire within or 303 Eighth avenue east. New 'phone 1190-A.

FOR RENT—FIVE-ROOM FLAT, 215 West Seventh street.

HORSES, VEHICLES, ETC.

LOGGING AND DRAFT HORSES.

Lumbermen, take notice. We now have on hand 300 head of big, young, 1,500 to 1,800-pound draft horses. From this large number you can select one horse or a carload suitable to your purpose. Private sales daily. Part time given if desired. Every horse sold guaranteed to be as represented.

BARRETT & ZIMMERMAN.
Midway Horse Market, St. Paul.

AUCTION SALE.
Oct. 7, 2 p. m.
Fourteen head of cattle, ten head milch cows, young cattle and 5-year-old bull, one horse and wagon, at place formerly owned by Charley Lundgreen, Adolph, Minn.

FOR SALE—HORSES, HORSES, horses of all kinds. Loggers, take notice! Have just received two cars of first-class heavy draft horses, weighing from 1,500 to 1,800 pounds, several 1,300 to 1,400-pound wagon horses; also handsome pair black horses suitable for hearse, carriage, fancy wagon or excellent big family team, thoroughly city broke; between Twenty-first and Twenty-second avenue east on Water street, opposite East End Ice company. 'Phone 2282-X.

FOR SALE—WILL SELL DRIVING horse; sound and gentle; cheap if taken at once. 325 Forty-second avenue east.

FOR SALE — ONE HEAVY HORSE; weight, 1,500. 411 East Eleventh street.

FOR SALE — DRAFT, DELIVERY, farm mares and drivers always on hand at our new stables, 308 East First street. Also wagons of all kinds. L. Hammel company.

ASHES AND GARBAGE

REMOVED ON SHORT NOTICE—DICK Barrett, 1117 E 4th St. Zen. 1945-Y. Zenith 1945-Y. Also wagons of all

REMOVED. MERRILL, 1709 LONDON road. New 1488-X; old 1390-K.

PATENTS.

PATENTS.— ALL ABOUT PATENTS. See Stevens, 610 Sellwood building.

One Cent a Word Each Insertion. No Advertisement Less Than 15 Cents.

HELP WANTED—FEMALE.

WANTED—APPRENTICE GIRL. 218 Eighth avenue east.

—WANTED—
—WANTED—
Competent saleslady for book department. Apply at
FREIMUTH'S.
FREIMUTH'S.

WANTED—PEOPLE TO DRINK MALcomson's teas and coffees. New 'phone 3232-A.

WANTED—LADIES TO CALL SALVAtion Army when you have old clothes, furniture, etc. Old 1003-K; new 2134-Y.

WANTED—COMPETENT GIRL FOR general housework. 529 West Third street.

WANTED—KITCHEN GIRL; WAGES $20. 2532 West Superior street.

WANTED—DINING ROOM GIRL IMmediately. Western hotel 2803 West Superior street.

WANTED — COMPETENT WORKING housekeeper for elderly couple at Hunter's Park; good wages to right party. Apply evenings, 2029 East Superior street.

WANTED—COMPETENT GIRL FOR general housework; no laundry work. Mrs. R. N. Marble, 1012 East First street.

WANTED—MARKER AND SORTER; state experience in first letter. Address Chisholm Steam Laundry, Chisholm, Minn.

WANTED—SECOND GIRL. MRS. C. A. Duncan 2215 East Second street.

WANTED—GOOD GIRL. MRS. C. F. Wiberg, 611 Missabe avenue. Old 'phone 2691-R.

WANTED—COMPETENT GIRL FOR general housework. Mrs. J. P. Gorden, 1817½ East Second street.

WANTED — GIRL FOR GENERAL housework, Mrs. Edward Haven, 1113 East First street.

WANTED—GOOD GIRL FOR GENeral housework. Apply 1531 East Third street.

WANTED — GIRL FOR GENERAL housework. 1113 London Road.

WANTED—A COMPETENT SECOND maid; also a competent upstairs maid at once. Mrs. J. B. Cotton, 2309 East First street.

WANTED—A GIRL FOR GENERAL housework. 1916 East Third street. Mrs. A. W. Lignell.

WANTED—GIRL OR WOMAN FOR general housework; two in family. Call afternoons, 1005 East Fifth street.

WANTED—NEAT YOUNG WOMAN AS housekeeper for business man with grown son; have modern house in good Dakota town. Address, stating age, present occupation and wages expected. I. T., care Herald.

WANTED — FIRST-CLASS PIANIST and illustrated singer for small vaudeville and moving picture show. Apply at once at the Minnesota Candy Kitchen, Duluth, between 5 and 7 p. m. Call for J. Cummings.

WANTED—NURSE GIRL. 108 NORTH Twentieth avenue west.

WANTED — EXPERIENCED SHIRT ironer. Duluth Steam laundry, 16 South Fifty-seventh avenue west.

WANTED—A THOROUGHLY EXPERienced cook. None other need apply. Mrs. John Miller, 923 East Superior street.

WANTED—COMPETENT GIRL FOR general housework. 2022½ East Second street.

WANTED — RELIABLE GIRL FOR general housework. 1607 East Superior street.

WANTED—GOOD GIRL FOR GENeral housework. 1001 East Second street.

WANTED — EXPERIENCED SKIRT girls; also waist girls. Room 7, 214 West First street.

WANTED—WOMEN TO DO CLEANing at Yale Laundry.

WANTED — NIGHT WAITRESS AT once. Call 1909 West Superior street.

WANTED—GIRL FOR GENERAL housework. Mrs. J. T. Hale, 1203 East First street.

WANTED — STRONG INEXPERIenced young girl to assist housekeeper in family of three; comfortable home; fair wages and exceptional opportunity to learn. Old 'phone 1689-L.

WANTED—KITCHEN GIRL AT ONCE. Clarendon restaurant, corner, Garfield avenue.

WANTED AT ONCE—SKIRT MAKER; good wages. Frank Justyn, 13 East Superior street, flat 1.

WANTED—TWO GOOD GIRLS FOR general housework, at once. Apply to Mrs. J. P. Waugenstein, 121 St. Marie street, Glen Avon.

WANTED—COMPETENT GIRL FOR general housework. Mrs. C. W. Kieswetter, 1224 East Second street.

WANTED—DISHWASHER AND SECond cook, at once. 1909 West Superior street.

WANTED — GIRL FOR GENERAL housework. Mrs. E. A. Silberstein, 517 East Third street.

WANTED—FIVE IRONERS. APPLY Spalding hotel.

WANTED—A COMPETENT GIRL FOR general housework. 2429 East Second street.

WANTED — GIRLS AT NEW EMployment office, 412 East Fourth street. Zenith 'phone 1709-D.

WANTED—GIRLS AT MRS. SOMERS' employment office. 15 Second avenue east.

Wanted—Ladies to learn dressmaking, cutting and fitting by latest French system. Suit free 114 1st Ave. E.

WANTED TO BUY.

Furniture & stoves—W. End Furniture house, 2012 W. Sup. St. Zen. 1330-A.

WANTED—TO BUY—100 LOADS OF dirt to fill lot. 24 West First street.

WANTED TO BUY — GASOLINE launch, first class working order for cash. J. A. McNulty, 416 Garfield avenue.

WANTED TO BUY—HIGHEST PRICES paid for cast off clothing. M. Stone, 213 W. 1st St. Old 1834-L. New 1134-D.

WANTED TO BUY—OLD CLOTHES and shoes at 719 West Superior street. Zenith 'phone 1687-X.

WANTED TO BUY—A LARGE OR small tract of land for investment. I 69, Herald.

WATCHES REPAIRED.

Guaranteed Main Springs, $1.00; watch cleaned, $1. Garon Bros., 213 W. 1st.

One Cent a Word Each Insertion. No Advertisement Less Than 15 Cents.

ADDITIONAL WANTS ON PAGE 17.

DYE WORKS.

Interstate Cleaning & Dyeing Co., 217 E. Sup. St. New, 50; old, 2530. Best and most efficient plant in the city.

ZENITH CITY DYE WORKS—LARGest and most reliable. All work done in Duluth. Work called for and delivered. 'Phones: Old, 1154-R; new, 1885. 232 East Superior street.

Duluth Dye Works—French Dry Cleaning; fancy dyeing. Old 'phone, 2828-R; new, 1191-A. 330 E. Sup. St.

East End Dyeing & Cleaning Co. Work done while you wait. 926 East Superior St. Zenith, 1245-X; old, 2742-R.

Northwestern Dyeing & Cleaning Co., oldest reliable dyers and French dry cleaners in Northwest. 15 Lake Ave. north. 'Phones: New, 1516; old, 1337.

FOR SALE—REAL ESTATE.

FOR SALE — SIXTEEN LOTS IN Stryker & Manley's Second division; very cheap for cash; $250 will take batch; less than acre price. D. W. Scott & Son, 18 Mesaba block.

FOR SALE—CORNER LOT; CENTRAL location for store and flats; $400 cash, balance in three years; build now. "Harris," 533 Manhattan building.

FOR SALE—FIFTY-FIVE LOTS IN Superior View addition, Second division; will sell the whole for $1,300; they are cheap. D. W. Scott & Son, 18 Mesaba block.

MECHANICAL ENGINEERING.

Zimmerman & Mahan—Tracings and mechanical drawings. Zen. 1376-D.

STOVE REPAIRS.

WE CARRY IN STOCK REPAIRS FOR 10,000 different stoves and ranges. C. F. Wiggerts & Son, 410 East Superior street. Open Saturday evenings until 9 o'clock. Both telephones.

CLAIRVOYANTS.

MME. CASTO IS OUT OF THE CITY on important business. Watch for return advertisement.

Madame Sterling, Palm Reading, 25c; card reading, 50c. 114 E. Superior St.

BUSINESS CHANCES.

BUSINESS CHANCES—FOR SALE—Lot at Como park, St. Paul, Minn., or will trade for cattle. T. M. Johnson, 106 South Forty-fifth avenue west.

BUSINESS CHANCES—FOR SALE—Will sell one or two American box ball alleys, used only five months; first-class condition; price reasonable. Address F. M. Malmann, Bemidji, Minn.

BUSINESS CHANCES—FOR SALE—Restaurant on Superior street; location very central; cheap rent; $75 daily income. Terms if desired. Inquire 501 Manhattan building.

BUSINESS CHANCES — FOR SALE cheap—Cigar and candy store. S 66, Herald.

BUSINESS CHANCES—FOR SALE—Confectionery store doing good business; best location in West end. Owner leaving city. 1603 West Superior street.

BUSINESS CHANCES — ROOMING house, good Superior street location; first time for sale, $1,000 cash if taken at once. Address H 141, Herald.

BUSINESS CHANCES—STORE AND stock of groceries for sale; central location. R 78, Herald.

BUSINESS CHANCES—FOR SALE—A good candy store, 725 West Superior street. Selling it on account of sickness.

STOVE & FURNACE REPAIRS.

It will pay to have an expert look over your furnace or heater. Gomberg, 22 Lake avenue north. Zenith 1770-D.

ORIENTAL RUG REPAIRING.

SH. AVEDISSIAN, ARMENIAN RUG expert. Restorer of Persian rugs; spots, crooks and wrinkles taken out. 325 East Superior street. Goods called for and delivered.

GRADING, SODDING & SEEDING

FOR SALE—BLACK DIRT AND SANDY loam. James Willper. Zenith 2059-Y.

One Cent a Word Each Insertion. No Advertisement Less Than 15 Cents.

HELP WANTED—MALE.

WANTED—THE DULUTH LIFE INsurance company has room for a few more reliable men; good paying positions. Please call in person. 708-709 Sellwood building. J. H. Block, manager.

WANTED.

Two boys for special delivery. Must be over 16 years of age, and of neat appearance. Apply tomorrow morning.

SILBERSTEIN & BONDY CO.

STOCK SALESMEN

Salesmen of ability for the most attractive investment security on the market; indorsed by leading bankers; new prospects and leads furnished; exceedingly liberal terms will be made with a few high-grade salesmen capable of interviewing bankers, professional and better class of business men. Manager, Fiscal Dept. International building, Minneapolis.

WANTED—YOUNG MEN WHO CAN furnish references to become traveling salesmen. Experience unnecessary. Write today for full particulars. Bradstreet System, Dept. 453, Rochester, N. Y.

WANTED — BARBER, FIRST-CLASS; no other need apply. George Brown, Lyceum building.

WANTED—A COAT MAKER AT once, steady work. J. C. Johnson, Aitkin, Minn.

WANTED—EXPERIENCED CLOTHing salesman at Fifth Avenue Clothing store.

WANTED—FIFTY TABLE BOARDers; strictly first class service, $5.00 per week. The James Hotel Cafe, under new management.

WANTED—TAILOR. APPLY NORTHwestern Dyeing & Cleaning company.

WANTED—HOUSEMAN AT ST. LOUIS hotel. Inquire for housekeeper.

WANTED—$2.50 PER DAY PAID TO one lady in each town to distribute free circulars and take orders for Concentrated Flavoring in tubes. Permanent position. J. S. Ziegler company, Chicago.

WANTED—TRAVELING SALESMEN earn $1,000 to $10,000 yearly. Write for free book, 'How Salesmen Succeed,' and secure position with reliable firm. Bradstreet System, Dept. 59, Rochester, N. Y.

WANTED—A FIRST CLASS STEAM fitter. Call at 321 East Superior street.

WANTED —FIVE YOUNG MEN TO learn mechanical drafting; salary $12.50 per week to start; good chance for promotion; on experience necessary. Write, stating age and occupation. M 98, Herald.

WANTED — OFFICE BOY, OVER 16 years old. Apply 616 Torrey building.

WANTED — EXPERIENCED GROcery clerk; splendid position for right party. B 199, Herald.

WANTED—A DELIVERY MAN FOR East end wagon. Zenith City Dairy company, 308 St. Marie street, Hunters Park.

WANTED—STENOGRAPHERS AND bookkeepers wanting positions should register at the National Accountants and Stenographers' bureau. Minnesota office at the Duluth Business University, 609 Christie building.

WANTED — FURNITURE TEAMsters. Apply Duluth Van company's barn, 416 East Michigan street at 6:30 a. m.

WANTED—CYLINDER PRESS FEEDers. Marshall-Wells Hardware company printing shop.

WANTED — EXPERIENCED HOUSEman at Hotel Lenox.

WANTED—TWO WAGON MEN FOR city for tea and coffee delivery; prefer grocery clerks or laundry drivers; married men only, between 26 and 40 years of age; must give good references and bond; salary and commission. Jewel Tea company, 109 West Fourth street.

WANTED—COMPETENT GENERAL servant. C. A. Wright, 1420 London road.

WANTED — BUNDLE BOY. APPLY Kris & Pass Co., First avenue east and Superior street.

WANTED — BELL BOYS. APPLY Spalding hotel.

WANTED—OLIVER OPERATORS, AS well as other stenographers, to register at Oliver office, W. M. Edmont, 116 West Superior street.

WANTED—LABORERS: $2.30 TO $2.50 per day. Twenty-fifth avenue east and Sixth street. R. S. Blome & Co.

WANTED—A YOUNG MAN IN WHOLEsale office; high school graduate preferred. Write J 130, Herald.

(Continued on page 17.)

USE YOUR TELEPHONE

Bell or Zenith 324

Will Connect You With Our Want Ad Dept. The rates are the same. WE KNOW YOU, and will mail you a bill for the ad after the insertion.

One Cent a Word Each Insertion. No Advertisement Less Than 15 Cents.

FOR RENT—HOUSES.

FOR RENT — LARGE EIGHT-ROOM house; East end; hot air heat. Wahl & Messer, Lonsdale building.

FOR RENT—SEVEN-ROOM HOUSE IN East end, with all conveniences; rent $28 per month. N. J. Upham company, 18 Third avenue west.

FOR RENT—FIVE-ROOM HOUSE, West end, $15; Five-room flat all modern downstairs $20. 2532 West Superior street.

FOR RENT — MODERN SIX-ROOM house. 124 Eighth avenue east.

FOR RENT—SEVEN-ROOM HOUSE with bath, furnace, hardwood floors, good cellar, large yard. 112 South Nineteenth avenue east, $32.50. E. D. Field company, 203 Exchange building.

FOR RENT—HOUSE, SIX LARGE rooms; all conveniences; $28 per month. 327 West Fourth street.

FOR RENT—WILL LEASE FOR ONE year to responsible party, house at 230 Third avenue west, eight rooms, water, sewer, gas; can be arranged for one or two families; $30 per month; water paid. Apply on premises.

FOR RENT—MODERN EIGHT-ROOM furnished house for rent Nov. 1 to May 1. Call 1201 East Fourth street.

FOR RENT—FIVE-ROOM HOUSE; $6 a month; Duluth Heights. Call at 15 Lemon street.

FOR RENT CHEAP—HOUSE, NO. 5723 East Superior street. Bell 'phone 1921.

FOR RENT—A FIVE-ROOM HOUSE, with bath and hardwood floors; very central; $20 per month. N. J. Upham & Co., 18 Third avenue west.

FOR RENT — AN EIGHT-ROOM house in Woodland; furnace, gas, water and sewer connections. W. W. Allen, West end. Zenith 'phone 1048.

FOR RENT—FURNISHED HOUSE at Glen Avon for winter. Call 501 Torrey building.

FOR RENT — 707 EAST FIFTH street, five-room house; get water near by; $10 a month. D. W. Scott & Son, 18 Mesaba block.

FOR RENT—EIGHT-ROOM HOUSE. 317 West Fourth street. Apply 319 West Fourth street.

FOR SALE—HOUSES.

FOR SALE—$2,250 CASH AND BALance on time at 6 per cent will buy five houses and three lots that pays over 20 per cent net on the investment. 512 Burrows building.

FOR SALE — A BARGAIN — COZY little home, four rooms, porch three sides, trees, shrubbery, fence; very pretty; big lot; $300 cash, balance easy. You'll like it. F. I. Salter company, 302-3 Lonsdale building.

FOR SALE—FIVE-ROOM COTTAGE, furnished; will rent if necessary. Thirty-fifth street, Park Point. Write J 129, Herald.

FOR SALE—SPLENDID NEW HOUSE, all modern, seven rooms, hot water heat, hardwood finish, finely decorated, 50-foot lot in choice location, East end; $6,000; will rent if not sold at once. N. J. Upham company, 18 Third avenue west.

FOR SALE—NEW MODERN SEVENroom house at Lakeside; cheap if taken at once. Owner leaving. J. 128, Herald.

FOR SALE—CHEAP IF TAKEN AT once, owner leaving city, six-room house; water, sewer and gas; lot 50 by 140; price $3,000. Inquire of owner, George Todd, 721 East Sixth street.

FOR SALE—SMALL CASH PAYMENT and $35 monthly buys three-family modern house, rents for $51; walking distance. Harris, 533 Manhattan building.

FOR SALE—BARGAIN IN FINE HOME in East end, $9,500. Apply John A. Stephenson, Wolvin building.

FOR SALEe — EIGHT-ROOM HOUSE, centrally located, cheap, if taken at once. Call at 321 East Superior St.

DANCING ACADEMY.

Coffin's, 18 Lake Ave. Beginners' class Monday, Sept. 13. Both 'phones.

FOR RENT — MISCELLANEOUS.

FOR RENT—BARN AT 318½ WEST fourth street; concrete floor, water, gas, electric light; finished room second floor; large storage capacity. William E. Richardson.

SCHOOL OF DRESSMAKING.

CUTTING AND DESIGNING. MISS Gray, third floor. Gray-Tallant company Patterns cut to order.

CLOTHES CLEANED & PRESSED

Suits pressed, 50c; pants, 15c. Ladies' skirts cleaned and pressed, 50c. Zen. 1852-X. J. Oreckovsky, 10 4th Av. W.

JOHN MULLER, 208 West First street.

SWEDISH MASSAGE.

A. E. HANSEN, MASSEUR, 400 NEW Jersey building. Old 'phone, 1826-K.

Mrs. H. Wiking, Swedish massage, Flat 2, 2018 W. Sup. St. Zenith 1894-D.

MARIA GRINDBERG, GRADUATED MASSEUSE, from Dr. Arvedson's Institute, Sweden. Zenith 844.

FARM LANDS.

FOR SALE—$1,000 — FARM FORTY acres; new house; twenty-six acres improved; no stone; good soil; stock farm utensils; fifteen tons of hay. T. G. Vaughn, Palladio building.

FOR SALE—FORTY ACRES RICH land, with some timber in 51-16; easy terms. A Duluth colony is forming; join it. B 194, Herald.

Few good homesteads, with black loam, good water, no stones, easily cleared, near school; also timber and stone claims. Call at once, J. E. Manes, Miller hotel, Room 18.

FOR SALE — LANDS IN SMALL tracts to actual settlers only; good locations for dairying and truck gardening. For further information call on or address Land Commissioner, Duluth & Iron Range Railroad company, 512 Wolvin building. Duluth, Minn.

FOR SALE — EIGHTY ACRES, SEVEN miles from city limits; log house and barn; thirty acres meadow, on creek; some timber, $10 per acre. Eighty acres eleven miles from city limits and one-fourth mile from Rice Lake road; good land, $6 per acre. 416 Lyceum building.

FOR SALE—ARE YOU LOOKING FOR a home? Forty acres Wisconsin farm near new railroad survey of Omaha, 15 acres cultivated and fenced; good soil; house 16 by 20 by 12 by 20; two log barns, 16 by 20 and 12 by 20. Price, only $810; worth louble what I ask. Write Gust Hafslund, Cumberland, Wis.

L. A. Larsen Co., Prov. Bldg. sells lands

One Cent a Word Each Insertion. No Advertisement Less Than 15 Cents.

SECRET SOCIETIES.

MASONIC.
PALESTINE LODGE, NO. 79, A. F. & M.—Regular meetings first and third Monday evenings of each month, at 7:30 o'clock. Next meeting Oct. 4, 1909. Work—Second degree. Andrew C. Volk, W. M.; H. Nesbitt, secretary.

IONIC LODGE, NO. 186, A. F. & A. M.—Regular meetings second and fourth Monday evenings of each month at 7:30 o'clock. Next meeting special, Oct. 6, 1909. Work—Second degree. Clarence B. Miller, W. M.; Hugh Burgo, secretary.

KEYSTONE CHAPTER, NO. 20, R. A. M.—Stated convocations second and fourth Wednesday evenings of each month at 7:30 o'clock. Next meeting Wednesday, Oct. 13, 1909. Work—Regular business. William D. Underhill, H. P.; Alfred Le Richeux, secretary.

DULUTH COUNCIL, NO. 6, R. & S. M.—Regular meetings first and third Friday evenings of each month at 7:30 o'clock. Next meeting Oct. 1, 1909. Work—Royal and select masters and super-excellent degrees. Andalla W. Torrance, T. I. M.; Alfred Le Richeux, recorder.

DULUTH COMMANDERY NO. 18, K. T.—Stated conclave first Tuesday of each month at 7:30 o'clock. Next conclave will be held Tuesday, Oct. 5, 1909. Work—General business. C. E. Peaslee, E. C.; Alfred Le Richeux, recorder.

SCOTTISH RITE—REGULAR meetings every Thursday evening at 7:30. Next meeting Oct. 7, 1909. Work—Regular business. J. E. Cooley, secretary.

ZENITH CHAPTER, NO. 25, Order of Eastern Star.—Regular meetings second and fourth Friday evenings of each month at 7:30 o'clock. Next meeting Oct. 8, 1909. Work—Regular business and initiation. Gertrude Bates, W. M.; Ella F. Gearhart, secretary.

EUCLID LODGE, NO. 198, A. F. & A. M.—Regular meetings second and fourth Wednesday evenings of each month at 7:30 o'clock. Next meeting Sept 29, 1909. Work—Special, First degree. Martin J. Murray, W. M.; A. Dunleavy, secretary.

DULUTH CHAPTER, NO. 59, R. A. M.—Meets at West Duluth first and third Wednesdays of each month at 7:30 p. m. Next meeting Oct. 6. Work—Royal arch degree. W. B. Getchell, H. P.; A. Dunleavy, secretary.

DULUTH LODGE, NO. 28, I. O. O. F.—MEETS every Friday evening at Odd Fellows' hall, 18 Lake avenue north. Next meeting Oct. 8th. Work—First degree. W. H. Koehler, noble grand; Edwin A. Bergstrom, Rec. Sec.; A. H. Paul, Fin. Sec.

K. O. T. M.
DULUTH TENT NO. 1 MEETS EVERY Wednesday, 8:15 p. m., at Maccabee hall, 224 West First street. Visiting members always welcome. A. J. Anderson, commander, 601 East Fourth street; J. H. Gelineau, record keeper, office in hall. Hours, 10 a. m. to 1 p. m., daily; Zenith phone 991-X.

A. O. U. W.
FIDELITY LODGE NO. 105 — MEETS at Maccabee hall, 224 West First street, every Thursday at 8 p. m. Visiting members welcome. Gust Dahlin, M. W.; A. E. Piering, recorder; O. J. Murvold, financier, 217 East Fifth street.

I. O. F.
COURT COMMERCE, NO. 3283, INDEpendent Order of Foresters, meets first and third Friday evenings at 8 o'clock at Bowley's hall, 112 West First street. Next regular meeting, Friday, Oct. 15th, 1909. C. A. Carlson, C. R. W.; W. Hoopes, R. S.

MODERN SAMARITANS.
ALPHA COUNCIL, NO. 1—MEETS AT Foresters' hall, First street and Fourth avenue west every Thursday evening at 8 o'clock. Beneficent degree first and third Thursdays. Samaritan degree second and fourth Thursdays. A. Nelson, G. S.; Lucy M. Purdy, L. G. S.; T. A. Gall, financial scribe, 501 First National Bank building; Wallace P. Wellbanks, scribe. All Samaritans invited.

UNITED ORDER OF FORESTERS—
North Star, No. 49, meets every second and fourth Mondays at U. O. F. hall, corner Fourth avenue west and First street. M. E. Bain, C. R., 2 Osborne block; E. M. Stewart, secretary, 222 Third avenue west; H. B. Young, treasurer, 532 West Third street; 1732-K, old 'phone.

UNITED ORDER OF FORESTERS—
Court Eastern Star, No. 86, meets every first and third Tuesdays at U. O. F. hall, corner Fourth avenue west and First street. A. L. Foster, C. R., 107 East Ninth street; C. E. Paul, secretary, 3 West Superior street; Harry Milnes, treasurer, Room 28, Winthrop block. Zenith 'phone 2078-Y.

M. W. A.
IMPERIAL CAMP NO. 2206 — MEETS at U. O. F. hall, Fourth avenue west and First street, second and fourth Tuesdays of each month.
F. E. Doremus, consul.
C. P. Earl, clerk, Box 411.

NORTH STAR LODGE NO. 35, K. of P. —Meets every Tuesday evening at K. of P. hall, 118 West Superior street. Next meeting, Tuesday, Oct. 5. Work—First rank. Visiting knights welcome. Louis Bwerdlak, C. C.; L. L. Sparks, K. of R. & S.

CLAN STEWART, NO. 50, O. S. C.—Meets first and third Wednesdays each month, 8 p. m., at D. O. F. hall, corner Fourth avenue west and First street. Next regular meeting, Oct. 6. Alexander G. McKnight, chief; Don McLennan, secretary; John Barnett, financial secretary, 312 Torrey building.

ROYAL LEAGUE.
ZENITH COUNCIL, NO. 161, ROYAL League—Meets in K. P. hall first and third Monday evenings at 8 o'clock. G. L. Hargraves, scribe, care of Northern Shoe company; W. W. Booth, archon, care of Marshall-Wells.

WOODMEN OF THE WORLD.
ZENITH CITY CAMP, NO. 5.—MEETS every second and fourth Wednesdays at the old Masonic temple, fifth floor, Mac-Auley, C. C., 102 West Michigan street; J. H. Larkin, banker, 122 East Superior street; Robert Forsyth, clerk, 317 East Second street.

ZENITH CITY TENT NO. 1044, Knights of the Modern Maccabees—Meets every second and fourth Friday evenings of each month in Maccabee hall, 224 West First street. C. H. Fossett, commander; C. R. Loomis, R. K., 1030 West First street. Zenith 'phone 2243-Y.

ROYAL ARCANUM, Duluth Council, No. 1485—Meets first and third Friday evenings, Knights of Pythias hall, Clinton Brooke, secretary, 401 Columbia building.
Mesaba Council, No. 1043—Meets first and third Wednesday evenings, Columbia hall, West end. A. M. Johnson,

MINNESOTA HISTORICAL SOCIETY

16 Pages

DULUTH EVENING HERALD.

16 Pages

TWENTY-SEVENTH YEAR. LAST EDITION WEDNESDAY, OCTOBER 6, 1909. TWO CENTS.

LITTLE TIME LEFT TO COMPLETE THE MEMORIAL FUND

Some Quick Hustling Is Necessary for the Johnson Memorial Fund.

Eighty-Two Subscriptions From Northern Shoe Company Workers.

Way Has Been Opened for Societies to Swell the Lists.

The Johnson Memorial Fund received by The Herald stands today as follows:

Previously acknowledged	$380.25
Received up to noon today	67.10
Total	$447.35

Eighty-two employes of the Northern Shoe company of Duluth have added their names to the list.

Charles d'Autremont and four members of his family send $1 each to swell the fund.

Johnson memorial commission will permit lodges and societies to send a dollar for each member.

It is planned to close the subscriptions on or about Nov. 1, which means that some quick hustling is necessary. Duluth must get busy in order that it may contribute its proper share of the total of $25,000 that is needed for the memorial.

One of the business firms of Duluth made a fine showing today, when a list of eighty-two employes of the Northern Shoe company came in, accompanied by a check for $33.60. This

(Continued on page 9, second column)

SUGGESTED AS UMPIRE FOR COOK AND PEARY

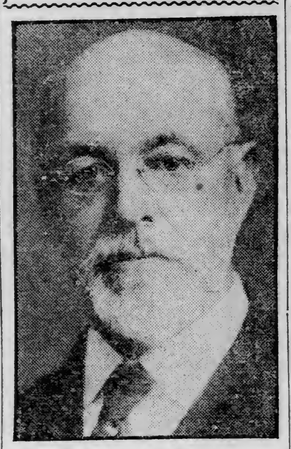

PROF. IRA REMSEN.

The proposition to refer the North Pole controversy to Prof. Ira Remsen of Johns Hopkins university, as head of a commission to investigate the claims of the two explorers, was accepted by Peary, but Dr. Cook, having promised to submit his records first to the Univehsity of Copenhagen, will not give them to Prof. Remsen or any American commission until the Danish scientists have passed upon them.

DEDICATE SHAFT TO RHODE ISLAND HEROES.

Newberne, N. C., Oct. 6.—In the presence of Governor Pothier of Rhode Island and other state and government officials, and a number of veterans, the monument erected in the National cemetery here to the volunteer soldiers of Rhode Island, who fell during the Civil war was dedicated today.

NO MORE WAR GAMES

Battle of Boston Found to Have Been Worse Than Useless.

Lessons Learned Are Not Worth the Cost, Say Army Chiefs.

Washington, Oct. 6.—Joint maneuvers of the regular army and the National Guard are a thing of the past. At least there will be no repetition of the Boston campaign as long as the present directing forces in the war department are in control.

Some valuable lessons were learned in that period of stress and privation, but the cost in human suffering is held by the war department officials to have been out of all proportion to the benefits derived. And besides, they are now convinced that all real utility that was taught to the militiamen could have been imparted through other means.

The general officers of the regular army and of the National Guard, who planned and participated in the Boston campaign, insist that it was a great success. Not so the officials of the war department, who are reckoning with the results. It is true that the militiamen got a taste of conditions as they may exist in actual warfare, but for the most part they returned to their homes a disheartened and discouraged set of men.

Wherefore it has been decided that hereafter the participation of the militia in an encampment with the regular soldiers every second year will limit the intermingling of these forces.

Burden On the Privates.

Critics of the maneuvers declare now that the brunt of the suffering fell on the privates, who, it is claimed, did not need that sort of instruction, while the officers could have received it otherwise. They contend that company, regimental and battalion drill in any of the usual yearly encampments of the National Guard, with the addition of a little systematic cross country marching from time to time, will sufficiently instruct the privates; while larger and more complex information needed by

(Continued on page 9, fourth column)

FLIES IN FOG AND STORM

Edgar Mix of Ohio Wins World Trophy By His Daring Feat.

Captures Gordon Bennett Cup in the International Balloon Races.

Zurich, Oct. 6.—The international balloon race for the Gordon Bennett cup has been won by Edgar W. Mix, the American aeronaut of Columbus, Ohio, who will take the cup back to the United States.

Mr. Mix landed north of Warsaw in Russian Poland, at 3 o'clock Tuesday morning. With plenty of time to spare he won from Alfred Le Blanc, the French pilot, who was a companion of Mix in the St. Louis race of 1907. Le Blanc came down at Kubin, Hungary, Monday afternoon.

The first news of Mr. Mix's landing was conveyed in a personal dispatch to the Associated Press dated Ostrolenka. The aeronaut said:

"I landed in a large pine tree in the forest of Gutava, west of Ortonolo and north of Warsaw, at 3 a. m. Tuesday. I encountered a heavy rain. My ballast was exhausted when I came down. At present I am in the hands of the police, but all is going well.

Had Bad Weather.

"I had bad weather Sunday night, and rain fell and I used half my ballast before morning. The weather was so thick that it was impossible to locate my position, except for one hour south of Prague, a star observation I took at latitude 51.45.1 and longitude 10.0.28."

It is evident from Mr. Mix's message that, in spite of the discouragement of drifting onward without knowing his direction, the American aeronaut husbanded all ballast and kept his balloon afloat until the last ounce of sand was gone. He made his journey through fog and blinding rain storms which compelled all other pilots to descend.

After crossing the Swiss and the Austrian Alps, Capt. Messner, one of the Swiss pilots, reported that his clothes were covered with ice to a

(Continued on page 9, third column)

NEW PREXY TAKES SEAT

Abbott Lawrence Lowell Is Inaugurated as Head of Harvard.

Imposing Array of Dignitaries Marks Exercises on the Old Campus.

Cambridge, Mass., Oct. 6.—Scholars, scientists and theologians today paid tribute to Abbott Lawrence Lowell as he pledged himself before a great concourse of people in the old Harvard yard to the work of president of America's oldest educational institution.

It is forty years since the old brick buildings looked down upon the then youthful Charles William Eliot at a similar inauguration.

The ceremony today was held out of doors, with the principal actors on a temporary stage built against the ivy-covered walls of University hall. The stage extended the entire length of the building, with a depth sufficient to seat nearly 1,000 people, including a chorus of 200. Over them waved the crimson banners of the university, with the great "Veritas" seal resplendent in colors on the broad wall behind. In front, on white, eagle-tipped staffs, were raised the seals of the eight next oldest American colleges, William and Mary, Yale, Pennsylvania, Princeton, Washington and Lee, Columbia, Brown and Dartmouth.

Many Delegates Present.

From 100 institutions of learning delegates and guests, garbed in academic gowns and with degrees indicated by gorgeous hoods, strolled to assigned places in the inaugural parade, while spectators quickly filled the rows of seats in front of the stage.

The foreign delegates were easily distinguishable by the color of their gowns, with James Bryce, the British ambassador, prominent in the scarlet and crimson of a doctor of Oxford university.

The procession was of great length. Thomas N. Perkins of the board of overseers, the chief marshal of the

(Continued on page 9, fourth column)

BIG GAS BAG ON DIRECT LINE FOR HEAD OF LAKES

St. Louis No. 3 Is Sighted at St. Cloud Bound For Duluth.

Has Traveled From St. Louis in Contest That Began Monday.

Another Flying Monster Is Seen Passing High Over Renville, Minn.

St. Paul, Minn., Oct. 6.—(Special to The Herald.)—Two of the big dirigible balloons that started from St. Louis Monday in an endurance and distance race are hovering over Minnesota today, and one of them, the St. Louis No. 3, is reported as heading for Duluth. At 8:30 o'clock this morning the St. Louis passed over St. Cloud, Minn. It was sailing close to the earth, and the pilots hailed pedestrians on the street.

What town is this?" they asked, and added, "This is the St. Louis No. 3."

Headed for Duluth.

The balloon contained two men, and came from the direction of Northeastern Iowa. It was sailing to the northeast, in a direct line toward Duluth, from which place St. Cloud is about 150 miles distant. The fact that the balloon was sailing low gave the impression that a landing would be made before many hours.

Another of the contestants from St. Louis was reported at Renville, Minn., where it passed over at 7:30 o'clock this morning, headed in the direction of St. Paul. It was about 300 feet above ground. It was thought that it was the Indiana.

Five Still Afloat.

St. Louis, Mo., Oct. 6.—Of the big 78,000 cubic foot balloons which left St. Louis Monday, the air craft believed to be yet in the air and their pilots are: Cleveland, J. H. Wade; New York, C. B. Harmon; St. Louis, No. 3, S. L. Von Phul; Centennial, H. E. Honeywell; Indiana, H. H. McGill.

The balloon South St. Louis, in which

(Continued on page 9, fourth column)

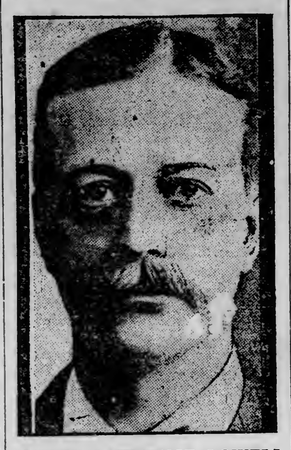

ABBOTT LAWRENCE LOWELL.

MANY HURT IN WRECK

One Girl Killed in Disaster to Illinois State Fair Special.

Injured Conductor Limps Into Town With First News of Accident.

Springfield, Ill., Oct. 6.—One passenger was killed and thirty-five persons were injured, four probably fatally, in a collision at 9:40 o'clock last night between a state fair special taking home several hundred excursionists who had been attending the state fair in this city, and a regular passenger train on the Illinois Central at Parnell, three miles south of Farmer City.

It was first reported that at least a dozen were dead and 100 injured, but early today it was ascertained that but one person, Miss Clara Watson of Farmer City, was killed.

The wreck occurred on a sharp curve while the two trains were running at a high rate of speed, and when the two engines came together with terrific

(Continued on page 9, third column)

THIRTY-TWO MEN KILLED IN MINE

An Explosion of Fire Damp Causes Deaths in British Columbia.

Ladysmith, B. C., Oct. 6.—Thirty-two miners lost their lives yesterday in the extension mine of the Wellington Collier company near here as a result of an explosion of fire damp. Eighteen bodies have been recovered and fourteen are still entombed.

There is no fire in the mine. It is expected that work will be resumed in less than a week. The mine has a daily output of 1,400 tons.

All the men rescued were badly injured.

High-Class Workmen.

The men employed in the collieries on Vancouver Island are of the better class of British miners, and are all well paid and have comfortable homes.

The Wellington Colliery company, which owns the mine, is controlled by British Columbia capitalists, Lieutenant Governor James Dunsmore being the head of the corporation. Some of the mine chambers run under the sea.

Over 3,000 men are employed in the collieries, which are the second largest in Canada, and have been operated for forty years. There have been several bad disasters in these mines in past years.

STREET RAILWAY MEN TALK RATES

Interstate Traffic One Theme Considered By Convention at Denver.

Los Angeles, Cal., Oct. 6.—Branches of the American Street & Interurban Railway association, including accountants, engineers and claim agents, held sessions early today, the parent body not meeting until the afternoon.

The principal business before the latter body was the appointment of an nominating committee and consideration of the reports from the committee on interstate commerce commission classification and the committee on compensation for carrying United States mails.

Many delegates have joined the new Railway Business association, intended to look after the political relationship of street railway companies to national and state laws. It is probable that this association will lead the fight against the proposed corporation tax of President Taft.

JOHN ALBERT JOHNSON MEMORIAL FUND

John Albert Johnson Memorial Fund, Care of The Herald, Duluth:

Enclosed herewith please find ..... (not to exceed $1), as a contribution to the fund to be used for the erection at the state capitol of a monument to John Albert Johnson, late governor of Minnesota.

(Signed) .....

CONDITIONS IN IRELAND AND THE ATTITUDE TOWARD "PROTECTION"

Written for The Evening Herald by Zach McGhee.

(Copyright 1909, by Zach McGhee.)

Dublin, Ireland, Sept. 20.—Although, as heretofore stated, Belfast is one of the most prosperous cities of the Old World, and the farming population of North Ireland is generally among the most prosperous, it is not to be supposed that there are no poor in Ireland. Because in its outward appearance and in its figures a community is flourishing is not to be taken to mean that all the people share in it, and that there are no such things as poverty, hunger, and rags and misery, any more in Ireland than in America.

There are rags in Belfast and in Dublin, just as there are in New York, Philadelphia and Washington. Unfortunately, many of our people look for the ruins and the rags when they come abroad, never looking for them or at them at home. These European "slums," are famous, and they say they are worse in some of the cities on the continent of Europe—where, by the way, they have a protective tariff—than here; but I hope "they" are mistaken, for the slums of Dublin are bad enough, certainly dirty enough—almost, if not quite, as bad as the negro quarters in some of our American towns, the negroes corresponding to this slum and peasant class in Ireland.

You can find pretty much anything you look for in a big city, either at home or abroad. Travelers, on holiday, usually look for the picturesque, and the guides take them to the slums. Dublin's slums are close at hand, lying so close to Sackville street, where the hotels are situated, that a visitor has but to walk a few blocks to come right into the rags and filth and thousands of people living "low, miserable lives."

People and Cities.

Dublin is a far different sort of city from Belfast. It is less prosperous, less active industrially, has far more paupers, more filth and rags in evidence, its buildings are older and shabbier, generally speaking, and its people generally not so well off. Neither are the farmers and farm laborers in Southern Ireland as well to do as those in Northern Ireland. But they are both in Ireland, you know, under the same laws and the same economic opportunities. The difference is in the people.

In the North are the "Scotch-Irish," the same element which has been such a great factor in building up the industries and the civilization of America. The north of Ireland is where they come from. South Ireland is the home of the Pats, the Moikes, and the Happy Hooligans, and these

(Continued on page 5, second column)

GRAIN MEN MEET IN HOOSIER STATE

Fully 9,000 Are Expected to Attend Association's Meetings.

Indianapolis, Ind., Oct. 6.—The thirteenth annual meeting of the Grain Dealers' National association opened in this city today and will continue until Friday. It is expected that the attendance will reach 9,000. United States Senator Albert Beveridge will address the convention tomorrow on "Higher Ethics in Business."

An important matter to be considered by the grain dealers is regarding progress in the adoption of the uniform grading standard recommended by the association. John F. Courcier, secretary-treasurer of the organization, will report that many grain exchanges have adopted the standard, and that he expects that the Chicago board of trade and the state railroad and warehouse commission of Illinois will soon put the standard into practice. The association, it is said, is strongly opposed to the proposed inspection of grain by federal appointees.

A. F. Reynolds of Crawfordsville, Ind., president of the association, will make a report on the campaign for uniform bills of lading and uniform demurrage rules in the different states.

BRAKEMAN IS MISSING AND FRIENDS WORRIED.

Cass Lake, Minn., Oct. 6.—(Special to The Herald.)—E. H. Maher, a brakeman on the Great Northern passenger train between here and Grand Forks, disappeared suddenly today. He arrived on one train and was supposed to go back on the next, but failed to appear. He was last seen making for the railroad bridge. It is feared he became deranged. He has been sick for some time. He had no bad habits and was very popular. Parties are searching for his body.

Young Sherman Marries.

Utica, N. Y., Oct. 6.—Richard Updike Sherman, second son of Vice President Sherman and former secretary to the collector of the port of New York, married Miss Eleanor Miller of Utica last night at Calvary Episcopal church.

PEARY WILL SHOW DATA

Agrees to Submit North Pole Records to Geographic Society.

Invitation Has Brought No Direct Reply From Dr. Cook as Yet.

Washington, Oct. 6. — Commander Peary has formally notified the National Geographic society of his acceptance of its offer to examine and pass upon the records of his polar explorations. Notice to this effect came to Prof. Willis L. Moore, president of the society, in a telegram from Commander Peary in New York, reading as follows:

"Copy of society's resolution just received. I am not only willing, but desire to submit my records and data to a commission of American scientists that is impartially selected."

Oct. 1 the board of managers of the National Geographic society sent to both Commander Peary and Dr. Cook a resolution, the last paragraph of which was as follows:

"The National Geographic society urges Commander Peary and Dr. Cook speedily to submit all their observations, notes and data to a competent scientific commission in the United States."

No Answer From Cook.

So far the society has heard nothing from Dr. Cook in answer to this invitation save through the public prints.

The regular meeting of the board of directors of the National Geographic society will be held here next Friday. President Moore will then present Commander Peary's telegram and some action will be taken looking to the appointment of a special commission. In case Dr. Cook fails to respond to the invitation, President Moore says, the special committee will consider Commander Peary's data.

GRASS WIDOW OF SIX MEN IS TIRED OF MATRIMONY

Kansas City, Mo., Oct. 6.—Grace E. Chapman pleaded guilty to a charge of bigamy, admitting that she had married six men without having secured a divorce from any of them.

"Yes, I'm guilty," she testified. "I've had six husbands and I'm sick of matrimony. Most of the men I married were farmers. I'd live with them until I got tired of them and then I'd leave. They were all so tiresome."

"Were you ever divorced?"

"Not that I know of."

Mrs. Chapman was unable to furnish a bond of $2,000 and was remanded to jail to await trial.

THE BIG GAME OF THE SEASON.

BELIEVE EIGHT MEN SANK WITH BOAT

Owners of Fishing Schooner Give Up Hope of Craft's Return.

Pensacola, Fla., Oc. 6.—All hope for the fishing schooner Francis H., commanded by Capt. Albert Sadler, formerly of Booth Bay, Me., and manned by a crew of eight, has been abandoned by the owners, who believe the vessel, with all hands, went down in the gulf hurricane of Sept. 21.

SEVERAL HURT IN WRECK IN TEXAS

Splitting of Frog Sends Speeding Santa Fe Train Onto a Siding.

Houston, Tex., Oct. 6.—Running at a rapid speed, Santa Fe passenger train No. 17 was wrecked near Temple, Tex., early today. The engine was overturned and several coaches left the track. Several passengers and Engineer McGinnis, who was pinioned under his engine, are reported seriously injured. The splitting of a frog, it is said, caused the wreck, the train dashing into a siding.

DENSE FOG CAUSES SOME BAD ACCIDENTS IN CHICAGO

Chicago, Oct. 6.—A dense fog early today was responsible for a number of accidents. The more serious were a rear-end collision between two suburban trains and a smashup involving a street car and a wagon.

In the collision of the suburban trains a score of passengers were injured, four of them seriously. In the fog the engineer of a Rock Island train failed to see a Lake Shore train ahead and the crash followed.

Five persons were hurt in the street car accident, one severely.

Accidents of a minor nature were reported in various parts of the city before the fog lifted.

DEFECTIVE PAGE

WEATHER—Fair tonight and Thursday; not much change in temperature; light to moderate variable winds.

REGAL SHOES

Best in the World.

Full and complete lines ready for your choosing.

WE ALONE SELL:
KNOX HATS,
EMERY SHIRTS,
ROSWELLE HATS,
HARRISON GLOVES,
REGAL SHOES.

Oak Hall Clothing Co.
Superior St. at Fourth Ave. West.

If you're tired wearing shoes that hurt, try our quarter sizes.

A Treatise On Interior Decorating

THE DECORATIVE treatment of a house, relative to color scheme, ornamentation, floor covering, draperies, furniture and lighting is as essential from an artistic point of view as the architecture, and should be executed in harmony with it.

With superior facilities in our shop, including expert designers and competent craftsmen, we are fully equipped to undertake contracts for decorating and furnishing houses throughout this part of the country.

We will submit a suitable scheme with sketches and estimate—or the best that can be obtained for a stipulated sum.

This work may comprise parts only or the entire furnishing, including fabrics and rugs especially designed to secure correct interpretation of style and harmony.

COWEN & ZIMMERMAN
531 East Superior Street,
INTERIOR DECORATORS.

Any Day This Week.

Your money deposited with this bank before October 10 will draw three months interest at 3% on Jan. 1st, 1910.

NORTHERN NATIONAL BANK,
(The Up-to-Date Bank.)

NEW OFFICERS OF BOYS' DEPARTMENT CABINET

PALMER BEVIS,
President of the Boys' Cabinet.

REX ST. CLAIR,
Vice President of the Boys' Cabinet.

The cabinet of the boy's department Young Men's Christian association for 1909-10 has been appointed, and at their meeting yesterday they elected Palmer Bevis, president; Rex. St. Clair, vice president; and Eben Spencer, secretary.

The annual committeemen's dinner will take place Friday evening. Dinner will be served at 6:30, after which Watson S. Moore will formally install into office the officers and new members of the cabinet. The chairmen of the various committees will give an outline of what they expect to do during the coming season. George Buck, principal of the high school, will give a short talk, and Charles McLennan, Ray Fenton and David Duncan, former cabinet presidents, will also speak. The dinner Friday evening will formally launch the work of the boys' department for the coming season. The following boys compose the cabinet: Sunday club, Palmer Bevis, Glen Merritt; athletic, Asher Taylor, Eben Spencer; entertainment, Earl Bradley, Laurence Duby; music, Harry Weston; Bible study, Rex St. Clair; camp and outing, Morrison Harris, Richard Cullum; social, George Martin. Ely Salyards; membership, William Nelson, Caldwell Harris.

The committee force for this year is composed of 100 boys.

NEW TERM OF COURT OPENS

Calendar For October Term of District Court Has 145 Cases.

One Murder Case Will Come Before the Grand Jury.

The October term of district court, the last term to be held in the old courthouse, opened this morning, Judge Cant presiding over the calendar. The calendar was called, and after that proceeding, the grand jury reported, was charged and retired to begin its deliberations.

There are 145 cases on the calendar, and of them 106 were set for trial at this term. Twenty-two were continued, 14 stricken from the calendar and 3 dismissed. There are 75 jury cases on the calendar and 70 court cases. Of the latter, 23 are divorce actions.

Tomorrow is divorce day, and the wronged husbands and wives, on whom the marriage bonds are chafing, will have an opportunity to tell their troubles to the court. Of the 22 divorce cases, 19 will be tried at this term, the other 4 having been continued. It is expected that all divorce cases will be disposed of by Friday night except one, in which there are issues to submit to a jury, and that will be tried in the regular course of procedure.

The petit jury will report next Monday morning, when the first jury cases will be taken up. Three court rooms are expected to be in use, as Judge Ensign, who has been indisposed for the past week, expects to be able to resume his duties by Monday.

The grand jury has one murder case to consider, that of Jackson McPherson, the sailor who is charged with killing Otto Frey, a shipmate, on board the steamer North Lake of the Mutual line, at the Marshall-Wells dock last month. The other cases to come before the grand jury are for minor offenses.

Frightful Fate Averted.

"I would have been a cripple for life, from a terrible cut on my knee cap," writes Frank Disbery, Kelliher, Minn., "without Bucklen's Arnica Salve, which soon cured me." Infallible for wounds, cuts and bruises, it soon cures Burns, Scalds, Old Sores, Boils, Skin Eruptions. World's best for Piles. 25c at all druggists.

REMOVAL NOTICE!
B. F. Hathaway Co.
EDISON PHONOGRAPHS
Removed to 105 West First St.
Near 1st Avenue West.

DEFENSE OF THE BOARD

Mayor Says the Fire Commissioners Know Their Business.

No Effort Made to Put Up Jobs on the Council.

Mayor R. D. Haven believes that the aldermen made a mistake at the council meeting last Monday night when they attacked the board of fire commissioners, accusing them of putting up jobs on the council.

He says that he thinks the aldermen did not understand the situation, and that if they had, the requested appropriation of $2,800 would have been allowed, to make badly needed repairs. He also said that the commissioners are responsible business men and that the city fathers should put some confidence in their judgment.

"What's the use of having a board of fire commissioners if they are to be nothing but an ornament?" he asked. "They have investigated the matter and are convinced that they have suggested the best and most economical way of remedying the existing evils at No. 2 fire hall on Piedmont avenue.

"A scheme has been worked out to partition the hall, separating the horses from the men and apparatus. The floors are rotten and must be replaced without the loss of much time. The brick in the walls is loose and the chimney is in bad shape.

Instead of an extension, the mayor says the commissioners have come to the conclusion that the city will be saved $4,000 to $5,000 by making needed repairs. He states that this will put the hall in condition for service for years to come.

Incidentally he declared that he is of the opinion that the time is not far distant when fire departments will dispense with horses altogether.

The matter will probably be brought up at the council meeting next Monday night. The resolution calling for the repairs lost by one vote last Monday night.

BEGIN WORK IN TWO WEEKS

According to the statement made today by J. J. Desmond, one of the men interested in the incorporation of a company to construct a hockey rink on Park Point, the articles of incorporation for the company will be filed within a short time and construction on the rink will begin within two weeks.

A meeting of the gentlemen interested in the scheme will be held the latter part of the present week, according to Mr. Desmond, when all the plans for starting construction on the big enclosed rink will be completed.

DENY THAT SALE IS CONTEMPLATED

Report of Purchase of Park Point Line Is Unfounded.

It was stated today that the Hartman brothers and R. J. Dunn, owners of the street railway system on Minnesota Point, have received an offer for the property.

The report was that they had been made a specific offer for the road, but refused to make any deals.

The street car system on Park Point has been in operation for many years, starting in the early days with horses or mules hauling the cars. It is now in good condition and is increasing in value as Park Point's population increases. The place has been built up rapidly in recent years. It has found great favor with Duluthians as an excellent place to build their summer homes, and more and more people are staying there the entire year.

When asked about the matter today, O. C. Hartman denied that there is any deal under way for the sale of the street car system.

NO TRACE OF HER HUSBAND

Mrs. O. E. Brown Unable to Locate Child and Its Father.

O. E. Brown, accused by his wife of kidnaping their 1-year-old child, and abandoning her at Jamestown, N. D., has not yet been located as far as the police can learn. The last trace of him was obtained from Rev. M. S. Rice of the First M. E. church, to whom he went looking for a home for the child. Since then no clue as to his whereabouts has been found. Rev. Rice was unable to help him out. Mrs. Brown believes that when he learns she is in the city he will return to her.

WILL REPORT PROGRESS MADE

Important Matters Are to Be Brought Before Public Affairs Committee.

At this evening's meeting of the public affairs committee of the Commercial club the consolidated committee on the open market question and on the cost of living, the committee which has been investigating certain phases of the railroad question, will report progress made. This will not be the final report of these committees, as their work is far from complete.

F. A. Patrick and one or two other jobbers are looking into the railroad's relation to the shipping interests of Duluth. It is said that these gentlemen will have some suggestion to make to the members of the public affairs committee.

As yet the members of the consolidated committee appointed to look into the open market question and the cost of living have come to no definite decision regarding the best methods to pursue in the establishment in Duluth of such a market as exists in many other cities, but some interesting suggestions are expected tonight.

HURLED A CUSPIDOR.

Robert Ford Goes Back to Jail After Brief Freedom.

Robert Ford, released from the county jail yesterday morning after serving seventy-five days for forgery, was arrested again last night, charged with being drunk and disorderly. He claims that a man called him a nasty name in a local saloon and that he threw a cuspidor at him. When arrested he said his name was McCutcheon—not the famous author. He pleaded guilty and got $15 and costs or fifteen days in the county jail.

Dance Tonight At the Armory

Given by the Adams Athletic Association.

Flanten's Orchestra of eight pieces. Tickets, 50 cents.

Fans for the ladies. Refreshments served. Door rights reserved.

STABBED FOR $4.

Eau Claire, Wis., Oct. 6.—A dispute between Henry Hudson, a negro junk dealer, and John Philip, a Jewish junk dealer, over the trifling sum of $4, resulted rather seriously for Philip, as he was stabbed in the side with a chisel and is in a hospital in a serious condition.

The negro who was arrested claimed he acted in self defense.

J. M. Gidding & Co.

AUTUMN DRESSES

We are very much gratified over our achievement in presenting to you the smart and fetching one-piece street frocks which now await you here.

The materials are taffeta, Moire, antique, broadcloth, Venetian and serge—prices ***$19.50, $22.50, $25.00 and up.***

Separate Coats in Swagger Styles

The excellent construction and shapely proportioning of these garments, together with materials of good quality and taste, render them unusually attractive—many styles are not conspicuous, but their "character" lifts them away from the "ordinary" and places the wearer among the "best dressed."

Prices $19.50, $22.50, $25.00, $29.50, $32.50, $35.00 and up—Diagonals, Wales, Homespuns, mixtures and Broadcloths.

Tailored Suits from $25 to $50

Never before have we shown such splendid selections of suits at medium prices. We've never had such choice material, style and color! We've never been as proud of our "middle class" showing as this year. Hundreds of garments in the fashionable rough weaves, fine broadcloths and handsome suitings, worsteds and serges.

Autumn Skirts on Special Sale

Regular $7.50 Values at.... $5.75

Serges and Panamas in black, blue, and pretty stripes. Natty styles in yoke model, with deep kilted flounce, or in cluster-tucked styles.

New Fall Waists at Special Prices

Tomorrow Only.

Silk-Jersey, Messaline and Taffeta Waists. Regularly $6.75 to $8.75, at..... $5.00

Many selections of the newest styles and shades.

Fancy Net Waists Reg. $6.75 to $12.50 $3.75

Many styles in white, cream and ecru.

Tailored Linen Waists, Special $2.25

Four pretty styles in tucked, plaited and plain models.

"The Gidding Corner"—1st Ave. W. and Superior St.

Special Exploitation of the Gossard Corset
"They Lace in Front."
All This Week.

Do you want a Symmetric Figure, Correct Poise, Graceful Carriage and Perfect Comfort? Then you must wear a properly fitted corset.

Our own expert corsetiere with the aid of Mrs. Zereda Sullivan, are devoting the entire week to the special demonstration and exploitation of the Gossard Front Laced Corsets.

An open invitation is extended to all women.

Trend your steps to The Big Duluth when you desire to buy clothing.

The assurance of a perfect fit means more to some men than quality of material. But why not have both when you can get them? The fabrics we are showing are made from the best wool by the best mills. We guarantee both fit and materials.

Fall Suits,
Top Coats,
Cravenettes
and Overcoats
$10 to $40

The BIG DULUTH
Williamson & Mendenhall.

TRAMP-EZY

Shoes for Men, Women, Boys, Girls and Little Tots.
NATURE'S OWN LAST FOR THE WHOLE FAMILY.
THE BEST SCHOOL SHOE

Boys'—$2.00, $2.50 and $3.00
Misses'—$1.75, $2.00 and $2.50
Children's—$1.25, $1.50 and $1
Little Tots'—50c, 75c and $1.00

W. & L. SHOE STORE
218 W. Superior St.

St. Louis Cafe

A Special Program of
Music
Rendered by the LaBrosse Orchestra Every Evening From 6 to 8 and From 10 to 12.

Table D'Hote Dinner, Including Wine, 75c

After Theater Supper Parties a Specialty.

For an enjoyable time go to
TEMPLE ROLLER RINK
Second Avenue East.

HAIR CUT 25c

First class bath rooms, tub and shower, both for 25c.
LONSDALE BARBER SHOP.

Builders' Hardware, Mechanics' Tools, Fine Cutlery
QUAYLE-LARSON CO.
22 Second Avenue West.

LINCOLN PARK ROLLER RINK

Afternoons and Evenings.
Full Marine Band.
Ladies' Matinee every Thursday and Saturday. Free Instructions.

CASE IS DISMISSED.

Uncle Sam Will Observe Traffic Ordinance in Future.

The case of the city against George Johnson, the mail carrier arrested for violating the traffic ordinance, was dismissed in police court today. Postmaster Guy Eaton told the police that the new ordinance will be observed in the future.

Bowlers Will Meet.

A meeting will be held Friday evening at the Majestic bowling alleys, at which fourteen local bowling clubs will be represented. At the meeting, plans will be presented for the formation of a city and commercial bowling league. It is expected that every bowling team in the city will be represented in the league.

The meeting will be called at 8 o'clock. Every bowling representative in the city is requested to be present at the meeting.

Money Comes in Bunches

to A. A. Chisholm of Treadwell, N. Y., now. His reason is well worth reading: "For a long time I suffered from indigestion, torpid liver, constipation, nervousness, and general debility," he writes. "I couldn't sleep, had no appetite, nor ambition, grew weaker every day in spite of all medical treatment. Then used Electric Bitters. Twelve bottles restored all my old-time health and vigor. Now I can attend to business every day. It's a wonderful medicine." Infallible for Stomach, Liver, Kidneys, Blood and Nerves. 50c at all Druggists.

Don't Forget the Roller Skating Party

AT LINCOLN PARK PAVILION
THURSDAY NIGHT.

Music by Marine Band. All new Richardson Skates. Tickets, 25 cents.

SYNOD MEETING COMES TO AN END

Woman's Home and Foreign Missionary Society Re-elects Old Officers.

After holding meetings at the Trinity Lutheran church in Superior this afternoon and tonight, the twelfth annual convention of the English Evangelical Lutheran synod, which has been meeting in this city, will come to a close.

This morning, the Woman's Home and Foreign Missionary society, which has been meeting in conjunction with the synod, re-elected all the officers who have served for the year past. Mrs. George H. Schur is president; Mrs. T. H. Kaye, vice president; Mrs. L. F. Gruber, recording secretary; Mrs. Ida H. Helle, treasurer.

The women this morning pledged quite a sum of money to be used in both the foreign and home mission work. Plans were discussed whereby the work could be furthered during the coming year, and most encouraging reports were read by those occupied during the past year in the work.

The synod officers are not elected at this time. This election will take place next spring. At the present time Rev. A. F. Elmquist of Minneapolis heads the organization.

At the services held this morning at the St. John's English Lutheran church, several members of the synod took occasion to thank the members of St. John's church for the entertainment furnished while the synod was in session.

About fifty members attended the conference, and they represented congregations in the Dakotas, Minnesota and a part of Canada.

WICKERSHAM AND NAGEL BACK AT WORK.

Washington, Oct. 6.—Attorney General Wickersham and Secretary of Commerce and Labor Nagel returned here today. Since the adjournment of congress Mr. Wickersham has been at his summer home on Long Island.

Secretary Nagel was at his home in Marion, Miss.

FALL JEWELRY

Now on Display—Beautiful Novelties
J. GRUESEN,
Jeweler and Watchmaker.
125 West Superior Street.
Upstairs over the Big Duluth Store.

25c all-over Embroidery, special **15c**

"WHERE VALUES REIGN SUPREME."

STACK & CO.

21-23 WEST SUPERIOR STREET.

75c all-over Laces, tomorrow special **39c**

Thursday's Special Bargain Bulletin

A Few Ready-to-Wear Selected Special Items for Tomorrow and Friday

Misses' Tailored Suits, in all-wool fabrics, fine serges, tricot and broadcloth, in latest styles, well finished, guaranteed satin lined. A great bargain for..... **$11.50**

Misses' Dress Skirts, in all-wool serge and Panama, trimmed with self bands and buttons, black and colors, strictly stylish—most unusual values for..... **$5.00**

A Great Special Sale of Women's, Misses' and Children's Flannelette Night Gowns and Underskirts, made up in splendid quality flannelette, cut full, specially well finished in fancy and plain colors. Prices run from 50¢ to..... **$1.89**

Eiderdown Robes and Sacques—Dressing Sacques in red, gray, pink and blue; extra special value for..... **98c**

Robes in red, gray, pink and blue—extra special values for..... **$3.75**

NEW CORSETS—Thompson's Glove-fitting, Warner's Rust-proof, Royal Worcester, W. B., American Beauty and other leading brands, now ready for inspection.

Extra Specials in Black Silks

$2.00 quality 36-inch Black Peau de Soie, reversible silk, wear guaranteed, at special..... **$1.50**

$1.50 quality 27-inch handsome Black Peau de Cygne, soft and clingy; will not wear shiny; absolutely guaranteed to wear; extra special, per yard at..... **$1.00**

$1.39 quality 36-inch pure dye Black Taffeta, guaranteed to wear or money refunded. Our leader for tomorrow at..... **$1.00**

Sale of Worsted Dress Good for Saturday

40 pieces of the well known Jamestown Worsted Suiting—best fabric made for children's school wear; will wash and wear well, per yard Saturday..... **55c**

45-inch Shadow Stripe Serge; all pure wool; made from a hard twisted yarn; a large assortment to select from; our regular $1.25 number, special for one day, Saturday, at, per yard..... **85c**

56-inch Extra Heavy Cloaking in Heather mixtures and fancy stripe; a regular $1.50 quality, Saturday's special sale price at..... **$1.00**

36-inch Sharkskin Suitings in plain colors, plaids, black and white shepherd checks; a regular 39c quality, a leader for Saturday at..... **29c**

White Goods and Linens

72x90 Sheets, regular 65c sellers, special at..... **49c**

45x36-inch Pillow Cases, regular 12½c numbers, special at..... **10c**

50 dozen linen finished Huck Towels, 20x40-inch in size, 19c values, special..... **10c**

65c Bleached Mercerized Damask, on sale, special for..... **49c**

8-10 Pattern Table Cloth and one dozen Napkins, regular price for set $6.00, on sale at, only..... **$3.75**

Thursday's Bargains in Furnishings

Kid Gloves in black and all shades—regular $1.25 value, for..... **$1.00**

Men's 50c Heavy Fleeced Shirts and Drawers—special at..... **39c**

Men's Wool Ribbed Shirts and Drawers—special at..... **95c**

Children's Fleeced Vests and Pants, and Drawers—in all sizes, at..... **25c**

Ladies' Underwear, fine wool ribbed vests and pants—$1.00 quality, at..... **75c**

Men's Gray Wool Sweaters, with pockets—tomorrow for..... **$1.00**

Ladies' Heavy Fleeced Vests and Pants—tomorrow at..... **25c**

MARINE

HEAVY FOG DELAYS BOATS

Incoming and Outgoing Boats Wait for Atmosphere to Clear.

As a result of the heavy fog of last night and early this morning, the boats entering the harbor were forced to anchor at almost any point they could, until the air became clear.

Early this morning there were several boats outside the canal waiting to get inside. The fog lifted about 6 o'clock and there was no further trouble.

Some of the boats that were to have gone out last night started, and found that groping in the darkness was running too great a risk. A few took chances and got out, but the majority brought up at anchor a short distance from where they started. The harbor and river were dotted when the sun rose this morning with craft of all kinds.

The fog delayed both the incoming and outgoing boats to quite an extent, several of the boats losing as much as nine hours.

As this time is the rush season of the year in all branches of lake trade, there were some irate skippers waiting to get out when the fog lifted this morning.

The Sault Passages.

Sault Ste. Marie, Mich., Oct. 6.—(Special to The Herald.)—Up Wednesday: Turret Crown, 3 a. m.; Caldera, 4; Shaughnessy, 10; O. C. Parks, Tomlinson, R. S. Warner, A. W. Thompson, Brightlie, Princeton, 10:10; Angeline, Christopher, 11. Down: Centurian, Alva, 1 a. m.; Woodford, 1:30; German, 2; Eads, H. A. Hawgood, 2:30; Iroquois, Turret Chief, 3:30; Ashley, 11; Russell, 11:30. Up Tuesday: Helena, 12:30 p. m.; Goulder, 1:30; Carter, 2; Charles Warner, Ericsson, Marsula, 3; Miller, Anna Minch, Jenkins, Corona, 4:30; Nettleton, 6; North Lake, Armour, Manola and whaleback, 6:30; Hecker, Antrim, 7:30; Ishpeming, Pioneer, Chattanooga, Elba, Feaverton, Hutchinson, 8:20; Leina, Marda, 9:30; Norton, Midland Prince, Rome, 10; Hill, Manda, 11; Tomlinson, Sawyer, Redfern, Tuxbury, midnight. Down: Mariska, 11; James Wallace, Northern Light, Jay Gould, Cort, noon; Corey, 12:30 p. m.; William Mather, Three Brothers, Admiral, 1:30; Juniata, 2:30; Salt Lake City, Hines, Ashland, Hurlbut Smith, McWilliams, 3:30; Hart, (steel) Bradley, Huronic, 5:30; Wilpen, 6:30; Malleloa, Holley, 7:20; Rochester, 9; Hartwell, 9; Rochester, Mapleton, 9:30; Stearns, 10; Empire City, Martha, Midland Queen, 11:30.

Port of Duluth.

Arrivals—Houghton, Thomas, H. M. Hanna, Jr., Kennedy, Bangor, Siemens, Manila, H. L. Shaw, Bessemer, H. B. Smith, H. B. Hawgood, Gary, B. F. Jones, W. P. Snyder, McGean, Hoover & Mason, light for ore; Phipps, Cornell, George Peavey, Castalia, Calumet, coal; City of Naples, J. T. Kopp, L. C. Smith, light for grain; Japan, merchandise.

Departures—H. M. Hanna, Albright, Manila, Bangor, Siemens, W. B. Davock, Amazonas, Houghton, Thomas, L. Cuddy, H. F. Bope, H. L. Shaw, Amasa Stone, W. A. Hawgood, H. B. Smith, Kennedy, Bessemer, ore; Millnokett, Mullen, J. J. Barlum, J. Spalding, Black Rock, grain; Schuylkill, North Wind, merchandise; R. J. Ralph, lumber; Prentice, Halsted, Hemlock, light.

Make It a Point Tomorrow To Visit Our Store

Millinery

The lutest shapes, the newest trimmings. The styles are absolutely right, and the prices will surprise you. You can surely find the hat you want here.

Dress Goods

Splendid lines of the wanted fabrics at popular prices.

We court the keenist comparison on prices and values offered, confident that we'll win out in the test.

whether you wish to purchase or only to look.

The stocks are now all at their best, and the splendid showings of new things will interest you, though you may not be ready to come to a final decision.

And remember we want you to feel perfectly at home here—to feel that this is your store as well as ours. The growing popularity of this store as the buying headquarters for those in search of the best, at a moderate price, is fully appreciated by us, and we strive to improve every season, so that we may continue to be deserving of that distinction.

Suits

The best values we have ever had.

*If you pay $15 or $50 you'll find the styles are **right**, the fabrics are **right**, the colors are **right**.*

Hosiery and Gloves

Everything in the right weights for this time of year, from the best makers in the country, make busy days in this department now.

ALBENBERG'S

DULUTH — *Superior St. at 1st Ave. W.*

SUPERIOR — *Corner of Tower and Broadway.*

Peerless Patterns 10c

New Fashion Sheets for November are in.

CONCERNING WOMAN.

A special feature of the work of the Young Women's Christian association this year will be the children's sewing classes which will be organized as a part of the extension work. Last year a number of the members of the association organized a class on Garfield avenue and one lesson a week was held. The work was most successful and valuable to the children who attended and there was a large attendance. This year the work there will be continued with Miss Ruth Patrick, teacher of the domestic art and science of the association, as director. This will make the work easier on the members who volunteer their assistance, and anyone who will assist in the work is invited to notify the general secretary. The class at the Garfield avenue mission will be held Friday afternoons.

There will also be a class for the children in the central part of the city, which will meet Saturday afternoons. This work is deemed one of the most important to be undertaken in the line of extension work by the association.

PRIVATE THEATRICAL

Given at Home of Mr. and Mrs. Cook Howard.

Mr. and Mrs. Cook Howard entertained last evening at their home on London road at an informal private theatrical that gave much delight to their hundred guests. "The Sleeping Car" was the name of the little sketch presented. The porch of the Howard residence opening from the living rooms made a most convenient temporary stage. The fittings were the hiding curtains of a pullman sleeper with one section unmade. Mrs. Howard appeared as the talkative woman traveler and was delightful in the role of the inconsequential, thoughtless, but repentant wife, who keeps the other travelers from sleep. Miss Frank Paine was her elderly aunt, in a wonderful makeup of much white hair and some wonderful old garments. W. E. Magner was the husband of the talking lady; H. A. Hooker was the oft disturbed traveling Californian; Warren Jamar was an irritable traveler who couldn't sleep; C. F. West appeared as the conductor, and Walker Jamar was the porter who could arrange things.

The piece was in one act and was greatly enjoyed. Following the play there was an informal dancing party.

ANNUAL RECEPTION.

The Century Club Formally Receives at Y. W. C. A.

The opening reception of the Twentieth Century club was held yesterday afternoon at the Young Women's Christian association building, and, as usual, was a largely attended and delightful affair. The president of the club, Mrs. J. D. Morrison, received, with William Norman Guthrie the honored guest of the club for the afternoon. Mr. Guthrie will lecture before the members of the club Thursday afternoon of next week. His subject will be "The Constructive Side of Ibsen's Work." The place of the lecture has not yet been decided upon.

The reception hall of the building yesterday afternoon was most attractive in decorations of scarlet geraniums and autumn leaves. During the afternoon Miss Alice Sjoselius sang, and Charles Dexter Ostergren played a violin number. The program was arranged by Mrs. K. A. Ostergren of the music committee.

At the tea tables a bowl of geraniums formed the centerpiece. Assisting about the rooms were the members of the social committee, of which Mrs. M. Kelley is chairman, and the following members assisted: Mrs. A. L. Agath, Mrs. Page Morris, Mrs. G. A. St. Clair, Mrs. F. C. Berry, Mrs. N. F. Hugo, Mrs. J. H. McLean, Mrs. Herbert Warren, Mrs. Marvin McLaren, Mrs. Millie Bunnell, Mrs. W. H. Jones, Mrs. H. L. Caldwell, Miss Palmer, Mrs. R. D. Haven, Miss Lena Fleer, Miss Ruth Ely, Miss Olive Horn, Mrs. W. A. Kaake, Mrs. M. B. Cullum, Mrs. E. F. Barker, Miss Grace Duncan, Mrs. J. B. Richards, Miss Hartman, Miss Rachel St. Clair, Miss McLean and Miss Adele McClaren.

Nearly 300 of the members called during the afternoon.

THE GREAT PLAYS

To Be Spoken of By William N. Guthrie.

The lectures by William Norman Guthrie at the high school assembly hall will begin each evening promptly at 8:15 o'clock and after the lecture begins the doors will be closed. No late comers will be allowed to disturb the meeting. The second lecture of the course will be given this evening. The course yet to be given is as follows:

Wednesday, Oct. 6—"The Wheel of Life."
Illustrated from Hindu drama.
Principal plays: King Sudraka, "Mrichchhakati" (The Little Clay Cart); Bhavabhuti, "Malati and Madhava;" Kalidasa, "Sakuntala." (See H. H. Wilson's "Theater of the Hindus.")
Friday, Oct. 8—"Fate and the Gods."
Illustrated from Hellenic drama.
Principal plays: Aeschylus, "Prometheus," "Libation Pourers;" Sophocles, "Aias," "Antigone;" Euripides, "Hippolytos," "The Bacchanals."
Monday, Oct. 11—"The Prodigious Individual."
Illustrated from Spanish and English drama.
Principal plays: Calderon, "Inflexible Prince;" Echegaray, "Mariana;" Marlowe, "Tamburlaine;" Shakespeare, "King Lear;" Webster, "The Duchess of Malfi;" Fletcher, "The Maid's Tragedy;" Byron, "Sardanapalus."
Wednesday, Oct. 13—"In the Bonds of Convention."
Illustrated from French drama.
Principal plays: Corneille, "Le Cid;" Racine, "Phedre;" Moliere, "Le Misanthrope;" Hugo, "Hernani;" Augier, "Le fils de Giboyer;" Rostand, "Cyrano," Hervieu, "Des Tenailles."
Friday, Oct. 15—"The Atoning Sentiment."
Illustrated from German drama.
Principal plays: Lessing, "Nathan the Wise;" Goethe, "Egmont," "Iphigenie," "Faust;" Schiller, "William Tell;" Hauptmann, "Fuhrmann Henschel;" Macterlinck, "Alladine and Palomides."
Monday, Oct. 18—"The Rights of the Soul."
Illustrated from Scandinavian and Russian drama.
Principal plays: Ibsen, "The Masterbuilder;" Strindberg, "The Father;" Ostrovsky, "The Storm;" Tolstoi, "The Powers of Darkness;" Gorky, "The Night Refuge."

BISHOP'S CLUB

Holds the First Meeting of the Year.

The first meeting of the year of the Bishop's club was held last evening at the clubrooms, on West Fourth street. The class will study Italy this year, and last evening Mrs. F. R. Kennedy, the club president, reviewed the outline proposed. Horace W. Reyner gave an interesting talk on Italian music, and during the evening Walter Smith sang two numbers from Italian composers.

The regular work of the class will begin Oct. 19.

W. C. T. U. Meeting.

The regular meeting of the Women's Christian Temperance union will be held tomorrow at the home of Mrs. Helen Stewart of 5207 East Superior street. The members will meet at 1 o'clock for a basket luncheon to be served at Mrs. Stewart's home. The subject of the afternoon's study will be "A Substitute for Saloons," with Mrs. O. R. Lippitt as leader.

WATCHING THE DOINGS ALONG THE HUDSON

—Copyright 1909, by George Grantham Bain.

MRS. RUSSELL SAGE.

Mrs. Sage was intensely interested in some of the spectacles in connection with the Hudson-Fulton celebration, and went to see particularly the folk-dances performed by little girls. The above is from a snapshot taken while she was watching the dancers.

Kaffeeklatsch.

Mrs. L. H. Boldt of 728 Third avenue east entertained several frends at a Kaffeeklatsch Tuesday afternoon. Those present were: Mrs. Charles Boldt, Mrs. Miner Beals, Mrs. E. Boertschy, Mrs. G. Leach.

Women's Meeting.

The regular weekly women's meeting at the Lake avenue Bethel will be held tomorrow afternoon at 2:30 o'clock. Two of the deaconesses of the Methodist church will speak and sing at the meeting.

Engagement.

Mr. and Mrs. W. H. Miller of New Duluth have announced the engagement of their daughter, Miss Maude Miller, to Walter Lewis Dash of Marble, Minn., well known in this city. The wedding will take place during the Christmas holidays.

Simple Wedding.

The wedding of Miss Myrtle Chestnut and E. J. Conry, both of this city, took place this afternoon at the residence of Bishop McGolrick. The service was read at 3 o'clock by Father Corbett. After a short wedding trip, Mr. and Mrs. Conry will be at home at the Kimball apartments, on Ninth avenue east.

Aid Society.

The Ladies' Aid Society of St. Paul's German Evangelical church will meet Thursday afternoon of this week with Mrs. August Reinke of 123 East Fourth street.

Personal Mention.

Mr. and Mrs. E. N. Patterson of Fourth avenue west will leave today for the West. They will remain on the Pacific coast for several months.

• • •

Mrs. G. A. Elder and Mrs. H. N. MacHarg left yesterday for a lake trip on the Douglas Houghton.

• • •

Mrs. Sterling Smith is the guest of friends in this city for a short time. Later she will go to Winnipeg for a visit with her son.

• • •

Miss Lou Staples of 1023 East Second street has as her guest Miss Kate Sullivan of Stillwater.

• • •

Mr. and Mrs. Fred L. Farmer have returned from their Spirit Lake cottage and are at home at 1626 East Fourth street.

• • •

Mrs. Weaver of Two Harbors is visiting friends in this city.

• • •

Mr. and Mrs. Hadley Hanson of 27 West Fourth street have as their guests, M. Sidney and H. Hadley of Chicago.

• • •

Mr. and Mrs. George Strayer left yesterday for a several weeks' visit in Pennsylvania.

• • •

Mrs. L. H. Corcoran and son, Paul, have returned from a two months' visit at Toronto and other points in the East.

It's a Top Notch Deer.

Great deeds compel regard. The world crowns its doers. That's why the American people have crowned Dr. King's New Discovery the King of Throat and Lung remedies. Every atom is a health force. It kills germs, and colds and la grippe vanish. It heals cough-racked membranes and coughing stops. Sore, inflamed bronchial tubes and lungs are cured and hemorrhages cease. Dr. Geo More, Black Jack, N. C., writes "It cured me of lung trouble, pronounced hopeless by all doctors." 50c, $1.00. Trial bottle free. Guaranteed by all druggists.

STATE GETS PATENTS

To Swamp Lands in St. Louis, Itasca and Lake Counties.

St. Paul, Minn., Oct. 6.—State Auditor S. G. Iverson has received a land patent from the United States, transferring title to the state to 32,000 acres of swamp land, located in Lake, St. Louis and Itasca counties.

This land belongs to the schools under an act passed in 1860, giving swamp lands to the state for the benefit of the schools.

VALLEY CITY LOSES.

Fails in Effort to Have All Northern Pacific Trains.

Fargo, N. D., Oct. 6.—(Special to The Herald.)—Judge Amidon decided that the Northern Pacific was giving Valley City a good train service with three passengers daily each way, and that the company can run its new train over the new high line. On account of the heavy grade at Valley City the company constructed another track a mile north and proposed to run all its passenger trains over that route, but the residents of the city secured an injunction against all but the North Coast Limited. When the company planned another new train, the residents wanted that but have lost.

CASTORIA

For Infants and Children.

The Kind You Have Always Bought

Bears the Signature of Chas. H. Fletcher

ITALIAN BOY KILLED.

Shot Down By Man Refused Admittance to Railroad Car.

Washburn, Wis., Oct. 6.—The authorities have been unable to apprehend the man alleged to have shot and killed an Italian boy at Drummond, thirty miles from here, early Sunday morning.

According to current reports, the murdered boy was with a party of Italians who were using an Omaha box car for sleeping quarters, and the murderer fired several shots into the car when refused admission, one hitting the boy and killing him.

Reports are rather conflicting, as another story had it there was a fight with knives that resulted fatally.

Threshing Machine Wrecked.

Granville, N. D., Oct. 6.—(Special to The Herald.)—Old horse shoes and sundry pieces of scrap iron concealed in shocks on the Becker farm, resulted in extensive damages to the threshing machine owned by W. F. Becker. Evidence has been unearthed tending to place the guilt on local parties and arrests will follow.

SILBERSTEIN & BONDY CO. | SILBERSTEIN & BONDY CO.

Tailored Suits at $24.50 Tomorrow

For Thursday we offer still another excellent suit value and whether you purchase a suit or not we invite you to come and take a look at it. Two distinct lines in smart winter cheviots and fine serges. Coats are the full length model, with the new long revere, fastening with three buttons. Skirts are latest knee plaited model.

Broadcloth Coats at $12.50

50 and 52-inch models, in finely tailored styles, every garment finisht with care and good taste.

At $5 A Sale of Silk Petticoats Tomorrow At $5

Here is an important sale of new silk underskirts that will interest every woman who intends to buy a silk skirt this winter. One style is made thru-out with good quality taffeta silk in every new and desirable shade, the other is an entirely new model with jersey top, glove fitting, extra silk flounce. These skirts are worthy of your inspection. $5.00 is the price tomorrow.

New Princess Dresses at $19.50

New Princess Dresses, made from fine quality French serge, button side front models, perfect fitting. To see these pretty styles will enable you to get in touch with the most recent style productions.

Tailored Skirts at $6.50 and $7.50

Just arrived, a splendid lot of the most recent creations in Panama and serge. Entirely new models, perfect fitting styles, all desirable shades. If you are interested in separate skirts, see these tomorrow.

27-inch Black Taffeta at 59c Tomorrow Only

For Thursday, we will offer 10 pieces of extra heavy quality, 27-inch black taffeta, an excellent value at our regular price of 85c the yard. Tomorrow, you may purchase it at 59c—at our silk counter.

Silberstein & Bondy Company.

D. E. H., 10-6-'09.

Weather: Fair tonight and Thursday; not much change in temperature; light to moderate variable winds.

The One-Price Columbia Sells it for Less.

If your trousers have "gone to the dogs," here are a lot of new patterns. Variety enough to harmonize with any coat and any leg, or any pocketbook.

Our Trouser Department is one of the biggest in the town. Lack of space forces them in the background of our second floor, between the Overcoat and the Trunk Departments. Most all of our pants for workingmen come direct from mills that make both the cloth and the pants, so that every middle profit is excluded. Examine a pair of Columbia $3 Pants and you'll see the point.

Our union-made Pennant Pants range from $1.50 to $5.

For fine trousers we recommend the art-tailored Paragon Trousers at $5 and up to $7.50.

Head-Line: Wear a Columbia $3.00 Hat.

The Columbia Clothing Co

Foot-Note: Walk in Hanan Shoes.

Latest Arrivals: Suit Cases, 14 to 26 in., $1.15 to $7. Winter Underwear. Neo Knickerbocker Pants for woodsmen. Ladies' Mackinaws. Men's Mackinaw Pants.

Can You Ask More?

We are so confident that we can furnish relief for indigestion and dyspepsia that we promise to supply the medicine free of all cost to every one who uses it according to directions who is not perfectly satisfied with the results. We exact no promises and put no one under any obligation whatever. Surely nothing could be fairer. We are located right here where you live, and our reputation should be sufficient assurance of the genuineness of our offer.

We want every one who is troubled with indigestion or dyspepsia in any form to come to our store and get a box of Rexall Dyspepsia Tablets. Take them home and give them a reasonable trial, according to directions. They are very pleasant to take; they soothe the irritable stomach, strengthen and invigorate the digestive organs, promote a healthy and natural bowel action, almost immediately relieve nausea and stomach irritation, produce healthy digestion and assimilation and promote nutrition. Three sizes, 25c, 50c and $1.00. Remember, you can obtain Rexall Remedies in Duluth only at our store—The Rexall Store. E. M. Tredway.

WEST END

GATES FOR THE SMALL CARS

Experiment Is Being Tried On the Third Street Line.

Gates may be installed on the small street cars, now used principally on the West Third street car lines, if an experiment which was inaugurated yesterday, proves to be successful.

Yesterday afternoon one of the single truck cars running west as far as Thirty-ninth avenue on West Third street had one of these appliances attached to it. It was used all day yesterday and was also sent out again today.

The principal difference between the gates on the double truck cars and the ones with which the experiment is being tried on the small cars, is that the former are operated with the assistance of air, while hand power is used on the small cars.

It is thought that if the gates are installed on the small cars, there would be much less danger of accidents when people get on and off from moving cars. Manager Warren of the street car company stated this morning that he did not know whether these appliances would be attached to all the small cars in the future or not.

SPEAKS TO FRENCH PEOPLE

President of St. Jean Baptiste Societies Commends Educational Work.

That the work of the French Naturalization club of the West end in training the French immigrants who come to Duluth to qualify themselves to take out citizenship papers was especially commendable, was the declaration of F. Gatineau of South Bridge, Mass., who is president of the St. Jean Baptiste societies of this country, last evening at the French Catholic church at the West end.

Mr. Gatineau gave a very interesting talk to a large audience of French people of Duluth. The lecture was given under the auspices of the local St. Jean Baptiste society. He urged the French people of Duluth to keep up the god work that they were doing through their society, and advocated that an insurance provision should be made by the local society the same as is being largely done with similar French societies in the East.

Mr. Gatineau will leave this evening for Chicago.

TO HELP BUILD CHURCH.

Young People's Society Plans to Raise Funds With Socials.

The Young People's Society of the First Swedish Baptist church will do its share in helping to pay for the new $20,000 church, the construction of which has begun on West Third street and Twenty-second avenue west.

At a meeting of the society last evening, it was decided that an effort would be made to raise some money for this purpose. Entertainments will be given from time to time and the funds will go toward clearing the church debt.

The first of the series will be given some time the latter part of this month. The committee which was appointed to have charge of the affair includes Carl Person, A. Thoren, Nels Bergman, Hedwig Person and Miss Anna K. Johnson.

VISITORS ENTERTAINED.

Two St. Paul Girls Are Guests of Honor at West End Function.

In compliment to the Misses Mayme Fested and Mabel Peterson of St. Paul, who are visiting for a few days with friends in the West end, an informal party was given at the home of Helmer Otterson of 2132 Piedmont avenue.

The evening was spent in games and music. Those present were:

Misses—	
Millie Olsen,	Mayme Fested,
Ogot Christiansen	Theresa Otterson,
Anna Olson,	Julia Hoglund,
Mabel Peterson,	Eila Otterson,
Lydia Olson,	
Messrs—	
Oscar Moe,	Fred Hanson,
Al Anderson,	Joseph Hanson,
August Peterson,	Helmer Otterson.
Carl Tiseth,	Harlod Peterson.
Christ Christians	

Will Organize Lodge.

A branch lodge of the International Order of Good Templars will be organized this evening at the West end at the Grace M. E. church, Twenty-second avenue west and Third street. Rev. Stockland will speak along temperance lines and Rev. J. L. McBride, pastor of the Second Presbyterian church, will also give a talk along this line.

Following the addresses, Miss Emma M. James, assisted by Rev. M. O. Stockland, will perfect an organization of the branch order.

Skagberg Heads Alumni.

John Skadberg was elected president of the Lincoln school alumni last evening at the annual election of officers. The other officers named were: Miss Winnifred Leonard, vice president; Cecil Gilleland, secretary; Miss Sadie Stevens, treasurer; William Stevens and Walter Emerson, sergeants-at-arms.

A committee was appointed last evening to make arrangements for a series of entertainments during the winter.

Plan for Big Bazar.

Members of the Svea Glee club met last evening at Sloan's hall, Twentieth avenue west and Superior street. Arrangements were made at this time for a big bazar, which will be held some time next month. The exact date has not yet been set by the committee in charge.

West End Shortrails.

The Adams Athletic association will entertain this evening at a dancing party given at the Armory. There will be many special features at the affair. Next week the Adams members intend to commence giving roller skating carnivals again.

Rev. C. G. Olsen has returned from Tower, Minn., where he attended an annual mission meeting of the Swedish Lutheran church.

Mrs. A. Mentzer of 2123 West Second street entertained the ladies of the Central Baptist church at her home this afternoon.

Mrs. John Ladingham of 1925 West Third street was hostess to a number of her friends yesterday afternoon.

Misses Gertrude Herbert and Bessie Heath of Merrill, Wis., are the guests of Miss Mildred Jeffery of 2221 West Third street for a few days.

Duluth Observatory No. 39, North Star Benefit association, will meet this evening at Sloane's hall, Twentieth avenue west and Superior street.

Mrs. A. Hadlund of 3907 West Magellan street entertained the members of the Westra Society of the Swedish Bethany Lutheran church this afternoon at her home.

August Width has gone to the Fond du Lac reservation, where he will spend a few days on a claim which he has near there.

The Parthonae Society of the Swedish Mission church held a meeting last evening at the church parlors.

The Women's Foreign Missionary Society of the Swedish M. E. church met last evening at the church, Twentieth avenue west and Third street.

Mrs. Alexander Nelson of 2307 West Seventh street will entertain the ladies of the Swedish Bethany Lutheran church at her home tomorow afternoon.

A social was given last evening at the church parlors of St. Luke's Episcopal church, Nineteenth avenue west and First street. It was given under the auspices of the young ladies of the church and was well attended.

Miss Lelia Lowe entertained the Queen Esther Circle of the Grace M. E. church at her home, 1822 West Third street, last evening.

The choir of the First Norwegian-Danish M. E. church will meet this evening at the church, Twenty-fourth avenue west and Third street, for practice under the direction of A. O. Anderson, choirmaster.

S. A. Halverson of Minneapolis, representing a wholesale hide house, is in the West end on business today.

Mr. and Mrs. Victor Anderson of Eveleth are visiting in the West end. They are guests today at the Esmond hotel.

William Shores of Gladstone, Minn., is a West end business caller today.

The official board of the Swedish M. E. church met last evening.

A program will be given this evening at the Swedish Mission church, Twenty-first avenue west and Second street. It will be under the auspices of the various societies of the church.

MISSIONARY IS FREED OF LIBEL

American Declared Not Guilty in Congo Case at Leopoldville.

Leopoldville, Belgian Congo, Oct. 6.—Rev. W. H. H. Sheppard, an American missionary, was yesterday acquitted of the charge of libel brought against him by one of the Congo concession companies, which has a monopoly of rubber gathering in the Kasai reglon.

Two American missionaries, W. H. H. Sheppard and Rev. William Morrison, were charged with "calumnious demonstration" and libel by the concession company. The suit was based on an article which appeared in the Kasai Herald. The charges against Mr. Morrison, however, were withdrawn. The company sought to recover $6,000 from Mr. Sheppard.

Charged Brutal Treatment.

In substance, the charges made by the missionaries were that Congo officials levied upon the natives oppressive so-called taxes to be paid in rubber; that privileges, including women and children, were impressed by the soldiers for gathering their rubber, that they often are compelled to travel many miles to the rubber forests and to sleep there for more than a week under unhealthy conditions; that they are cruelly punished for failure to meet the taxes imposed, and that so large a proportion of their time is taken for gathering these taxes, that they are unable to cultivate crops and raise food necessary for their support.

The Belgian government holds half of the stock of the Kasai company and a majority of the company directors are Belgian officials, so that the suit has been considered as practically one by the Belgian government against the missionaries.

GIVE BANQUET TO M. E. STONE

Prominent Men to the Number of 130 Attend the Function.

New York, Oct. 6.—As a tribute of their regard on the eve of his departure for a trip around the world, friends of Melville E. Stone, general manager of the Associated Press, gave him a dinner last night at the Lotus club in this city.

Of the invited guests and the subscribers to the dinner, there were 130 present. Frank B. Conover, chairman of the committee having the dinner in charge, presided until cigars were reached, when he requested Henry D. Estabrook to act as toastmaster.

Messages of regret were read, among them greetings from Andrew Carnegie, Mark Twain, Dr. Nicholas Murray Butler, Col. George Harvey, Frank R. Lawrence, James Speyer and Col. J. C. Hemphill. An original poem of tribute was read by Francis D. Carley.

Prominent Men Speakers.

The speakers included Frank B. Noyes, president of the Associated Press; Judge Elbert Gary, John C. Spooner, former United States senator from Wisconsin; J. Hartley Manners, the dramatist; Bourke Cockran, Victor Lawson and Myron T. Herrick, former governor of Ohio.

After the dinner Mr. Conover presented Mr. Stone with a shield taken from one of similar design of the fifteenth century. It is of cast bronze, about 16 inches wide by 21 inches high, with ornamentation appropriate to the period. In the center is a bass relief of Mr. Stone surrounded by exact reproductions in gold and enamel of the foreign decorations which have been bestowed upon him by France, Germany, Italy, Russia, Sweden and Japan. The whole is surmounted by an American eagle. The coloring is brushed gold, rich and dull, giving a look of age and dignity. It is mounted on French gray velvet enclosed in a mahogany box.

Among those seated at the guest table were George B. Cortelyou, Cornelius N. Bliss, Frank A. Vanderlip, George W. Perkins and C. H. Grasty of St. Paul, Minn.

UTAH AND IDAHO FEEL EARTHQUAKE SHOCK.

Salt Lake City, Utah, Oct. 6.—Three sharp and distinct earth shocks were felt here last night. The first occurred at 7:42 and the last at 7:45. All three were felt at points in Idaho. Official announcement of the earthquake was made by the government observatory, the exact time of the disturbance being given as 7:40 p. m.

The movement, which from Salt Lake seems to have been both north and south, extended throughout Northern Utah, and is said to have been particularly severe at Logan. From several towns in Southern Idaho comes reports of three distinct shocks within two minutes.

Sarsatabs Chocolate-coated tablets, combine the most successful remedies for all humors and eruptions, stomach, liver and kidney ailments, loss of appetite, that tired feeling. They are a solid extract of Hood's Sarsaparilla, having all its wonderful medicinal power. Pleasant to take and exceedingly economical. Give great satisfaction, especially to people preferring to let to liquid medicines. 100 doses $1. Druggists or mail. C. I. Hood Co., Lowell, Mass. If Made by Hood It's Good.

FREIMUTH'S, Lake Ave., Michigan and Superior St. *FREIMUTH'S, Lake Ave., Michigan and Superior St.*

Sale of High Grade Enamel Ware

1500 Pieces at Less Than Actual Manufacturers' Cost

Tomorrow in the basement, we place on sale a special purchase of high-grade Enamelware. **(Beautiful turquoise pattern.)** At less than usual wholesale cost. A bargain opportunity that should be embraced by every woman who wants to replenish her kitchen at Half Price and Less.

These goods are manufactured by one of the best known enamelware makers in Europe, and when they landed in this country it was discovered that they were slightly chipped in transit. In most cases the hurts are hardly noticeable and do not interfere with appearance or good-wearing qualities of the ware in the least.

Positively No 'Phone Orders

Three-Day Sale, Thursday, Friday and Saturday

Positively No 'Phone Orders

ENAMEL **Preserving Kettles**

45c Preserving Kettles	23c
65c Preserving Kettles	33c
75c Preserving Kettles	38c
$1.10 Preserving Kettles	55c
$1.25 Preserving Kettles	63c

ENAMEL **Milk Pans**

25c Milk Pans	13c
35c Milk Pans	18c
48c 16-quart Milk Pans	24c

ENAMEL **Tea Pots**

58c Teapots	29c
69c Teapots	35c
85c Teapots	43c
98c Teapots	49c

ENAMEL **Tea Kettles**

98c Tea Kettles	49c
$1.25 Tea Kettles	63c
$1.75 Tea Kettles	88c
$2.25 Tea Kettles	$1.13

ENAMEL **Coffee Pots**

58c Enamel Coffee Pots	29c
98c Enamel Coffee Pots	49c
$1.25 Enamel Coffee Pots	63c
$1.48 Enamel Coffee Pots	74c

ENAMEL **Double Rice Boiler**

$1.25 Double Rice Boilers	63c
$1.48 Double Rice Boilers	74c
$1.75 Double Rice Boilers	88c
$2.25 Double Rice Boilers	$1.12

ENAMEL **Sauce Pans**

30c Sauce Pans	15c
45c Sauce Pans	23c
75c Sauce Pans	38c
95c Sauce Pans	48c
$1.10 Sauce Pans	55c

ENAMEL **Wash Basins**

29c Wash Basins	15c
39c Wash Basins	20c
59c Wash Basins	30c

$1.25 Enamel Water Pails—Special at..... 63c

$1.25 Enamel Dish Pans—Special at..... 63c

$1.48 Enamel Bath Tubs—Special at..... 74c

EXTRA SPECIAL — A small lot of Enamel Ladles, Spoons, Skimmers, Cups, Cream Dippers, Pierced Ladles and Enamel Kettle Covers; regular values up to 29c; choice while the lot lasts at—each— **9c**

Sale of Palms at 59c — We have about fifteen beautiful Palms, that were used during opening week for decorating purposes—every one a beauty, and in good condition; Palms worth $2.50; choose tomorrow, at, each..... **59c**

Women's Vests & Pants at 25c

Women's Medium Weight Cotton Fleece Lined Vests and Pants—In white and cream, made of fine selected cotton; special, per garment..... 25c

Children's Cotton Ribbed Vests and Pants—Fleece lined, medium weight, sizes 20 to 34; special, per garment..... 25c

Boys' Heavy Fleece Lined Shirts and Drawers—Sizes 24 to 34; special, per garment..... 25c

Hosiery Special

Boys' Heavy Ribbed Wool Stockings—The kind that will wear, sizes 6 to 9; per pair.. 25c

Women's Fine Cashmere Hose—Plain hem or ribbed top, fast black; special, per pair..... 35c

Or 3 pairs for $1.00.

Outing Flannel

Regular 10c Quality—Special Tomorrow, at 7½c

Tomorrow we place on sale at a great saving several thousand yards of fancy outing flannel.

Fine heavy quality soft fleece, in pretty striped and checked patterns, dainty pink or blues; regular 10c quality, special tomorrow at, per yard at 7½c.

Beautiful Millinery Creations

At $5, $7.50, $10 and $15

Hats that are exclusive, hats with quality and character always in evidence, beauty combined, embracing every new style, shape and many novel ideas. We have ready for tomorrow just about 100 hats that are indeed stunning.

Beautiful creations in moires, bengaline, silk, felt, velvet, and shaggy beavers, beautifully trimmed in feathers, wings, velvet, silk and ornaments. Hats suitable for street and dress wear. No two hats alike, every one different, in black and all the beautiful new soft Fall colorings. Choose here tomorrow of many individual models—$5 to $15.

Smart Styles in Misses' and Children's Hats

This section is magnificently ready with beautiful hats for the young miss and little tots, both for school and dress wear.

We pay special attention to this section to produce clever and smart conceptions, becoming styles at the most reasonable prices.

Again We Offer Smart Suits Regular $25 Models at the extremely Low Price of..... $18.95

There is no question of the superiority of style, and the price is one that will create considerable comment and rapid buying.

These Suits are made up of fine Serges, Cheviots and Worsteds, in black and colors, strictly man-tailored. The coats are 45 inches long, newest pleated skirts; suits that are right up-to-the-minute in style, and correct in every particular, and matchless values, at $18.95

Stylish Tailored Suits at $29.50

Charming new Suits in plain tailored styles, made of very choice materials, such as Broadcloths, Cheviots, Worsteds, Diagonals; colors raisin, navy, olive, taupe, brown and black.

The Coats are long fitted models, beautifully man-tailored; newest pleated skirts, equal in value to any $35.00 suits; special, at..... $29.50

Smartly Tailored Suits $22.50

Smart, snappy styles, shown in rough gray cheviots and homespuns, so popular this season.

Long fitted and half-fitting coats, guaranteed lining, stylish pleated skirts; regular $27.50 suits; special, at..... $22.50

New Hand Bags

Regular $1.75 Value —Special Thursday... $1.19

Genuine Morocco leather Hand Bags, 10 and 11-inch frame, double strap handle, fine leather lined with separate coin purse to match. Regular $1.75 value; special while 50 of them lasts, at $1.19.

Dressy Panama Skirts $6.50

Neatly Pleated Models at.....

A skirt value that is of more than unusual interest. A special lot at the above price was received just in time for Thursday's selling.

Made of fine Imported Black Panama, made up in newest pleated styles, beautifully man-tailored; skirt easily worth $10.00; special for Thursday, at $6.50.

$25.00 Axminster Rugs Room Size—$8^3 \times 10^6$ Special $20.00

House furnishing time is at hand, and we offer you the chance to buy these high grade rugs at a great reduction, in beautiful Oriental and modern designs, rich colorings; regular $25 values, special at $20.

9x12 feet. Regular $27.50 Values special at..... $22.50

4-6 x 6-6 feet, worth $10.00 for..... $7.75

36 x 72 in., worth $5.00 for..... $3.50

Blankets and Comfortables

ALL WOOL BLANKETS—In white and gray with attractive borders and pretty plaids, in pink, blue, tan, red and black and white, fine heavy quality, full 11-4 size; regular $6.50 value, special at..... $5.00

ALL WOOL SCARLET BLANKETS—Full 11-4 size, good heavy soft Blanket; regular $5.00 value, special at..... $3.50

SILKOLINE COMFORTABLES—Full bed size, fine silk covering, one side fancy and on plain color, filled with clean white batting, hand-tied; regular $1.50 value, special at..... $1.25

FINE COMFORTERS—Silkoline covering, dainty patterns, light and dark colors, soft cotton filling, hand-tied, full size; regular $2.50 value, special at..... $2.00

Women's $3.50 Shoes $2.48

Practically all sizes may be had in this collection, but not of each particular style. They are the broken assortments from our regular $3.50 lines.

In Patent Leather, Vici Kid and Gun Metal, heavy soles, Cuban heels, button or lace—just the sort of Shoe you want for street wear; regular $3.50 value; special, at..... $2.48

Women's $3.00 Shoes, $1.98

Broken lines of Women's fine Shoes, button or lace style, heavy soles and hand-turned, in all leathers and styles, suitable for street or dress wear; regular $3.00 and $3.50 values; special—pair, $1.98.

Freimuth's

Two Specials in Black Fur Sets

IMITATION BLACK LYNX FUR SETS—A beautiful lustrous fur, handsome large shawl collar with head trimming; large rug muff, head and tail trimming. Regular $25 values; special, per set..... $19.95

HANDSOME JAPANESE LYNX FUR SET—A very pretty and lustrous fur; large rug muff, fancy shawl collar, with head and tail trimming satin lined; special, a set..... $25.00

New Silk Waists

Strictly Tailored Styles, on special sale at..... $3.95

These fine tailored Waists are made of fine messaline and taffeta, pleated fronts and tucked backs, strictly man tailored in black and colors; regular $5.00 values at $3.95.

MAKES STOMACH TROUBLE VANISH

No Indigestion, Heartburn, Gas or Dyspepsia Five Minutes Later.

Why not get some now—this moment, and forever rid yourself of Stomach trouble and Indigestion? A dieted stomach gets the blues and grumbles. Give it a good eat, then take Pape's Diapepsin to start the digestive juices working. There will be no dyspepsia or belching of Gas or eructations of undigested food; no feeling like a lump of lead in the stomach or heartburn, sick headache and Dizziness, and your food will not ferment and poison your breath with nauseous odors.

Pape's Diapepsin costs only 50 cents for a large case at any drug store here, and will relieve the most obstinate case of Indigestion and Upset Stomach in five minutes.

There is nothing else better to take Gas from Stomach and cleanse the stomach and intestines, and, besides, one single dose will digest and prepare for assimilation into the blood all your food the same as a sound, healthy stomach would do it.

When Diapepsin works, your stomach rests—gets itself in order, cleans up—and then you feel like eating when you come to the table, and what you eat will do you good.

Absolute relief from all Stomach Misery is waiting for you as soon as you decide to take a little Diapepsin. Tell your druggist that you want Pape's Diapepsin, because you want to become thoroughly cured this time.

Remember, if your stomach feels out-of-order and uncomfortable now you can get relief in five minutes.

The Heater For You!

THE HEATER that will give the greatest possible amount of heat for the least possible amount of fuel—that is the heater you are looking for, is it not?

We want to introduce you to the object of your search — THE IMPERIAL CORAL. Made on superior lines to any other heater we have examined, the prices low for so economical an heater. If you rely for warmth this winter on a heater, it will pay you to discover the REASONS for the especial reliability of the IMPERIAL CORAL. We await your inspection.

RELIABLE GOODS—PRICES RIGHT
KELLEY HARDWARE CO.
DULUTH, MINN.
YOUR MONEY BACK IF NOT SATISFIED

Delightful, Palatable
"Ready to Serve"
Lakeside Brand
Pork and Peas
Six Generous Helpings Fifteen Cents Everywhere
SATISFY YOURSELF TASTE THEM HOT OR COLD--ALL OVER TOWN

OVERCOATS!

Time to leave your measure!
Come and see me right away!

Morrison
MODERN TAILOR
8 LAKE AVENUE S.

DULUTH 'PHONE 1604
Printing Headquarters, where work is done prompt and good. Only to ring and some one comes.
MILLAR PRINTING CO.

JUST LIKE OLD LUNNON

Duluthians Grope Their Way Through Densest of Fogs.

Ferry Boats Tie Up---The "Oldest Inhabitant" Speechless.

Near-sighted persons abroad in the downtown district last night could not have told the fog which smothered buildings, lights, automobiles and everything, from the real London brand.

Indeed, Duluthians who have experienced both kinds, the London article and the best domestic variety, say that last night's mist was the thickest thing in fogs they had ever encountered and made the everyday British fog seem like a clear, crystal-like night in the spring time.

For thickness, general quality and class, last night's fog was easily the best Duluth has ever had, probably eclipsing anything in the line within the memory of the oldest inhabitant.

At times, the mist was so heavy that it was impossible for a person to see more than a few feet ahead. Few automobilists ventured out and those who did crawled cautiously along, keeping to the right of the road, and tooting their horns like nervous sea captains.

Although they knew the track was ahead of them all right, street car motormen could not see it and they caused the cars to progress slowly through the fog belt, which, singularly enough, did not extend higher than Fifth street. At that altitude, only a light mist prevailed while on the bay and in the downtown district, it was as thick and impenetrable as a Henry James novel.

From the bay the sound of the foghorns on the boats came like a cannonade. The ferry boat masters decided it was too thick for them to venture across to Superior, with big boats prowling around in the gloom, and the first trip of the ferry boats this morning was abandoned on account of the mist.

The brilliant electric lights on Superior street appeared like exhausted glow worms from a short distance, and pedestrians were mere blurs at spaces of a few feet and at greater distances were obliterated altogether.

The quality of the fog gave the night an atmosphere of spookishness. Voices could be heard some little distance, but their owners could not be seen. Several collisions between wayfarers were reported, the pedestrians coming together with big bumps and backing away with profuse "beg pardons."

The weather man says fogs may be expected for several days and declares that there is nothing unusual about these, except that they do not extend to the hilltop, the weather being as clear as crystal at the thickest period of the fogginess of this morning. The hilltoppers looked out of their windows and saw the bright sunshine above, and below a sea of fog which completely erased the city.

CONDITIONS IN IRELAND AND THE ATTITUDE TOWARD "PROTECTION"

(Continued from page 1.)

three illustrious gentlemen are still doing business here at the same old stand. These, by the way, belong to that picturesqueness which American tourists like to see and go home to tell about. The enterprising, husky, hustling Scotch-blooded Irishman of the North is not so interesting to holiday makers, but he's the fellow and his works to point to when you talk about the opportunities in a country.

Conditions on Farms.

The conditions among the farm laborers, especially in the South, seem to be about on a par with those of our Southern negroes, although the "lowly thatched cottages" are better, more comfortable and neater looking than the negro's cabin. But as the negro's condition is improving economically since his release from slavery—that is, in those communities where he is allowed to work—so the Irish peasant's condition is steadily improving and he is being gradually released from the slavery of the landlord.

With all the interesting things in Ireland, the land question is still the most interesting, as it is the most important. It is doubtless somewhat astounding to many Americans to know that the government in Ireland has taken direct control over more than one-half the lands of the island, renting it, or selling it on the installment plan, to tenants. And if you sneeringly remark to them that this is that dread thing, "socialism," which it undoubtedly is, they don't scare at all, but merely point out the improvement it is working in the condition of the farmer and working class. Funny people these!

"The earth is the Lord's—not the landlord's," was one of the most conspicuous signs in a monster parade I witnessed in Edinburgh a few days ago. It was a demonstration in favor of the plan of the present government at London to tax all unimproved land. "Break the land trust." "Free land, free trade, free men." "Peers, keep off the grass." "Less pleasure ground, more treasure home," were other mottoes displayed.

What Caused Distress.

What has borne down the people of England and Scotland, as well as Ireland; sent hordes of unemployed to the city to make up such appalling slums as one can see about Dublin and London, is the enormous rent the landlords have been holding up the people for on farm lands. I saw farm lands in Scotland on which a farmer could scarcely make more than fifty bushels of wheat renting for $40 a year. The price is generally about $25 a year for fairly good land in Scotland, I believe. In Ireland it is now from $3 to $4.50.

This is rent, you understand, and, except in Ireland, it goes on forever, for the landlords will not sell. The government now practically forces him to sell in Ireland, buying it itself and selling on the installment plan. The annual installment the government charges is from one-third to one-half less than the renter formerly had to pay.

But what made it particularly oppressive in Ireland, and to some extent yet, for the government so far has taken over only half the land, is the custom here of a tenant selling his lease. The price for the lease of a farm has been about the value of the farm. A man wants to go to farming, say. He cannot buy a farm, for the landlord will not sell. He finds a desirable farm unoccupied, but he comes up against the proposition that another man who, however, does not want to work it, has a lease on it. To get it he has to pay the lessor $2,000, or the value of the farm, and then when he gets it, pay the landlord $500 a year rent, and the government $50 a year taxes on the land.

Now see, from the foregoing, by what easy steps the people of Ireland have reached the conclusion that rent, after all, is taxes, and how the landlords—the dukes, the earls and the rest of the privileged class who have been holding the people up—have been slowly torturing to death the goose that laid the golden egg.

Eager for Tariff.

It was the landlords of the United Kingdom who, in the first half of the last century, held out so stubbornly against the repeal of the protective tariff. The manufacturers were willing to take off the tariff duties, which the masses of the people had come to look upon as a tax on the necessities of life. But the landlords were unwilling to give up their protection on wheat, knowing they would have to reduce their exorbitant rents. They were finally defeated, the dreadful situation in Ireland forcing the country to free trade.

But owing to the fast growing population and the consequent demand for land, the landlords have been able to continue holding the people up. The people of the United Kingdom, more particularly those in Ireland, where they have been compelled to buy the land from a middleman and then pay rent all their lives to a rich duke, who often lives in England, have been so ground down till now they will stand it little longer, and to any impartial observer it inevitably appears that it is only a question of a short time, as time moves over here, say some fifty years or so, when in Great Britain, as well as Ireland, the ideas of Henry George, which he got from a study ofthe Irish situation, will be put into operation; that is, that the government shall take up all the land, rent it out to tenants, with life leases, at so much a year, abolishing the landlords altogether.

This, in effect, is already in force as far as half of Ireland is concerned, and the government is steadily acquiring the rest. At present there is no law compelling the landlords to sell to the government, but there is a widespread sentiment in favor of such a law, which now is pending in parliament.

The Land Problem.

Besides the land commission, which buys land and sells it, as described above, there is an arbitration board which fixes rates of rent to be paid to the landlord and specifies that after so many years the renter or lessee shall receive a title in fee simple to his farm.

In addition to the selling to farmers, the government sells homes to laborers, just a house—a thatched cottage of four rooms, and a half-acre of land. One must be a laborer, a worker with his hands, but any such man can buy one of these homes for 60 cents a week, payable semi-annually, for a period of years, generally forty-eight. If the man dies his heirs may have it when the forty-eight years are out.

Under the operation of this regulation, conditions among the peasant class are steadily improving in Ireland, and the more enthusiastic advocates of the scheme are hopeful that in time these dirty slums about Dublin will be cleared away. Already they are being cleared away in most of the English cities with great rapidity, the municipal government buying up all slum property, erecting good and sanitary buildings instead of the filthy hovels, and renting them to tenants at less than they had paid before.

This is another of the ways the consumer is "protected' in the United Kingdom.

FIRST DEGREE MURDER VERDICT IN NEW YORK.

New York, Oct. 6.—Frank Schliemann, charged with killing Mrs. Sophia Staber in her home in Flatbush last July while he and another man were robbing the house, was found guilty of murder in the first degree yesterday. The jury was out little more than an hour.

There was a pistol fight between Mrs. Staber's son and the robbers in which Mrs. Staber was killed and Schliemann was badly wounded. Schliemann's counsel made no defense, but attempted to raise doubt as to whether Schliemann's bullets killed Mrs. Staber or that her son accidentally killed her in the fight.

Schliemann came into court on crutches and swathed in bandages covering the wounds inflicted by young Staber's bullets.

BUFFALO PARK LAID WASTE BY BIG FIRES.

Calgary, Alta., Oct. 6.—Word has been been received here by a man named Edwards that the Canadian buffalo park at Wainwright, Alta., had been destroyed by the prairie fire which has been burning in that section for a week. As the fire burned the fence surrounding the park the frantic herds of buffalo, estimated at 800 animals, and a large herd of elk, escaped.

Many of the animals were killed, but those not destroyed escaped and are roaming over the prairie.

Some of the herd were those secured from Pablo, Mont., last year. The fires in this section have caused a financial loss that will run up into millions.

TO FACE SERIOUS CHARGE.

Hubert Mathieu Arrested in Duluth Will Not Fight Extradition.

Fred K. Ramsey, who is sheriff of Hillsborough county, N. H., and John T. O'Dowd, a police inspector of Manchester, N. H., arrived in the city yesterday and will take back with them Hubert Mathieu, formerly of that city, who is wanted on a charge of embezzlement.

Mathieu was arrested some time ago by the Duluth police on information from Manchester. He is said to have taken $352.52 from Court Le Val, No. 488, Catholic Order of Foresters.

At the time of arrest, Mathieu admitted that he was the man that was wanted, but said that he would fight extradition proceedings to take him back to the New Hampshire city. He now announces that he is willing to accompany the officers without papers.

AUTO STRIKES STUMP.

New Rockford, N. D., Oct. 6.—(Special to The Herald.)—Sheriff Davies and his wife were the victims of an automobile accident in which Mrs. Davies was seriously injured. They were making fast time along a prairie trail when they struck a stump in the center of the road that was concealed by the grass. Mrs. Davies was thrown over the machine and onto the ground, but Mr. Davies stayed with the machine. The car was completely wrecked.

BANQUET OFFICERS OF BRITISH SQUADRON.

New York, Oct. 6.—Six hundred men, still loyal to the Union Jack of Great Britain, despite their years of residence in New York, gathered last night at the Waldorf-Astoria at a dinner in honor of Admiral Sir Edward Seymour, commander of the British fleet; Rear Admiral Frederick Tower Hamilton and the officers of his Brittanic majesty's cruiser squadron which came to the Hudson-Fulton celebration.

The dinner was given by the British residents of New York, under the auspices of St. George's society, St. David's society, St. Andrew's society, the Canadian society and the British School and Universities club of Manhattan.

A cablegram from King Edward was read, expressing his compliments and thanking the united British societies for their hospitality to the officers of the British fleet.

Grand Admiral von Koester of Germany was one of the hosts of the evening

NEW COUNTERFEIT $5 SILVER CERTIFICATE.

Washington, Oct., 6.—A new counterfeit five-dollar silver certificate has appeared. It bears the Indian head and is of the series of 1899, has the signatures of United States Treasurer Treat and Register Vernon and is described as "having check letter B, face-plate No. 1242, and back-plate No. B 62." It is a well executed photograph production on two pieces of paper, between which a few pieces of silk have been distributed. The treasury number is "D 67061242."

Axminster Rugs

100 Extra Quality Axminster Rugs, size 60x27 inches, in Oriental and floral designs — good value at $2.50. For tomorrow only, at each **$1.85**

(Third Floor Rug Dept.)

PANTON & WHITE COMPANY

THE BIG GLASS BLOCK STORE — WHERE QUALITY IS PARAMOUNT

Curtain Nets

50 pieces Fancy Curtain Nets, in filet, fish net and Colonial styles—30 to 50 inches wide—and worth regularly 30c yard. Tomorrow only, at per yard **19c**

(Third Floor Drapery Dept.)

Special Thursday Bargains in Women's Suits, Coats, Waists, Etc.

The Greatest Values Offered Anywhere This Season.

On Thursday we are going to make a new selling record in our Ladies' Garment section, and the items following are the materials with which we shall perform the feat. Several lines were bought specially for just such an occasion as this, others have been taken from regular stock and sharply reduced in price, and remember this, every item at its special Thursday price is the greatest value yet offered in Duluth this season! COME—GET YOUR SHARE.

Suits Worth $25.00 for $19.50

The remainder of the special purchase which we put on sale last Saturday—just about 30 suits left, and they certainly are exceptional bargains. They are of broadcloths, cheviots and wide wale worsteds, made up in the latest Fall styles—coats 44 to 48 inches long, lined throughout with fine satin. Skirts are neatly pleated, all are carefuly tailored. They come in navy, brown, reseda, taupe and black. There are suits in the lot worth in the regular way up to $25. Thursday's price.... **$19.50**

Ladies' and Misses' Coats at $12.50

Better bargains than these were never shown at a season's commencement—Cloth Coats of heavy kerseys, cheviots and wide wale materials, made up in fitted or semi-fitted models—50 to 52 inches in length—half lined with fine satins and trimmed with tailored pockets and cuffs, braids, etc. Coats or Auto Collar styles. They come in black and colors. All sizes in the lot. Very specially priced for Thursday at **$12.50**

Our $25.00 Leaders

Are of the newest plain tailored tight-fitting, or long-waisted and pleated skirt styles. All the popular materials in the proper shades for this season. Plain tailored or with tailored strappings and trimmings—half or full lined with guaranteed materials—strictly man-tailored and worth to the last cent their price of $25.00.

Separate Skirts

A Thursday bargain that most women will appreciate—Separate Skirts are always in demand and we had no hesitation in buying up this big lot when it was offered to us at a very special price. They are of Panamas and Serges, made in the newest pleated styles, cut full in width. There are plain tailored and strap-trimmed models, in black, blue, brown, etc. Values in the lot to $6.50. Thursday's price..... **$4.98**

Ladies' Tailored Waists

A special lot of New Tailored Waists, in linen, linene, striped madras, and mohair, all sizes—and values up to $1.98. Thursday's price at **$1.49**

A Sale of Corsets

New lot just unpacked—Corsets in long, medium and short lengths, of good, durable coutil and batiste—sizes to fiit everyone—special Thursday..... **49c**

On Bargain Counter No. 1

Ginghams and Suitings at 6c yd.

Apron Checked Ginghams—color tested and shrunk, good standard quality, in a great variety of patterns and colors. ALSO Wash Suitings. Three cases of this years' output of the American Printing company's. All the latest styles, designs and colorings, suitable for dresses, house gowns, children's wear, quilt coverings, etc. Your choice at per yard **6c**

On Bargain Counter No. 2

Women's Winter Underwear

A large new shipment of the famous "Essex Mills" Underwear for women — Vests and Pants of good weight. Fleeced and bleached pure white. There are all sizes in the lot. No chance to go wrong on these—they are strictly first quality. Special price Thursday, each **45c**

High Class Millinery Lowly Priced

We have selected from our superb stock, about eighty Trimmed Street and Semi-Dress Hats, and arranged them in two lots for Thursday's selling. They are all of the approved styles of this season, all new, all of the most popular materials and trimmings, and all very carefully and artistically made. We could easily say worth up to—well, a good deal more than we ask, but this is not our way. We do say though—and will guarantee it true—that they are far better values than you can buy anywhere in Duluth tomorrow at similar prices. If you need a Fall or Winter Hat, don't overlook these tomorrow, at—

$4.98 and $3.50

Wall Paper Remnant Sale

Large assortment of Wall Papers, from a dozen of the foremost makers in this country. Papers, of which there are but one, two or three rooms of a kind left. They have been arranged in three lots for a speedy clearance—and there is hardly a paper in the entire assortment that is not worth several times the amount of the sale price

6c, 7c and 8c

Double Roll.

Odd borders, 2c per double roll. None sold on approval. None sold to dealers.

Time to Buy the Fall Shoes

Lay aside your summer oxfords and get perfectly fitted here with a pair of our new fall boots; we are better prepared than ever to give you just what you want and at just the price you want to pay. Here you will find the **Snappiest Footwear in Town, the Largest Assortment,** Newest Styles and Best Qualities. Come in and let us prove it to you!

Wright, Peters & Co's Shoes

New High Shoes for fall in patent leathers, dull and glazed kid skins, etc., with hand turned or welted soles—button or lace styles. See the new cloth tops in black, brown, London smoke, etc.

D. Armstrong & Co's Fine Shoes

At $3.50 and $4 per pair, embrace more real value than any other shoes on the market at similar prices—styles are the newest—materials the best—workmanship unsurpassed—fit and comfort assured. See the new fall lasts in gun metal, calf, patent leather and vici kid skins—lace. Blucher or button styles, with Cuban or medium heels— per pair, $4.00 and..... **$3.50**

$3.00 and $2.50

We offer a large assortment of good reliable shoes for women. They come in patent, vici kid and gun metal leathers, lace or button styles, with Cuban or medium heels—fully your money's worth—at $3.00 and..... **$2.50**

Women's House Slippers

In vici kid, 1, 2 and 3-strap styles, with Cuban or common sense heels and hand-turned soles. special values at $1.48 and..... **$1.19**

HIGH SCHOOL GIRLS—Come and see our P. & W. "High School" Shoes for young ladies, in tans, patent colts and dull calf skins, in button, Blucher and plain lace styles. The most serviceable, yet stylish, shoes in Duluth at $4.00, $3.50 down to... **$3.00**

CHILDREN'S SCHOOL SHOES—Good serviceable calf skin shoes, with heavy oak **damp proof soles** for wet weather; shoes that stand the racket; every pair guaranteed to give satisfaction.

For Misses...$3.00, $2.50, $2. $1.50

For Children.....

..$2.50, $2.00, $1.75, $1.50, $1.35

In Buying "Forest Mills" Underwear

You have the benefit of carefully made knit-to-fit garments, which are guaranteed to afford maximum of service for the lowest price possible in satisfactory underwear. Our very attractive assortment is complete for both women's and children's wear.

Women's Forest Mills Vests and Pants—Hand trimmed, finest quality, part wool, medium weight, silk ribbon in necks, silk crochet finish..... **$1.00**

Women's Forest Mills Vests and Pants—Hand trimmed, finest quality, part wool, in extra sizes, silk ribbon trimmed, shaped garments, smooth seams..... **$1.25**

Women's Forest Mills Vests and Pants—Hand trimmed, finest quality, white silk and wool, heavy weight, shaped garments, silk crocheted finish at..... **$1.25**

Women's Forest Mills Vests and Pants—Hand trimmed, heavy weight, finest Australian wool, silk crocheted finish, shaped garments, gussets in sleeves..... **$2.00**

Extra sizes..... $2.25

Women's Forest Mills Combination Suits—Hand trimmed, finest quality, part wool, open part way down in front, extra large flaps, at..... **$1.25**

Women's Forest Mills Combination Suits—Bleached pure white, long sleeves and ankle length styles, at..... **$1.00**

Children's Forest Mills Ribbed Vests and Pants—Part wool, all hand trimmed, smooth seams, ages 4 to 15 years..... **65c**

Children's Forest Mills Combination Suits—Hand trimmed, finest quality Australian wool, silk crocheted finish, smooth seams, ages 4 to 15 years, at $1.25 and..... **$1.00**

COURTHOUSE FOR RANGE

Question Will Come Up Again at County Board Meeting.

The proposed courthouse for Virginia will again come up for discussion at the meeting of the board of county commissioners tomorrow. A delegation of citizens of the range town will be on hand to present their claims and furnish the facts and figures for which the county commissioners asked when they visited Virginia after the last meeting.

The Virginia people think that the county ought to spend $250,000 on a courthouse for the range. They say that the building should be constructed with an eye to future development, not to present needs, and they think that about $250,000 will put up the building they think the county should provide.

After the last meeting, at which the plans were broached, the county commissioners visited Virginia and looked over the ground. They suggested that the Virginia people secure some facts in regard to population, growth, amount of court work done, prospects for development, etc., and submit them at the October meeting in support of their claim. If Virgina needs a courthouse of the size suggested, the commissioners are disposed to build it, but they do not want to build on wild dreams alone.

There is some internal dissension at Virginia on account of the proposal that the park site recently purchased be turned over to the county as a site for the new building. The park commissioners object and they and the members of the city council are at war over the proposition. It is likely that if the commissioners decide to erect the building little trouble will be experienced in securing the site.

IMMIGRATION MEN TO CONFER IN NEW YORK.

Washington, Oct. 6.—Commissioner General of Immigration Keefe left today for New York, where tomorrow he will attend a meeting of immigration commissioners from various sections of the country. At this meeting it is probable that a committee will be appointed to submit recommendations with a view to securing uniformity in the federal immigration regulations.

Copyright Hart Schaffner & Marx

Copyright Hart Schaffner & Marx

The Best Advertisements of Our Clothes Are Not Written--They're Worn.

They're on the backs of our customers, and every Suit or Overcoat speaks for itself.

It's time you were getting acquainted with our Clothes.

Others have found the association a pleasant and beneficial one—so will you.

SUITS .... $10.00 to $35.00

OVERCOATS $10 to $45.00

Fall Furnishings Are Now in Order

NEW NECKWEAR	25¢ TO $2.50
NEW GLOVES	$1.00 TO $2.50
NEW UNDERWEAR	50¢ TO $1.00
NEW SOFT and STIFF HATS	$1.50 TO $5.00
NEW SHIRTS	$1.00 TO $3.00
NEW VESTS	$2.00 TO $5.00

W. L. DOUGLAS SHOES

Our Boys' Department is the best equipped and most reasonably priced in the city.

THE HOME OF GOOD CLOTHES.

Kenney & Anker

409-411 WEST SUPERIOR STREET.

J. W. SCOTT,

18 West Superior St.

Pure Linen Handkerchiefs, 4c Each.

Irish Crochet Bows, 25c and 35c.

Millinery and Ladies' Furnishings

A superb display of Trimmed Hats for Thursday and Friday's selling.

Silks, Satins, Moires, Velvets, Felts and Beavers—blacks and all colors, $3.50, $5.00, $7.50, $10.00 and $12.50.

Just Received, a very nice lot of Beavers, large and small shapes, $4.50, $5.00, $7.00 and up to $12.50.

New Taffeta Waists

Blacks and colors, $3.98, $5.00, $6.00 and $7.50.

Tailored Linen Waists—plain tucked and embroidered, at $2.25, $2.50, $3.00 and $5.00.

New Plain and Calais Lace Collars, very pretty patterns—white and ecrus—$1.00, $1.25, $1.50 and up.

TO INSPECT DULUTH WORK

President Thomas Shaughnessy of Canadian Pacific Coming Here.

Will Look Over Terminals With Party of Soo Officials.

According to the information received at the Duluth office of the Soo railroad this morning, Sir Thomas Shaughnessy, president of the Canadian Pacific Railway company; E. Pennington, president of the Soo railway, a subsidiary line of the Canadian Pacific; G. R. Huntington, general manager ofthe Soo, and other officials of the Soo, will be at the Head of the Lakes some time this afternoon.

The officials, according to the information received here, have been making a trip of inspection over the new Soo construction and will come here to inspect the work that is in progress here, and also to look over the local traffic situation.

It is expected that the members of the party will spend part of the afternoon in this city. The Canadian Pacific officials are very much interested in the development that the Head of the Lakes has undergone as a traffic point within the past few years.

The party of officials has made a thorough inspection of the newly completed Soo extension from the West to the Head of the Lakes, and will probably go from here to Minneapolis.

$10.00 Cash Prize.

We will pay $10.00 in gold to the schoolboy or girl who writes the best poem on Hiawatha Coffee to reach us on or before Oct. 20, 1909. Neat and good writing will count in the points.

STONE-ORDEANS-WELLS CO.

DENIES CHARGES OF HUSBAND

Charlotte G. Michaud Files an Answer to Divorce Action.

Charlotte G. Michaud filed an answer in district court this morning to the complaint of her husband, Horace Michaud, in a divorce action he brought against her. She denies the charges of cruel and inhuman treatment made against her, and asks that the action be dismissed.

Mr. Michaud is 52 years old and his wife is 44. They were married at Rigolet, Newfoundland, in December, 1884, and have lived in Duluth about nineteen years. In his complaint, Mr. Michaud charged that his wife's treatment caused his to leave his home. He said that she accused him of infidelity, of having been responsible for the death of one of their children, and with having consorted with other women.

Mrs. Michaud's answer is a denial of the charges. She says that in January, 1905, she did not scratch her husband and tear his clothing, nor did she charge him with being responsible for the death of the child. She says that the child was in such condition that the application of a hot water bag was necessary. She sent her husband to get the bag, she says, but he failed to return, and she afterwards heard that he had engaged in a gambling game. When the hot water bag was secured, she says, it was too late, and the child died. She says she told her husband that if he "had sent or brought the hot water bag, the life of the child fmight have been saved.

She says that she met her husband on the street on Aug. 7, 1909, with a woman, and she remonstrated with him, but she denies having sworn at him or applied the epithets that he alleges she applied to him.

HARD KNOCKS IN MARRIED LIFE

Mrs. Campbell Says She Has Been Cruelly Treated By Her Husband.

Nineteen years ago the 18-year-old bride of a man twenty-three years her senior, Mrs. Margaret Campbell, who lives near Saginaw, on the Duluth, Missabe & Northern railway, has rebelled against the cruelty to which she says she has been subjected, and she has brought suit in district court for divorce from her husband, George D. Campbell. She is now 37 years old and her husband is 60. They were married Nov. 10, 1890.

Her husband has been extremely cruel, she says. He has struck her repeatedly, and of late, she says, he has used force to keep her from leaving him. He is a hard drinker, she says, and has often commanded her to drink intoxicating liquors with him. On her refusal, she claims, he enforced his commands with a bottle, a chair, or any other weapon handy.

Christmas day, 1907, she says, her husband struck her with his fist on the back and knocked her across the floor. In October, 1908, she alleges, her husband hit her on the back of the head and knocked her against a window sash so that her head was cut. Early this spring he threw her out of the house, she says, and threatened to shoot her if she returned. Sept. 23 of this year he struck her and knocked her across the room, so she landed on her face on the floor.

There are five children ranging in age from 6 to 18 years. She asks a divorce and custody of the children.

BUSINESS SOLD.

Joseph Olson and James Crawford Buy Undertaking Establishment.

Joseph Olson and James Crawford have purchased from R. R. Forward & Co., their undertaking establishment at 2010 West Superior street and will in the future conduct the business under the name of Olson & Crawford. Mr. Olson has had charge of the undertaking business for the Forward company for the past three and one-half years and before that he was employed at the Flood & Horgan establishment. Mr. Olson is well known in the West end.

ATTENTION OF UNCLE SAM

The Agricultural Department Looking Into Problem of Market Here.

Agent Arrives in Duluth to Help With Investigation.

J. C. McDowell of the department of agriculture reached the city today and will co-operate with the Commercial club committee in its campaign to reduce the cost of living, in conjunction with his regular work.

Mr. McDowell said that he had not yet had time to investigate conditions about Duluth yet, but he believed from what he had been told by reliable men, that Duluth has been paying too high a price for the necessaries of life.

Mr. McDowell's field consists of five states, Minnesota, Wisconsin, Michigan and the two Dakotas. His business is to co-operate with the farmers, helping them manage their farms in a more business-like and scientific manner. He does not make a specialty of giving them information upon any specific crop, or any particular line of cattle, but considers all phases of farm management.

He makes the farmer a partner in the proposition. He says that the farmer knows more about his own locality than he could be expected to learn in the limited time which he has to spend in covering his big field. Mr. McDowell's own experience and training are better than that of the farmer, and by putting their heads together, he says that they have obtained excellent results.

Often, he explained, he will find one farmer making money from one crop, while his neighbor has absolutely no success with the same crop. He learns the reason for the first man's success, and helps the other out.

He will try to get the department to let him have an assistant in the Duluth investigation, in order that the matter may be thoroughly sifted. The market conditions here will come under the searchlight of the government men, but Mr. McDowell says he prefers that the local committee have charge of any dealings with the commission men.

DANIEL P. KENNA DIES IN MONTANA

Former Resident of Duluth Passes Away in Western City.

Word has been received in the city of the death of Daniel P. Kenna, formerly of this city, but recently of Anaconda, Mont.

Mr. Kenna was a brother of Sergeant J. D. Kenna of the Duluth police force. At the time of his death Mr. Kenna was 54 years old and had been employed as superintendent of construction on the Butte, Anaconda & Pacific railroad.

While in Duluth Mr. Kenna was employed on the Duluth police force for a period covering ten years' time. The greater part of this time he was employed as a detective. He was well known throughout the city by the older residents, many of whom will learn of his death with regret.

SEPTEMBER BUSY MONTH.

September was a busy month for the Duluth state free employment bureau. Manager James Walsh's report to A. E. Kellington, superintendent of the bureaus, showing that positions were secured for 1,820 persons.

All the orders for workers could not be filled. Men were scarce and there were not enough to take all the jobs which were offered.

Of the total positions furnished, 1,596 were for men and 234 for women. The average cost to the state for furnishing each position was about 14⅘ cents.

HEARST WILL BACK TAMMANY CANDIDATE.

New York, Oct. 6.—William Randolph Hearst, whose attitude toward the fall municipal elections has been in doubt, came out last night with a statement in which he said positively that he would not be a candidate for mayor, but would support the candidacy of Justice Gaynor, the Tammany nominee.

Notwithstanding Mr. Hearst's announcement, the Independent league has as yet announced no decision as agreeing with his views.

New and Up-to-Date

FALL SHOES

We have in now the Black Suede Shoe.

The new grey tops in Buttons and Dull shoes —at—

BLODGETT,

"Your Shoe Man."

20 West Superior Street.

New Phoenix Mufflers

White, corn, gray, light blue or black — prices—

50c to $1.75

Always Send Your Mail Orders to

Gray-Tallant Co

117-119 WEST SUPERIOR ST., DULUTH, MINN.,

For Quick, Satisfactory Service.

The Latest Barrettes

Uncommon effects in the newer styles—prices—

15c to $1.75 Each

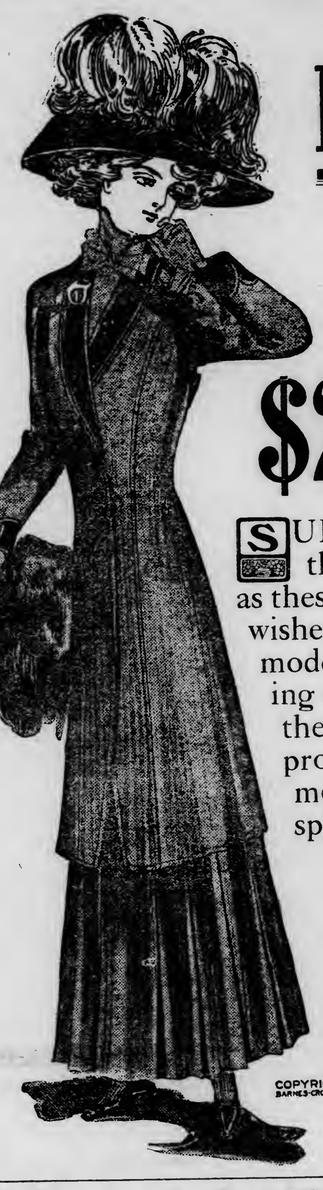

COPYRIGHT BARNES-CROSBY CO.

Another Lot of Classy

New Suits

Came Today!

We Have Decided to Sell Them at—

$25 to $35

SUITS are common enough at these prices—but not such suits as these! It will pay any woman who wishes a refined stylish suit, at a moderate price, to see these charming suits. They're suits of which the wearers will have a right to be proud! They're suits of uncommon style, unusual quality and splendid tailoring.

Women who had planned to pay even five or ten dollars more, may find something to please among these fine suits at $25 to $35.

If so, they'll save money! And no one will guess from the looks of the suits that they cost so little. But, of course, the wise will be here as soon as they can get here to secure first choice.

9c Yd. for the Best 12½c Toile du Nord Ginghams

Here's another crowd bringer for Thursday! Hundreds of yards of the very best Toile du Nord ginghams in small plaids, checks and stripes, most of them are red and white effects. We sell them regularly at 12½c the yard. We bought a maker's surplus of short lengths, 10 to 20-yard pieces. We will cut them tomorrow as fast as scissors can fly at 9c the yard. Buy as much or as little as you want. It is the best chance you will have this season.

9c 9c

5c the Yard for 25-inch Challies

Tomorrow we offer another lot of 25-inch Cotton Challies, light and dark effects, suitable for comforters; special, 5c the yard.

Full Size Comfort Batts 90c

These full size Cotton Batts are easily used. They open out into a full fluffy sheet of downy white cotton, size 72x84 inches, weigh four pounds. Another special here at 90c.

10c for Fine Cotton Batten

Nice large rolls of good, clean, White Batten. It looks even better than most 15c kinds. Our special price, 10c per roll.

Look at Our Charming

Tailored Hats

You surely like distinction in Hats. You don't want an ordinary "factory hat"—and when you remember that one millinery jobbing house is operating some of the other millinery departments, you'll readily understand why there is such a sameness to the hats shown at some stores!

Hats Are "Different" Here

We own and operate our own Millinery Department. We have our own workroom where some of the best trimmers we know of—are constantly busy bringing out new and becoming Hats at moderate prices!

$5.00

We do not Duplicate our Hats! Mind that!

Even on the plain Tailored Hats, which appeal to every woman for their utility—we offer clever variations from stereotyped styles!

$12.50

It does seem as though our milliners do have a wonderful knack in making Hats of stylish simplicity! The Hats offered at $5.00 to $12.50 are abundant proof of that.

Cashmere Gloves

Kayser's make — the best there are — fleeced or silk lined — brown, gray and black —prices range 25c and 50c the Pair.

WOMEN'S SHOES THAT WILL PLEASE!

GRAY BROS.' FINE SHOES FOR WOMEN, $4.00.

Patent leather, gun metal and fine kid Shoes—cloth or kid tops, button or lace, welt or turn soles, tipped or plain toes, fine materials and good styles—four dollars a pair here—but in most cities they're $5.00! You save $1.00 here!

OUR $2.50 SPECIAL SHOES!

Patent and dull kid leathers, heavy soles, button or lace, Cuban or low heels—they'll stand hard wear—and they're the best looking shoes you ever saw at $2.50 pair!

Kayser Silk Gloves

A full line of fleece lined Black Silk Gloves—in the best make — Kayser's — you all know them. We sell them at 75c pair — and the quality is one to be proud of!

BRANCH OFFICES:
J. J. Moran, 405 Central Ave. A. Jensen, 330 North 57th Ave. West.

CAR JUMPED THE TRACK

Ran Across Gutter Onto the Sidewalk During the Fog.

Passengers Given Bad Scare, But Nobody Was Injured.

An eastbound car, carrying three passengers, jumped the tracks about 6 o'clock this morning on West Third street at its intersection with Thirty-first avenue west. The car was going at full speed, but no one was injured. The car was put out of commission and had to be taken to the car barns for repairs.

When the car left the rails on the eastbound track it crossed the other tracks, ran down into the gutter and up on to the sidewalk on the other side of the street. The cement walk was broken in two places where the car wheels struck it.

The occupants of the car were badly shaken up, but no injuries resulted. The motorman did not have time to jump, but applied the brakes when he found the car had left the tracks. Some of the windows were smashed and the front of the car was also badly damaged. The accident happened while there was still a heavy fog in that section.

Last evening a narrow escape from a rear-end collision occurred, when one West Third street car nearly collided with the one ahead of it. The fog was the heaviest that it has been for some time, and it was impossible to see more than a few feet ahead. The motorman on the car in the rear caught a glimpse of the car ahead just in time to stop before the cars crashed together.

A man came to the West Duluth police station last evening with the request for a lantern to see his way through the fog, so he could get back to his home near Proctor. At Proctor last evening there was no fog at all.

A MAIN TRUNK SANITARY SEWER

Property Owners Will Be Given Hearing on Assessment.

Property owners at West Duluth whose lots have been assessed to defray the expense of constructing a sanitary main trunk sewer in the southern section of West Duluth will have an opportunity for a hearing before the board of public works next Monday morning at 10 o'clock, if they have any objection to make in regard to the assessment levied.

An assessment of $2.11 is made on each full-sized lot in that section which will be directly benefited by the new sewer. All objections made to the board, however, must be made in writing and filed with the board by Saturday of this week or the objection will not be considered.

Work has already started on the laying of the sewer at the foot of Main street, near the bay, toward Polk street. The sewer will have two branches, one running from the intersection of Sherburne street and Sixty-third avenue west to Fifty-seventh alley west, and in Fifty-seventh alley west to the main sewer in Polk street.

The other fork of the sewer will run from the intersection of Grand avenue and Sixty-third avenue along the ravine of Kingsbury creek out into Polk street. From Polk street both branches will empty into a main trunk sewer, which will run to St. Louis bay.

There are several hundred lots affected by the much desired improvement, and the levy for the expense is not considered to be high. The contract price for the laying of the sewer is in the neighborhood of $30,000. It will not be completed until some time next year.

FALL SHOES

All the latest and approved shapes are now shown for ladies and gentlemen at our New Store.

A fine line of Cloth Top for ladies, in patent and gun metal leathers.

Girls' and Boys' High Cut Shoes are very popular this fall.

SOROSIS,
Ladies' Shoes.

STACY-ADAMS CO.,
Men's Shoes.

See Us at Our New Location

WIELAND'S

115 West Superior Street.

WILL LECTURE IN WEST DULUTH

Dr. Ben Ridder, the "Millionaire Tramp," will lecture this evening in Victor hall, West Duluth. His subject will be in regard to transportation problems and their relation to the working men, and also prison life in America.

Dr. Ridder attempted to secure the armory for a lecture here. So far his efforts have been unsuccessful. When "Bill" Haywood spoke in the armory last spring, he attacked the soldiers of the country in such vigorous manner that the officials of the armory board resolved to forbid all socialists using the hall to exploit their principles.

If the doctor is successful in securing a large hall in the central part of the city, he will deliver a lecture here some time this week.

Since coming to this city, Dr. Ridder says he has met a number of hoboes whom he has met in other parts of the country. He says that it is very hard for him to keep money, as every old acquaintance he meets invariably asks him for money.

CHARGE WAS NOT PROVEN

Failure to identify the woman alleged to be Anna Deseric as the wife of Vido Deseric of New York, was the cause of the dismissal of the case against the woman and Elija Buncic, who was held on a charge of having improper relations with another man's wife.

The cases were put on trial yesterday in the West Duluth justice court. The woman was not called to the stand and the husband, it was shown, has failed to prove to the satisfaction of the court that the woman was his wife.

Mrs. Deseric and Buncic were said to have been living together in a West Duluth boarding house as man and wife.

WILL ENLARGE CURLING RINK

Improvements to the extent of $1,400 will be made to the rink of the Western Curling club at Fifty-seventh avenue west and Gosnold street before the curling season opens.

This was decided upon at a meeting of the stockholders of the association last evening at the rink. The directors were authorized to enlarge the building, provide for another rink, increase the size of the waiting room and also to put a new roof over the curling part.

F. H. Wade, president of the club, was asked to name a committee to campaign for memberships, and an effort will be made to double the membership during the coming year. He will announce the committee some time next week.

Farewell to Pastor.

A farewell reception for Rev. and Mrs. Thomas Grice of the Asbury M. E. church will be given Friday evening at the church Sixtieth avenue west and Raleigh street under the auspices of the Ladies' Aid society of the church.

A short informal program will be given and refreshments will be served. Rev. Grice, who has been pastor of the Asbury M. E. church for the past four years, will preach his farewell sermon Sunday and will take his departure for his new charge at Detroit, Minn., next week.

Rev. W. G. Boyle of Deer River, will be the new pastor of the Asbury church.

Shoplifter Is Fined.

Mrs. Rose Talerico, 19 years old, was arrested late yesterday by Officer Anderson at West Duluth on a charge of larceny in the third degree. She pleaded guilty and was fined $2 and costs last evening in the West Duluth justice court. The woman admitted that she had "lifted" some small articles in the West Duluth "5-and-10-cent" store yesterday. She was arrested upon the complaint of the owner.

West Duluth Briefs.

The Young People's Society of St. Stephen's Evangelical Lutheran church will meet tomorrow evening at the home of C. Korth of Fifty-first avenue west and Roosevelt street.

B. Blakesta of Gilbert, Minn., is registered today at the Phillips hotel.

A social dance will be given Friday evening at Victor's hall.

The Three Link Benificent association will meet Friday night at Duluth lodge, No. 28.

Mrs. Walter Evered of Fifty-seventh avenue west entertained the Ladies' Guild of Holy Apostles, Episcopal church at her home this afternoon.

Royal league, West Duluth council, No. 255, met last evening.

Mrs. E. Mehling of Sixty-seventh avenue west and Raleigh street will entertain the Ladies' Aid Society of St. Stephen's Evangelical Lutheran church at her home tomorrow afternoon.

Mrs. Joseph Thomas, who has been visiting in Iowa, has returned to her home, 322 South Fifty-seventh avenue west.

Tomorrow afternoon the Ladies' Aid Society of the Immanuel Lutheran church will be entertained by Mrs. Rinar Johnson at her home, 212 North Fifty-third avenue west.

Mr. and Mrs. J. J. Thorp of 607 Sixty-first avenue west are the parents of a baby son, born yesterday.

Robert Erotherton is seriously ill at his home, 14 North Fifty-third avenue west.

Thomas Olafson of 5724 Huntington street will entertain the members of the Young People's Society of the Immanuel Lutheran church at his home tomorrow evenign.

George Altman left for Chicago today on a buying trip.

T. Delahunt of Morris, Minn., formerly of West Duluth, was here yesterday afternoon on a visit with old friends.

F. C. Walz of Chicago visited West Duluth friends yesterday.

Watch repairing. Hurst. W. Duluth.

DRAGOONS REFUSE TO EXECUTE REBEL.

Cerebro, France, Oct. 6.—According to Spanish news received here 1,200 prisoners are said to be still awaiting trial at Barcelona for connection with the revolutionary outbreak in that city. When Garcia was executed, the execution squad, composed of Numancian dragoons, fired twice without touching the condemned man. The lieutenant in command of the squad thereupon drew his revolver and shot Garcia through the head.

BOSTON STOCKS WEAK AT CLOSE

Tone Is Decidedly Bearish---Local Shares Active and Strong.

Boston copper stocks were weak throughout the session of the market today. North Butte opened at $60.25, advanced to $60.75, declined to $59.50 and closed at $60 bid and $60.50 asked. Amalgamated opened at $82, advanced to $82.50, declined to $81 and closed at $81.75 bid and $82 asked.

Greene-Cananea opened at $10.37½, declined to $10.25, rallied to $10.62½ and closed at $10.37½ bid and $10.50 asked. Butte Coalition opened at $24.75, advanced to $25 and closed at $25.25 bid and $25.50 asked. Calumet & Arizona opened at $102.50, declined to $101 and closed at $100 bid and $102 asked. Giroux opened at $9.12½, advanced to $9.50 and closed at $9 bid and $9.12½ asked.

Superior & Pittsburg opened at $15.12½, advanced to $15.37½ and closed at $15 bid and $15.37½ asked. Anaconda opened at $47.87½, declined to $47.75 and closed at $47.75 bid.

Total sales on the Duluth stock exchange were 8,126 shares. Bidding was spirited and the tone strong. Calumet & Montana sold at $1.62½, Copper Queen at $1.07 and $1.12½, part paid Alex Scott at $4.75 and $4.95, Elenita at $7.25, Butte & Superior at $2 and $2.12½, Mowitza at $1, Butte-Ballaklava at $9.50 and advanced to $9.62½, Keating at $1.12½, Rawhide Royal at 7½ cents, Tuolumne at $4.25, Sierra at $5.50, Shattuck at $22.50 and Chief at $1.50.

Following are the closing prices on the Duluth exchange:

Listed Stocks—	Bid.	Asked.
Butte Coalition	25	25¼
Butte-Alex Scott, pt pd.	5	5½
Butte-Alex Scott full pd	8¾	9¼
Butte Ballaklava	9⅞	10¼
Calumet & Arizona	102	103
Cactus Development	3¾	4⅛
Copper Queen	1 1-16	1⅛
Cordova, part paid	1¼	1½
Cordova, full paid	5	sale
Denn Arizona	5	5⅜
Giroux Consolidated	9	9¼
Greene-Cananea	10¼	10½
Keweenaw	4	4½
Lake Superior & Sonora		55c
Live Oak Dev.	1⅞	2
North Butte	60	60¼
Ojibway	8¾	9
Savanna, part paid	1½	1⅞
Savanna, full paid	3¾	4
Shattuck-Arizona	22¼	23
Superior & Pittsburg	15	15¼
Walnut Grove	1	1⅛
Warren Development	2⅞	3⅛
Unlisted Stocks—		
Arizona & Michigan	75c	85c
Black Mountain	60c	80c
Butte & Superior	2⅜	2 3-16
Calumet & Montana	1⅝	1¾
Calumet Corbin	30c	35c
Calumet & Sonora	11¼	11½
Carman Consolidated	1¼	1⅜
Chief Consolidated	1 7-16	1½
Cliff	1⅞	2
Duluth & Sonora		5
Elenita Development	7⅝	8¼
Keating Gold	1 1-16	1⅛
Lake Sup. & Arizona	3⅞	4¼
Mowitza	1	1⅛
National	60c	65c
Red Warrior	2½	2⅝
Rawhide Royal	8c	11c
San Antonio		8⅞
St. Mary's	32c	sale
Superior & Globe	80c	90c
Tuolumne	4⅛	4⅜
Wolverine & Arizona	96c	1
Zenith Lead	1¾	1⅞
Sierra	5½	5⅝
Butte & Ely	1⅝	1⅝
Vermillion		4½
North American		2½

Funeral Designs

Wreaths, Pillows, Crosses, Casket Covers, etc., made up on short notice.

J. LeBORIOUS,
921 EAST THIRD ST. Both Phones.

CITY BRIEFS

Printing and Bookbinding.
Thwing-Stewart Co. 'Phones 114.

Allowance Increased.
Judge Dibell in district court yesterday afternoon awarded Sarah Mahue $6 a month to be paid by her husband, Etienne Mahue, for the support of their child. Mahue has been paying $3 a month since the couple separated in 1905, but Mrs. Mahue contended that was not enough. They were married in 1899 and separated by mutual agreement.

The Wisconsin University
Of Mechano Theraphy will begin its regular course of lectures Sept. 15th, 1909. For further particulars inquire of Dr. O. W. Westlind, American Institute, 12 Second avenue west, Duluth, Minn., or Dr. A. S. Andrews, secretary, Superior, Wis.

Pay Day at City Hall.
City employes are "drawing their breaths" today at the city hall. It's pay day for all the men hired by the city, and City Treasurer Voss is handing them their checks as fast as they come.

Invited to El Paso.
Mayor R. D. Haven today received an invitation from the mayor of El Paso, Tex., to attend the meeting which will take place there between President Taft and President Diaz of Mexico Oct. 16. The invitation bore the seals of both republics. The mayor will probably not attend.

Daughter Is Born.
A daughter was born yesterday to Mr. and Mrs. J. F. Lyness of 1416 East Third street.

Addition to Warehouse.
Work will start soon on the construction of an addition to the De Witt-Seitz company's warehouse on Lake avenue. The addition will cost $22,000.

Daughter Is Born.
A daughter was born Monday evening to Mr. and Mrs. Grover Fitzgerald.

Ministerial Meeting.
The first meeting of the Duluth Ministerial association, after the summer vacation, will be held at the Y. M. C. A. Monday morning. The meeting will be for the purpose of planning the work for the coming winter months. The feature of the first meeting will be the swapping of vacation yarns.

Money Paid Into Court.
Answers and complaints in intervention were filed in district court this morning in suits brought by the Iron Range Brewing association separately against the Hartford Insurance company and the National Fire Insurance Company of Hartford, Conn., on account of the burning of a building occupied by Stephen Stiglich at Mesaba. By the answers, the companies pay the amounts in dispute into court, the Hartford company paying in $335.50 and the National $274.50. The intervenor is Alexander Cattanach, who claims the money on promissory notes given him some time ago by Stiglich.

Big Building Permit.
A permit was issued this afternoon for the construction of the new Alworth building. The cost of the building is given in the permit as $400,000. It is the largest single permit issued for two years.

Suit for Labor Bill.
A. M. Steurwald has brought suit in district court against O. Rodberg to collect $149.50, which he claims to be the balance due on a bill of $249.50 owed him by Rodberg for services performed.

Committed to Asylum.
Emil Peterson, the uncommunicative individual, who was picked up at Ely a few days ago and sent to the county jail, was examined in probate court yesterday afternoon for insanity. He was as much of a sphinx before the physicians as he had been at the jail and no information was gained from him. He was committed to the state hospital at Fergus Falls.

Meeting Postponed.
The morning Shakespeare class of the Twentieth Century club will hold its first meeting Thursday morning, Oct. 21, instead of tomorrow morning. "Macbeth" will be the subject of study for the first half of the year.

Believed to be Insane.
Edward Anderson was given a bed in the town jail at McKinley the other night and raised a terrific row. During the night, he thought somebody was going to kill him and his brother, and he tried to kill himself to escape the fate. He was brought to the county jail this morning and he will be examined for insanity in probate court this afternoon. Anderson is 47 years old and was born in Sweden. Alcoholism is believed to be responsible for his condition.

Fingers Crushed.
Dr. Fahey amputated three fingers on the hand of A. Berger at St. Mary's hospital yesterday afternoon. They were crushed while he was working on a boat in the harbor.

Mayor Aids Sick Man.
Through the personal efforts of Mayor Haven, a sick man will leave with his wife and seven children for Norway today. In ill health and discouraged, the man wanted to return to his native land, but did not have the money. Mayor Haven became interested in the case and personally solicited funds for the unfortunate family, securing the necessary amount, $250, yesterday.

Roast Beef Dinner
At First M. E. church Wednesday, Oct. 6, by First division. Tickets, 35c; 6 to 9 p. m.

PERSONAL

W. J. Olcott, Pentecost Mitchell and J. H. McLean of the Oliver Iron Mining company left yesterday for the Michigan iron ranges to look over the company's property's there.

W. T. Blair, chief of police of Ashland, was a visitor at police headquarters today. He is not in the city on official business.

Ethel L. Aitken of Grand Rapids is at the McKay.

Mrs. H. M. Piper of Port Arthur is at the Lenox.

W. E. Gleason of Ely is at the Spalding.

Be sure to ask for Hiawatha groceries.

OBITUARY

E. H. Fick, national organizer of the Loyal Order of Moose, died suddenly at Indianapolis, Ind., Oct. 5 of neuralgia of the heart.

Lamphere Is Dying.
Indianapolis, Ind., Oct. 6.—Ray Lamphere, convicted of arson in connection with the burning of the home of the famous Belle Gunness' "murder farm," of La Porte, Ind., is dying in the Michigan City state prison of tuberculosis, according to information reaching Governor Marshall's office.

Spain Seizes Papers.
Madrid, Oct. 6.—The entire editions of the five Republican newspapers have been confiscated for publishing an article by Senor Costa, the Republican leader, criticising the government.

TOO LATE TO CLASSIFY

One Cent a Word Each Insertion.
No Advertisement Less Than 15 Cents.

SMOKE LA DELLA (DOMESTIC) AND Alvaro (clear Havana) cigars.

WANTED—TEAMS, EXCAVATION AT rear of De Witt Seitz company, Lake avenue south. L. D. Campbell company.

WANTED—EXPERIENCED STENOGapher. Address L, care Herald.

FOR RENT — HEATED ROOM IN Dodge block; very central. N. J. Upham company, 18 Third avenue west.

FOR RENT—TWO OR THREE DESIRable stores in the center of the city. N. J. Upham company, 18 Third avenue west.

WANTED — TWENTY GOOD MILLwrights, wages from 30 to 45 cents per hour; also about 100 laborers for construction work. Apply Virginia & Rainy Lake company, Virginia, Minn.

WANTED—ONE OF THE OLDEST and strongest real estate firms in Duluth wishes first-class experienced salesman; real estate experience not necessary, but must have ability as a salesman. Apply R 158, Herald.

HAIRS, MOLES, WARTS REMOVED by electricity. Shampooing, manicuring. Full line of hair goods. Miss Kelly, over Suffel's.

MARRIAGE LICENSES.

Paul E. Murphy and Julia R. Stelland, both of St. Louis county.

Austin E. Boelter and Grace Colson, both of St. Louis county.

James D. Slattery and Anna Maline, both of St. Louis county.

BIRTHS.

CASPERSON—A daughter was born to Mr. and Mrs. James J. Casperson of 321 West Fourth street, Sept. 28.

HANSON—A son was born to Mr. and Mrs. Carl Hanson of 415 Twentieth avenue west, Oct. 5.

DECANEY—A daughter was born to Mr. and Mrs. Hector Decaney of 113 Exeter street, Oct. 3.

McMILLAN—A son was born to Mr. and Mrs. Walter McMillan of 2231 West Superior street, Oct. 2.

BURNS—A daughter was born to Mr. and Mrs. Patrick Burns of 514 North Fifty-eighth avenue west, Sept. 30.

ZEEN—A daughter was born to Mr. and Mrs. Mike Zeen of 1603 West Superior street, Sept. 21.

BROUILLETTE—A daughter was born to Mr. and Mrs. E. L. Brouillette of 7 East Fourth street, Sept. 18.

LYNESS—A daughter was born to Mr. and Mrs. Frank Lyness of 1416 East Third street, Oct. 5.

WINNESS—A son was born to Mr. and Mrs. John Winness of 829 North Fifty-seventh avenue west, Oct. 2.

DEATHS.

O'CONNELL — Patrick O'Connell, 32 years old, died Oct. 5 at the poor farm.

LILLYMAN — Anna C. Lillyman, 84 years old, died Oct. 2 at her home, 1923 West First street.

BUILDING PERMITS.

To J. L. Lohman, frame dwelling, East Fifth street, between Sixteenth and Seventeenth avenues	$2,300
To Minnie Keeler, frame dwelling, West Sixth street between Forty-eighth and Central avenues	1,500
James Esson, frame addition to dwelling, Seventy-first avenue west and Waseca street	500
To Olaf Pearson, frame addition, East Fifth street, between Fourth and Fifth avenues	500

Friedman's
DULUTH, MINN.

NEW CLOAK AND SUIT HOUSE,
7 W. Superior Street.

New Evening Capes

An elaborate exposition of the very latest modes in a wide diversity of strikingly beautiful styles.

These fascinating and becoming garments are gaining the favor of well dressed women by leaps and bounds. They are shown principally in broadcloth in the popular three-quarter and full length effects. Two handsome styles are the "Mary Garden" and the "Military;" are either lined or unlined; a full line of light and dark colors, including black. **Prices range from—**

$8.00 to $35.00

New Skirt Styles for Fall

Black Panama Cloth and Voile Skirts are now to be seen in all the clever new plaited styles for fall. Prices...$7.50 to $15

MAIL ORDERS

Out-of-town customers can have their wants filled by correspondence just as satisfactorily as by shopping in person at Friedman's.

WALKED FIFTY MILES TO WORK

The first of the fall complaints regarding the tactics of the employment agents, was received at police headquarters this afternoon.

A man who gave his name as John Olson appeared at the station, and stated that he had hired out for work four miles from Hibbing. Arriving at Hibbing he claims he had to walk fifty miles instead of four, and was compelled to sleep one night in the open. He says that he was discharged three days after arriving at the camp and was compelled to walk back to Hibbing.

The police directed him to the office of the assistant city attorney, but he either lost his way in going from one building to the other, or gave up the idea of prosecuting the employment agent, for he did not appear at the prosecutor's office.

MEETING OF TRAFFIC MEN

A meeting of the Commercial club traffic committee was held today in the rooms of the club. At the meeting of the public affairs committee this evening, a report of the opinion of the members of the traffic committee on the rate situation, in relation to the business houses of this city, will be submitted.

Those present at the meeting today, were E. A. Risden, traffic manager of the F. A. Patrick company; C. F. Rowe, traffic manager of the Marshall-Wells company; F. O. Davison, traffic manager of the Kiley-Howe-Thompson company; H. A. Earnshaw, traffic manager for the Stone-Ordean-Wells company.

It has been suggested by certain members of the club that the members of this committee be empowered by the club to carry on a thorough investigation of the railroad situation, and if necessary a fund be devoted to this work.

The meeting this afternoon was a general discussion of the situation at the Head of the Lakes and the best methods for proceeding along the line that is being taken up by the club at the present time.

According to the members of the traffic committee there are many needed changes in the tariff conditions here, but it will require time to secure these changes. The best method to secure these reforms is the question now engaging the attention of the committee.

SUPERIOR NEWS

Leaves School Board.

J. H. Holman has resigned from the board of education. His resignation was handed to the council last evening and was accepted. Mayor Crumpton has appointed George Brenner to fill the unexpired term. This appointment was confirmed.

Fight at Wedding.

John Hudak and Steve Skula got into a fight yesterday at a wedding at South Superior, and it cost Haduk $5 and costs yesterday afternoon in municipal court to square himself. Besides this case the court had a list of drunks and vags to dispose of.

Will Install New Outfit.

An $800 equipment for the manual training department of the normal school has arrived in Superior and will be ready for use in a few days. The outfit consists of twenty first-class benches and a full set of tools for each bench. A. C. Deenen will have charge of this department.

Used Abusive Language.

Harry Silverman of Duluth was fined $25 this morning by Judge Parker of the municipal court for using abusive language. A warrant for his arrest was sworn out by B. Miller, who alleges that Silverman called him abusive names. Silverman is engaged in the dye business in Duluth.

MOORS MAKE ATTACK.

Melilla, Oct. 6.—The Spanish camp under Commander Solameyer was the object of a surprise attack at 5 o'clock this morning by the Moors. The enemy was repulsed and shelled about 9 o'clock. The Spandiards lost two men wounded.

UPPER RIVER MEN MEET AT WINONA

Winona, Minn., Oct. 6.—The eighth annual convention of the Upper Mississippi River Improvement association opened here this morning with over 200 delegates in attendance. The number will be increased to over 300 by evening. Mayor Lawler of St. Paul made the address of welcome and President Thomas Wilkinson of Burlington, Iowa, responded. John I. Martin of St. Louis, who was sergeant-at-arms at the last Democratic national convention, is serving in a similar capacity here.

President Wilkinson in his annual report declared his belief that the future was bright for securing the desired six-foot channel on the Mississippi from St. Paul to St. Louis, and urged continued work to secure the passage of the bill introduced in congress by Representative Tawney, which appropriated $20,000,000 over a period of ten years for permanent improvement of the upper river. He reviewed the work of the year in the different waterways associations, and said the prospects indicated a revival of water traffic. Secretary Treasurer Boswell of Quincy reported receipts for the year of $6,000 and disbursements of $3,400.

MARK TWAIN'S DAUGHTER WEDS

West Redding, Conn., Oct. 6.—Miss Clara L. Clemens, daughter of Samuel L. Clemens (Mark Twain), was married at noon today to Oship Gabrilowitsch, the Russian pianist. The wedding took place in the drawing room at Stormfield, Mr. Clemens' country home, with Rev. Dr. Joseph H. Twitchell of Hartford as officiating clergyman.

The bride was attended only by her sister, Miss Jean Clemens, but her cousins, Jervis Langdon of Elmira, N. Y., and Mrs. Julia Loomis, wife of Edward Loomis, vice president of the Delaware, Lackawanna & Western railroad were present.

COUNTERFEITER'S COIN PROVES TO BE GENUINE.

Briston, Tenn., Oct. 6.—After being kept in jail five months, charged with counterfeiting, John Preston has been released on the discovery that the alleged bad money is all genuine.

NOTICE OF BOND SALE

Notice is hereby given that on the 19th day of October, 1909, at 8:30 P. M. in the High School Building in the Village of Chisholm, St. Louis County, Minnesota, the School Board of Independent School District No. 40 in St. Louis County, Minnesota, will receive and consider sealed bids for the sale of certain issue of bonds of the said School District described as follows:

An issue of bonds of said School District in the sum of Eight thousand ($8,000.00) Dollars, all payable on Jan. 1st, 1911, with interest at the rate of five per cent (5 per cent) per annum, said bonds to be issued and negotiated in the denomination of one thousand ($1,000.00) Dollars each, with interest coupons attached, principal and interest payable in lawful money of the United States of America, at the First National Bank of Duluth, at Duluth, Minnesota, said issue of bonds having been heretofore, duly authorized at a special election of said Independent School District, at which there was submitted, the proposition and question of whether or not said Independent School District should issue and negotiate the above described bonds for the purpose of building, erecting and equiping a School House at the Shenango Location in the Village of Chisholm, in said District.

FURTHER, That said bonds shall be issued and bear date, as of the first day of November, 1909, that no bonds will be sold or negotiated for less than their par value, with accrued interest and that the said School Board of said School District reserves the right to reject any and all offers for the purchase of said bonds.

FURTHER, That no bid will be considered unless accompanied by a certified check in the sum of Four hundred ($400.00) Dollars upon some bank in the County of St. Louis, Minnesota, payable unconditionally to the order of the Treasurer of said School District, that, in case a bidder neglects and refuses to pay for the said issue of bonds within ten days after notice is sent to his address by mail, that said bonds are ready for delivery, the sum of money represented on said certified check, shall be retained by said School District for liquidated damages for breach of contract by said bidder.

B. R. de LORIMIER,
Clerk.

C. T. KNAPP,
Attorney for Board.

ORDER FOR HEARING ON CLAIMS.—State of Minnesota, County of St. Louis.

In Probate Court.

In the matter of the estate of John V. Farwell, Decedent.

LETTERS TESTAMENTARY having been granted to John V. Farwell, Jr., Francis C. Farwell and Arthur L. Farwell.

IT IS ORDERED, That the time within which all creditors of the above named decedent may present claims against his estate in this Court, be, and the same hereby is, limited to six months from and after the date hereof; and that Monday, the 28th day of March, 1910, at ten o'clock A. M., in the Probate Court Rooms, at the Court House at Duluth in said county, be and the same hereby is, fixed and appointed as the time and place for hearing upon the examination, adjustment and allowance of such claims as shall be presented within the time aforesaid.

Let notice hereof be given by the publication of this order in The Duluth Evening Herald as provided by law.

Dated at Duluth, Minn., Sept. 21st, 1909.

J. B. MIDDLECOFF,
Judge of Probate.

(Seal, Probate Court, St. Louis County, Minn.)
Duluth Evening Herald, Sept. 22, 29, Oct. 6. 1909.

ORDER FOR HEARING ON CLAIMS—State of Minnesota, County of St. Louis.

In Probate Court.

In the Matter of the Estate of Edward Hopkins, Decedent.

Letters of administration having been granted to Clara Hopkins of Duluth, Minnesota.

IT IS ORDERED, That the time within which all creditors of the above named decedent may present claims against his estate in this Court, be, and the same hereby is, limited to three months from and after the date hereof; and that Monday, the 20th day of December, 1909, at ten o'clock A. M., in the Probate Court Rooms, in the Court House at Duluth in said County, be and the same hereby is, fixed and appointed as the time and place for hearing upon the examination, adjustment and allowance of such claims as shall be presented within the time aforesaid.

Let notice hereof be given by the publication of this order in The Duluth Evening Herald as provided by law.

Dated at Duluth, Minn. Sept. 16, 1909.

J. B. MIDDLECOFF,
Judge of Probate.

(Seal, Probate Court, St. Louis County, Minn.)
Duluth Evening Herald, Sept. 22, 29 and Oct. 6.

CONTRACT WORK—
Office of Board of Public Works,
City of Duluth, Minn., October 6, 1909

Sealed bids will be received by the Board of Public Works in and for the corporation of the City of Duluth, Minnesota, at their office in said city, at ten o'clock A. M., on the fifteenth day of October, A. D., 1909, for the construction of a sanitary sewer in Eleventh avenue west in said city from Michigan street to the dock line, according to plans and specifications on file in the office of said Board.

A certified check for ten per cent of the amount of the bid, payable to the order of the Treasurer of the City of Duluth, must accompany each proposal.

The Board reserves the right to reject any and all bids.

J. W. PRESTON,
President.

Official:
R. MURCHISON,
Clerk Board Public Works.
(Seal.)
D. E. H., Oct. 6 and 7, 1909. D 261.

CONTRACT WORK—
Office of Board of Public Works,
City of Duluth, Minn., October 6, 1909

Sealed bids will be received by the Board of Public Works in and for the corporation of the City of Duluth, Minnesota, at their office in said city, at ten o'clock A. M., on the fifteenth day of October, A. D., 1909, for the grading of First street in said city from Twenty-eighth avenue west to Twenty-ninth avenue west, according to plans and specifications on file in the office of said Board.

A certified check for ten per cent of the amount of the bid, payable to the order of the Treasurer of the City of Duluth, must accompany each proposal.

The Board reserves the right to reject any and all bids.

J. W. PRESTON,
President.

Official:
R. MURCHISON,
Clerk Board Public Works.
(Seal.)
D. E. H., Oct. 6 and 7, 1909. D 262.

THE EVENING HERALD
AN INDEPENDENT NEWSPAPER.

Published at Herald Building, First St., Duluth, Minn.
THE HERALD COMPANY.
Telephones: Counting Room, 324; Editorial Rooms, 1126.

OFFICIAL PAPER FOR THE CITY OF DULUTH

SUBSCRIPTION RATES PAYABLE IN ADVANCE.
United States and Canada Postage Prepaid.

Daily, per year, in advance	$5.00
Daily, six months, in advance	2.00
Daily, three months, in advance	1.00
Daily, one month, in advance	.35

Entered at Duluth Postoffice as Second-Class Matter.

DULUTH WEEKLY HERALD

Per year, in advance	$1.00
Six months, in advance	.50
Three months, in advance	.25

Entered at Duluth Postoffice as Second-Class Matter.

Postal Law (Sec. 436) stipulates that papers mailed at the pound rate must be paid in advance. Three months are allowed for renewal, but after that time the paper must be stopped.

BY CARRIER, IN THE CITY, TEN CENTS A WEEK
EVERY EVENING—DELIVERED.

Single copy, daily	$ .02
One month	.45
Three months	1.30
Six months	2.60
One year	5.00

TO SUBSCRIBERS:

It is important when desiring the address of your paper changed, to give both the old and new addresses.

THE PROBLEM OF COST OF LIVING.

One of the most important collateral issues in the broad campaign of bringing Duluth into its own is the problem of cost of living, and to that discussion a committee of the Duluth Real Estate exchange, appointed for that purpose, contributes a suggestive report. It is welcome because there is room for everybody in this important work.

The committee, approaching the subject historically, notes that Duluth was built, not as an outgrowth of agricultural conditions as most communities are built, but in what was practically a wilderness, and in order to take advantage of the immense advantages of commerce and transportation that invited development.

Thus food had to be brought in from afar, and for that purpose a large commission business was built up on Michigan street, through which much of the city's provender comes. Agricultural development, because other forms of labor were too ready to hand, was slow, but it is now in encouraging progress, and there is much to do in further encouraging it, especially by providing proper markets for its products.

But in the meantime, as the committee hints, a hard and fast combination had grown out of the commission business. In a field "without opposition or serious competition," the commission trust arrogated to itself liberal profits and placed an unfair burden upon the consumers. A comparison of Minneapolis and Duluth wholesale prices on Sept. 20 showed these figures: Tomatoes, 35 to 50 cents in Minneapolis and 75 cents in Duluth; potatoes, 35 to 40 cents in Minneapolis and 50 cents in Duluth; beets, 20 to 30 cents in Minneapolis and 60 cents in Duluth; onions, 40 cents in Minneapolis and $1.20 in Duluth; green onions, 7 to 10 cents in Minneapolis and 18 cents in Duluth. These are but a few; there are many others, quite as bad. There is reason for some slight difference in favor of Minneapolis; but there is no honest reason for such a difference as these figures show.

Particularly pertinent are the suggestions that Duluth has failed in the past to make the most of its advantages and that the time is come when everybody should get together in an aggressive campaign to make things what they ought to be in this city. Other cities are pushing for business and advertising their advantages; Duluth should do so. These are things that The Herald has been urging for several years; since long before the present attack upon concrete details began. Another suggestion of importance is that the Commercial club should employ an expert to investigate the railroad situation and to find out just what is needed to restore to this city the advantages that have been taken away from it. The concluding paragraph sums up pointedly the need of aggressive and co-operative activity:

> There is no problem relating to the growth and development of Duluth but what can be worked out to the benefit of the city and the advancement of all our interests if it is earnestly undertaken. The competition among cities is as keen as in private business, and if we are going to hold our own we must engage in the same line of activity in our own behalf which is pursued by others in theirs. We must advertise our advantages and correct our shortcomings. The cost of living, if excessive, must be and can be reduced to a fair comparison with that of other towns, and nothing is more vital to the interests of our city. There are some indications that Duluth has been sleeping and lagging behind in the efforts that are being made all over the country to promote commercial growth and the development of progressive towns. There is every inducement for every citizen to put his shoulder to the wheel and bring Duluth into the position that she ought to occupy among the cities of the country.

It is to be hoped that in a subsequent report the committee will deal with the problem of rents, which is quite as vital as anything else, and the absence of which from this report is notably conspicuous.

TELL YOUR GARDENING EXPERIENCES.

For several years The Herald has advocated home gardening enterprises. That means not only those who make gardening a business, and who make their livings by raising products for the market, but particularly those who utilize spare space in the back yard, even though it be but a few square feet, to raise fresh garden truck for the home table.

This plan The Herald has advocated not only because it will help reduce living expenses, but because it provides a healthful, invigorating and wholesome occupation—a side interest to distract the mind from the cares of one's daily labor, whether it be in office, shop or factory.

It has been a pleasure to know that in many cases this advice has been followed, and that profit and pleasure have come of its application to practice. The number of back yard gardens has grown every year; and many who did not have them this year are planning to have them next year.

The Herald would like to have those who have taken up this work write to it and tell its readers their experiences. Tell how much space you used, how you got it, what you did with it, what you raised on it, how you raised it, what you succeeded in and what you failed in, and why. Tell anything about your gardening operations that will be interesting and helpful to others. Try to make the letters short; they shouldn't exceed 400 words. While we prefer that you should sign your own name, it isn't necessary if you prefer to sign an assumed name; only in any event send in your real name and address, so that we may know who is writing. It will not be published if you had rather not. Address your letters to the "Open Court," in care of The Herald and write on one side of the paper only.

The reason for this request is that such letters will stimulate others to take up this healthful and profitable work, and will give them useful hints about how to go about it. Many of those who are taking up the back yard garden plan have never before set a spade to earth, and there is a lot that they need to know and want to know. First, they should be encouraged; and a brief relation of some of the pleasant triumphs of those who have turned waste spaces in back yards into productive gardens will encourage them a great deal.

The gardening season is closed now, and the stories should be complete. This will be a good time to tell them, in order that the full results may be made known, and in order that those who have thought of taking up home gardening may be induced to make up their minds in plenty of time to do it next season.

There is benefit in this work not only to the individual but to the community. For the individual there is cheaper living, better furnishing for the table, an interesting and beneficial hobby and good health and vitality to be gained from association with the life-giving soil. For the community there are the social benefits of these individual gains, and in addition there are sightlier back yards and more contented, healthier and therefore more efficient citizens.

Help it along by telling about your experiences.

NO SECTIONALISM IN THIS REVOLUTION.

The Herald has insisted, throughout the discussion over the tariff bill and the attitude of Aldrich, Cannon and Taft toward pending public questions, that there is in all this no issue of sectionalism.

The issue is rather class against class than section against section. When Governor Johnson, in one of the last and one of the most ringing of his messages from the people for whom he was spokesman, called upon the West to throw off the shackles of the East, he proclaimed no war of section against section, but he did proclaim a war of the under-trodden against the heavy foot of Special Privilege, and against the power in the government which serves Special Privilege. His message was addressed not only to the people of the West, but to the under-trodden masses of the people in the East. Though the power is sectional, the weight of its tyranny is country-wide.

Because this newspaper has looked upon it this way, it finds satisfaction in the news from the East that proves the existence of a political revolution there hardly less formidable than that in the West—a breaking down of party lines, a new perception that the end of popular liberties is more important than the political means, and that the people's good is more important than party supremacy.

The Democrats of Massachusetts the other day nominated for two of the principal offices men who have until recently worked with the Republican party. Eugene N. Foss, the candidate for lieutenant-governor, is a prominent manufacturer who has always been a Republican, though a strong advocate of reciprocity and tariff revision. Tired of useless effort within the party, he has made a new stand without the party. Harvey N. Shepard, the candidate for attorney general, is less well known, but he, too, is a Republican.

Thus the Democratic party of Massachusetts has given two important places on its ticket to Republicans. Besides this, it is stated that thousands of Republicans in Massachusetts, tired to death of the domination of the party organization that keeps Lodge and Crane in the senate to work for Special Privilege, will work and vote with the Democrats who have thus met them fairly half way. Where one comes out into the open there are dozens who will register quiet protests with their votes.

When the president sees these things, and when his clipping bureau supplies him with the press comments from all parts of the country on his old-fashioned party regularity in the face of party shame, he will be in a position to appreciate a famous incident from Carlyle's "History of the French Revolution." The sans-culottes having adorned the street lanterns of Paris with sundry friends of the Special Privilege of that day, and having proceeded to storm and carry the Bastile, somebody had to carry the news to the doomed and unhappy Louis who sat upon the tottering throne. Thus was it done:

> Late at night the Duke de Liancourt, having official right of entrance, gains access to the royal apartments; unfolds, with earnest clearness, in his constitutional way, the Job's-news.
>
> "Why," said poor Louis, "that is a revolt!"
>
> "Sire," said Llancourt, "it is not a revolt.—it is a revolution."

PUBLIC METHODS AND BUSINESS METHODS.

***Alderman Getchell took occasion to fire some hot shot into the council. He said that resolutions asking for the appropriation of city funds for various purposes are introduced without a minute's notice with the expectation that they will be passed without question. He said that the council has been doing altogether too much business in this slipshod manner. Alderman Getchell handled his fellow aldermen without gloves, asserting that too much cash has been allowed different parties and departments with practically no investigation as to the merits of the case.—From the report of Monday night's city council meeting in last evening's Herald.

Taken in conjunction with the fact that the total tax rate in the city of Duluth next year will be the highest in its history, this has exceeding interest of more than passing importance.

One of the hardest tasks is to get public business done in the same wise, economical manner that brings success to private business.

Each department, seeking to make a good showing, demands all that it can hope to get, and often demands more in the expectation that its demands will be shaved down. Usually there is lacking a central authority to scrutinize closely every demand, and to see to it that it is granted only for proper and necessary purposes and that sound business judgment prevails in its expenditure. So wastes creep in. It would be a greater reproach to the system of government than to the officials if there were wastes in connection with the spending of the money contributed by Duluth taxpayers. In view of all the circumstances, it would be marvelous if there were not.

No private business sets apart funds for any purpose without knowing all about what the money is for and how it is going to be spent. Appropriations for departments of the business are not made on mere request, without investigation. Perhaps appropriations for city departments are not made that way, either; though Alderman Getchell's address to the city council certainly leaves room for a suspicion that sometimes they are.

The real needs of the city, and the need of the taxpayers for rigid economy, are too great to have it even possible that heedlessness in the disposal of public funds may exist.

The business of the city of Duluth should not be different from the business of any private enterprise; neither should its funds be spent with less wisdom and less caution. And what is true of the city is true of the school district and of any other political organization that levies and spends taxes.

This emphatic and pointed talk by Alderman Getchell, taken in connection with the proposed rate of taxation, lends force to the suggestion made by The Herald last night that there should be some disinterested business supervision of local public business. It also lends encouragement to the Commercial club in its recent announcement that it proposes to pay attention hereafter to the levying of taxes and the spending of public funds.

THE OPEN COURT.

(Readers of The Herald are invited to make free use of this column to express their ideas about live topics of general interest. Letters should not exceed 300 words—the shorter the better. They must be written on one side of the paper only, and they must be accompanied in every case by the name and address of the writer, though these need not be published. A signed letter is always more effective however.)

A MASTERPIECE OF EVASION.

To the Editor of The Herald:

I was much amused at the report of the committee appointed by the real estate exchange to investigate the cost of living in Duluth, as that report was published in your paper last evening. It really was about the most amusing thing I have seen in print for some time. And it would have been still more amusing if it had not had so serious a bearing on a vital question—the cost of living in Duluth. It showed, to my mind, just how much we can expect from the real estate exchange in this effort to better conditions; just how much truth there is in the assertions of members of that body that the exchange is going to try to better conditions in Duluth. In brief, just how much of their own soft snap are the real estate men willing to give up in order to make things tolerable for us common people?

You probably noticed, as I did, that they scored the commission men (gently); rapped the railroads (very lightly, indeed); touched up the newspapers (in soft terms); gave an unnecessary full review of the history of Duluth and St. Louis county; told something about the lake trade; gave interesting (?) statements about Chicago and other cities a long way off—but never once in the whole course of the report touched on the one thing in Duluth that they are competent to talk about; that they can remedy, and that is at the root of 99.9 per cent of the high rate of living here—exorbitant rents.

If the report of the committee of the real estate exchange is fair sample of the kind of deal we are to expect from the other organizations which have "taken up" the problem of the high cost of living in Duluth, then may the good Lord have mercy on the rest of us, for there will be no decrease in prices, and the chances are that the whole thing will amount to about the same thing for Duluth people that the recent tariff revision by the Republican party did for the country at large.

A RENTER.

Duluth, Oct. 6.

A SOCIALIST'S REPLY.

To the Editor of The Herald:

I see by a letter in The Evening Herald (Sept. 27) that Francis B. Linesey writes truly when he claims "that Socialism is the greatest problem that is bred by our present day education," for the foundation of Socialism is and must always be, the educated intelligence of the masses by state institutions, as against the education of the higher classes (and the keeping in superstitious ignorance or servility the masses of the people) by private educational institutions, which by their very conservatism of maintaining the old as against the new, are stumbling blocks in the way of progress and personal liberty, for evidence of which note the difference in countries where church and state are separate, and where state and church are consolidated.

I also disagree with his statement that "Socialistic education will cause national disruption," but on the contrary claim that it will consolidate the nation and promote national and personal prosperity, and bring about that solidarity that all Socialists demand and work for but do not pray, beg, and cry for, a government by the expressed consent of the governed in which the referendum and veto power is left on the people collectively.

Again he is right when he says that "nothing prepares for Socialism like the public school," and "the Socialist is its chief defender," and why not? Is not the little red schoolhouse (the state school) the bulwark of all true religious and civil liberty and the foundation of all self-government?

Again he says "the child that gets a state education wants everything else from the state," and why not? If it is a good thing for the state to educate the child it must be a good thing for the state to be the medium of exchange between it and its fellow man in its future battle of life for the state has no interest in robbing, poisoning and starving it for the sake of profit like the individual has and under a true democratic and representative government like Socialism the adult child is an integral part of the government and not such a nonentity as the average citizen is today, who is poisoned, bartered, bought and sold by his public servants both with impunity and unashamed arrogance, greed and conceit.

HUGH WAKEFIELD.

Duluth, Oct. 3.

FIXING IT UP.

To the Editor of The Herald:

The real estate men blame the commission men; now let the commission men blame the real estate men. Then the real estate men and the commission men can get together and take a drink on it, and add the price of the drinks to the next month's bills for rent and eatables, and everything will be fine.

BILL PAYER.

Died Poor, But Left a Fine Heritage.

San Francisco Bulletin: Governor Johnson's estate, it is reported, will not exceed $18,000 in value. That fortune will barely support the widow in moderate comfort.

Measure by a standard which is only too commonly accepted in this country, Governor Johnson's career was a failure. Men who are giving their lives to the accumulation of money must say, surely, that a man of Johnson's ability who at the age of 48 years, had piled up no more than $18,000 was not a successful man. At the age of 22, we have been told recently in obituary encomiums, E. H. Harriman was able to buy a seat in the stock exchange for a sum larger than Governor Johnson left to his widow; and at the age of 48, Harriman was a very wealthy man. There is no denying that Harriman loomed larger in the public eye than Johnson, and that more Americans are following in Harriman's than in Johnson's footsteps.

But, measured by other standards, Johnson's life was not a failure. He fought his way upward from the very bottom, and the experience, instead of making him sordid, selfish and conceited, as it makes so many men, refined and ennobled him, as it did Abraham Lincoln. He was a soldier of the common good. He worked for the people, not for himself.

And the people were, in his case, what they are not in every case, eagerly appreciative of his service and character. In a year when the Republican national and state tickets carried Minnesota by an immense majority, Johnson, the Democratic nominee, was elected governor by a majority almost as large as that given to President Roosevelt.

With the modest little fortune, Governor Johnson left to his widow an honored name and a glorious tradition; and even in this age such a heritage is worth while.

Pointed Paragraphs.

Chicago News: No woman is ever younger than she says she is.

To an ignorant man a learned woman is a literary nightmare.

Men are always trying to get rid of some habits and form others.

And yet it should be easier to tell the truth than to manufacture a lie.

Good advice is the kind you remember too late that you forgot to take.

Too many people have to do a thing twice in order to get it done once.

A philosopher says that fortune usually knocks at a man's door in a whisper.

A polished mirror casts reflections, but a polished man doesn't. That's the difference.

To sympathize with a woman, cry with her; to sympathize with a man, swear with him.

Occasionally the short club knocks the persimmons before the long pole can get within reach.

When half a dozen women get together they all talk at once. If they didn't they would never get through.

THE WEATHER.

It was fair last night, but Duluthians didn't know it. Up above the fog the stars were shining. The weather man looks for a continuance of the fair weather tonight and Thursday, with little change in temperature.

A year ago today it was cool and clear.

The sun rose this morning at 6:14 and will set at 5:38, making eleven hours and twenty-four minutes of sunlight.

Mr. Richardson makes the following comment on weather conditions:

"A disturbance of considerable intensity has developed over Alberta. During the past twenty-four hours it has caused light rains over Oregon and Washington and warmer weather over Alberta, the plateau region and Montana. Some rain also fell over North Carolina and South Carolina. The barometer remains high over the lake region and Northeastern states and Nevada, California and Oregon. A continuance be fair weather may be expected in St. Louis and Douglas counties during the ensuing thirty-six hours."

Following were the minimum and maximum temperatures for the past twenty-four hours:

	Min.	Max.		Min.	Max.
Abilene	58	86	Memphis	62	86
Asheville	54	66	Miles City	50	82
Atlanta	58	82	Milwaukee	50	62
Bismarck	48	88	Minnedosa	50	82
Boston	52	70	Modena	34	62
Buffalo	48	64	Montgomery	58	90
Cairo	52	80	Montreal	58	82
Calgary	54	72	New Orleans	72	90
Charleston	64	78	New York	62	66
Chicago	54	60	Norfolk	56	66
Cincinnati	48	70	Northfield	32	64
Concordia	58	88	North Platte	52	88
Davenport	46	70	Oklahoma	58	90
Denver	56	80	Omaha	60	84
Detroit	48	64	Phoenix	56	86
Devils Lake	56	86	Pierre	58	94
Dodge	54	84	Pittsburg	41	70
DULUTH	52	64	Port Arthur	42	54
Edmonton	46	76	Portland, Or.	54	60
El Paso	64	84	Qu'Appelle	44	78
Escanaba	42	60	Rapid City	58	80
Galveston	72	82	St. Louis	54	76
Grand Haven	38	64	St. Paul	52	72
Green Bay	44	68	San Antonio	62	88
Havre	48	76	San Francisco	52	66
Helena	46	64	Santa Fe	50	68
Houghton	48	70	Sault Ste. Marie	42	60
Huron	56	88	Shreveport	62	90
Jacksonville	68	84	Spokane	54	68
Kamloops	52	62	Swift Current	44	74
Kansas City	60	84	Washington	44	70
Knoxville	54	78	Wichita	58	88
La Crosse	48	70	Williston	44	80
Lander	36	70	Winnemucca	42	64
Los Angeles	58	76	Winnipeg	54	80
Marquette	58	74	Yellowstone	32	60
Medicine Hat	52	76			

Department of Agriculture, Weather Bureau, Duluth, Oct. 6.—Forecasts for twenty-four hours ending at 7 p. m., Thursday: Duluth, Superior and vicinity, including the Mesaba and Vermilion iron ranges—Fair tonight and Thursday; not much change in temperature; light to moderate variable winds.

H. W. RICHARDSON,
Local Forecaster.

Chicago, Oct. 6. — Forecasts for twenty-four hours ending at 7 p. m. Thursday:

Wisconsin and Minnesota—Generally fair tonight and Thursday.

Upper Michigan—Fair tonight and Thursday; rising temperature.

North Dakota—Partly cloudy tonight and Thursday.

Taft and Aldrich.

New York Journal of Commerce: We devoutly wish we could find in the public utterances of President Taft evidence of independent knowledge and understanding and a personal judgment of his own on the great questions of governmental policy that confront this nation. His speech at the dinner of the Boston chamber of commerce, preliminary to his departure upon the long trip during which he will swing around a very large circle on the map of the United States, might not inappropriately perhaps have been confined to the compliments and sentiments of such an occasion without touching upon practical questions of policy. But if he touched upon them some pregnant suggestion of his own position might well be expected. Upon only one such question did he dwell, and what he had to say upon that was most disappointing.

President Taft shows that he is depending entirely upon the monetary commission headed by Senator Aldrich for his opinions on this great subject, and there could hardly be a worse guide. He is expecting the commission to publish soon "in interesting and attractive form the best accounts of the financial systems of the world." This will be based upon what certain members of the commission learned on a trip abroad last year and can by no possibility contain anything essential which has not been long familiar to students of the subject. It is not such a new subject as the president seems to think or as it appeared to be to Mr. Aldrich a year and a half ago still is to such "statesmen" as Speaker Cannon. There is hardly a subject that has been more thoroughly thrashed out in human experience with recorded results.

The president in his Boston speech put himself in a position that will be construed as in favor of the central bank scheme, merely because he unreasonably fears that the monetary commission will recommend it. If he cannot be said to have done this unwittingly, he certainly did it without any appreciation of the significance and seriousness of the position. His reliance upon the superior wisdom of Aldrich is almost pitiful. Mr. Aldrich, he says, states as two indispensible requirements in any central bank plan that the control "shall be kept free from Wall street influences," and that it "shall not be manipulated for political purposes," than the senator from Rhode Island, we should be glad to have him identified.

The president "cannot too strongly approve" of Mr. Aldrich's purpose of lecturing in "many cities of the Middle West on the defects and needs of our monetary system," because he is "the leader of the senate and certainly one of the ablest statesmen in financial matters in either house," and has been "regarded with deep suspicion by many people, especially in the West."

This is almost grotesque. Notwithstanding Mr. Aldrich's position for some years as chairman of the senate committee on finance, he was, at least down to the last congress, one of the most stalwart defenders of our national bank system with its bond secured currency. His financial education has been purely practical and political, and he never showed any knowledge or understanding of fundamental principles, because he was never a student except of men and business and practical politics.

The Lawyer's Function.

Donald R. Richberg in the October Atlantic: In the realm of advice a lawyer may choose between counseling his client how to uphold the rights secured to him by the justice of his cause, or how to obtain benefits from the application of technicalities and the use of the weaknesses of the particular statute or precedents under consideration, whereby he may attain advantages inconsistent with fair play between man and man. Every time a lawyer encourages such an application of the law as, resulting in injustice, casts disrepute upon the law or its administration, he is plainly promoting discord either in the present or the future. Every time a lawyer counsels controversy for the establishment of a right as recognized by existing law, or for the promulgation of new law beneficial to the majority of society, he is exercising his true function, and the charge which he lays upon his individual client and, through him, upon industry and progress in the mass, if reasonable in amount, is well earned and should be cheerfully paid. When, however, a lawyer gives the other kind of advice, the expense, perhaps cheerfully borne by the client who profits personally therefrom, must be finally laid upon society as a whole, which is thereby paying for its own injury, and naturally resents the charge.

DR PRICE'S CREAM Baking Powder

A Specialty for Home Baking

Fifty Years the Standard.
Makes finest cake and pastry, light, flaky biscuit, delicious griddle cakes—palatable and wholesome.

Ingredients found in the low-priced baking powders are deleterious. The active principle is a mineral acid derived from sulphuric acid, oil of vitriol.

NO ALUM

No Lime Phosphates

TWENTY YEARS AGO

Taken From the Columns of The Herald of This Date, 1889.

***Porter, Sang & Co. bought some cedar a few days ago from the man who cut it. Yesterday, as it was being unloaded, a man named Washburn, foreman for Wilson, Stevens & Co., paving contractors in West Superior, arrived on the scene and claimed the cedar belonged to his firm. He flourished a shotgun and proposed to take the cedar, but when the police arrived he quieted down, and the cedar will go on West Duluth streets.

***The council finance committee has fixed the 1890 tax levy at 9¾ mills, about same as last year. The total levy is $202,006.75. An ordinance has been introduced in the council for the issuance of $1000,000 general fund bonds, bearing 4½ per cent interest.

***By Dec. 1, Duluth will have direct rail communication with Sioux City, Iowa, by the completion of the Sioux City & Northern road, in connection with the Great Northern.

***A new Duluth musical society is to be formed soon, membership being limited to those who are vocalists. J. W. Johnson, assistant signal service observer, is one of the moving spirits in the society, which will give several concerts here this winter.

***Morrill Clarkson of West Duluth is enjoying a visit from his father, who lives in Wilmington.

***The West Duluth Electric Light company, whose franchise was recently revoked, will carry the matter into the courts. It had disposed of the franchise for valuable consideration, and seeks to close up the sale.

***Mayor James Beatty and bride of Sauk Rapids, Minn., are spending their honeymoon in Duluth, the guests of Mr. and Mrs. W. E. Magner.

MINNESOTA OPINIONS.

Roseau Region: The state tax commission is at work on the iron mines with a view of raising their assessed valuation. It is to be hoped that the board will do the job so thoroughly that the tonnage tax proposition will be taken out of politics for all time to come.

St. Cloud Journal-Press: Are the politicians never to learn anything? Three defeats would lead some folks to see that the people are mighty independent, and pay very little attention to the party label. But it does not seem to have penetrated the thinking tanks of some of the Twin City politicians, who, seeing a few pieces of official pie in sight, are flocking around the governor like fungus-laden flies. Governor Eberhart can make himself popular with the people of the entire state in about three minutes—just long enough to say to the would-be bosses and spoilsmen, with emphasis and proper gubernatorial dignity: "Shoo fly; twenty-three for you!"

Austin Transcript: Tariff revision will be a live issue in every congress and at every election until the matter is settled right in the interest of the consumer as well as of the manufacturer.

Warren Sheaf: Governor Johnson's name and fame or Harriman's millions—which would you choose?

Roseau Region: The state tax commission has added some $27,000,000 to the valuation of mining properties in St. Louis and adjoining counties. The commission is going into the complex question of taxation carefully and systematically and it will eventually evolve a fair and effective method of taxation. The mining properties of the state will now pay on a valuation of $217,094,438.

Fairmont Sentinel: Every indication points to a tariff war against the United States as a result of the boost of our tariff by the Aldrich monstrosity, not only by Canada, but by the principal European nations. Our country has gone tariff mad in order to swell the earnings of a few interests, and all of the American people will suffer as a consequence in more ways than one.

Windom Reporter: The fact that times are getting better is an argument in favor of the tariff—so say its authors. To a layman it seems strange that good times can be brought about by taxing people, yet that is the argument. In a way that is the result. The high protection given the trusts makes them active in pushing business, while there is plenty of cream in sight, no doubt thinking that the time may come when the people refuse to submit so freely. Such prosperity is not the lasting kind; it means nothing, except that we are mortgaging the future. The debt some day must be paid, but that time will not arrive until the mass of wealth of the country has passed into the hands of the few. Then the people will begin to realize what they have voluntarily or ignorantly assumed.

Worthington Advance-Herald: The Duluth Herald thinks that if the president had gone to sleep ten years ago he would have talked just as he did at Winona when he harped on party organization and partisanship. Perhaps Mr. Taft has been asleep to the changes which have converted the West into the seat of a large-sized demand for more representation by the people and less by the interests.

Very Likely.

Lippincott's: The depot of Meridian, Tex., is about a mile from the business part of the town. One night a sleepy, weary traveling man said to the darky who was driving him to the hotel:

"Old man, why in the name of heaven did they put this depot so far from town?"

The darky scratched his head in thought, and replied:

"Wall, boss, I's fo'ced to admit dat I hasn't give de matter s'ficient cogitation, but jes' jumped up fer a answer like dis, I s'pose dey done dat so as to have de depot as near as possible to de railroad."

A MOMENT WITH THE WITS.

Puck: From one man's point of view another man may be all right in his way, provided he isn't in the way of the first man.

Yonkers Statesman: Mrs. Bacon—I understand your husband is at work on a new poem.

Mrs. Egbert—He is. He's trying to get some magazine to accept it.

Detroit Free Press: "Do you believe in long engagements?"

"Not in the summer time. I never accept the proposal of any man whose vacation lasts longer than two weeks."

Louisville Courier-Journal: "Forty years ago I started in life without a dollar."

"Say on."

"And now I have $400 in the bank and a job lot of furniture worth as much more."

Illustrated Bits: "Why did Eve give Adam the apple?"

"I suppose she wanted to get rid of the fruit so as to wear the basket for a hat."

Puck: "What do you figure in the result of a college education?"

"The young man learns to yell for the money, and the old man to whistle for it!"

Harper's Bazar: Knicker——Time brings strange changes.

Bocker—Yes; the boy whose mother can't make him wash his neck grows up to be a rich man who goes abroad for baths.

New York Sun: First Milliner—You have designed the North Pole hat?

Second Milliner—Yes; it will be a matter of dispute between the purchaser and her husband.

St. Louis Times: He—It has been said that a woman can make a fool of any man. Do you believe it?

She—Of course not. The best she can do is to develop him.

Louisville Courier-Journal: "I don't approve of these solitary dashes fer de pole."

"How does it affect you, Weary?"

"How kin I git a handout by tellin' people I wuz wit' Cook?"

Pittsburg Post: "I want to shake hands with the engineer of this train."

"What are you a candidate for?"

"Nuthin'. I think somebody ought to remember the engineer, even if it is an off year."

Detroit News: Mrs. H.—Why are you so fond of Oriental rugs?

Mrs. R.—I'll tell you a secret. The dirtier they get the more genuine they look. You've no idea how much sweeping that saves.

Reflections of a Bachelor.

New York Press: Ideas seem to scramble easier than eggs.

A woman contradicts her husband so she can say she didn't.

What makes women grow old is working so hard to seem young.

Girls have more natural sense than men because they don't need it.

The first time a man falls in love he thinks he will never get over it; after that he always knows he will.

When a man says he is willing to change his opinion if you can convince him that he is wrong, it's a sign you'll never be able to convince him.

AMUSEMENTS.

LYCEUM | TONIGHT ONLY.

—THE GREAT SCANDINAVIAN ACTRESS—

HORTENSE NIELSON

Supported by Norval MacGregor and Her New York Company in Henrik Ibsen's Masterpiece,

"A DOLL'S HOUSE"

After a Run of Over a Year at Bijou Theater, New York City.

SPECIAL PRICES—25c to $1.00.

Thursday, Friday and Saturday Matinee and Night —VICTOR MOORE in "THE TALK OF NEW YORK." Seats, 25c to $1.50.

BEMIDJI TAX LEVY

Fixed By City Council and Lighting Franchise Granted.

Bemidji, Minn., Oct. 6.—(Special to The Herald.)—The city tax levy for the year 1909 has been made by the city council and the general taxes amount to 17.9 mills, approximately raising $27,000 for city purposes for the coming year and is divided as follows:

Revenue fund, 3.6 mills, $5,508; permanent improvement fund, 6.6 mills, $10,098; poor fund, 1.5 mills, $2,295; library fund, 1 mill, $1,530; sinking fund, .7 mill, $1,071; interest fund, 3.5 mills, $5,355; state fund, 1 mill, $1,530.

In addition to that a special tax has been levied, as follows:

Scavenger, $252.91; street sprinkling, $478.20; sewer, $1,725.50. This tax levy is based on a valuation of $1,530,000.

In addition to this the city receives annually about $16,000 from liquor licenses, 25 per cent of which goes to the sinking fund.

The electric light franchise was given its third and final reading and passed. According to the terms of the franchise, C. W. Warfield and A. A. Warfield, a co-partnership doing business as the Warfield Electric company, were given a fifteen-year franchise for maintenance and transmission of electricity for light and power.

TWO MURDER TRIALS.

Busy Term of Court for Becker County Has Begun.

Detroit, Minn., Oct. 6.—There are two murder cases on the criminal calendar for the fall term of the Becker county district court, which opened here Monday morning.

One is expected to be an indictment in the first degree and one in the second degree. The first one is a charge against one Pekka Tossavainen for the brutal killing of two women in Runeberg township. The second case is against Jacob Jampsa, who is charged with fatally stabbing a man, John J. Hjelt, also in Runeberg township.

-EASY WAY-
TO PAY-PLAN

$1 A WEEK

Our "Rock" Model

Shows another of our suits designed especially to meet the demands of the younger men. The coat has blunt lapel, fancy cuff and very smart lines throughout as shown in cut.

The trousers are cut on a full peg top model, have lap seams and side straps.

The vest is a special feature, being built with extreme dip front and taped edges. In worsteds and soft fniished goods at

$20.00 to $25.00

Use Your Credit.

GATELY'S

8 East Superior St.

REACHING FOR CRUST

Body of William Herndell Found in Shack at Burnett.

Hand Outstretched Toward Last Morsel of Food in Hut.

The body of William Herndell, 45 years old, was found by neighbors Monday afternoon in his humble home, an old shack near Burnett, with his hand stretching forth to grasp the last crust of dried biscuit in the place.

Living alone and with no relatives, he had been denied even the comfort of a stove. Death was caused by consumption.

The body was taken to the undertaking parlors of Durkan & Crawford yesterday afternoon. The funeral expenses will be paid by his friends and neighbors living at Burnett.

Little is known of Herndell, but he was well-liked by the settlers in the vicinity of his home. Although unable to work, he has been helped by them from time to time, and when it was learned that the owner of his two-room house wanted to have him put in the care of the officials at the poor farm, they came forward with promises to help him through the winter.

All the provisions were gone when the body was found. The only remaining scrap was a piece of dried biscuit in a paper sack, towards which Herndell was reaching when he was dying. It was found lying beside him on the floor. The last time he was seen alive was Sunday, when he did a little work in his yard.

LOOK OUT FOR STRAY BALLOON

One Big Gas Bag Said to Be Headed This Way.

According to a special dispatch to The Herald this morning from St. Paul, one of the balloons which started in the St. Louis race is headed toward Duluth. It was reported passing northward over St. Cloud and may land in some part of St. Louis county.

The weather man was notified, and he is seated in his station on the hilltop, with a telescope trained southward, sweeping the horizon for any signs of stray balloons. If any vagrant gas bag drops in on Duluth before night the weather man intends to see it coming.

LITTLE TIME LEFT TO COMPLETE THE MEMORIAL FUND

(Continued from page 1.)

is an example that will no doubt be followed by other leading business concerns of the city. With proper effort the fund could be doubled in two days from this source alone. The individual subscriptions continue to arrive, and the names of women and children and whole families on the list indicate how this memorial movement has gripped the home and the people who make the home. It reveals in a striking manner how close Governor Johnson was to the hearts of the people. Among the contributions received today was a check for $5 from Charles d' Autremont and four members of his family. This idea of each member of the family being a contributor to the memorial seems to be growing.

Fund of $25,000 Wanted.

In only a little over three weeks the subscription lists for the memorial fund will be closed. This decision was reached at the meeting of the memorial commission at St. Paul, and at the same time the desire was expressed that the fund be increased to $25,000 before that date. While the maximum donation has been limited to $1, and no contributions will be received from theatrical or other benefit performances, the commission decided that lodges, societies and similar organizations may contribute as such, provided that the contribution is not in excess of $1 per capita for the membership of the organization. This will open the way for lodges and societies to make contributions to the fund, as many of them have desired but have been heretofore prevented by the $1 limit on donations. Several Duluth organizations will probably be heard from now. The commission adopted a resolution urging upon the various societies and organizations of the state the importance of co-operating in the movement to make the memorial a fitting expression of the popular esteem in which Minnesota held Governor Johnson.

The commission decided that the treasurer is to receive all funds, through members of the commission, newspapers, other organizations and societies or individuals, and the secretary is to keep an accurate list of contributors, giving the names of each contributor, the amount subscribed, and such list shall also be tabulated by locations so as to show the whole amount contributed by each county, city and village in the state. When the work of the commission shall have been ended the list of contributors and the proceedings of the commission will be transmitted to the governor to be filed in the archives of the state.

In accordance with this action, The Herald will continue to receive subscriptions and forward the money and lists of contributors to the treasurer, Hon. B. F. Nelson, 728 Security Bank building, Minneapolis.

Contributions Urged.

The following resolutions, presented by Hon. C. F. Macdonald of St. Cloud, were unanimously adopted:

"Whereas, the late Governor John Albert Johnson was for many years one of the most highly esteemed members of the Minnesota Editors and Publishers' association, serving as its president; and was honored and beloved by its members as was none of his predecessors; and

"Whereas, a movement has been inaugurated to erect a statue in his honor by popular subscriptions in amounts not exceeding $1, so it may stand through ages to come as a people's tribute in recognition of his services to the state of Minnesota; and

"Whereas, the newspapers of the state can and are furthering and supporting this movement; therefore be it

"Resolved, That we earnestly request the said newspapers to continue their good work and in the various communities to urge upon their readers cooperation by contributions.

"Resolved, That a copy of these resolutions be transmitted to the officers of the Minnesota Editorial association, with a view to securing their hearty official co-operation."

Women to Assist.

Mrs. C. G. Higbee, a member of the commission, explained that the Federation of Women's Clubs would take up the active work of collecting contributions through the different branches of the organization in the state.

It was also proposed that some day be fixed upon which the school children of the state may be allowed to contribute.

The details of the plan for securing the contributions yet needed will be worked out and properly announced from time to time by the executive committee.

The Herald's Fund.

Following is a list of the subscriptions received by the Herald up to noon today, the last eighty-two names in the list representing the Northern Shoe company:

Previously acknowledged	$330.25
Anna Brown, Winona, Mich.	.50
F. G. Pulford	1.00
Cora M. Elston	1.00
Marie Elston	1.00
P. R. Cosgrove, Gilbert, Minn.	1.00
A. E. McGinnes, Gilbert, Minn.	1.00
Axel Wahlund	.50
C. A. E. Wahlund	.50
C. W. Johnson	.50
R. E. Johnson	.50
J. W. Johnson	1.00
Bernard Olson	1.00
J. B. Erd	1.00
H. G. Vogel	1.00
Miss Adelaide Miller	1.00
Mrs. John Miller	1.00
Jay Cooke Howard	1.00
W. W. Allen	1.00
Olof Myhrman	1.00
August Nordstrom	1.00
Albert Johnson	1.00
Edwin Johnson	1.00
J. B. Cotton	5.00
E. C. Clow	1.00
T. H. Shoaff	1.00
Swedish United Sons of America	1.00
Albert Swenson	1.00
John Swenson	1.00
August Hammer	1.00
Charles d'Autremont	1.00
H. d'Autremont	1.00
L. P. d'Autremont	1.00
C. M. d'Autremont	1.00
H. H. d'Autremont	1.00
M. J. McMahon	1.00
John McMahon	1.00
Geraldine McMahon	1.00
Mrs. Cavasin	.25
Nathan Schneider	.25
Vincent Ziemski	.25
Victoria Maleska	.20
Edna Otterson	.25
Edith Lauer	.25
M. Olson	1.00
P. A. Bryant	.25
Elsie Siegal	.25
Bertha Hanson	.25
Josephine Grams	.25
Lem Thha	.25
Ruth Gordon	.25
Maggie Grala	.25
Francis Pavlick	.25
Carrie Lewis	.25
B. Lanigan	.25
A. W. Hartman	$1.00
Mae Smith	.10
Pasco Fedi	.25
Frank Foster	.25
George Bosquet	.25
A. Achille	.25
Otto Ruebke	.25
Ed Gregg	1.00
A. Schultz	1.00
Tony Leon	.25
Jack Fisher	.25
William Ratliff	1.00
R. Ball	.25
O. Severson	.25
Frank Salze	.25
Oscar Peterson	.25
Louis Dinkel	.25
Louis Beaudette	.10
G. Carol	.25
D. Harding	.25
L. Levine	.25
S. Huron	.25
Henry Rude	.25
A. Furnier	.25
Joe Karll	.10
Billy Small	.25
Frank Klimek	.25
S. Rivers	.25
B. Geske	.25
John Ungo	.25
F. Geskey	.25
W. H. Sharp	1.00
M. Sharp	.10
William Temp	.25
John San Soucl	1.00
M. Heller	1.00
Frank Fedo	.10
C. Schweitz	.25
Tom Gennett	.10
H. Melsel	.10
J. Allison	.25
F. Weber	.25
E. McNeely	.10
C. Brown	.25
A. Gibson	1.00
E. Ollilis	.25
W. J. Sinclair	1.00
A. Stepski	.25
W. Black	.25
C. Carlson	.25
F. Palinstein	.25
F. E. Church	1.00
A. T. Cyro	1.00
H. Hubert	.50
H. Zimmerman	.50
G. Strand	.50
A. Severson	.25
C. L. Hazaras	1.00
Ruth Brown	.50
Nancy Hanson	.50
Laura McFarlane	.50
J. H. Murray	1.00

MANY HURT IN WRECK

(Continued from page 1.)

force four of the coaches of the special were smashed.

Two Hours Without Aid.

It was 11 o'clock before the first word of the accident reached Farmer City, when Conductor Duncan of the special, himself seriously injured, limped into town and told of the wreck. Word was hurriedly sent to Clinton for a special train, and in a few minutes five physicians, all that could be found in that brief time, were on the way to the scene of the wreck.

The body of Miss Watson was pinned down under the wreckage so that rescue was difficult. The fact that the wreckage did not catch fire is responsible for the number of dead and injured being so small, as a number of the injured were pinned under the wreckage for some time.

Due to Changed Watches.

Conductor Duncan of the special gives his version of the cause of the wreck. His own watch was being repaired and he was using his son's watch. The figures on the dial in his son's watch were not in the same position as on his own, and when he looked at it he thought he had fourteen minutes in which to run into Farmer City, when in fact he had but one minute.

Engineer Clark of the special, on rounding the curve, saw the headlight of the southbound passenger train, shut off steam and reversed his engine.

FLIES IN FOG AND STORM

(Continued from page 1.)

thickness of an inch. Messner reached an altitude of 18,000 feet.

Of the division of balloons which were carried more to the southward, Le Blanc, one of the Belgian pilots, reached the farthermost point. He descended in the foothills of the Carpatian mountains, being forced to abandon his balloon owing to an accident upon landing. Le Blanc covered a distance of 630.31 miles; Messner's distance was about the same as Le Blanc's. Col. Schaeck, a Swiss entrant, covered 493.69 miles. The others covered lesser distances.

Old Timers in the Race.

Erbstoh covered 871.26 miles from St. Louis in 1907, which is the longest flight made in an international race, although behind Count de La Vaulx's record trip to Southern Russia.

It is possible that Mix, by jockeying, was able to catch a more northerly current, and that after he passed to the south of Prague he continued the point where he landed north of Warsaw. He is the only contestant to cross the Russian frontier.

It is not explained why Mr. Mix should have been molested by the Russian police, as in anticipation of a landing in Russia, each of the pilots was provided at Zurich with a special Russian passport.

The American embassy at St. Petersburg has been advised of Mr. Mix's predicament, and asked to take the matter up at once with the Russian authorities. The distance from Zurich to the point where Mix landed has been given as 1,100 kilometers, or 683.1 miles.

Edgar W. Mix was the only American contestant in the international balloon race for the Gorden-Bennett cup in which seventeen balloons started from Zurich on Oct. 3.

Mr. Mix used in this contest the balloon "America II," built in Paris last year for J. C. McCoy, and used by Mr. McCoy in t he Berlin race. It has a gas capacity of 80,000 cubic feet, the maximum allowed for the race.

BIG GAS BAG ON DIRECT LINE FOR HEAD OF LAKES

(Continued from page 1.)

Jack Bennett and A. A. Heinmann made an independent ascension at the same time that the racing balloons started, landed at Laredo, Mo., 206 miles from St. Louis.

Because of the ceremonies incident to "municipal" day in the St. Louis centennial celebration, the officials of the St. Louis Aero club called off all aeroplane and dirigible balloon flights scheduled for today. The parades and drills of city employes incident to the laying of the corner stones of new municipal buildings kept all the police busy downtown, and with no men available for the handling of crowds at Forest park the aviators were asked not to try out machines.

Curtiss is Expected.

Brilliant flights are predicted for the remaining days of the week, however, as they include Glenn H. Curtiss, who arrives here today; George Ostmont, who is to handle the bi-plane in which Farman broke records at Rheims; Marc Anthony, who has a wireless dirigible and Thomas Baldwin, Lincoln Beachy, Roy Knabenshue and Cromwell Dixon, pilots of dirigible balloons.

Today's ceremonies were confined to the evolutions of the police and fire departments and a march by the city's employes of all classes.

NO MORE WAR GAMES

(Continued from page 1.)

the militia officers can be imparted through officers' schools.

Complaints from the guardsmen engaged in the Boston maneuvers allege bad food; no food at all for twenty-four hours at a time; lack of transportation; ill fitting shoes and clothing unsuited to the weather.

Many Lamentable Failures.

For these conditions the staff officers of the guard house, it is declared here, were largely to blame, and systematic instruction by regular officers and practical observation of the manner in which they handled their own men would have prevented many lamentable failures.

Taken as a whole, last summer's campaign is held to have taught some lessons almost worth the cost. For instance, it was shown conclusively that men of sedentary habits cannot safely be called in open field service without being gradually inured to its hardships, and that a week's encampment under wall tents in a carefully prepared camp does not sensibly fit the men for the hardships of a real field campaign. Nor can a drill once a week in a sheltered armory place the guardsmen on a footing with the regular soldiers.

The guardsman has still to learn how to take care of his health, to pitch his own tent and cook his own meals; to find shelter in action, even at the expense of aptitude in marching movements and finesse in the manual of arms.

NEW PREXY TAKES SEAT

(Continued from page 1.)

day, marched alone. Following in line by twos came the president of the alumni association and the president of the university, the fellows of the corporation, the governor and lieutenant governor of the state, the governor's military staff and the dignitaries, civil, educational, military and naval. On the platform four members of the university corporation occupied seats near the center.

Historic Chair Placed.

In the middle of the row, unoccupied, stood the ancient chair of time-darkened mahogany from which the president of Harvard has conferred degrees for more than a century.

Sheriff Fairbairn, garbed in a blue "swallow-tail" coat and wearing his official sword, called the gathering to order. The ceremony of induction having been completed, President Lowell delivered his inaugural address, He dealt largely with the development of the college of the old type, and in the course of his address said:

"A discussion of the ideal college training would appear to lead to the conclusion that the best of the liberal education in our complex modern world aims at producing men, who who know a little of everything and something well. Nor if this be taken in a rational rather than an extreme sense, is it impossible to achieve within the limits of college life.

Advises Wide Attention.

"That a student of a college can learn one subject well is shown by the old schools of Oxford and Cambridge, but for us this alone this would not be enough, because our preparatory schools do not give the same training as the English, and because the whole structure of English society is very different from ours. For American students, the wise policy would appear to be that of devoting a considerable portion of their time to some one subject, and taking in addition a number of general courses in wholly unrelated fields."

PRESIDENT OF GIROUX COMPANY

Thomas F. Cole Named By Directors to Fill Vacancy.

Directors of the Giroux Consolidated Mines company have elected Thomas F. Cole of this city, president of the concern.

This action follows the resignation of Joseph L. Giroux of Los Angeles, who was the president at the time the Giroux company went under the control of the Cole-Ryan interests.

Ill health and a press of business in other directions were given by Mr. Giroux as reasons for his retirement and the directors promptly named Mr. Cole to succeed him. The head offices of the company are located in Duluth.

MRS. O'DONNELL DIES.

Well-Known Duluth Woman Passes Away After Brief Illness.

Mrs. Elizabeth O'Donnell, 48 years old, of 211 West Second street, died yesterday afternoon at St. Mary's hospital where she had been taken but a few hours before. She complained of ill health Monday for the first time. She has been a resident of Duluth eighteen years. She is survived by four sons, Morris, Daniel, Frank, and Michael, and a daughter, Katherine. Her brothers are Daniel, Frank and Michael Horgan and her sisters, Nellie and Margaret Horgan of 108 West First street; Mrs. S. B. Carroll, Trout Creek, Mich.; Mrs. Kate Everett, Seattle, Wash.; and Mrs. M. Bolen, Port Arthur, Ont.

Attempt at Suicide.

Mrs. Charles Le Roy of 213 West Superior street, is reported to have attempted suicide last Monday night about 8:30 o'clock by swallowing a solution of bichloride of mercury. Dr. Linneman was called and it is said that she is now in no danger. She has been married three years. Her husband runs the restaurant connected with the St. James hotel.

SUPERLATIVE HOTEL COMFORT AT THE ST. REGIS, NEW YORK

The One American Hotel that is Not Surpassed by the Famous Hotels of Europe.

The great cities of Europe have long been famed for splendid hotels, in which the highest possible degree of luxury was obtainable. In America, it has been said, we had no first class hotels—measured on the best European standard. This statement, formerly, may have been true, but it is not true today. The Hotel St. Regis, at Fifth Avenue and Fifty-fifth Street, New York City, was designed, built and furnished, and is being operated and maintained upon a standard equal in all respects to the famous hotels of London and Paris. It even exceeds them all in some of its attributes, and, in one respect at least—that of its prices—it is setting an example of moderateness and economy that appeals most favorably to America's great "middle class." American citizens should not be expected to pay—and at the St. Regis are not asked to—more than a fair compensation for the service rendered. Although living at the St. Regis combines the highest degree of hotel comforts with the best features of home-likeness and refinement, there is no advance in its prices over those of other first class hotels. Rooms may be had there as low as $3 and $4 a day for a large, handsomely furnished single bedroom; the same with private bath for $5 a day (or $6 for two people); or $12 a day and up for an elegant suite consisting of parlor, bedroom and private bath.

Kelly's For Good Furniture

F. S. KELLY FURNITURE CO.

226-228 WEST SUPERIOR ST.

Kelly's For Good Furniture

Why You Should Buy a Stewart Heater

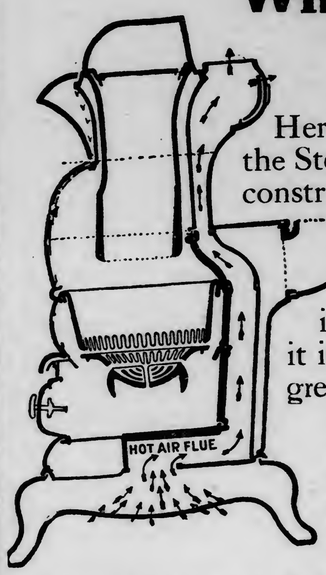

Here are some absolute facts concerning the Stewart Base Burners. Study the detail construction shown in the illustration and note the large hot air flue that extends the entire length of the stove. The flue is over five inches in diameter and you will notice that it is *curved over the fire pot.* This is a great economical feature found only in Stewart Heaters. The cold air being taken in at the bottom of the heater is so intensely heated when it reaches the top that a match can be lighted by holding it twenty-four inches above the stove. No other heater will do this. The opening or collar of this hot air flue is seven inches in diameter—the largest on the market.

Cut Down Your Coal Bill

A Stewart Base Burning Heater will circulate every ounce of air entirely through the stove and into a room size 12x15 feet, with a 12-foot ceiling, in 50 minutes, so that you can readily see that by circulating this air through the stove in this time, it makes warm to a comfortable and even degree all parts of the room. Another important point, a Stewart heater will give one-fourth more heat with one-fourth less fuel than any other heater of equal size. These few facts explain why there are more Stewart stoves in use at the Head of the Lakes than all other makes combined.

WE TAKE YOUR OLD STOVE

Remember, we take your old Stove or Range and allow you all it is worth as part payment on a Stewart Heater. The balance we can arrange in small payments as low as—

ONE DOLLAR PER WEEK

IS DESPERATE MANIAC.

J. J. Burns, Arrested in Beltrami, Gave People Big Scare.

Crookston, Minn., Oct. 6.—(Special to The Herald.)—Sheriff Daniels and Capt. of Police Vanderbeck have just returned from Beltrami, this county, bringing J. J. Burns, a raving maniac, who was before taken in charge by the officers gave the citizens of Beltrami a terrible fright.

When the sheriff and Capt. Vanderbeck arrived at Beltrami after making a flying trip from this city in an automobile they found Burns bound and guarded by several men, including the village marshal, in the jail at Beltrami. He was shrieking and fighting like a wild man, and tried to bite any one who came near him.

He raved about having $60,000 in a bank at Arvilla, N. D., and had evidently been in that section some time recently. When bundled into the auto to be brought here he fought like a wild animal and raved about having just paid for the auto.

All last night he raved about people being after him and wanting to kill him. He paced his cell without cessation and the other prisoners did not enjoy much sleep.

Burns is about five fet, eight inches high, weighing 165 pounds and powerfully b uilt. He is dark complexioned and with bloodshot eyes makes about the worst looking object a man would want to meet alone at night.

WILL DEVELOP ON VERMILION

The Directors and Officers of New Company Are Chosen.

Organization of the Vermilion Iron Development company was completed this week at Tower, Minn., the home of three of the five directors elected. They are: Dr. T. D. Rodwell, Paul F. Chamberlain and Frederick Merrill and with James Cardle and Tilton E. Lewis of Duluth make up the board of directors.

The directors elected the following officers: President, James Cardle; vice president, Dr. Rodwell; secretary-treasurer, Tilton E. Lewis.

The new company controls the Kitto-Murray property on Pine island and the Murray property on the Vermilion and will develop both of them, under the immediate supervision of Mr. Chamberlain, who s a practical mining man.

CARTER'S LITTLE LIVER PILLS.

Genuine Must Bear Fac-Simile Signature

Brent Good

REFUSE SUBSTITUTES.

SICK HEADACHE

CARTER'S LITTLE LIVER PILLS.

Positively cured by these Little Pills.

They also relieve Distress from Dyspepsia, Indigestion and Too Hearty Eating. A perfect remedy for Dizziness, Nausea, Drowsiness, Bad Taste in the Mouth, Coated Tongue, Pain in the Side, TORPID LIVER. They regulate the Bowels. Purely Vegetable.

SMALL PILL. SMALL DOSE. SMALL PRICE.

CARTER'S LITTLE LIVER PILLS.

Genuine Must Bear Fac-Simile Signature

Brent Good

REFUSE SUBSTITUTES.

NO TRACE FOUND OF OMAHA MAN

Month's Search Has Failed to Locate Anything But His Baggage.

Omaha, Neb., Oct. 6.—The mystery of the disappearance a month ago of George W. Bowers, general manager of the Omaha plant of the Armour Packing company, deepens daily. His baggage has been traced to Fort Frances, Ont., which is in a direction opposite to which Mr. Bowers was presumed to have gone.

Miss Rogers, to whom Mr. Bowers was to have been married next month, is prostrated.

Friends of the missing man have had several men searching for him for the last week.

OMAHA CARS IN SERIOUS CRASH

City Council Adopts Measure to Probe Strike Over Mayor's Veto.

Omaha, Neb., Oct. 6.—The most serious accident since the street car company began filling the places of striking employes with men of little experience, occurred last night. At Thirteenth and Harney streets a Benson car struck a Harney street car amidships, hurling it several feet and seriously injuring three passengers, George Marley, L. W. Brittain and Fred Halverson, all residents of Omaha. Marley may die. Both cars were badly smashed.

The Omaha city council last night passed over Mayor Dahlman's veto a set of resolutions requesting the state railway commission to make a physical valuation of the street car company's plant, demanding that the police department enforce the laws impartially against all violators, and providing for a thorough investigation of the strike and its cause by a committee from the council.

AGED EX-SLAVE DEAD.

Moses Sanes, Who Farmed in North Dakota, Quite a Character.

Lakota, N. D., Oct. 6.—(Special to The Herald.)—In the death of Moses Sanes at his farm near this city, a negro of more than ordinary ability and prominence, is taken away. Sanes had resided in Nelson county since 1881, and has farmed constantly.

"Uncle Mose," as he was familiarly known, was a typical negro of the slave times. He made his escape from bondage at Fort Donaldson and enlisted in the Union cause, fighting through the balance of the war. Following the close of the conflict he resided in Lincoln, Ill., until coming to North Dakota. His exact age was not known, even by himself, but he was in the neighborhood of 90 years.

SHIPPING OF STOCK.

American Humane Society Listens to Some of Systems.

St. Paul, Minn., Oct. 6.—Abuse in the transportation of livestock and cruelty in catching fish with dynamite were the principal evils that were discussed before the twenty-third annual meeting of the American Humane society, which began a three days' session here yesterday.

In a paper on "The Transportation of Livestock," T. M. Libbey, United States inspector for the St. Paul district, dwelt on the inhumanity of mixed shipments where the railroad car is first loaded with large stock and then small calves and hogs are run in under, to be trampled to death by the larger animals. As a remedy for this, Mr. Libbey suggested that the railroads be compelled to partition off their cars for mixed shipments.

Fifty Dead of Cholera.

Vladivostok, Oct. 6.—Since the outbreak of the cholera here there have been ninety-three cases of the disease and fifty deaths.

An Antiseptic That Cures All Germ Diseases

Salubrin, that most wonderful antiseptic (germ destroyer) does more than merely destroy all kinds of disease germs, whether in the skin where they cause itching and eruptions, or in open sores, which they prevent healing, or in internal tissues, where they produce catarrh, bronchitis or tuberculosis. Salubrin counteracts and neutralizes the poisons (toxins) produced by disease germs (bacteria, bacilli) and strengthens the tissues so as to enable them to resist further attacks from these enemies, something which no other antiseptic or antitoxin ever accomplished.

No wonder leading physicians all over the world are resorting to the use of Salubrin in every case of germ disease, from a common cold or a slight skin eruption, sore or wound, to the most complicated and stubborn affections of the skin and internal tissues, relying on Salubrin to cure when everything else has failed. And the beauty of this new eradicator of disease is, that any person or child can use Salubrin with as much safety and success as the most skilled physician.

If you want to learn more about the magical efficacy of this greatest medical discovery of the age, call on your druggist for a free Salubrin booklet or write to Salubrin Laboratory, 13 Salubrin Bldg., Grand Crossing, Chicago.

For sale and recommended in Duluth by Wm. A. Abbett, druggist, 129 W. Superior St., 101 West Fourth St., and 932 E. Second St.

"IT PAYS TO PAY CASH."
THOMASSON
"THE FURNITURE MAN"
ODD FELLOWS HALL BUILDING,
15 AND 20 LAKE AVENUE NORTH.

THIS HARD COAL BASE BURNER
$49.50 Weight 580 Lbs.

READ CAREFULLY

I want you to see this elegant "Parlor Grand" "DOCKASH" Heater. It is absolutely the most powerful heater on the market. No matter what the price is, remember there is no better heater and—VERY FEW are as good. There are lots of stoves offered at $49.50 and some even less, but in reality they are nothing more than a "peanut shell" when compared with what a stove ought to be. This stove costs you here barely—

9c PER POUND

This elegant heater weighs 580 pounds in the largest size heater made, as well as the most scientifically constructed. The great "DOCKASH" stoves are especially made of heavy material and the very best workmanship—just what you MUST have for this strenuous Duluth climate; specially priced for a short while at.....$49.50

$5.50 Round Oak Heaters....$2.98
$7.00 Round Oak Heaters....$4.89
$9.00 Round Oak Heaters....$6.95
$22.50 Hot Blasts.....$15.00

AMERICA'S GREATEST CLOTHING SPECIALISTS.

3 WINNERS

$10 $15 AND $20

The above three popular prices are the magnet that is drawing the crowds to our beautiful store. We are glad to know that our efforts to give the people of Duluth and vicinity the finest Ready-to-Wear Suits and Overcoats made in America at reasonable prices, are appreciated. You will never know how much you can save on your Fall Clothes, until you call at our store and see for yourself the wonderful Clothes we have to offer. At either price, they are guaranteed pure wool and hand-tailored throughout. The styles are absolutely correct, because 3 Winner Clothes are made in New York, where all clothing styles originate. We employ expert tailors to make any necessary alterations to insure a perfect fit and we will press and keep in repair all clothes bought of us, free of charge. Don't buy your Fall Suit or Overcoat until you have seen the 3 Winners' wonderful values, at $10, $15 and $20.

3 WINNERS $10 $15 $20

Clothing Company (Inc.)
115 East Superior St.
Between 1st and 2nd Ave. E.

ON THE IRON RANGES

PARK DEAL UP IN AIR

Virginia Council and Park Commissioners Are Still at Odds.

Presbyterians Object to Valuation Placed Upon Their Property.

Virginia, Minn., Oct. 6.—(Special to The Herald.)—In behalf of the Presbyterian Church society, Rev. Henry E. Neff, C. E. Hendrick, Norman McDonald and J. S. Sutherland appeared before the council last night and entered a protest against the price agreed upon by the appraisers for the church property, located in block 43, which the city proposes to convert into a public park. This property consists of lots 12 and 13, upon which stands the Presbyterian manse, and the appraisal of this property was fixed by the board at $3,975, and this the society claims is at least from $1,000 to $1,500 less than the property is really worth. The speakers declared that the society did not want to stand in the way of the city's progress, or in any way retard its improvements. The deed to this property has not as yet been turned over to the city, and the society has been holding off delivery with a view to making an effort to have the city raise its price to something near like the value of the property. The society have been casting about all summer for a desirable location upon which to erect a new manse, but until recently have found nothing to their liking. Mr. Hendricks stated that the amount offered for their property would not begin to pay the cost of construction of a new manse, and if the society undertook to build with such capital, it would place itself in debt, and that was something that the society did not care to risk. The society has secured an option upon certain lots, and if it can induce the city to increase the appraisal price to the figure suggested it will erect a neat, comfortable and modern residence for the pastor and his family.

A technicality in the law has presented itself whereby it may be possible for the society to retain possession of its property in block 43 unless the park board comes to its terms. However, block 43 is not as yet in control of the park board, as again last night the council held up its communication which was presented at the previous meeting. This communication asks the council to complete the condemnation proceedings started in block 43, and states that the board will not sanction the turning over of this block to the county as a courthouse site in the event that the commissioners decide to erect such a building in this city. This latter sentence is what has stirred the wrath of some of the aldermen, who claim that their votes were secured on the purchase of this block with the understanding that it could be turned over to the county for a courthouse site.

Meat Markets Sanitary.

That the meat markets in this city and at Mountain Iron are kept in the best of sanitary condition and that there is now very little bad meat handled in either place is shown by the report of J. P. Chalmers, meat inspector, presented to the council. There are seven retail and one wholesale meat house in this city and two markets at Mountain Iron which come under the inspection of Mr. Chalmers, and during the past week he found every one of them models of neatness and cleanliness.

Bids for the purchase of the old pesthouse and lot upon which it stands were opened last night. Only two bids were received. Ben Milavetz being the bidder on both propositions. He offered $200 for the lot and $100 for the building. The bids were laid over for another week.

The ordinance allowing farmers to sell their produce, meats, etc., in the city of Virginia without license received its third reading and was passed by a unanimous vote of the council.

Judge James P. Carey did a rushing business in municipal court during the week ending Oct. 2, as the fines collected in that court amounted to the sum of $346.85.

Bills amounting to a total of $4,508.25, which had accrued during the month of September, were allowed by the council.

CHARGE PREYED UPON HIS MIND

Accusation Against Toija Evidently Drove Him to Killing.

Tower, Minn., Oct. 6.—(Special to The Herald.)—The murder of Jack Leinonen Monday by William Toija, followed by the murderer's suicide, has been the absorbing topic here since the double tragedy. The crime was evidently premeditated and the result of an accusation made against the murderer.

Toija returned last Thursday from Cloquet after an absence of several months and apparently had been waiting for an opportune time to commit the deed. Not until Monday morning did the opportunity present itself.

Leinonen was then on his way to his work at the Tower Lumber company's mill. Toija had slept in a vacant house near the depot, and when his victim appeared he accosted him and after a few words, fired three shots from a 38-caliber revolver, one entering below the heart and passing out through a lung, the other two entering the stomach. The injured man called for help and out of the thick fog of the morning, a fellow workman appeared, who assisted him until a rig was secured to take him to the Soudan hospital, where Dr. Burns gave him every attention, but all efforts proved futile. The dying man's wife and children were at his bedside to the end, and the widow is frantic with grief.

The trouble between Toija and Leinonen dates back a few months ago to a time when the murderer boarded with Leinonen, and is alleged to have committed a heinous crime which was reported to the authorities. The accused pleaded not guilty and since then had stated that unless Leinonen would admit he (Toija) was not guilty, he would kill him.

For the past few days the murderer had been seen skulking about the Leinonen home, and Mrs. Leinonen requested her husband to have him arrested, but he declined and his life was the penalty.

The accusation against Toija is believed so to have preyed upon his mind that he became murderously insane.

After shooting his victim Toija ran to the river, nearby, and seating himself on a pile of railroad ties blew out his brains with a pistol. It is reported he has a family in Finland. Oscar Johnson, a relative of Pike River, took charge of the body.

Sterilized Fruit Jars

If fruit has once spoiled in a jar, the same thing will happen again unless the jar has been thoroughly cleaned and sterilized. It is not enough to merely wash the jars, they should be boiled. To make sure that they are in good condition, put them in a pan of cold water in which has been dissolved a tablespoonful of Gold Dust washing powder; let come to a boil. The tops, also, should be immersed in boiling water, and old rubbers should never be used.

BACHELOR'S CLUB ELECTS.

Two Harbors Unmarried Aggregation Has Chosen Its Officers.

Two Harbors, Minn., Oct. 6.—(Special to The Herald.)—The second year of the existence of the Bachelor's club of this city begins with the following officers who have just been elected: Joseph E. St. George, president; Robert J. Olsen, vice president; Edgar W. Conliff, secretary-treasurer.

Locker & Murphy of the Glen theater have assured the club quarters in readiness by Nov. 1, and with this in view President St. George appointed a house committee to look after the details of arranging matters for the opening night, and for the purpose of purchasing furniture, and such other necessities as are required. The annual meeting of the Tuesday club was held last night at the home of Mrs. W. B. Woodward and the following officers were chosen: Mrs. H. C. Hanson, president; Mrs. J. M. Hickox, vice president; Mrs. Odrick Le Clair, secretary-treasurer; committee on program, Miss Agatha Cotter, Mrs. W. B. Woodward and Mrs. G. A. Daniels. The Bayview course was selected for study, including studies of Greece and Italy.

MISS BRACCO IS BURIED.

General Grief in Tower Over Death of Popular Girl.

Tower, Minn., Oct. 6.—(Special to The Herald.)—Funeral services were held yesterday morning at the Catholic church for Miss Lena Bracco, who died at the home of her parents Sunday. Diabetes was the cause of her death, her illness dating back over five months. By a singular coincidence the young woman's death was just two years from that of her brother, Bennie Bracco, who was a victim of the same disease, his death having occurred Oct. 1, two years ago.

Miss Bracco was 16, having been born here and resided here, and is mourned by many. Mr. and Mrs. Joseph Bracco reside on their farm just southwest of the city, Mr. Bracco having recently retired from a general mercantile business, which he conducted here for several years. Four brothers and a sister also survive.

Interment was made at Lakeview cemetery.

TO LIVE AT COLERAINE.

Negaunee Woman Plans to Reside on the Western Mesaba Range.

Negaunee, Mich., Oct. 6.—(Special to The Herald.)—Mrs. Peter Fahey, who has been in the city the past three or four weeks, expects to return to her home at Coleraine within the next few days. She will be accompanied by her mother, Mrs. Clancey, who plans to remain permanently on the Mesaba. While here Mrs. Fahey has had her residence property on West Barnum street considerably improved. A new veranda has been built and the exterior painted. The house at the rear of the lot has also been improved and it is offered for rent.

INDIANS IN HARD LUCK.

Lose Football Game and One Has Collar Bone Broken.

Tower, Minn., Oct. 6.—(Special to The Herald.)—The game of football played Sunday between the team from the Vermilion Lake Indian school and Ely, at the latter place, resulted disastrously, in that the Ely boys not only lost the game by a score of 21 to 0, but one of them, in the very beginning, sustained a broken collar bone. Several of the employes of the school and about fifteen of their girl schoolmates accompanied the team to Ely Saturday noon, all remaining there until Sunday afternoon and enjoying a dance given there Saturday evening.

PUSHING WORK ON HIGH.

Contractors Not Losing Any Time on Virginia Structure.

Virginia, Minn., Oct. 6.—(Special to The Herald.)—Building work is progressing nicely on the new high school, about fifty men being employed by Bailey & Marsh, the contractors. The excavating and stone work for the basement will be completed this week, the cut granite having arrived from New Hampshire Monday. The building will be 175 by 92 feet, three stories high and fireproof. It is the intention of the contractors to push the work, except in the coldest weather, during the winter.

NASHWAUK BRIEFS.

Nashwauk, Minn., Oct. 6.—(Special to The Herald.)—The Hawkins mine has laid off the night crew for an indefinite time, and will start shipping ore Wednesday.

H. Kanter left Tuesday night for Minneapolis on business.

Charles Fitzpatrick of Duluth spent a few days the first of the week with friends here, returning to his home Tuesday.

Omer Ross of Aurora spent a few days the latter part of the week with friends here.

Chester Aiken was a Hibbing caller Saturday.

Miss Grace Vipond, principal of the Keewatin public schools, spent Sunday with friends at this place.

H. Owsley of Duluth was a caller in the Village Tuesday.

M. W. Ryan of Duluth registered at the Ollila hotel while in the village Monday.

S. B. Bowen of Savanna, Ill., called on friends in town Monday.

William Bear of Duluth registered at the Ollila hotel Monday.

G. R. Lardon of Duluth was a business visitor here Tuesday.

Walter Lyle of New Market, Tenn., who has been employed at Brown Bros.' confectionery store the past four months, left Wednesday for his home.

DRAINING SHAFT TO BE SUNK MANY FEET.

Marble, Minn., Oct. 6.—(Special to The Herald.)—The concrete shaft, which is to be used in draining the Hill mine here, has reached a depth of eighty-five feet. The intention at present is to sink the shaft to a depth of 100 feet. The Construction company of New York has the work in charge. Eventually this shaft will probably be the source of the village's water supply.

COUNCIL GIVEN CITY ESTIMATE

Eveleth City Clerk Tells Council How Much Is Needed.

Eveleth, Minn., Oct. 6.—(Special to The Herald.)—At the meeting of the city council yesterday evening, the quarterly reports of the different departments were read and accepted. The water works department showed receipts, $3,448.89; disbursements, $1,399.84; earnings, $634.94, and the police department showed fines for the month to be $199. The quarterly report of the city clerk for the period ending Sept. 30 was: Total taxes, $49,404.82; disbursements, $41,520.50; earnings, $7,949.81; total receipts, $57,431.83.

The estimate of the city clerk of the amount of licenses for the year was $34,704.52. The estimate for the year 1910 in revenue was $48,760. It was accepted.

Plans and estimates for the installing of a drainage system on Grant avenue were submitted to the council by Assistant City Engineer Robinson. The cost of labor and material for installing the system was estimated at $2,410.14, at a cost of laying 1,155 cubic feet of sink basin at 55 cents per cubic foot. The estimates and plans were referred to the committee on drainage. The report of the fire committee for the installing of a 28-inch fire bell, to be used in place of the present fire whistle, was read and accepted. The city clerk was instructed to purchase the bell. The present alarm is a whistle, which is located at the Home electric plant, and has caused much disturbance, but will be discontinued when the new bell is in working order.

Ordinance $6, which refers to the granting of a franchise to the local telephone company, and which has had its first reading, was referred to the council for investigation. The city clerk was instructed to reject all bids for the rock and roller crusher, and to return all checks on the same. The application of Charles Holka to transfer his license to Henry Johnson and Charles Holka was granted. The bid of the Home Electric & Heating company of Eveleth to do all city lighting was read and referred to the light and water committee.

The following on motion of Alderman Loye were appointed judges for the coming election: First ward, W. R. Dell, Alfred Davey, E. C. Loye; Second ward, Judge Vivian Prince, James Robb, E. C. Johnson; Third ward, Niel McInnis, George W. Mulligan, Albert Rohrer. The street and alley committee were instructed to meet at 9 a. m. Thursday to take action on the Grant avenue cross walks.

The report of the tax board levy, placing the maximum tax at 20 mills on the local property for the coming year was accepted. The resolution for taxing the local property for 1910 at $40,000, for defraying the expenses of the coming year, was also accepted.

CLASS ORGANIZING.

Juniors and Seniors in Eveleth High Elect Officers.

Eveleth, Minn., Oct. 6.—(Special to The Herald.)—The various high school classes are organizing, and the juniors and seniors have already elected officers. The classes are all large this year, and give promise of being very successful in their business affairs.

At a recent meeting of the seniors the following officers were elected: Harry Rabinowitz, president; Esther Ferris, vice president; Irene Davey, secretary and treasurer. The class appointed Emma Perrault to accept the memorial of the June graduates that will be presented at the Crescent Literary society's program Friday evening by Richard Floyd in behalf of the school.

The juniors appointed the following officers: Curtis Bent, president; Anna Sholund, vice president; Maurice Levant, secretary; Mary McDonald, treasurer. The junior class membership is fifteen, and gives promise of good work.

SAY BLIND PIGS ARE IN HIBBING VICINITY.

Hibbing, Minn., Oct. 6.—(Special to The Herald.)—The council received a communication from a number of saloon men operating under license last night requesting that the unlicensed places, better known as blind pigs, be forthwith closed by the police. The signers of the document claim such resorts are existing on the outskirts of the village. The police committee today took steps to close the illegal places.

A petition was presented directing attention to alleged insanitary conditions in certain parts of the city. This was referred to the health department for an investigation and such action as may be necessary.

J. E. MEEHAN BURIED.

Hibbing, Minn., Oct. 6.—(Special to The Herald.)—Many old friends of the deceased attended the funeral at the Blessed Sacrament church yesterday of J. E. Meehan, the pioneer citizen who died Sunday.

Mr. Meehan left an estate of about $80,000, which will go to his wife and two children, Mae and Verda. He was one of the earliest settlers of Hibbing and was at the time of his death engaged in various enterprises here.

ASSISTANT POSTMASTER ELLSWORTH TO MARRY.

Eveleth, Minn., Oct. 6.—(Special to The Herald.)—Announcements of the wedding of Fergus Richard Ellsworth of Eveleth to Miss Ninabel, daughter of Mr. and Mrs. A. N. Lucas of Milwaukee, have been received. The wedding will take place in Milwaukee Oct. 20.

Mr. Ellsworth is very well known locally and one of Eveleth's most popular young men. He is at present assistant postmaster, and has lived here since his youth. The couple will be at home after Dec. 1 in Eveleth.

MUCH DIPHTHERIA.

Meadowlands, Minn., Oct. 6.—(Special to The Herald.)—There is quite an epidemic of diphtheria in this locality, one physician reporting about a dozen cases. So far there have been only two deaths, the 7-year-old daughter of J. W. Reissinger, and the 8-year-old daughter of Fred Coden. These fatalities occurred the early part of last week before the real nature of the disease was known.

Eveleth Enrollment.

Eveleth, Minn., Oct. 6.—(Special to The Herald.)—According to the reports of the principals of the schools for September, filed with Supt. Greening, there are 1,277 pupils enrolled in the schools, as follows: Adams building, Ada McKenzie, principal, 268; Spruce building, Olive Pfiffner, principal, 306; Adams kindergarten, Alice Springer, principal, 71; high school, John Shoemaker, principal, 364; Fayal building, Lila Stanaway, principal, 268; total, 1,277.

There were fifty-eight visitors in all the schools.

Switchman Will Recover.

Tower, Minn., Oct. 6.—(Special to The Herald.)—J. N. Burgess, the switchman who was injured Saturday afternoon by being caught between two cars in the yards at Tower Junction, is not as badly injured as was feared. There are no bones broken, and the physician thinks there are no internal injuries.

DIRECTORY OF AMUSEMENTS

WHERE TO GO TONIGHT.

LYCEUM—Hortense Neilson in "A Doll's House."

'A Doll's House."

Hortense Neilson, a young star who has made her mark in New York and other large cities of the country, will appear at the Lyceum tonight only in a performance of Ibsen's "A Doll's House," one of the most remarkable of the great Norwegian dramatist's remarkable productions.

As an interpreter of intellectual roles, Miss Neilson has made her mark. Eight years ago she was a chorus girl in a San Francisco company. She secured an engagement with Madame Modjeska, and her rise has been rapid. She has accomplished her rise to stardom by hard, conscientious effort and the development of her talent by consistent study, and as Nora Helmer in "A Doll's House," she is said to ideally meet Ibsen's conception of the character.

Before Miss Neilson produced "A Doll's House" she studied the role for three years, visiting Norway to see the original Norwegian company. Her appearance in New York caused a sensation. Her success has been unbounded wherever she has appeared. Miss Neilson brings with her a strong support. Her leading man is Norval McGreagor, who was for several seasons leading man with Florence Roberts.

"The Talk of New York."

Here are a few of the song punctuations that have helped make Victor Moore and George M. Cohan's play, "The Talk of New York," one of the biggest successes of the past decade: "Follow Your Uncle Dudley," "Put a Little Bet Down for Me," "Mr. Burns of New Rochelle," "When We Are M-A-Double-R-I-E-D," "Turning Up the Boulevard," "Busy Little Broadway," "When a Fellow's on the Level With a Girl That's on the Square," "I Want You," "Claremont," "Under Any Old Flag at All," "Drink With Me" and "Gee, Ain't I Glad That I'm Home Again." Victor Moore will open at the Lyceum tomorrow night in "The Talk of New York" for the remainder of the week.

MILITIA MEDICAL CORPS IS A "JOKE"

National Guard Work Is Condemned at Meeting in Washington.

Washington, Oct. 6.—Declaring that much of the field service of the medical corps of the state militia is a joke, Capt. Harold W. Jones, medical corps, U. S. A., arraigned today the present organization of the medical departments of the National Guard.

At today's session of the military surgeons of the United States, he read a paper on some impressions he had gained of the value of the camps of medical instruction for medical officers of the National Guard, and called upon the medical officers to take up immediately the fight to secure at once a chance in the field organization.

Maj. George F. Crampton of the Pennsylvania National Guard said that something more was needed than "beautifully worked out schemes for medical aid, and the Red Cross bringing up the rear."

THREE KILLED IN WRECK IN CANADA

Express Train Crashes Into Freight---No Passengers Are Injured.

Dalhousie Junction, N. B., Oct. 6.—Three trainmen were killed and another buried under wreckage and probably fatally injured and two brakemen were seriously injured today by the Maritime express from Halifax for Montreal crashing into a special freight train, twenty-two miles southeast of here on the Intercolonial railway. No passengers are known to have been injured.

OLSEN LAUDS FARMING.

Dean of Agricultural Department of University Speaks to Students.

Minneapolis, Minn., Oct. 6.—(Special to The Herald.)—"There is no occupation on earth—I yield to none—so honorable as farming." Dean John W. Olsen of the department of agriculture of the state university at St. Anthony Park, formally opened the school year in the school of agriculture at chapel hour yesterday, with a eulogy on the industry of farming, and admonished the students to "mix their brains with the soil" and reap harvests of success.

"Any honest work is honorable, provided it furnishes facilities for man's faculties," said the dean. "The work that substracts most from human misery and adds most to the sum total of human happiness is farming when rightly conducted."

Round after round of applause greeted these remarks, and the 482 students who had cheered Dean Olsen when he made his appearance on the platform, took up the applause again.

MAY WIN WATER PLAN.

Citizens of Fargo Hope to Have Better Quality.

Fargo, N. D., Oct. 6.—(Special to The Herald.)—The Fargoans who have for years fought for an improved water service now see a victory in sight. Last spring, despite the fact the idea was coupled with an unpopular municipal lighting proposition, both carried by a big majority.

The supreme court held that two issues could not be voted upon under one head and knocked the bond issue out. The council has finally decided to submit the water proposition alone and turned down a motion to also submit the lighting plan separately at the same time. There were two reasons for this, one that the light proposition is not popular with the taxpayers and another because of the greatly reduced rates by the present company. When the water bonds are voted again a modern filtration plant will be established.

LITTLE FALLS PUPILS CONTRIBUTE TO FUND.

Little Falls, Minn., Oct. 6.—(Special to The Herald.)—The students in the high school and the ward schools of this city have raised $22, which will be added to the sum received by the Commercial club for the Johnson monument. The largest room contribution was that of the eighth grade at the Columbia, which room raised a total of $1.97. The donations, as suggested by the teachers, ranged from 1 cent to 10 cents.

TWO MORE ACCUSED.

Governor Asked to Remove More Beltrami County Officials.

St. Paul, Minn., Oct. 6.—Governor A. O. Eberhart was yesterday asked by the grand jury of Beltrami county, now in session, to begin an investigation looking to the removal from office of Court Commissioner M. E. Slocum and County Attorney Charles R. McCusick. Malfeasance in office is intimated. Direct charges are made that the court commissioner charged and collected from the county fees to which he had no right.

Governor Eberhart will place the matter in the hands of Attorney General Simpson and Public Examiner Anton Schaeffer.

This action follows the removal by the late Governor Johnson of three commissioners of Beltrami county, with the fate of the county auditor still in the balance. The auditor's case was held up, owing to Governor Johnson's illness, and is now in the hands of Governor Eberhart.

CONVICT IS RETAKEN.

Man Who Escaped From Bismarck Penitentiary Is Captured.

Bismarck, N. D., Oct. 16.—Harry Smith, the man who escaped from the state penitentiary guards while working at the capitol building Sept. 27, was captured Monday morning near Hurdsfield, this state.

Two convicts, who had finished their terms the same day the escape was made, were arrested a few hours after the escape and have been held since then. At a hearing one of the men confessed they had arranged to help Smith and Renouf escape and had clothing for them in their possession. They were both bound over to the fall term of court on charge of aiding a prisoner to escape.

To Preserve the Elk.

Fargo, N. D., Oct. 6.—(Special to The Herald.)—C. H. Dill of Fargo has been named as one of the members of the commission for the preservation of the Elks. Mr. Dill is a past exalted ruler and one of the most prominent Elks in the state.

Pay Us As You Get Paid

This suit is built of the strictly new and very popular diagonal "Homespun" cloth which is being so largely called for by all the best dressers. The coat is cut on a 40-inch plain man tailored model with mannish pockets and fancy two-button cuffs as shown in the cut.

The lining is a very good quality of satin. The skirt is in the new Moyen Age style with panel front.

This suit is strictly up-to-date in every respect and should appeal to every one at the very low price of—

$22.50

$1.00 A WEEK

GATELY'S
8 East Superior St.
H. A. NELSON, Mgr.

Stop Women And Consider

This Fact—that in addressing Mrs. Pinkham you are confiding your private ills to a woman—a woman whose experience with women's diseases covers twenty-five years.

The present Mrs. Pinkham, daughter-in-law of Lydia E. Pinkham, was for years under her direction, and has ever since her decease continued to advise women.

Many women suffer in silence and drift along from bad to worse, knowing well that they ought to have immediate assistance, but a natural modesty causes them to shrink from exposing themselves to the questions and probable examinations of even their family physician. Such questioning and examination is unnecessary. Without cost you can consult a woman whose knowledge from actual experience is great.

MRS. PINKHAM'S STANDING INVITATION:

Women suffering from any form of female weakness are invited to promptly communicate with Mrs. Pinkham at Lynn, Mass. All letters are received, opened, read and answered by women. A woman can freely talk of her private illness to a woman; thus has been established this confidence between Mrs. Pinkham and the women of America which has never been broken. Never has she published a testimonial or used a letter without the written consent of the writer, and never has the company allowed these confidential letters to get out of their possession, as the hundreds of thousands of them in their files will attest.

Out of the vast volume of experience which Mrs. Pinkham has to draw from, it is more than possible that she has gained the very knowledge needed in your case. She asks nothing in return except your good will, and her advice has helped thousands. Surely any woman, rich or poor, should be glad to take advantage of this generous offer of assistance. Address Mrs. Pinkham, care of Lydia E. Pinkham Medicine Co., Lynn, Mass.

SCHOOL days are the days when most of the important habits of life are formed. Teach your children the daily use of

Dr. Lyon's
PERFECT
Tooth Powder

and they will some day rise to call you blessed. It cleanses, beautifies and preserves the teeth and imparts purity and fragrance to the breath.

Kris & Pass Co
COR. FIRST AVE. EAST & SUPERIOR STREET

Men's Goods
Selling at a Sacrifice

Men's $1.00 Natural Wool Underwear at	59c
Men's Colored Silk Handkerchiefs—25c value—at 2 for 25c or each	15c
Men's Fleece Lined Underwear at	39c
Men's $1.00 and $1.25 Lion Brand Shirts—special at	69c
Boys' Long Pants—values to $2.00, at	98c
Boys' Knee Pants, all sizes, at	25c

BUY FROM THE MAKER

And save the middleman's profit on Trunks.

DULUTH TRUNK CO.
220 W. Superior Street.

"Half a Block from Herald Sq."
HOTEL
COLLINGWOOD
West 35th St. — On the block between FIFTH AVE. & B'WAY — New York City
Offers select accommodations to discriminating people.
ABSOLUTELY FIREPROOF, and affords every facility for the comforts of guests.
Situated in the very heart of the city, in a very quiet neighborhood, convenient to all surface, Subway and elevated railway lines, and in the midst of the shopping and theater district.
Rooms With Bath, $2 and Up
Special rates for Summer months.
Restaurant a la Carte.
SETH H. MOSELEY,
Formerly of New Haven House, New Haven, Conn.

LOST $200

The man who neglected to buy his ten acres of land for a grove on the Isle of Pines last year has lost just $200 by waiting. To wait another year will prove still more expensive. With the great number of people going to the island, and making improvements, and with the hundreds of acres of groves now just coming into bearing, and beginning to ship their fruit, land values cannot stand still. $50 an acre is dirt cheap.

SHEPHERD & CHANDLER,
200 Manhattan Bldg.

GOPHER SHOE WORKS

Where You **GOPHER** Improved Shoe Repairing

DULUTH—10 1st Ave. W.
12 4th Ave. W.
Superior—1418 Tower Ave.

EYES TESTED
In the best possible manner and our prices are reasonable.
C. D. TROTT
THE OPTICIAN,
20 East Superior Street.

NEWS OF THE NORTHWEST

LAW HAMPERS LOVE'S TRIP

Pair of Alleged Youthful Elopers Will Have to Explain.

Arrested in North Dakota They Will Be Brought Back.

Crookston, Minn., Oct. 6.—(Special to The Herald.)—Albert Rice and Sophia Anderson, both residing near Crookston, were arrested at Leeds, N. D., yesterday afternoon, and Sheriff Daniels left yesterday morning to bring them back.

They are alleged to have eloped from this city last Sunday, taking the Northern Pacific train. The charge is a serious one on the part of Rice, as the Anderson girl is under the age of consent, being but 17 years of age. Rice formerly resided with his parents, well-known people, near McIntosh, and the girl is the daughter of Mr. and Mrs. Andrew Anderson of Burwell, six miles southeast of Crookston.

Carl Olson, also of Burwell, is now in the Polk county jail, having been held to the grand jury after a preliminary hearing held last July, charged with rape, the Anderson girl being the complaining witness.

Rice and the Anderson girl left Burwell for Crookston last Sunday and were expected to return home in the evening, and when they failed to appear, suspicions were at once aroused that something was not right, and Sheriff Daniels started tracers after them, with the result stated.

Sheriff Daniels was notified Monday evening that Will Kelly, who is charged with having passed a forged check on Merchant Reep of Nielsville for $39.50 last Saturday, had been arrested at Hillsboro, N. D. He was taken to Grand Forks yesterday by the sheriff of Traill county, N. D., and returned to Crookston last night by a deputy sheriff sent from here yesterday morning. The case is said to be a very plain one against him. Kelly is a laboring man and a stranger in this section.

SHIPPING BIG SHOVELS.

Soo Contractors Begin Grading at Leech Lake Dam.

Cass Lake, Minn., Oct. 6.—(Special to The Herald.) —The contractors of the Soo railroad are at Bena this week unloading steam shovels which will be taken to Leech Lake dam, where the work of grading for the new line between Moose Lake and Thief River Falls will be commenced. On account of the huge size of the shovel it will be necessary to lay track from Bena to the dam, a distance of eight miles, in order to get the shovels to the working place. It is figured that the track can be laid at the rate of one mile a day.

There are at present fifty men at work at Leech Lake dam erecting camps and making other necessary preparations for the beginning of work.

The right-of-way through Cass Lake has been practically decided upon and bids will be received within a short time for the moving of buildings which are on the proposed right-of-way.

Sick Headache and Indigestion

The Former Is Very Frequently Caused By the Other.

The pneumo-gastric nerve connects the stomach region directly with the brain, and when the stomach is out of order the head is almost certain to be affected through reflex or sympathetic nervous irritation.

The headache of dyspepsia and indigestion is of every variety from the dullest and least defined to the most acute pain. Sometimes the whole mass of the brain seems racked with anguish; at others, the ache is confined to the back or front part of the head. The first form is usually of a confused character, and is often accompanied by dizziness of vision, and a mild vertigo, or so-called "rush of blood to the head." The victims of this symptom complain of a "swimming" or "lightness" in the head, and dizziness, or a sensation of motion while the body is still, and specks, or flashes of light before the eyes.

Persons subject to indigestion and others forms of stomach trouble are very frequent sufferers from headache, and in numerous cases a sick headache is the only noticeable symptom of indigestion present; in others, there are stomach manifestations as well.

The majority of people regard this headache as a separate disease, instead of a symptom of stomach-disease, which it usually is; and they attempt to treat it separately, and make the mistake of endeavoring to obtain relief through the use of headache powders, tablets, pills and seltzers, the use of which is extremely dangerous, as many of them contain such powerful depressent drugs as acetanilid, phenacetine, antipyrine, caffeine, etc., which depress the heart, brain and nerve centers, and lower arterial pressure; and many a person with a weak heart has become dangerously ill shortly after taking one of these headache remedies. They also interfere with the digestive processes, and actually make the dyspepsia worse than before.

In order to get rid of the headache of indigestion—and most headaches are caused by stomach trouble—one should endeavor to reach and remove the cause, and the headache effect will soon be relieved.

STUART'S DYSPEPSIA TABLETS do not cure the symptoms; they cure the cause of the headache, which permanently removes the symptoms. They digest every atom of food in the stomach, cure all forms of stomach trouble, and the headache, and every other disagreeable symptom and untoward effect is quickly gotten rid of.

Don't make the mistake of trying to cure your dyspeptic or nervous headache through the use of headache powders, tablets, etc. Use common sense, good judgment, and one or two of Stuart's Dyspepsia Tablets, and you will be agreeably surprised at the rapidity with which the headache will be relieved and cured simultaneously with the relief and cure of the stomach disturbance.

Purchase a package from your druggist today for 60 cents, and send us your name and address, and we will forward you a trial package free. Address F. A. Stuart Co., 150 Stuart Building, Marshall, Mich.

BOARD HEARING SEVERAL KICKS

Dakota Railroad Commission Has Plaints to Consider.

Grand Forks, N. D., Oct. 6.—(Special to The Herald.)—The North Dakota board of railroad commissioners, now in session here, have a long string of rate complaints for consideration before adjourning tomorrow evening.

Important among these is a protest from the Commercial club of Kenmare, which sets forth an alleged discrimination in grain shipping rates. The Kenmare business men claim that the rate on grain from that city to the terminals in Minneapolis and Duluth is a cent higher per 100 pounds than it is at points from twenty to forty miles farther from the terminals; in other words, grain loaded at points west of Kenmare and transported through Kenmare is shipped at 16 cents, while grain loaded in Kenmare is shipped at a charge of 17 cents. The business men claim that in consequence of this unfair discrimination, the business of the city has suffered.

Another proposition to come up is brought before the board by the Grand Forks Commercial club. It is that of the charges on returning empties. Recently the Northern Express company made an order affecting Minnesota and North Dakota, in which a raise in the charges was brought about. The Minnesota warehouse commission refused to approve of the new schedule, and the North Dakota board, it is expected, will take similar action.

From Bottineau county comes a request for the establishment of a transfer track at Omemee.

The board also has for consideration the applications of about seventy-five elevators and grain warehouses in the state for licenses. Up to the present time, 1,500 licenses have been issued, but the board members are of the opinion that many have failed to comply with the law, and prosecutions will probably be ordered in such cases.

BOOMAGE CASES ARE BEING TRIED

Important Actions Involving Charges for Booming Logs on River.

Bemidji, Minn., Oct. 6.—(Special to The Herald.)—In district court the first of the boom cases, involving boomage rights on the Rainy river, near Baudette, has been taken up.

The case is that of the International Boom company, et al, vs. the Rainy Lake River Boom company.

These boomage cases are of much importance to the lumbermen and loggers who reside along the Rainy river, as the cases practically involve the boomage rights in the Rainy river.

The first case involves some $7,000 and $15,000 is involved in the next two cases. The total sum of about $80,000 is involved in all of the cases.

The case has been to the supreme court for the third time and in each instance the defendants have been granted a new trial.

The "bone of contention" is the charges for booming. The companies involved are the Rainy River Lumber company, the Backus & Brooks people, the Shevlin-Mathieu company, Namokin Lumber company, as well as the International Boom company.

SNAPS REVOLVER WITHOUT RESULT

John A. Hoffman Comes Near Killing Morrison County Official.

Little Falls, Minn., Oct. 6.—(Special to The Herald.)—A revolver loaded in such a manner that it would not explode the shells probably prevented John A. Hoffman from killing Deputy County Auditor McNairy here. He mistook McNairy for N. N. Bergheim, who had secured a divorce for Hoffman's wife and against whom Hoffman had vowed vengeance. Hoffman is locked up, pending a hearing on the charge of attempted murder.

Hoffman has figured a lot in the limelight, having twice attempted to commit suicide. Hearing his former wife was in town Sunday, he worked himself up to a high pitch over fancied wrongs and went to one of the hardware stores, where he purchased a 32-Colt automatic. After the gun and shells had been purchased, Hoffman dropped a hint that "there would be something doing before the day was over" and asked the clerk to load the weapon for him. Taking his cue from the hint dropped by the man, who was at the time under the influence of liquor, the clerk loaded the weapon with nine cartridges instead of eight. The handle of the automatic was filled with eight shells and an additional one was placed in the barrel, thus making it impossible for the gun to be discharged. With nine shells in a Colt's automatic, an attempt to discharge the gun causes two cartridges to work together and for the trigger to strike the rim instead of the center of the cartridge. As the weapon is a center fire gun, such an occurrence makes it impossible for the shell to be exploded.

Hoffman went to the home of N. N. Bergheim, who at the time the divorce was granted in court, appeared as counsel for Mrs. Hoffman. When informed that Mr. Bergheim was not at home, he went back and on his return to the business district met Deputy County Auditor B. Y. McNairy. Hoffman called to Mr. McNairy saying that he wished to speak to him. When he drew near, Hoffman pulled the gun from his pocket and snapped it. The fact that the hardware clerk had placed nine shells in the gun intentionally is all that saved McNairy, as the revolver was loaded with soft nosed bullets, which would cause the death of a person struck in nearly any part of the body.

Chief of Police Gannon was called and started in search of the man and found him a little later at the home of Joseph Ruff in the east end of the city. He was placed under arrest and taken to the county jail.

Mr. Bergheim was warned of his peril by Hoffman's son Fred, who found his mother's attorney and told him that his father was in search of him and was armed with a revolver.

BLOWN BY BLAST.

Miner Working in Ashland Hurled Sixty Feet, But Lives.

Ashland, Wis., Oct. 6.—Jacob Ganion, a miner working in the Ashland iron mine, was blown sixty feet by a premature blast Saturday afternoon, and lives to tell the tale. His partner working by his side, was instantly killed. Gainon was completely covered with dirt and was unrecognizable, and the extent of his injuries was not known until he arrived at St. Joseph's hospital at Ashland.

His face and his entire body were encrusted with dirt, and he was quite severely burned, but when the dirt was scraped off, it was found that no bones were broken, and his body was not cut or seriously injured.

DELEGATE TO OMAHA.

Mrs. Ida Morgan of Superior Honored By State W. C. T. U.

Baraboo, Wis., Oct. 6.—Mrs. W. A. Lawson of Milwaukee was re-elected president of the state W. C. T. U. Monday afternoon.

Other officers elected were: Vice president, Mrs. A. W. Warren, Stoughton; corresponding secretary, Mrs. E. W. Follette, Spencer; recording secretary, Mrs. A. C. Strong, Madison; treasurer, Mrs. Ida M. Cook, Green Bay; delegates to the world's convention in Glasgow, Scotland, next year, Mrs. W. A. Lawson, Milwaukee; Mrs. V. H. Campbell, Evansville; Mrs. E. W. Follette, Spencer; Mrs. M. A. B. Smith, Madison. Delegates to the national convention at Omaha, Mrs. Marie Kelley, Whitewater; Mrs. H. R. Osborne, Milton; Mrs. Flora Abraham, Mount Hope; Mrs. Belle Ady Speark, Mrs. Eva C. Lewis, Juneau; Mrs. Ellen Thompson, Appleton; Mrs. Sarah O. Knight, Waupaca; Mrs. Ida M. Morgan, Superior.

FARGO WANTS SUNDAY.

Famous Evangelist Will Be Invited to Hold Revivals.

Fargo, N. D., Oct. 6.—(Special to The Herald.)—At a meeting of the Fargo-Moorhead Ministerial association held here, it was decided to send a formal invitation to Rev. William Sunday asking him to come to Fargo for a series of revival services in November. This action on the part of the clergy of the city probably means that Sunday will come to the city.

The ministers were unanimous in the move and decided to do everything possible to bring the famous evangelist to Fargo.

PLAN LIGNITE TESTS.

North Dakota Will Investigate Use of Vast Coal Deposits.

Grand Forks, N. D., Oct. 6.—(Special to The Herald.)—Investigations to the end that North Dakota's vast deposits of lignite coal may be put to practical benefit will be conducted at the new state mining experimental station at Hebron.

Prof. W. B. Snyder, formerly connected with the school of mines at the university, left Grand Forks last evening for Hebron where he will take charge of the work of establishing the station and getting operations under way. He has just returned from a four months' trip through Eastern coal mining districts, making his last stop at Duluth where he looked into the briquetting industry.

SEEK A POSTMASTER.

Civil Service Commission to Hold Examination at Kenton, Mich.

Calderwood, Mich., The United States civil service commission will hold an examination at Kenton, Mich., Saturday, Oct. 30, for the position of fourth class postmaster of Class B at this point. The compensation was $116 per year last year.

Application forms and full information concerning the requirements of the examination can be secured from the postmaster at Calderwood, or from the United States civil service commission, Washington, D. C.

TWO CONDEMNED MEN HAVE APPEALED CASES.

Bismarck, N. D., Oct. 6.—(Special to The Herald.)—At the first term of the supreme court of the state to be held under the new law, which sets all sessions at Bismarck, and which convened yesterday, two murder cases are to be submitted, those of Joseph Peitler and B. H. Noah, both on appeals from death sentences, one coming from Ward county and the other from Bottineau. Both were noted cases.

Deerwood To Incorporate.

Deerwood, Minn., Oct. 6.—(Special to The Herald.)—The special election held here yesterday to decide whether Deerwood should be incorporated as a village resulted favorably.

PENINSULA BRIEFS

Calumet—Copper country lodges of the French Naturalization society are planning a convention of all members of the society here about the first of November. Members and delegates from all the local orders will be present at the affair.

Hancock—The new St. Joseph school building, which was completed Saturday opened its doors to pupils Monday for the first time. Many have attended the other schools in the city until the new building was ready and these have now returned to the old institution.

Calumet—Timothy Lynch, aged 70 years, died at the family residence at Raymbaultown Monday morning. He was an old pioneer of the Lake Superior district. The wife and several children survive.

Houghton—James J. Byers & Co. are making good headway with the grading for the new track, which is being laid by the Houghton County Traction company from the Mesnard trestle to a point above the Quincy's No. 9 shaft to avoid the permanent rock house, work upon which is to be commenced soon.

Hancock — Patrick Cashion of Quincy, aged 66, passed away at St. Joseph's hospital Saturday night after a prolonged suffering from tuberculosis of one of the bones in his right leg. The deceased had been a resident of the Copper country for forty years. He was born in Ireland and came to the United States in his youth.

Houghton—Mrs. J. Hebert passed away at her home near St. Ignatius church Saturday at the age of 58. The deceased was born in Canada and had been a resident of Houghton for many years, was well known and had many friends. Of fourteen children, one son, 16 years old, survives.

Calumet—The Y. M. C. A. athletic team has been presented with the pennant won in the recent labor day meet at the local association park. It is about two feet in length of blue felt cloth, surmounted with a brass bar.

Negaunee—Frederick Dieter, an old resident of Pond du Lac, Wis., who came to Negaunee, accompanied by Mrs. Dieter, a short time ago on a visit to his sister, Mrs. C. Kieren, died suddenly Monday at the latter's home.

Marquette—Marquette friends of Ben Gill, who left here three years ago for Goldfield, Nev., have received announcements of his marriage to Miss Margaret Ellen Feltz, daughter of Mr. and Mrs. Joseph Benton Feltz, at Seattle, Wash., on Wednesday, Sept. 22. Mr. Gill was a resident of Marquette up to three years ago, when he left for Goldfield, Nev.

Houghton—J. Green of the Lake Superior Iron & Metal company is preparing to ship from the yards at Ripley 100 carloads of scrap iron. For years old material of this kind has been gathered by him and dumped into a heap in the yard, until there are now about 400 carloads there. This iron will be shipped to mills at Detroit, Chicago and elsewhere, where it will be worked over.

Marquette—Marquette Council, No. 689, Knights of Columbus, will observe Columbus day, Oct. 12, with a grand ball at Fraternity hall, as has been their custom for the past two years.

MINNESOTA BRIEFS

Stillwater—The drive of logs on the St. Croix has been completed which resulted in 10,000,000 feet being now in the flowage of Nevers dam and available for sorting at the boom near this city.

St. Paul—The funeral services for Judge D. A. J. Baker, aged 87, who died late Saturday night, were held at 11 o'clock Tuesday morning in the chapel at Oakland cemetery. Several pioneers of the state acted as honorary pallbearers.

East Grand Forks—R. H. Ulrick, who has been employed as timekeeper on the sewer construction work in this city, has left for Des Moines, Iowa, where he will enter the Iowa university to pursue a course in civil engineering.

Bemidji—H. F. Bosworth, the active manager of the contracting firm of Bosworth Bros. of Ada, has completed his latest sewer contract with the city of Bemidji and the same has been accepted and Mr. Bosworth paid for his work.

St. Cloud—A letter has been received by Chief of Police Quinlivan from John O'Toole of 521 Oliver avenue north, Minneapolis, Minn., inquiring for the wheerabouts of his mother, Mrs. Mary Sweeney who, he says, resided in St. Cloud about eleven years ago.

Brainerd—Martin Russ, a lad of about 16 years of age residing in Verndale, returned home Monday after having been a patient at St. Joseph's hospital for ten days. He was brought here for treatment for a broken leg and badly sprained ankle and was much improved when he left.

Moorhead—The board of education has been fortunate enough to secure the assistance of Coach Watkins at Fargo college to put the high school football team in shape for the season The boys will go over to Fargo for practice, and the coach will devote as much spare time as possible to the local boys.

Rochester—Mr. and Mrs. T. Nash of Pine River, Minn., have arrived in the city to be guests at the home of Timothy Gray. They were called here on account of the serious illness of M. Nash.

Crookston—M. E. Kirsch was taken suddenly ill Sunday and, after an examination, an operation for appendicitis was found to be imperative. He was taken to St. Vincent's hospital and operated upon at 5 o'clock. He was found to be in very bad shape and fears are entertained as to his recovery.

DAKOTA BRIEFS

Fargo, N. D.—The monthly report of Judge Martin Ryan for September shows that a total of eighty-three cases were tried before him during the thirty days just past. The fines collected were above the average since the lid was adjusted on the "hollow." A total of $314 was collected in cash from defendants who fractured the city ordinances.

Mandan, N. D.—The twenty-sixth annual session of the M. E. conference of the state of North Dakota will open at Mandan Monday morning, Oct. 13, and will continue for the rest of the week, up to and including Sunday.

Devils Lake, N. D.—Contractor Gram has received a letter from J. W. Wilkinson, secretary of the board of trustees, awarding him the contract for the new biological station which is to be built on the shore of Devils Lake. Mr. Gram's bid was for $4,459.50, being lower than his nearest competitor. The building is to be completed June 1.

Minot, N. D.—Fred Meyers, Harry Parker and Harry Woods, arrested a few days ago for holding up and robbing Leonard Backhoff on a Soo freight train between Velva and Minot recently, had their preliminary trial before Justice Murray Monday and were bound over to the district court.

Ellendale, N. D.—Albert Olson met with a painful accident. While working on a steam plow it was necessary for him to go between the engine and the plow. In attempting to start the engine it suddenly backed up, catching Mr. Olson and severely pinching his knees. Fortunately no bones were broken.

Fargo, N. D.—Gunder Gunderson, aged 23 years, single man, died suddenly on board a Northern Pacific train between Fargo and Casselton Saturday evening. Gunderson was taken ill with walking typhoid fever while working for his brother-in-law, A. Akeson, at the latter's farm near Casselton. He was en route to Fargo to enter a hospital.

Grand Forks, N. D.—An important bank deal has just been closed at Michigan whereby the Michigan City State bank changed hands. Robert C. Lubiens of St. Ansgar, Iowa; C. A. Jeglum and N. M. Orvik of Adams, this state, are the new owners of the bank, being president, vice president and cashier respectively.

Fargo, N. D.—Charles M. Crittenton, founder and president of the National Florence Crittenton mission, will be in Fargo and Moorhead from Oct. 9 to 12, to inspect local conditions and the work being done by the local society.

WISCONSIN BRIEFS

Milwaukee—Determined to end a life made lonely by the suicide of his wife two years ago, Julius Manasse, Chicago, shot and killed himself at her grave in Spring Hill cemetery Monday. The body was found by Mrs. Nicholas Jungbuth, wife of the sexton.

Madison — Insurance Commissioner George E. Beedle has issued a certificate of authority to the Monongahela Fire Insurance Company of Pittsburg to do business in the state. The company has a capital of $200,000 and surplus of $62,918.

Kendall—Mrs. A. H. Haskins, wife of the local telephone manager, had a leg and nose broken, Miss Gladys Holmes had her right leg broken and Miss Ellen Cockroft received severe internal injuries in an automobile accident Monday afternoon.

Viroqua—Under the auspices of the National Young People's League of the United Lutheran Church of America, the Young People's convention for the La Crosse and the Fillmore districts will be held at Viroqua, commencing Friday evening, Oct. 15.

Fond du Lac—John J. Wallace, who confessed to having robbed a safe at Brandon, was taken to Waupun to begin a two-year sentence in the state penitentiary. He told officers where to find the stolen money. He declares he has a long criminal record and that two years at Waupun will not have any corrective influence.

Neenah—The fish car Badger has been in the city making an effort to catch a supply of bass, which will be placed in the small lakes of the state. The operations have been carried on in both the river and the lake.

A 16-Inch **Universal Base Burner** Only **$45.00**

Easy Terms of Payment.

For Economy, Comfort and Satisfaction, Buy a Universal.

Your Old Stove Taken in Trade.

This Large Size Heater Only $45.00

We are offering a Universal Base Burner double heater, a full size 16-inch stove at the lowest price ever put on a heater of this grade. The Universal Heater is acknowledged by users and even makers of stoves to be the best built stove on the market. It is built with a view to giving lasting satisfaction. It is heavy, has large, heavy firepot, shaking grate and duplex grates. Extra large back flues and base flues, giving this stove more radiating power than any other stove on the market. A guarantee bond given with every Universal stove.

Credit
See us for terms of payment on heaters and ranges. We are making terms that suit your individual needs.

COMPLETE HOUSEFURNISHERS
BAYHA & CO
The Safest Place to Trade

Your Old Stove
Will be taken in trade on the new one and full credit given your account for all it is worth.

Eventually

Why Not Now?

Copyright 1909—Washburn-Crosby Co., Minneapolis, Minn.

More Economical than the Cheap and Big Can Kind —and MUCH BETTER

WHY? Because Calumet Baking Powder is more certain in its results—the baking is always lighter, more delicious and more evenly raised. You never have a spoiled batch of baking by its use. It requires less — hence goes further.

CALUMET
BAKING POWDER

IS the "full value" baking powder—the highest quality baking powder at a medium price. And we guarantee that it will give you more real satisfaction than any baking powder you have ever used—ask your grocer.

Free—large handsome recipe book, illustrated in colors. Send 4c and slip found in pound can.

Calumet Received Highest Award—World's Pure Food Exposition

A MODERN HOME

Is a handsome piece of stove architecture and a pride to any home.

The makers of this magnificent stove guarantee the same to be the greatest heat generator ever produced. Even considering this fact, it has proved itself a great fuel saver. If you need a stove, now is the time to get it, so we can give you good service before the cold snap rush.

Use Your Credit.

This Oak Cabinet, $14.79

This solid oak Cabinet with soft wood top is truly a bargain. It is exactly like cut. Only a limited number will be sold at this very low price.

Price, $14.79

CASH OR CREDIT.

GATELY'S

8 EAST SUPERIOR ST.
H. A. NELSON, Mgr.

THE CITY NATIONAL BANK OF DULUTH

ORGANIZED IN DECEMBER, 1902.

Deposits	September 1st, 1903	$883,915.73
Deposits	September 1st, 1904	$1,005,766.58
Deposits	September 1st, 1905	$1,315,331.89
Deposits	September 1st, 1906	$1,685,026.86
Deposits	September 1st, 1907	$2,570,275.27
Deposits	September 1st, 1908	$2,016,973.16
Deposits	September 1st, 1909	$2,721,472.09

THE CHARM OF FITWELL CLOTHES

A perfect fit makes all the difference in the world in the general effect of a man's attire. Our new Fall Clothes are so made that there is no excuse whatever for any man not having a perfect fit.

We Fit Them All

with styles that are suitable for person and occasion.

The clothes question is merely one of where to buy and get the best, and ten minutes' visit to our store will furnish more and better evidence that the "Fitwell" clothes are the ones to buy.

$15, $20, $25

The House of Quality.

"Fitwell" CLOTHING PARLOR

112 West Superior Street.

We Press Your Clothes Free!

Vitosia

For Quick Results Use Herald "Wants"

WELL KNOWN DULUTHIANS IN CARICATURE

FRANK NATHAN,
Vice President of Columbia Clothing Company.

MAY HAVE A GYMNASIUM

School Board Likely to Place One in New Building.

Superintendent Denfeld Favors Such a Place for High School.

When the new combination grade school and manual training building is erected during the coming year on lots purchased recently by the board of education on Lake avenue north, Third and Fourth streets, it is highly probable that it will contain a well equipped and airy gymnasium for the use of the girls and boys attending Central high school.

The need of a gymnasium for the high school students and conducted by the school authorities has long been felt, but as there is no available room in the Central building, it has not been possible for the school board up to the present time to supply such a place.

Perhaps more than the pupils of the grades, who, being of younger age, engage in play after school hours, there is need of healthful exercise on the part of the high school pupils and, save for the gymnasiums maintained by the Y. M. C. A. and the Y. W. C. A., there is no place where certain exercises may be held.

The erection of the new manual training and grade building offers a solution of the problem and it is likely that the school board will ask F. G. German, the architect, who is to draw the plans for the new school, to include a gymnasium in his specifications.

That this scheme has the indorsement of R. E. Denfeld, superintendent of schools, is shown by the following remarks in his last monthly report to the board of education:

"There seems to be a widespread feeling on the part of the principals, teachers and pupils, that, in planning the new manual training school, some provision should be made for a gymnasium. The board, upon representation made by two of the high school teachers, entered into an agreement with the Y. W. C. A., to give gymnastic training to the girls of the sophomore and freshman classes in the Central high school. The lessons have not yet been given, but Miss Wells and Miss McEwen are preparing to do so as soon as the authorities of the Y. W. C. A. are ready to receive these girls.

"If there were a gymnasium directly connected with the high school, not only the girls of the two classes, but all the girls, as well as all the boys, would have excellent opportunity for physical training. I think it is safe to say that no class of pupils in the public schools are so much in need of it as are the high school students. Indeed, so much stress today is being laid upon physical education that every new modern high school throughout the country makes some provision for a gymnasium. It would not of necessity greatly increase the cost, though the construction of the building might be somewhat modified to bring this about."

LESS ATTENDING SCHOOL.

Wisconsin Congregationalists Listen to Unpleasant Figures.

Appleton, Wis., Oct. 6.—That there are more than 1,000 less Congregational Sunday school children in Wisconsin than there were ten years ago, despite the growth in population of more than 1,000,000 within that same period, was reported to the convention of the Wisconsin Congregational association here yesterday. Forty-eight Congregational churches in the state failed to report Sunday school departments at all for the fiscal year. A report by Registrar Miner of Milwaukee showed that there are 467,000 children in Wisconsin that are not affiliated with any Sunday schools. An investigation of conditions was ordered by the convention.

FAMOUS MINING SUIT IS SETTLED

Doyle-Burns Litigation Ends, But Terms Are Not Made Public.

Council Bluffs, Iowa, Oct. 6.—The famous $1,000,000 Doyle-Burns mining suit, which has been in the courts of this state for several years, has been settled. The terms are not divulged.

The Doyle-Burns suit is one of the most noted in the history of mining litigation. Doyle and Burns were the discoverers of the great Portland mine at Cripple Creek, Colo. After disposing of the property to a stock company, suit was filed in Colorado by Doyle against Burns, asking $1,000,000 as Doyle's share of the transactions.

Burns obtained an injunction prohibiting Doyle from bringing action in Colorado courts, which injunction was ignored by Doyle, who spent some months in prison for contempt of court. After being released Doyle took the case to the Iowa courts and was given a judgment for $650,000. Burns appealed, got a new trial and was given a verdict in his favor. Doyle then appealed, and it was the retrial obtained by Doyle which was to have been heard when the suit was settled today.

"MEDICINE MAN" TO GET SALARY

Will Act in Conjunction With the Indian Agency Physician.

Washington, Oct. 6.—(Special to The Herald.)—The latest move toward uplifting and bettering the physical condition of the Indian has just been announced by Indian Commissioner Valentine, the proposition being to place the "medicine men" of the various Indian reservations on the government pay roll. Recently the most influential "medicine man" at the Tongue River reservation in Montana, a character considered one of the brainiest Indians of the Northwest, proposed that he act on salary, in conjunction with the agency physician, in a campaign against tuberculosis, a disease particularly rapid in its spread among Indian tribes when once fairly lodged.

Indian agents have suggested that the "medicine man" be induced, if possible, to assist the regular physicians, and that they be allowed a small salary for this service. The most ignorant element of the tribes could then be reached in a satisfactory manner, since the people are ready to follow the counsels of their time-honored tribal doctors.

Under the new plan, the "medicine man" would simply transmit the directions of the regular agency doctor, whose prescriptions have formerly been discredited and generally not taken at all. Great benefit is expected if the tribal doctors can be counted upon to aid in this work, especially if they will assist in spreading proper ideas of sanitation, which some Indians are slow to accept when recommended by white doctors.

Storm Sash and Doors.

Any size, made quickly to order. Telephone today 112. Duluth Lumber Co.

CHILDREN SHOWED IT.

Effect of Their Warm Drink in the Morning.

"A year ago I was a wreck from coffee drinking and was on the point of giving up my position in the school room because of nervousness.

"I was telling a friend about it and she said, 'We drink nothing at meal time but Postum, and it is such a comfort to have something we can enjoy drinking with the children.'

"I was astonished that she would allow the children to drink any kind of coffee, but she said Postum was the most healthful drink in the world for children as well as for older ones, and that the condition of both the children and adults showed that to be a fact.

"My first trial was a failure. The cook boiled it four or five minutes and it tasted so flat that I was in despair, but determined to give it one more trial. This time we followed the directions and boiled it fifteen minutes after the boiling began. It was a decided success and I was completely won by its rich, delicious flavor. In a short time I noticed a decided improvement in my condition and kept growing better and better month aftr month, until now I am perfectly healthy, and do my work in the school room with ease and pleasure. I would not return to the nerve-destroying regular coffee for any money."

Read the famous little "Health Classic," "The Road to Wellville," in Pkgs. "There's a Reason."

Ever read the above letter? A new one appears from time to time. They are genuine, true, and full of human interest.

SAVED BY FIREMAN,

Otherwise Engineer Would Have Been Crushed to Death.

Fort William, Ont., Oct. 6.—His right forearm under the forward wheels of an engine, and his body being slowly dragged under the locomotive, Charles N. Gorman, an engineer on the Canadian Pacific, aged about 36 years, was saved from almost certain death by the prompt and heroic action of Robert Crain, his fireman.

Gorman was in charge of engine 1160, which had just been coupled on to eastbound passenger train No. 9[illegible] and which was due to depart at 10:40 o'clock at night. He had gone forward to make an examination of the headlight, when his torch fell between the wheels of the front truck. Just as he reached along the rail, between the two front wheels, the engine suddenly moved several feet ahead. The arm was torn and crushed from the elbow to the wrist.

Gorman's cries attracted Crain, who probably saved him from being dragged under the engine by grasping him about the waist.

It was found necessary to amputate the arm above the elbow.

SERIOUS CAR FAMINE FELT ABOUT BALTIMORE.

Baltimore, Md., Oct. 6.—For the first time since the early part of 1907 the railroads entering Baltimore, especially those having a large coal tonnage, are face to face with a car famine. So serious has the situation become in the mining regions of Maryland that today the Baltimore & Ohio foreign distribution coal cars are on the percentage basis. Practically every mine in Maryland and West Virginia is being operated to the capacity of the roads that handle the product.

MILITIA MAN HEADS MILITARY SURGEONS.

Washington, Oct. 6.—Col. Joseph K. Weaver of the National Guard of Pennsylvania was elected president of the Association of Military Surgeons of the United States. Col. William C. Gorgas, U. S. A., in charge of sanitation in the Panama canal zone, was elected first vice president; Surgeon Charles F. Wertenbaker of the public health and marine hospital service at Norfolk, Va., second vice president, and Surgeon Braidstead, U. S. N., third vice president. Maj. Charles Lynch, U. S. A., and Maj. Herbert A. Arnold, National Guard of Pennsylvania, were re-elected to the offices of secretary and treasurer, respectively. Richmond, Va., was chosen as the place for the next annual convention.

My-But It Looks Good baked in a Glenwood

"Makes Cooking Easy"

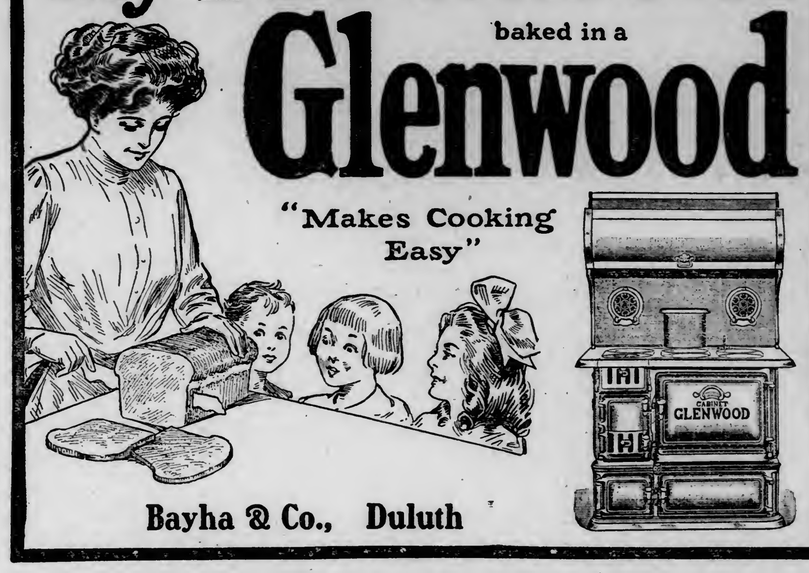

Bayha & Co., Duluth

A FORCE OF 50 PEOPLE WORKING

day and night at the Duluth Bankrupt Sales Co. preparing a $100,000 stock of high-grade men's, young men's and boys' wearing apparel for the greatest sale that was or ever will be pulled-off in this neck of the woods. ∴ ∴ ∴ ∴ ∴

Save your pennies and nickels—they will do the work of dollars here when we open our doors to the people of this state. ∴ ∴ ∴ ∴ ∴

Watch closely for opening date announcement—it will be an eye-opener for Duluth. ∴

Duluth Bankrupt Sales Co.

Merchandise Brokers.

219 West Superior Street. - - - - C. W. Ericson's Old Store.

$25.

To Pacific Northwest

One Way Colonist Fare from Sept. 15 to Oct. 15, 1909, via the **Great Northern Railway** to Great Falls, Conrad, Kalispell, Spokane, Wenatchee, Seattle, Tacoma, Portland, Everett, Bellingham, Vancouver, Victoria, New Westminster and many other points in MONTANA, IDAHO, WASHINGTON, OREGON, BRITISH COLUMBIA. Ten-day stopovers. Tickets good in Tourist Sleeping Cars on payment of berth fare.

Through Tourist Cars

from St. Paul, Minneapolis or Grand Forks. Clean and comfortable. Telegraphic news bulletins received daily while en route.

70,000 Acres
Irrigated Government Land

Open for entry under Carey Act Law near Conrad, Mont., October 1 to 6, 1909. Register in person or by proxy. Unusual opportunities to secure a fine farm on very easy terms.

For Tourist Car Berth Fares, Colonist Tickets and Detailed Information, call on

FRED A. HILL. Northern Passenger Agent.

GREAT NORTHERN RAILWAY

432 W. Superior Street, Duluth, Minn.

GOOD Printing is a Feature of Our Business

With our seven printing presses we are able to take care of your orders promptly

MERRITT & HECTOR,

Printers and Binders.

"Rush Orders a Pleasure." 112 W. First Stree

SPORTING NEWS OF THE DAY

MULLIN TO PITCH OPENING GAME

Detroit People in a Mad Scramble for World's Series Admission Tickets.

Detroit, Mich., Oct. 6.—With every reserved seat for the world's series baseball games here next Monday and Tuesday sold before noon yesterday, the office of the Detroit club was besieged yesterday afternoon by disappointed applicants. The demand for seats was so heavy that the national commission gave the club permission to place on sale Friday morning, 5,000 pavilion seats.

President F. J. Navin had tiers of circus seats erected around the entire outfield, and when play is called next Monday it is expected that there will be a total seating capacity in Bennett park of about 20,000 to 22,000. There will be no standing room available, as the circus seats will occupy all space that might be used for this purpose.

Last night a dozen members of the American league champions left for New York, to play there today against the New York American league club in a benefit game for Sam Crane, a former player on the old Detroit National league team.

Manager Hugh Jennings said that it is his intention to send George Mullin into the box in the opening game at Pittsburg on Friday.

NATIONAL LEAGUE

Standing of the Clubs.

	Won.	Lost.	Pct.
Pittsburg	110	42	.724
Chicago	102	49	.675
New York	90	60	.600
Cincinnati	77	76	.503
Philadelphia	73	77	.487
St. Louis	55	96	.357
Brooklyn	53	97	.353
Boston	44	106	.293

Pittsburg Takes Last Two.

Cincinnati, Ohio, Oct. 6.—The season of 1909 was brought to a close here yesterday, Pittsburg winning both games of the double-header from the locals. Adams and Maddox, two of the pitchers Manager Clark will use in the world's series, were hit hard. The batting of Oakes in the second game was the feature. He secured a home run, a double and two singles in four times up. Scores:

First game—			R.	H.	E.
Cincinnati	000012100		4	11	1
Pittsburg	100020200		5	8	2

Batteries — Rowan and Kennick; Adams, Leever and Simon. Umpires—Kane and Brennan.

Second game—			R.	H.	E.
Cincinnati	1010101		4	8	2
Pittsburg	0102013		7	7	1

Batteries—Busheiman and Pauxtis; Maddox and Simon. Umpires—Brennan and Kane.

Double Bill Divided.

St. Louis, Mo., Oct. 6.—A ninth inning rally in the second game gave St. Louis an even break with Chicago in a double-header yesterday. The visitors took the first game 6 to 1 and the locals the second 4 to 2. Scores:

First game—			R.	H.	E.
St. Louis	000000100		1	5	2
Chicago	000050010		6	18	1

Batteries—Pfeister and Moran; Melter, Raleigh and Phelps. Umpire—Rigler.

Second game—			R.	H.	E.
Chicago	000102000		3	5	3
St. Louis	010000003		4	6	1

Batteries—Hageman and Moran; Melter and Blis. Umpire—Rigler.

Boston Takes Final Game.

Brooklyn, N. Y., Oct. 6.—The Bostons captured the final game of the series with the Superbas here yesterday. The visitors rallied in the tenth and scored two runs. Score: R. H. E.

Boston	110000010 02	9	1
Brooklyn	000001200 0	3	2

Batteries—Richie and Rariden; Hunter and Marshall. Umpire—Steinberg.

INDOOR BALL TEAMS BUSY

Some Fast Contests Promised for Armory This Winter.

All of the indoor baseball teams of the military league are hard at work preparing for the approaching season. All of the three Duluth teams, Companies A. C. and E. and J of Superior, have organized.

Those who have seen the Company A team practice in the Armory are of the opinion that this team will come very near winning the pennant in the military league. The team is composed of some of the very best indoor baseball players in Duluth, and in Pitcher Lee the team, has one of the best big-ball hurlers in this part of the state.

Lee will pitch and "Babe" Bennett will catch. This should compose one of the best batteries in the league. The remainder of the lineup is as follows: Jones, first base; Clark, second base; Anderson, third base, Amundson, left short; Bjork, right short; Art Johnson, left field; Gibson, right field. Company A has been industriously practicing in the Armory. The teams of Companies C and E have also been out on the floor. Word from Superior states that Company J of that city will have a very strong team.

It is believed that some of the best indoor games ever witnessed in this part of the country will be played at the Armory this winter.

FAIL TO LOWER RECORD.

Hedgewood Boy and Lady C Fall Down at Illinois Fair.

Springfield, Ill., Oct. 6.—Hedgewood Boy and Lady Maud C. failed yesterday afternoon at the state fair grounds to lower their team record of 2:02¾, their time being 2:05¾.

The feature race yesterday was the 2:09 pace for $1,000, which was won by Byron K. in 2:05¾. Nilmah was second and Schermerhorn third.

The 2:19 trot, purse $1,000, went to Grace Birchwood. Miss Cuthing was second and Lottie Sherbert was third. Best time, 2:12¾.

Dr. B. P. won the 2:20 pace in two straight heats, with Legal Heir second and Mac Thistle third. Best time, 2:11¾.

An Ordinary Card.

Belmont Park, N. Y., Oct. 6.—A very ordinary card was run off here yesterday. The crowd was up to the average. The Corinthian cup steeplechase field had many starters, and Vilhallia was returned the winner. Pretty Michael, the favorite, made the running to the last turn of the field, when Vilhallia took command and won easily by ten lengths.

Guns and Rifles For Rent.

Kelley Hardware Co
Duluth, Minn.

MANAGER OF THE PITTSBURG NATIONALS

FRED CLARK.

Fred Clark is captain and manager of the Pittsburg National baseball team, the champions of the National league for 1909. Clark is a great baseball general and plays a regular position in the outfield for the Pittsburg team. The Pittsburgs will meet the Detroits of the American league for the championship of the world, the first game being played Friday.

GLEAMS IN THE SPORTING FOG

Mister Hughey Jennings wonderingly rises to ask: "Why all this fuss about spiking?"

"In my day there was no great fuss and ado when a guy spiked you," says Hughey. "One day Bill Lange spiked me four times. That was a great day for Bill. When I took off my stocking my shoe was filled with blood. But I never thought much of the accident. In those days we never thought much of being spiked."

And Hughey sure did play in the rough and ready days of the baseball period. Look who he played with! He played on the same team with John McGraw. Scrappy Doyle was another member of the old Baltimore Orioles. If a man got around the Baltimore bases in a close game without losing part of his anatomy, he often uttered a silent prayer of thankfulness as he sank trembling on the bench.

More than that, when the Baltimore bunch was fighting hard for the pennant the members of the team used to incite the crowd to take their parts. It was mighty hard for an opposing team to get away with a game—very difficult, indeed, in more ways than one.

But really, spiking has become a very serious problem of the great game of baseball. Some action should be taken at the meeting of the national commission this winter. The chances of Philadelphia were hurt this season by the spiking of two of Connie Mack's players by Cobb. The Georgia Peach is one of the most reckless players that ever slid feet-foremost into a bag.

In the old days, if we are to believe all we read—and we all do—they used to engage in merry spiking duels. A baseman on a team would probably be spiked by a player on Monday, though Monday is a very poor spiking day. On Monday evening the spiked player, instead of complaining to his manager, would go out behind his boarding house and sharpen his spikes with malicious intent.

"Tuesday will be my busy day," he would mutter to himself, as he filed away at his spikes.

When the guy that slipped a piece of steel some place into his anatomy on Monday came down the paths, the spiked party of the day previous would not be so dead anxious to put the ball on his opponent, but, rather, would be contemplating with keen and unerring delight the festooning of a fantastic design on the calf of the other player.

Beautiful designs can be worked out with a sharpened spike. Have you ever watched mother cut cookies with one of those fancy cutters? Sure you have. The design of a baseball spike is something on the order of the cookie cutter.

Sometimes even the players in the days of long ago used to wind wire around their limbs to prevent dire revenge on the part of some player. But the spiking duel is a thing of the past. It has passed with the rougher element of the game, and we are inclined to believe that the only spiking incidents of today are accidents, pure and simple.

Those who know Tyrus Cobb are loath to believe that the Georgia boy would deliberately go out of his way to spike an opponent. He is a reckless and daring runner, and takes chances that he should not in the matter of injuring opposing players; but it is doubtful if Cobb had any intention of deliberately spiking either of the Philadelphia players.

But the national commission should get to work on this unpleasant feature of the game. The reckless and careless player has a distinct advantage over the player who thinks of the other fellow's safety. Some players would rather be put out than take a chance of spiking an opposing player. There are some ployers who take the chance every time.

Spiking, be it accidental or intentional, is one bad feature of the great American game that is a heritage from the days when rougher players and rougher methods were in vogue. This evil should be remedied. Action should be taken the coming winter.

* * *

Reports from Millets, San Francisco, where Stanley Ketchel is preparing for his battle for the world's heavyweight title, state that he knocked out three sparring partners before any one had gone two rounds with him. Charlie Miller, the "Giant Motorman;" Steve O'Connor, and the "Montana Cyclone" were the boys that Ketch is reported sending to the land of slumber. That prince of fourflushers, W. F. McLoughlin of New York, says it is not true, though he is some little distance from the scene of the reported Ketchel carnage. It is so mean for O'Loughlin to spoil a story like that.

Not since the days of strenuous Thomas Sharkey have the coast followers of boxing seen such rough methods used in a training camp, according to reports from the Pacific coast. Ketchel is finding great difficulty in securing sparring partners who can stand up and take the gaff.

Now when you read accounts like those coming from the coast, you wonder how he can lose. It has ever been thusly. Read the reports that come from a fighter's training quarters and you can not conceive how he can possibly lose. He is fit as a fiddle, strong as a lion; swift as a gazelle, and has a wallop in either mit that would put to shame Sampson's execution with the bone of an ass.

But when the day of the fight rolls around there is often a sad story to tell. The invariable cry is that the fighter was not in condition. So, dear reader, don't take this bunk that comes from the training quarters too seriously.

* * *

Never before in the history of the world's championship series has so much intergest been exhibited in the premier event of baseball as is being shown in the series that opens Friday. It is estimated that the greatest number of people that has ever witnessed a short number of games, will be in attendance at Pittsburg. It is not at all likely that the attendance at Detroit will compare with he crowds that will flock to Forbes' field to witness the opening battles. Bennett park is not as large as the new Pittsburg inclosure, in the first place, and then Detroit has never been the baseball center that the Smoky City has. But from present indications, the greatest crowd in the history of baseball should witness the games played in Pittsburg.

ONE OF MAINSTAYS OF PITTSBURG TEAM

MILLER.

Miller of the Pittsburg Nationals has been one of the finds of the season. He is an excellent second baseman and has won many games for Pittsburg with his bat. He and Hans Wagner make a great combination with their phenomenal playing in the infield. It is largely through their good work that the Pittsburgs have won out in the championship race.

PLANNING FOR WINTER SPORT

Ski Club Is Already Working on a Big Tournament.

Already the ski enthusiasts are beginning to plan on their winter sport.

Last year the club did not get busy until very late in the season and the tournaments pulled off were not up to the standard set in former years. This year by beginning early and getting the dates set far in advance, they hope to provide the best sport of this nature seen on the local hill in many years.

The National tournament will be held in Coleraine this year Feb. 19 and 20. A big Duluth tournament will be held a few days in advance so that the best riders in the country may give an exhibition of their skill on the local hill.

The Duluth club is going hot after the tournament for the season following and as the national tournament has not been held here in some years, the local club has every chance to land it.

Duluth is rich in the number of her expert ski riders and the local bunch usually gets away with the big money. All the old favorites will get busy as soon as snow flies.

The grounds are to be improved, and already a crew of men is at work enclosing the grounds inside a high board fence. The big slide erected last year will probably be lengthened a trifle and several smaller stands will be built so as to encourage the sport among the yonnger riders of the city.

The present officials of the club are: President, Dr. U. Hovde; vice president, H. Wannebo; secretary, John Jenswold, Jr.; treasurer, P. C. Wright; financial director, John L. Larson. In addition to this corps of officers, a directorate of eighteen men assist in the administration of affairs.

MEETING OF BALL MAGNATES

Minny League Season for 1910 Will Be Discussed Oct. 12.

President Elliott has issued a call for a meeting of the Minnesota-Wisconsin league magnates, to be held at the St. Louis hotel Tuesday, Oct. 12. The meeting will be called in the morning, and the session will continue all day.

There are several important matters to come before the directors of the league. There is a disputed game between Winona and La Crosse that will come up for settlement. The settling of the dispute will make a difference in the position of the two clubs.

The most important matter to come before the attention of the league directors is the circuit for next season. Whether the circuit will remain as it is at the present time, or whether some new towns will be admitted, is a very serious question.

Mankato would like to get into the league. Stillwater has also let it be known that the Prison City is seeking a franchise. Red Wing is said to be another city that would like to break into the Minny league territory.

It is improbable that final action will be taken at the Tuesday meeting. Final decision as to what towns will compose the league will be reserved until a later meeting. But this question is one that will engage the attention of the directors.

The matter of the Minny league flirting with some of the clubs across the Canadian border, as suggested by J. M. Lamb, is not regarded as serious by any one acquainted with the situation over on the Canadian side. It is a good guess that the league will be nearly the same as during the past season.

FINE HEATS IN THE 2:24 PACE

Long Jim Wins First and Last Two---Track Record Broken.

Long Jim, entered by W. A. Shelden of Superior, won the 2:24 pace at the Superior driving park yesterday afternoon. Five heats were necessary to decide the race, Long Jim taking the first two heats, Sally Felkner taking the third and fourth heats, and the deciding heat going to Long Jim.

Sally Felkner took second in the first, second and fifth heats. Skidoo took third money, Rosa May of this city being distanced after taking third place in each of the first two heats.

The time was 2:19¾, 2:19¾, 2:24¾, 2:24.

In the 2:18 pace but three heats were necessary to decide the winner. Ivan C, owned by M. F. Baker of Kankakee, Ill., winning the race in straight heats. Dan Jeffers took second in each of the three heats, Onadonna getting third money. The time was 2:17, 2:15¾ and 2:15¼.

The track record was broken in the last two heats of the 2:18 pace. The record was formerly 2:16, and was made in 1899 by Louvage.

The 2:30 pace and the free-for-all will be the cards this afternoon. There is a purse of $400 for the 2:30 class and $500 is hung up for the free-for-all class.

FOUR RECORDS ARE SMASHED

Melvin W. Sheppard Beats His Former National Indoor Time.

New York, Oct. 6.—Four indoor records were smashed last night at Madison Square Garden at the conclusion of the annual indoor track and field meet of the Amateur Athletic union. By far the most interesting contest was the 600-yard run, won by Melvin W. Sheppard of the Irish-American Athletic club. He ran a splendid race all the way, but his final dash to the tape was magnificent, as he defeated Harry Gissing of the New York Athletic club by two yards. Sheppard's time was 1:14 3-5, one-fifth of a second better than the national indoor record he established previously.

In winning the final heat in the 150-yard dash, J. J. Eller of the Irish-American Athletic club, made the distance in 15 4-5 seconds, bettering his time of a year ago by one-fifth of a second. Ray C. Ewry of the New York Athletic club hung up a new indoor figure of 34 feet, 1 inch, in three standing jumps. He also holds the outdoor record of 35 feet, 8 3-5 inches for this event.

W. Happeny of the Montreal Athletic association won the pole vault for height with 11 feet, 6 inches, four inches higher than the best previous record of the meet.

The point scores for the two days' meet were as follows: Irish-American A. C., 69; New York A. C., 62; Pastime A. C., 25; Boston A. A., 8; Maryland A. C., 6; Montreal A. A., 5; Xavier A. A., (Brown university), 4; Mothhaven A. C., 3; St. Gregory A. C., Philadelphia, 2; unattached, 5.

The summaries:

Putting the 24-pound shot, won by P. McDonald, Irish-American A. C., with 36 feet, 11 inches; W. W. Coe, Jr., Boston A. A., second, with 36 feet, 7 inches; Martin J. Sheridan, Irish-American A. C., third, with 34 feet, ¼ inch.

Standing high jump, won by Platt Adams, New York A. C., with 5 feet; B. Adams, New York A. C., second, with 4 feet, 11 inches; J. A. Baller, Y. M. C. A., Brooklyn, third, with 4 feet, 10 inches.

150-yard dash, won by J. J. Eller, Irish-American A. C.; H. Helland, Xavier A. A., second; W. R. Bursen, New York A. C., third. Time—15 4-5 seconds.

Three standing jumps, won by Ray C. Ewry, New York A. C., with 34 feet, 1 inch; Platt Adams, New York A. C., second, with 33 feet, 4 inches; Robert Hickman, Union Y. M. C. A., the Bronx, third, with 31 feet, 8¾ inches.

Five-mile run, won by T. J. Collins, I. A. A. C.; W. I. Bailey, New York A. C., second; J. J. Daly, I. A. A. C., third. Time—25:42 2-5.

WORKING ON HOLES IN LINE

Colton Trying to Strengthen Weak Spots in His Defense.

Yesterday was moving day. As a consequence the Boyle boys, Larry and Joe, could not get out to practice. Now, who says that football training does not teach the youth of the nation to be useful? Young Kelly had to make a trip to the pumping station for some reason or other, so that three regulars were absent from the lineup.

Despite the fact that these regulars were called by duty from the field of action, the rest of the team members went through a lively scrimmage. The second team was out in full force, and the two teams went through a hard afternoon's practice.

The work is being directed to perfect the team play and to plug up some holes in the line. Yesterday afternoon Colton devoted considerable time to his linemen. From tackle to tackle the line is causing him a great deal of worry. The old fault of playing high was manifest yesterday afternoon.

The work of the back field in the interference is another part of the team's work that Colton is working on. At times in the Brainerd game the interference was very loose, permitting the opposing ends and backs to sift through and nail the runner. Only the wriggling ability of Larry Boyle saved him from being thrown for a loss several times in the Brainerd game.

Kelly is developing more speed than he showed in the Two Harbors game, and he is getting the ball to the runner more cleanly. The backs are also starting more rapidly, and with a perfection of the interference, Colton will have a strong back field.

Jeronimous is giving Mars and Taylor a sturdy battle for one of the end positions. The "Dutchman" is perhaps the hardest tackler on the squad. He misses his man occasionally, but when he does hit him the runner stops with a thud. If Jeronimous would pay more attention to the finer points of the game and cut out a lot of kidding, he would make one of the best ends in this part of the state. He will be given an opportunity in the Ironwood game to show what he can do.

Little is known of the Ironwood team. In the past the teams from that city have been strong. The coaches of the high school are looking forward to a hard game.

THE PIRATES LOOK STALE

Pittsburg Has Slowed Up---Tigers Going at Top Speed.

Can it be that the Pirates are a trifle stale as a result of the gruelling race they have just finished? Their playing the past few days has not been up to the standard set during the greater part of the season. The team is either letting up, in preparation for the world's series, or else the men are fatigued from the severe strain.

On the other hand the Tigers are playing better baseball at the present time than at any stage of the strenuous hunt for the flag. The Tigers, if the truth be told, are the kind of a team that seems to arise to an emergency. This very fact may enable the Jennings crew to win the world's series.

That Pittsburg is a game team, there is not the least doubt. But in crucial games of the past this same team has been known to go to pieces. If the Pittsburgers show the least sign of the hard fight the team has been through, the Tigers should be in a position to take immediate advantage of this fact.

The betting should favor the Pittsburgers. They have the better team. In a long race the Pirates would beat the Tigers. Whether they will beat the Michigan team in a short series is a question that has the entire sporting world by the ears.

SIXTEEN WOMEN IN SECOND ROUND

Weather Clear and Much Better Golf Is Looked For.

Philadelphia, Oct. 6.—Sixteen women began the second round of play today for the national golf championship on the links of the Merion Cricket club at Haverford. The weather was clear and pleasant, with little or no wind, and better golf was looked for than on the two previous days of the present tournament. The success of the players from the British isles up to today had been marked. Starting out with six representatives in a field of seventy aspirants for national honors, there were still left in the field sixteen that teed off today.

Miss Dorothy Campbell, the Scottish champion, who has displayed the best golf of the visitors, met Mrs. E. H. Fitler of Philadelphia, while Miss Frances Teacher, also of Scotland, matched her skill against that of Miss Vida Llewellyn of Chicago, the Western champion. Miss S. Temple of England met Miss Margery Phelps of Boston, and Miss Jane Spence, also of England, was paired with Mrs. R. H. Barlow of Philadelphia.

Another match of interest today was that of Miss Frances Griscom of Philadelphia against Mrs. Charles T. Stout, both former national champions.

The drawings today were as follows: Miss Frances Griscom, Merlon Cricket club, vs. Mrs. Charles Stout, Apawamis. Mrs. E. H. Fitler, Merion, vs. Miss Dorothy Campbell, North Berwick.

Miss Frances Teacher, North Berwick, Scotland, vs. Miss Vida Llewellyn, La Gange.

Mrs. Mary Adams, Wollaston, vs. Mrs. Charles Fox, Huntington Valley Cricket club.

Miss S. Temple, Westward Ho., Eng., vs. Miss Margery Phelps, Brookline.

Miss Edith Noblit, Wilmington Cricket club, vs. Mrs. C. H. Vanderbeck, Philadelphia Cricket club.

Miss Isabelle Smith, Evanston, vs. Miss Elizabeth Porter, Brookline.

Mrs. R. H. Barlow, Merion, vs. Mrs. Jane Spence, Moreton, Eng.

A cup has been given for competition by the thirteen players who were beaten yesterday and match for the trophy play was begun today.

Some More About Jeffries.

London, Eng., Oct. 6.—James J. Jeffries, who arrived in London last night from Paris, does not anticipate any developments in his prospective fight with Jack Johnson for the heavyweight championship of the world during his stay in London. He is of the opinion that the meeting will occur in San Francisco, and he said today:

"If Johnson is half as ready as I am for the fight it won't be long after my return to America before we are at it."

GOOD SCHEDULE FOR THE BIG DULUTHS.

Games have been arranged with Virginia, Eveleth, Hibbing, Grand Rapids, Washburn and Superior by the manager of the Big Duluth football team. Efforts will also be made to arrange games with some of the city teams of Duluth. The team had its first practice Sunday and will be ready for a game the first of next week. The team averages 145 pounds and is ready to meet any team of the city.

Corbett Badly Beaten.

Boston, Mass., Oct. 6.—Young Corbett of Denver, the former lightweight champion, was dragged from the ring by his second in the eighth round in the Armory Athletic association hall last night, after David Despier had put the old-time champion to the floor in bad shape.

Crystal Maid Wins.

Louisville, Ky., Oct. 6.—The Oakdale handicap for all ages at six furlongs was a feature in the racing here yesterday. Crystal Maid, running in good form, won by two lengths from Hyperion II, with the show going to Al Muller. The latter, with Marbles and Colloquoy, were raced into the ground in the early stages.

Gertrude Hoffman Goes Free.

New York, Oct. 6.—The case against Miss Gertrude Hoffman, who was arrested on July 24 at the close of her Salome dance, charged with giving an improper performance, was dropped and she was discharged yesterday, when her counsel assured the court that the dance had been discontinued.

GARLAND

GARLAND STOVES AND RANGES

Stoves—Ranges
Gas Ranges—Heaters

80 Tons of Iron a Day

Melted to Make "GARLANDS"
"The World's Best."

For 37 years the most extensively sold.
May as well have the "GARLAND."
You pay just as much for inferior makes.
All Ranges are supplied with "GARLAND" Oven Heat Indicator.
Sold by the Best Dealers Everywhere.
(5) *Write for Illustrated Free Book.*

NORTHERN HARDWARE CO.

WILL NOT TALK OF COOK AND PEARY

Capt. Bernier Says He Must See Data Before Believing Either One.

Quebec, Oct. 6.—Capt. Bernier and the government steamer Arctic have arrived here from a cruise in the Arctic regions.

Capt. Bernier said the Northwest passage had been negotiated. First Mate Green, in May of this year, with a party of six selected men drove over the ice westward, but before returning to Etah suffered terrible hardships. Their dogs all had to be killed for food. The men arrived at the winter headquarters dragging their sled, and in the last stages of exhaustion.

Letter From Cook.

Capt. Bernier has a letter, which he received from Dr. Cook, dated Upernavik, May 23, in which the latter says that Peary sold his supplies, but that with the aid of the provisions brought by Bernier, he was able to "work out his problem." The letter says:

"We have pushed into the barest center and have picked the polar prize, but the effort was dangerous beyond all conception."

Capt. Bernier was asked if he thought either Cook or Peary had reached the pole. The captain answered:

"I would not admit that either had been to the pole before I have sufficient proof. Both are very persistent."

The captain did not want to say any more because, as he said, he expects to be a witness in the Cook-Peary controversy.

Viborg Signers Lose Titles.

Kharkoya, European Russia, Oct. 6.—The nobility have expelled from their ranks Prof. Kovalesky, leader of the Democratic reform party; M. Gredescult and three other members of the first duma who were among the signers of the Viborg manifesto.

B. W. HOW HEADS KITCHI GAMMI

Well Known Social Club Has Annual Election of Officers.

B. W. How was elected president of the Kitchi Gammi club, at the annual meeting of the organization held last evening in the club's rooms at First street and Third avenue west. He succeeds W. J. Olcott.

The following were elected directors for three years: G. G. Hartley, F. A. Day and A. M. Miller, Jr.

The club was organized in September, 1883, and has had a remarkably successful career and growth. It now occupies the upper floors of its building, which are handsomely furnished and appointed for the use and pleasure of the members. There are 254 resident members and 168 non-resident members at the present time.

FELTON RESIGNS FROM ALTON DIRECTORATE.

Chicago, Oct. 6.—At the annual meeting of stockholders of the Chicago & Alton Railroad company, S. M. Felton retired from the board of directors and Edward A. Tilden of Chicago was elected to fill the vacancy. Other retiring members were re-elected.

The annual report shows gross receipts from operation of $12,500,682, and net receipts of $5,092,083. Deduction of interest charges, dividends on guaranteed stock and taxes, leaves a balance of $1,666,261. Out of this dividends were paid, leaving as a surplus for the year $32,445.

S.S.S. CURES RHEUMATISM

Every person who suffers with Rheumatism knows of some liniment, plaster, or other external application that may afford temporary relief from the pain of an acute attack of the disease. Such treatment, however, is in no sense curative—it simply gives ease for the time being, by counter-irritation at the spot affected, as the attack is sure to return at some future time. In this article we want to talk with you about S. S. S., a medicine that CURES Rheumatism, a remedy that removes the cause, and in this way assures the sufferer of permanent freedom from this painful and health-destroying disease.

Rheumatism is due to a diseased condition of the blood, brought about by an excess of uric acid in the circulation. This uratic impurity gets into the blood usually because of constipation, poor kidney action, indigestion, and other minor stomach disturbances. These physical irregularities may be so slight, and at such prolonged intervals as to give us slight concern; but each one has a distinct influence on the eliminative members of the body, and prevents the proper removal of the impurities from the system. This refuse remains in the stomach and bowels, and souring, forms uric acid, which is quickly absorbed into the blood.

Then the circulation becomes weak and sour, the corpuscles, which ordinarily furnish nutriment to the body, are saturated with the uric acid, which they deposit into the muscles, nerves, bones and joints. This causes soreness and inflammation, and brings on the pains and aches of Rheumatism. No longer does the blood nourish every ligament of the body with healthful properties, but constantly the briny, inflammatory circulation distributes the uratic impurity throughout the system, and Rheumatism becomes chronic. The occasional pains shooting through the muscles, or shifting from joint to joint, become more frequent and severe, the muscles get sore, the flesh becomes feverish and inflamed; and constant contact with the acrid blood slowly dries up the natural fluids of the joints, stiffening the knees, ankles, fingers, etc.

There is but one way to cure Rheumatism, and that is to cleanse the blood of uric acid poison. S. S. S. goes into the circulation, and attacks the disease at its head, and by removing every particle of the cause, and thoroughly purifying the blood, cures Rheumatism permanently. S. S. S. changes the blood from a sour, acid-steeped stream to a rich, healthy fluid, which quiets the excited nerves, eases the throbbing, painful muscles and joints, cools the blood tissues, and reduces all inflammation of the flesh. When the blood has been purified and enriched by S. S. S., it gradually nourishes back to a healthful state the different members that have been starved and weakened because of imperfect, diseased blood. S. S. S. is purely vegetable and contains no harmful minerals of any kind.

We have a special book on Rheumatism, which we will send, together with any special medical advice desired, free.

THE SWIFT SPECIFIC CO., ATLANTA, GA.

CURED HIS RHEUMATISM.

While recovering from illness of fever, I had a severe attack of inflammatory rheumatism in the knees, from which I was unable to leave my room for several months. I was treated by two doctors and also tried different kinds of liniment and medicines which seemed to relieve me from pain for awhile, but at the same time I was not any nearer getting well. One day while reading a paper I saw an advertisement of S.S.S. for Rheumatism. I decided to give it a trial, which I did at once. After I had taken three bottles I felt a great deal better, and I still continued to take it regularly until I was entirely cured. I now feel better than I have for years.

CHAS. E. GILDERSLEEVE.
613 32nd St., Newport News, Va.

FLAX SOARS THREE CENTS

Another Flurry Is Feature of Market Session in Duluth.

Wheat Active and December Closing Price Is Point Up.

Duluth Board of Trade, Oct. 6.—Flax was the center of interest in the Duluth market again today, there being active trading in the seed over a wide price range. The close showed a gain of 3c over yesterday, although at times during the session the most active options were 4 points over the low level of the day. The market was nervous and responded quickly to every move of the bulls, shorts contributing something to the rise at intervals.

Wheat was also active and bullish in tone, the December option closing a point higher than yesterday in Duluth.

Liverpool wheat closed ⅝d@¾d higher and Budapest ⅝c higher.

Domestic and continental markets were given some strength by a rumor of a Russian embargo, caused by cholera. This was later denied in a cablegram from Antwerp, however.

The December wheat option closed 1c higher in Duluth and ⅜c higher in Chicago and Minneapolis, ¼c higher in New York, ⅝c higher in St. Louis, ⅞@1c higher in Kansas City and ⅜c higher in Winnipeg. The May option closed ¾c higher in Duluth, New York, St. Louis and Kansas City, 1¼c higher in Minneapolis, ⅝@¾c higher in Chicago and ¼c higher in Winnipeg.

December corn closed a shade higher in Chicago and oats ⅜c off.

Broomhall cabled from Liverpool: "The unexpected strength in America yesterday led to active covering of wheat here at the opening and values were ⅜@½d higher. During the morning values further advanced ⅛@⅜d, with offerings light. There was an improved demand for spot and the continent was reported a buyer again in this market. London and Bristol quarterly stocks both show a good decrease, where an increase was expected, and Manitoba offerings were scarcer and firmly held. Toward midday prices suffered some reaction, at which time the market was dull, due to the heavy increase in Russian stocks and less inquiry for both cargoes and parcels. At this time the market was firm and from ½@¾d higher than yesterday.

"Corn at the start was steady and unchanged and later values advanced ½d in sympathy with the steady American cables and the fact that a number of La Plata steamers have been diverted to the continent."

Car receipts of wheat at Duluth were 620 against 403 last year, and at Minneapolis 509 against 715 last year, making a total for the Northwest of 1,129 against 1,118 last year. Chicago received 50 against 27 last year. Winnipeg received 561 against 548 last year.

Primary receipts of wheat were 1,605,000 bu, last year 1,783,000 bu. Shipments 1,296,000 bu, last year 1,132,000 bu. Clearances of wheat and flour were 268,000 bu.

Primary receipts of corn were 705,000 bu, last year 277,000 bu. Shipments 486,000 bu, last year 165,000 bu. Clearances of corn were 670 bu.

Wheat was active in the Duluth market. December wheat opened 1c higher at 98⅝c, advanced to 99½c and closed there, a gain of 1c over yesterday. May wheat opened late at $1.02½, advanced to $1.03⅛ and closed there, a gain of ¾c over yesterday.

Durum closed 1⅜c higher.

Flax was nervous, with distinct bullish tendencies, closing three points over yesterday. October flax opened ½c lower at $1.43, declined to $1.42½, advanced to $1.47 and closed at $1.46½, a gain of 3c over yesterday. November flax opened ½c lower at $1.43, declined to $1.42½, rallied to $1.47½ and closed at $1.46½, a gain of 3c over yesterday. December flax advanced from $1.39½ to $1.44 and closed there, a gain of 3¾c over yesterday. May flax opened at $1.44½ and closed at $1.48¼, a gain of 3c.

Oats closed ¼c lower and rye 1c higher.

Following are the closing prices:

Wheat—No. 1 hard on track, $1.02¼. To arrive: No. 1 northern, $1.01¾; No. 2 northern, 99¾c. On track: No. 1 northern, $1.01¾; No. 2 northern, 99¾c; October, $1.00½; December, 99½c; May, $1.03. Durum on track: No. 1, 87⅞c; No. 2, 85⅞c; October durum, 87⅞c; November durum, 87¾c; December durum, 86c; May durum, 89c. Flax to arrive, $1.46½; flax on track, $1.46½; October, $1.46½; November, $1.46½; December, $1.44; May, $1.48¼. Oats to arrive, 36¼-37¼c; oats on track, 36¼-37¼c. Rye, 66-69c. Barley, 44-56c.

Cars inspected: Wheat, 620, last year 403; oats, 21; rye, 3; barley, 46; flax, 81, last year 103.

Receipts: Wheat, 733,434 bu; corn, 4,151 bu; oats, 40,983 bu; barley, 92,765 bu; rye, 3,179 bu; flax, 107,051 bu.

Shipments: Wheat, 877,853 bu; barley, 203,200 bu; flax, 130,644 bu.

Cash Sales Wednesday.

No. 1 hard wheat, 4 cars $1.01⅜
No. 1 hard wheat, 6 cars 1.01½
No. 1 hard wheat, 2 cars 1.01¼
No. 1 northern, 14,200 bu to arrive..... 1.01¼
No. 1 northern, 74 cars..... 1.01¼
No. 1 northern, 18 cars..... 1.01
No. 1 northern, 9,000 bu to arrive..... 1.01½
No. 1 northern, 8,030 bu to arrive..... 1.01⅜
No. 1 northern, 25,000 bu to arrive..... 1.01⅜
No. 1 northern, 2,000 bu to arrive..... 1.01⅜
No. 1 northern, 5,000 bu to arrive..... 1.01⅝
No. 1 northern, 1 car..... 1.01⅜
No. 2 northern, 7 cars..... .99
No. 2 northern, 9 cars..... .99¼
No. 3 wheat, 1 car..... .97¼
No. 3 wheat, 1 car..... .97
No. 3 wheat, 1 car..... .96
Durum, 6 cars No. 1..... .87½
Durum, 23 cars No. 1..... .87¼
Durum, 1,200 bu No. 1 to arrive..... .87¼
Durum, 1 car No. 1..... .87⅜
Durum, 4 cars No. 1..... .87
Durum, 4 cars No. 2..... .88
Durum, 7 cars No. 2..... .85⅞
Durum, 4 cars No. 2..... .86
Durum, 3 cars No. 2..... .84½
Durum, 2 cars No. 2..... .85½
Durum, 8 cars No. 2..... .85¼
Durum, 1 car No. 2..... .85
Durum, 2 cars No. 3..... .83¼
Oats, 3 cars No. 3 white..... .37½
Barley, 2 cars..... .50
Barley, 1 car..... .47½
Barley, 2 cars..... .48
Barley, 1 car..... .52
Barley, 2 cars..... .46
Barley, 1 car..... .51
Barley, 1 car..... .46
Barley, 1 car bot..... .40
Barley, 1 car..... .49
Flax, 26,700 bu to arrive..... 1.43½
Flax, 4 cars..... 1.47
Flax, 1 car..... 1.44¼
Flax, 6 cars..... 1.43½
Flax, 13 cars..... 1.44
Flax, 4,000 bu to arrive..... 1.42½
Flax, 18,500 bu to arrive..... 1.43
Flax, 2,000 bu to arrive..... 1.47½
Flax, 2 cars..... 1.47¼
Flax, 1 car..... 1.45½
Flax, 1 car to arrive..... 1.44¼
Flax, 1,650 bu to arrive..... 1.45
Flax, 2,500 bu to arrive..... 1.42½
Flax, 2 cars..... 1.42½

WIRE US YOUR ORDERS TO SELL TO ARRIVE ON BULGES---
(Established 1883)
C. C. WYMAN & CO.
Minneapolis Grain Commission Duluth

THE MARKETS AT A GLANCE

Duluth December wheat closed 1c higher.
Chicago December wheat closed ¾c to ⅞c higher.
Minneapolis December wheat closed ¾c to ⅞c higher.
Liverpool wheat cables, ⅝d to ¾d higher.
Duluth October flax closed 3c higher.
New York stocks, firm and active.
Boston copper stocks, weak.
Duluth copper stocks, active and firm.
Chicago live stock: Cattle, steady; hogs, lower.
Cotton is firm.

Flax, 4,000 bu..... 1.44½
Flax, 4 cars..... 1.47½

THE CHICAGO MARKET.

Demand From Commisison Houses Makes Wheat Open Strong.

Chicago, Oct. 6.—Owing to general demand from commission houses, the wheat market was strong during early trading today. Although an advance of ½@¾d in the price of wheat at Liverpool had some effect, a moderate decrease in stocks at Minneapolis during the last four days, notwithstanding the continued enormous receipts there, was the principal incentive to buy options here.

Wheat prices at the opening were ⅛@⅜c higher, December being at $1.01⅛@1.01⅜. Early in the December advanced to $1.01½@1.01⅝ on light offerings.

The market gained strength in the late dealings. On trading supposed to be for a leading short, December advanced to $1.02⅜. The close was strong, with December up ⅝@⅞c at $1.01⅞@1.01⅞c.

In corn, buying based on smaller receipts than had been estimated, caused firmness at the start, but an easier tone soon developed on selling prompted by ideal weather condition for the maturing of the new crop.

December, which opened at 57½c, sold at 57⅝@57¾c within the first few minutes, but declined later to 57¼@57⅜c.

Owing to an improved demand for cash grain, the market recovered the early loss. The close was steady, with December a shade higher at 57½c.

Oats opened firm with wheat and corn, but soon became weak on profit-taking. December opened unchanged at 39¼c, sold up to 39⅜c and then reacted to 39c.

Provisions were weak owing to a 5@10c decline in live hogs. Local packers led in the selling movement. Prices at the opening were 2½@10c lower.

Articles—	Receipts.	Shipments.
Flour, bbls	50,500	27,500
Wheat, bu	49,600	29,900
Corn, bu	531,300	202,100
Oats, bu	406,800	185,000
Rye, bu	7,800	1,000
Barley, bu	268,500	401,200

Car lot receipts: Wheat, 50 cars, with 3 of contract grade; corn, 259 cars, with 207 of contract grade; oats, 155 cars. Total receipts of wheat at Chicago, Minneapolis and Duluth today were 1,179 cars, compared with 1,096 cars last week and 1,145 cars the corresponding day a year ago.

Close: Wheat, December, $1.01⅞@1.01⅝; May, $1.03⅝; July, 98⅝c. Corn, October, 59c; December, 57½c; May, 60¼c. Oats, December, 38⅞c; May, 41⅝c. Pork, January, $18.22½; May, $18. Lard, October, $12.10; November, $11.52½; January, $10.67½. Ribs, October, $11.25; January, $9.72½; May, $9.55@9.57½. Rye, cash, 72@73c; December, 72c. Barley, cash, 48¾@2c. Timothy, October, $3.90; Clover, cash.

Cash wheat, No. 2 red, $1.18; No. 3 red $1.08@1.16; No. 2 hard, $1.06@1.12; No. 3 hard, $1.04@1.08; No. 1 northern, $1.05; No. 2 northern, $1.02@1.05; No. 3 spring, $1.00@1.04. Corn, No. 2, 60¼@60c; No. 2 white, 61½c; No. 2 yellow, 60½@60¾c; No. 3, 60¼@60½c; No. 3 yellow, 60½@60¾c; No. 4, 59½@59¾c. Oats, No. 3, 39c; No. 3 white, 38½@39¾c; standard, 41¼c.

American Wheat Markets.

	Duluth.	Mpls.	Chicago.	New York.
December—				
Open	.98⅝b	.98⅝	$1.01⅛-⅜	$1.08⅛-9
High	.99⅛	.99⅛-⅝	1.02⅜	....
Low	.98⅝	.98⅝	1.01⅜	....
Close	.99¼a	.99¼-⅜a	1.01⅜-⅞a	1.09⅝b
Close 4	.98⅞	.98½	1.01	1.08⅜
May—				
Open	$1.02⅛b	$1.02⅛	1.03⅛-¼	1.07⅝b
High	1.03⅛	1.03-⅛	1.04	1.10⅜
Low	1.02⅛	1.02⅜	1.03⅛	....
Close	1.02a	1.02⅜-⅝b	1.03⅝b	1.10⅜b
Close 4	1.92¼	1.02¼-⅜	1.02⅞-03	1.09⅝
St. Louis—			Close 6th.	Close 5th
December			$1.03⅝	$1.03⅝
May			1.05⅝	1.05
Kansas City—				
December		.98½		.97½-⅝
May		1.00⅜		.99⅝
Winnipeg—				
December		.94		.93⅝
May		.98⅞		.98⅝

Chicago Oats, Corn and Pork.

	Oats. Dec.	Corn. Dec.	Pork. Jan.
Close	.38⅞b	57½b	18.22
Open	.39¼	57½	$18.25
High	.39⅝	57¾-⅞	....
Low	.38⅞	57⅜	....

THE MINNEAPOLIS MARKET.

Spot Wheat Demand Makes the Options Strong.

Minneapolis, Minn., Oct. 6.—Wheat was very strong today. The strength of the market was due principally to the big demand for the spot wheat at the prevailing premiums. December opened ⅛c higher than yesterday, and after fluctuating in a range of 1c from low, closed ⅝@¾c above the opening. May showed corresponding strength. Speculative interest was light, trading being confined almost wholly to the professionals. Local elevator stocks of wheat decreased 15,000 bu for four days. The movement to primary markets was favorable. Minneapolis received 509 cars against 715 a year ago; Duluth, 620 cars against 403, and Winnipeg, 561 cars against 548. December opened 98⅝c; high, 99⅛@99⅝c; low, 98⅝c; close, 99¼@99¾c. May opened $1.02½; high, $1.03@1.03⅜; low, $1.02¼; close, $1.02⅝@1.02¾.

Cash wheat was about steady with yesterday. No. 1 northern sold for 2@2½c over December option, and No. 2 northern at the even near contract to ⅛c above. Country mills bought very little, the big local mills being the leading buyers. One local elevator bought a small amount at the low price. Closing prices on track: No. 1 northern spot, $1.01; to arrive, $1.01¼; No. 2 northern spot, 59c; to arrive, 99¼c; No. 3 wheat, 97@98c; No. 3 yellow corn, 56¼@56¾c; No. 3 white oats, 36½@36¾c; No. 2 rye, 67¼@67¾c.

Millstuffs—Shipments, 1,871 tons. The market continued unchanged. Demand was strong and in excess of the supply, shipments heavy and prices firm. Bran in 100-pound sacks, $19.50.

Domestic demand for flour continued active and firm. Local mills are behind with their orders and are running full capacity in an endeavor to catch up. Shipments were heavy and prices firm. Shipments, 91,923 barrels. First patents, $5.20@5.30; second patents, $5.00@5.10; first clears, $4.35@4.50; second clears, $3.10@3.30.

Flax—Receipts, 24 cars; a year ago, 47 cars; shipments, 7 cars. The market was about steady today. Demand continued for both spot and to arrive at the Duluth October price. Closing price, $1.46.

Barley—Receipts, 160 cars; a year ago, 79 cars; shipments, 106 cars. There was a firmer tone to today's market and several sales were reported at prices about 1c higher than yesterday. Demand was good for all grades. Receipts heavy. Closing range, 43@58c.

Duluth Car Inspection.

Wheat—No. 1 hard, 80; No. 1 northern, 178; No. 2 northern, 85; No. 3 northern, 51; no grade, 4; rejected, 1; No. 1 durum, 66; No. 2 durum, 131; No. 3 durum, 16. Total of durum, 213; mixed 8. Total of wheat, etc., last year, 403.
Flax—No. 1, 81. Total of flax, 81; last year, 103.
Oats, 29; rye, 3; barley, 46.
Total of all cars, 771. Cars on track today, 540.

Liverpool Grain.

Liverpool, Oct. 6.—Close: Wheat—Spot quiet; No. 2 red western winter, 7s 6¾d; futures quiet; December, 7s 6¾; March, 7s 5¾d; May, 7s 5⅝d. Corn—Spot quiet; new American mixed, via Galveston, 6s 1½d; futures quiet; October, 5s 1⅜d; December, 5s 3⅜d.

New York Grain.

New York, Oct. 6.—Close: Wheat, December, $1.09⅝; May, $1.10½. Corn, December, 69½c.

THE COPPER STOCKS.

The following are the closing quotations of copper stocks at Boston today, reported by Paine, Webber & Co., 316 West Superior street:

STOCKS—	Bid.	Asked.
Amelgamated Copper	51¾	52
Anaconda	47⅞	sale
Adventure	6	6½
Ahmeek	....	220
Allouez	58	bid
American Telephone	142½	142⅝
American Zinc	34⅝	34¾
Atlantic	8¼	8½
Arcadian	4	4½
Arizona Commercial	46¼	46½
Boston Consolidated	14⅜	15
Boston-Corbin	21	21¼
Black Mountain	60c	80c
Butte Coalition	25¼	25½
Calumet & Arizona	100	102
Calumet & Hecla	....	663
Centennial	39½	40½
Consolidated Mercur	15c	20c
Copper Range	79⅝	80½
Cumberland-Ely	6⅞	7
Daly West	8½	8⅝
Davis-Daly	5⅞	6
East Butte	11	11⅜
Franklin	17	17½
First National	6	6⅛
Giroux	9	9⅛
Granby	....	95
Greene-Cananea	10⅜	10½
Hancock	9½	10
Helvetia	6½	7
Isle Royale	23¾	24
Keweenaw	3¾	4¼
Lake Copper	37⅝	37⅞
La Salle	14⅜	15
Mass Cons.	7	7¼
Mass Gans	69½	70
Mexico Mining	4⅞	5¼
Miami Copper	15½	15¾
Michigan	10	10½
Mohawk	61	62
Nevada Cons	22¼	24
Nevada Utah	1⅛	1¾
Newhouse	3	3½
Nipissing	11¾	11⅞
North Butte	60	60½
Ojibway	8	9
Old Dominion	53½	54
Osceola	156	157
Parrot	31	31½
Pneu. Ser.	8¾	9¼
Quincy	87	88
Raven	64	65
Santa Fe	2	2⅛
Shannon	16	16¼
Shoe Michigan	69½	69¾
Superior Boston	15	15¼
Superior Copper	56¾	57
Superior & Pittsburg	15	15⅜
Tamarack	....	70
Trinity	11	11½
United Fruit	157	160
United States Mining	56½	57
do pfd	55	63½
United States Oil	35½	36
Utah Apex	4⅜	4⅞
Utah Cons.	42⅜	43
Utah Copper	48⅝	....
Victoria	3¾	4
Winona	7	8
Wolverine	....	150
Wyandot	2	2⅜
Yukon Gold	2⅛	5¼
Arizona-Michigan	77c	80c
American-Saginaw	3½	4
Begole	2¼	2⅜
Boston-Ely	1⅝	1¾
Butte-Ballakiava	1⅝	1½
Butte-Duluth S. part paid	5	5⅛
do full paid	8¾	9¼
Butte & Superior	2 1-16	2 3-16
Cactus	2⅞	3⅛
Calumet & Corbin	35c	36c
Calumet & Sonora	11	11½
Calumet & Montana	1⅝	1¾
Carman	1¼	1⅜
Chemung	....	18
Cliff	1⅞	2
Copper Queen	1 1-16	1⅛
Chief Consolidated	1½	1 9-16
Cordova part paid	1¼	1½
do full paid	2⅝	sale
Chino	7⅝	7¾
Duluth & Moctezuma	....	97⅜
Denn Arizona	5	6⅛
Elenita	7⅝	8¼
Ely Cons	27	29
Goldfield Cons.	6½	6⅝
Gila	8⅛	8½
Ely Central	1½	sale
Inspiration	1¼	sale
Keating	1 1-16	1⅛
Lake Sup. & Sonora	....	55c
Live Oak	7⅝	8
La Rose	7½	7⅝
Mowitza	1	1⅛
National Exploration	61c	62c
North Lake	7¾	8
Ohio Copper	4 7-16	4 9-16
Red Warrior	2½	2⅝
Rawhide Coalition	23c	25c
Ray Central	2¼	2⅜
Ray Cons.	19⅛	19⅜
Rawhide Royal	8c	11c
Superior & Globe	80c	90c
Shattuck	22	23
St. Mary's	32c	....
San Antonio	8	....
Savanna part paid	1½	1⅞
Tonopah-Nevada	6⅞	6⅞
Warren	2⅞	3⅛
Wolverine & Arizona	90c	1
Yuma	1¾	sale
Zenith Lead	1⅜	1⅞
Savanna full paid	3¾	4
Sierra	5⅝	5¾

New York Money.

New York, Oct. 6.—Money on call firm, 4½@5 per cent; ruling rate, 5¼; closing bid, 4; offered at 4. Time loans very firm and active; 60 days, 4½@5 per cent; 90 days 4½ per cent; six months, 4½ per cent. Close: Prime mercantile paper 4½@5 per cent; sterling exchange weak with actual business in bankers' bills at $4.83.70 @4.83.80 for sixty day bills and at $4.85.65 for demand; commercial bills, $4.83¾@4.83½; bar silver, 51½c; Mexican dollors, 43c; government bonds, steady; railroad bonds easy.

Midway Horse Market.

Minnesota Transfer, St. Paul, Minn., Oct. 6.—Barrett & Zimmerman report: Big young drafters for the logging woods had the call today. Good chunks for agricultural purposes received considerable attention. Owing to the limited supply, mules were less active. Receipts of big horses were heavy, dealers have call for all the big horses they can get and are forced to add to their buying force continually. Large shipments were made to Cloquet, Bena and Duluth, Minn.

Drafters, extra	$180@245
Drafters, choice	115@175
Drafters, common to good	75@115
Farm mares and horses, extra	145@185
Farm mares and horses, choice	110@140
Farm horses, common to good	70@110
Delivery	135@200
Drivers and saddlers	140@190
Mules, according to size	185@240

South St. Paul Livestock.

South St. Paul, Minn., Oct. 6.—Cattle—Receipts, 200; steady and unchanged. Hogs—Receipts, 2,200; 10c lower; range, $7.10@7.80; bulk, $7.65@7.70. Sheep—Receipts, 4,000; 10c lower, $3.10@5.30; lambs, steady and unchanged.

DECLINES IN STOCKS

United States Steel Was Main Point of Selling Attack.

All the Chief Stocks Lost Ground, But Close Was Firm.

New York, Oct. 6.—There were a few small gains registered in the opening dealings in stocks today, but prices were lower in most cases. United States Steel opened with sales of 18,000 shares at 89¾ to 89, compared with 90¼ yesterday. The preferred was also down ¾. Missouri Pacific lost 1 and Chicago Great Western certificates and Minneapolis, St. Paul & Sault Ste. Marie large fractions. United States Realty advanced 1.

Opening prices were the lowest made during the first hour, buying orders making their appearance in abundance on the decline, which sent prices above yesterday's closing. United States Steel was lifted to 90½ and there was also a continuance of the recent strength in Erie and New York Central. Some stocks wavered a bit when the realizing sales began to appear, but the market was disengaging at 11, 11 o'clock.

Atchison stiffened a fraction on the announcement of the dividend increase, but United States Steel was pushed for sale again to take advantage of the effect and brought back to 89. Union Pacific, Atchison, St. Paul and United States Steel preferred suffered losses of a point. Pacific Telephone and United States Rubber 1¼ and Vulcan Detinning 2. There were fractional rallies afterwards. Bonds were irregular.

Some of the recoveries in the railroad section reached a point, notably for Union Pacific, but United States Steel and other metal stocks did not make much headway.

The heaviness of the industrials invited renewed selling around 1 o'clock, in which United States Steel broke to 88⅛, or 2 points under yesterday's final price. Other stocks went off rapidly to their low figures. Reading, American Smelting, American Locomotive, National Biscuit and International Paper yielded a point, Amalgamated 1¼ and St. Louis Southwestern 1½.

The market was subjected to another vigorous selling movement, in which all of the representative stocks lost considerable ground. United States Steel was the main point of attack and dropped to 87½. The heavy selling of this stock yesterday and today had a damaging effect on the whole market. At the low point there was buying for both accounts all around and the principal stocks moved up a good fraction. Pacific Telephone was driven down 3⅜. Cleveland, Cincinnati, Chicago & St. Louis 2½, Minneapolis, St. Paul & Sault Ste. Marie 2, Union Pacific and Delaware & Hudson 1¾, and New York Central 1¼.

The market closed firm and active. The bears bet about covering their shorts. Full recoveries were not unusual in this process, and United States Steel rallied 1¾. Central Leather rose 2 over last night, and Consolidated Gas 1.

New York stock quotations furnished The Herald by Piper, Johnson & Case.

STOCKS—	Open.	High.	Low.	Close.
Allis Chalmers pfd	53⅜	53⅞	53	53¼
Amalgamated	81⅞	82⅞	83¼	82
American Sugar	132⅛	132½	132⅛	132½
American Car Foundry	68½	68⅞	68¼	68⅝
American Locomotive	59½	59½	58¼	58½
American Cotton Oil	75	75¾	74½	75½
American Smelters	98¾	99	97⅝	97⅞
Anaconda	47⅞	48⅛	47⅜	47⅝
Atchison	122⅜	122⅝	122⅛	123⅛
Baltimore & Ohio	117¼	117⅝	116⅜	117¼
Brooklyn Rapid Transit	79½	79⅝	78⅜	78⅝
Central Leather	48¼	50¼	48½	50⅛
Chesapeake & Ohio	88	88	86½	87½
Chicago Gt. Western com.	13½	13⅝	13⅜	13⅜
C. M. & St. Paul	160¾	160⅞	158½	159½
Colorado Fuel & Iron	45	45	44¼	44½
Consolidated Gas	144½	145	144	144⅝
Canadian Pacific	187¾	187¾	186¾	187¾
Delaware & Hudson	189⅜	190⅝	188½	189⅝
Distillers	....	....	....	36½
D., S. S. & A.	....	....	....	15½
Erie	34⅜	34⅝	33⅝	34⅛
do 1st pfd	50	50	49½	49⅝
Great Northern	151⅞	152½	151⅜	152⅜
Great Northern Ore	81½	82	81¼	81⅝
Illinois Central	151	151½	150½	150½
Inter-Met	15½	15½	15½	15⅜
Kansas City Southern	43¾	43¾	43	43
Louisville & Nashville	151½	152¼	151⅛	152¼
Mexican Central	24	....	....	24
Missouri, Kansas & Texas	40	40⅝	40	40⅜
Missouri Pacific	68	69	67¾	68½
National Lead	89	89½	88¾	89
New York Central	138½	138⅞	137	138
Norfolk & Western	93¾	95⅝	93¾	95¼
North American	79½	79⅝	79¼	79¾
Northern Pacific	154⅜	155⅞	154¼	155¾
Ontario & Western	48¼	48¾	47½	47⅞
Pennsylvania	147⅜	148	147	147¾
Peoples Gas	115¼	115½	115	115
Pressed Steel Car	47½	48⅞	47⅛	48¼
Republic Steel & Iron	45	46	44¾	45¾
do pfd	105¾	106	105	105
Rock Island	38	38	36⅝	37⅜
do pfd	75	75⅝	74⅝	75
Reading	165⅜	166¼	163⅝	165½
Sloss-Sheffield	92¾	93¾	91⅜	91⅝
Soo Line	141	141¾	139⅝	140¾
Southern Railway	29⅝	29⅞	29½	29⅝
do pfd	....	....	....	68½
Southern Pacific	130	130⅞	127⅜	130⅝
Tennessee Copper	36	....	....	36
Texas Pacific	34½	....	....	34½
Third Avenue	....	....	....	21
Twin City	109	110	109	110
Union Pacific	205	205⅞	203⅜	205½
Utah Copper	49	....	....	49
U. S. Steel	89⅜	90⅛	87⅜	89¼
do pfd	128¾	128⅞	127⅜	128½
Wabash	19¾	19¾	19	19⅛
do pfd	49¼	49½	48¾	49
Westinghouse	87½	87½	86⅞	87
Western Union	77¾	77¾	77½	77½

Total shares, 1,514,000.

Chicago Livestock.

Chicago, Oct. 6.—Cattle—Receipts estimated at 17,000; market steady; beeves, $4.10@8.50; Texas steers, $3.85@5.00; western steers, $4.00@7.00; stockers and feeders, $3.15@5.25; cows and heifers, $2.10@6.00; calves, $7.00@9.00. Hogs—Receipts estimated at 18,000; market 5@10c lower; light, $7.30@8.10; mixed, $7.50@8.25; heavy, $7.35@8.25; rough, $7.30@7.60; good to choice heavy, $7.60@8.25; pigs, $6.15@7.15; bulk of sales, $7.15@8.15. Sheep—Receipts estimated at 3,000; market steady to 10c lower; native, $2.50@5.00; western, $2.75@4.90; yearlings, $4.50@5.50; lambs, native, $4.25@7.30; western, $4.50@7.20.

Available Supplies.

New York, Oct. 6.—Special cable and telegraphic communications received by Bradstreets show the following changes in available supplies, as compared with previous accounts: Wheat, United States, east of the Rockies, increased, 3,162,000 bu; Canada increased 2,803,000 bu; total United States and Canada increased 5,965,000 bu; afloat for and in Europe increased 11,400,000 bu; total American and European supplies increased 17,365,000 bu. Corn, United States and Canada increased 700,000 bu. Oats, United States and Canada increased 1,075,000 bu.

The leading increases and decreases follow: Increases—Manitoba, 986,000 bu; Midland, 241,000 bu; Port Worth, 130,000 bu; Minneapolis private elevators, 100,000 bu; Grand Rapids, 60,000 bu. Decreases—Chicago private elevators, 97,000 bu; Nashville, 76,000 bu.

Treasury Statement.

Washington, Oct. 6.—The condition of the treasury at the beginning of business today was as follows:

Trust funds—Gold coin, $865,124,869; silver dollars, $485,201,000; silver dollars of 1890, $4,066,000; silver certificates outstanding, $483,291,003. General fund—Standard silver dollars in general fund, $5,232,315; current liabilities, $103,631,140; working balance in treasury offices, $29,035,450; in banks to credit of treasurer of United States, $38,886,059; subsidiary silver coin, $20,569,283; minor coin, $1,357,076; total balance in general fund, $93,366,055.

The Cotton Market.

New York, Oct. 6.—Chiefly in consequence of pronounced weakness at Liverpool, the cotton market opened barely steady, 9@13 points lower, and continued to decline. Other factors were heavy receipts and fine weather over practically the entire cotton belt. Trading was very heavy, with the South a seller and Liverpool selling March and May here. Later in the first hour the market was feverish and 11@15 points lower.

Spot, closed quiet, 10 points lower; middling uplands, 13.30; middling gulf, 13.55; sales, 917 bales. Futures closed firm. Closing bids: October, 13.08; November, 13.08; December, 13.17; January, 13.13; February, 13.10; March, 13.19; April, 13.20; May, 13.22; June, 13.15; July, 13.18; August, 12.90; September, 12.15.

TAFT TAKES SOME REST

Goes to the Yosemite to Spend a Few Quiet Days.

San Francisco, Cal., Oct. 6.—After a few hours' rest, following a strenuous night of banqueting and receptions, President Taft departed early today for a few days of real rest in Yosemite valley.

In spite of his great strength, the president was a very weary man when, after eighteen hours of almost constant entertainment, he retired at 2 o'clock this morning.

One of the features of the visit here was the banquet at the Fairmont hotel. Governor Gillett, in an address, urged the maintenance on the Pacific coast of a fleet of at least sixteen battleships. He said:

RAISE DIVIDEND OF THE SANTA FE

Directors Also Elect T. De Witt Cuyler to Late H. H. Rogers' Seat.

New York, Oct. 6.—The directors of the Atchison, Topeka & Santa Fe railroad today declared a semi-annual dividend of 3 per cent on the common stock. This is an increase of ½ per cent over the last previous semi-annual dividend. It was announced that the dividend will be declared quarterly instead of semi-annually.

T. Dewitt Cuyler of Philadelphia was elected a director in place of the late H. H. Rogers. Mr. Cuyler also is a director of the Pennsylvania Railroad company.

COME TO TERMS ON RAISIN WINE

Government Officials and Distillers Have Conference in Chicago.

Chicago, Oct. 6.—After a conference today between the government officials and representatives of distilling interests, it was decided that the bill of H. H. Schefeldt & Co., praying an injunction against the collection of a revenue tax on the manufacture of raisin wine, would be dismissed.

The internal revenue officials against whom a temporary injunction had been issued, were assured that the large distillers would work in harmony with them. Under the revenue regulations there is no tax on the manufacture of wine. What is known to the trade as "raisin wine" is a fermentation of glucose and raisins which, it is alleged, enters into the manufacture of sweet cordials as a substitute for distilled alcohol, which is subject to the tax. The government action was intended to prevent the illicit production of alcohol.

SUIT ANSWERED BY GUGGENHEIM

He Says Divorced Wife Is Only Trying to Extort Money.

Chicago, Oct. 6.—An answer was filed in the circuit court here today by William Guggenheim, a member of the well-known New York family, to a suit brought last June to dissolve the decree of divorce granted his former wife, Grace B. Guggenheim, in 1901.

In the answer the charge is made that the present suit was brought by the former Mrs. Guggenheim in the hope of extorting a large sum of money from Guggenheim, and sets forth that the court has no right to annul the decree now, five years after the divorce was granted.

TELLS ANTI-SALOON LEAGUE HIS MIND.

Norfolk, Va., Oct. 6.—William Kent, independent candidate for governor of Virginia, replying to the interrogatories regarding his attitude upon the temperance question asked by the state Anti-Saloon league, says he is in entire sympathy with the movement "to the end that temperance may be promoted among the people," but denies the right of the league's president, Henry Pearce Atkins, to catechise him regarding temperance legislation other than that adopted and advocated by the league.

RETURNED TO PRISON.

Two Discharged Convicts Are Sent Up on Another Charge.

Grand Rapids, Wis., Oct. 6.—Thomas Hanlon and James Norton, who were brought back to Wautoma from the federal prison at Leavenworth, where they had served four years for robbing the Wild Rose postoffice, were sentenced by Judge Charles M. Webb of this city yesterday to a term of one year at Waupun, having pleaded guilty to attempting to rob the Wild Rose bank at the same time they robbed the postoffice.

Both Hanlon and Norton are cripples. One of them was shot in the leg by a member of the posse that captured them soon after the robbery, and a stone fell on the foot of the other when he was at work as a mason in the Leavenworth prison.

CROP RIPENS QUICKLY.

Fair Yield Harvested Sixty Days After Seeding.

Gardena, N. D., Oct. 6.—The farm of Otto Brandt, living five miles south of Gardena, was in a strip devastated by a hail storm June 22. He immediately ployed and reseeded, and has just finished thrashing his crop, which averaged eleven bushels an acre. Just sixty-

ADDITIONAL WANTS FROM PAGE 16

$4,800 Buys a Beautiful Home

LITTLE & NOLTE INSURANCE LOANS REAL ESTATE UNDER AM. EX. BANK. ESTABLISHED 1883

On East Fifth street, facing Portland Square and just twenty minutes' walk from downtown. This home was built two years ago, has concrete foundation, fine basement, hot water heat, gas and electricity, hardwood floors throughout and is very tastefully decorated.

If you are looking for a nice home in a nice location, let us show you this.

$4,200

—IF TAKEN AT ONCE—

This charming and strictly modern home on Eleventh avenue east, eight rooms, hardwood floors and finish, large bath room, hot water heat and very modern thermostat, gas range, gas and electric light; full concrete basement and laundry tubs—$500 CASH PAYMENT, balance monthly.

DON'T FAIL TO INVESTIGATE IF YOU ARE INTERESTED. PLEASE CALL PERSONALLY. We write Insurance in A-1 Companies.

CHAS. P. CRAIG & CO.
501 SELLWOOD BLDG.

LOTS FOR SALE

$10.00 cash, $6.00 per month buys 50x140 feet lot. Water in street.

Price $300

LAKESIDE LAND CO.
Sellwood Building.

RAILROAD TIME TABLES.

DULUTH, MISSABE & NORTHERN RAILWAY
Office: 426 West Superior St.
'Phone, 969.

Leave.		Arrive.
*7.40 am	Hibbing, Virginia, Eveleth, Coleraine, Mountain Iron, Sparta and Biwabik.	*3.21 pm
*3.50 pm		*10.31 am
*7.10 pm	Hibbing, Virginia, Eveleth, Coleraine, Virginia, Cook, Rainier, Fort Frances, Port Arthur, Baudette, Warroad, Winnipeg.	*7.31 am

*Daily †Daily except Sunday.

Cafe, Observation Car, Mesaba Range Points. Solid Vestibuled Train. Modern Sleeper through to Winnipeg.

THE DULUTH & IRON RANGE RAILROAD COMPANY
"THE VERMILION ROUTE."

Leave.	DULUTH.	Arrive.
*7.30 am	Knife River, Two Harbors, Tower, Ely, Aurora, Biwabik, McKinley, Sparta, Eveleth and Virginia.	*12.00 m
*3.15 pm		*6.30 pm
†7.45 am		†6.45 pm

*Daily except Sunday. †Sunday only.

Duluth & Northern Minnesota Railway
Offices, 510 Lonsdale Bldg., Duluth.

Trains leave Knife River, 20 miles out on the D. & I. R. R., every day Sundays excepted, on arrival of the train leaving Union station, Duluth, at 7:30 a. m. Returning connections are made at Knife River with trains due in Duluth Union station at 6:30 p. m. Connections are made at Baptism River with stage line for Grand Marais and all North Shore points when operating.

NORTHERN PACIFIC RAILROAD

Leave.		Arrive.
*4.00 pm	Ashland and East	*11.15 am
*8:00 am	Ashland and East	*6.40 pm
*7.30 pm	Minn. and Dakota Express	*8.15 am
*8.15 am	North Coast Limited	*8.25 pm
Leave.	"Duluth Short Line."	Arrive.
†9.00 am		*8.30 am
*1.55 pm	ST. PAUL	†2.05 pm
*11.10 pm	MINNEAPOLIS	*7.00 pm

*Daily. †Daily except Sunday. 'Phone, 214. Union Depot and 234 West Superior street.

NORTH-WESTERN LINE
C. ST. P. M. & O. RY.

Lv Duluth	2.35pm	10.15pm	Lv Duluth 8.35am 2.45pm
Lv Superior	3.55pm	11.30pm	Lv Superior 9.35am 4.55pm
Ar Eau Claire	8.05pm	10.30pm	Ar St. Paul 4.30pm 9.55pm
Ar Madison	3.25am	3.40am	Ar Minneapolis 5.45pm 10.55pm
Ar Milwaukee	—	7.40am	Pullman sleepers and chair
Ar Janesville	4.25am	4.55am	cars to Chicago. Parlor and
Ar Chicago	7.50am	7.30am	side cars to Twin Cities. Office

*Daily. †Except Sunday. 302 W. Superior St., Duluth.

DULUTH, SOUTH SHORE & ATLANTIC

No. 6 A.M.	No. 8 P.M.		No. 7 A.M.	No. 5 P.M.
†7.45	*5.00	Lv..... Duluth .....Ar	*10.30	†9.55
*8.05	*5.15	..... Superior	*10.15	†6.40
P.M.	P.M.		P.M.	
†7.45	*5.40	Ar.... Houghton Lv	*10.30	
*8.35	*6.30	..... Calumet	*9.40	
			P.M.	A.M.
*6.55	*3.50	..... Ishpeming.	*12.25	†7.55
†7.45	*4.30	..... Marquette	*11.30	†6.45
	*10.15	....Sault Ste. Marie....	*5.30	
	*6.00	..... Montreal	*9.50	
	*2.15	..... Boston	*10.00	
A.M.	P.M.		A.M.	P.M.
*8.50	*7.10	Lv..... Montreal .....Ar	*7.30	†10.15
P.M.	A.M.		P.M.	A.M.
*8.00	*7.18	Ar..... New York.....Lv	*7.00	†8.45

*Daily. †Daily except Sunday. Dining car on Trains Nos. 7 and 8.

THE GREAT NORTHERN

Leave.	STATIONS.	Arrive.
*8.00 am	ST. PAUL	*10.15 pm
*3.25 pm	and	*1.35 pm
*11.10 pm	MINNEAPOLIS.	*6.30 am
*8.45 am	Crookston, Grand Forks,	*5.35 pm
*8.55 pm	Montana and Coast	*7.15 am
*2.20 pm	Swan River, Hibbing, Virginia.	†12.35 pm
†9.00 am	St. Cloud, Wilmar, Sioux City.	†10.15 pm

*Daily. †Daily except Sunday. Twin City sleepers ready at 9 p. m. Office, Spalding hotel.

Boyle's European Hotel,
317-319 WEST SUPERIOR STREET.
Rooms, 75c up to $2.00.
Remodeled throughout; finest cafe in city, serving all the delicacies the market produces, together with fish and game in season.
CHAS. BOYLE, Prop.

THE NICOLLET HOTEL,
WELL FURNISHED ROOMS, $2.00 PER WEEK.
—OPPOSITE UNION DEPOT.—
517-519-521-523 West Michigan Street.
518-520-522-524 West Superior Street.

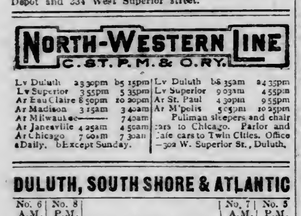

Every Woman
is interested and should know about the wonderful
MARVEL Whirling Spray
The new Vaginal Syringe. Injection and Suction. Best—Safest—Most Convenient. It Cleanses Instantly.
Ask your druggist for it. If he cannot supply the MARVEL, accept no other, but send stamp for illustrated book—sealed. It gives full particulars and directions invaluable to ladies. MARVEL CO., 44 E. 23d ST., NEW YORK.
For Sale by Max Wirth, Druggist.

A HANDSOME HOME

Large corner lot in the best central residence district, with all street improvements made. House contains ten rooms, two bath rooms, handsome hardwood finish and floors; four mantels and grates, gas and electric light. Basement under entire house, containing hot water heating plant, laundry and toilet. Property is in fine condition in every respect, and can be purchased for

$12,500

which is $5,000 less than the actual value. Don't telephone, but call at our office and let us tell you about this bargain.

HERE IS A LOT

on Jefferson street, near Twenty-second avenue east, 50x150 feet, for..... **$500**

$2600 A very cosy, comfortable home—house is nearly new and contains six rooms, city water, electric light, all hardwood floors, hardwood finish downstairs, and concrete foundation. Reasonable terms.—(5014).

$1050 Takes a fine building lot on Fifth street, near Eighth avenue east.—(5139).

$8500 A good home on East First street, in the very best East end residence district. House contains eight rooms and bath room, hot water heat, stone foundation, laundry tubs; hardwood floors on first floor.—(4619).

Stores, Houses and Flats for Rent.
MONEY ON HAND FOR GOOD LOANS.

STRYKER, MANLEY & BUCK

$9,000

The best income producing proposition in the West end. Two buildings built a year ago, containing five modern flats. Rent $100 per month. Land values in this district are advancing and have doubled during past five years.

MENDENHALL & HOOPES,
209 First National Bank Bldg.

$15,000 ON HAND TO LOAN

Clarke-Wertin Co.
307 Burrows Building.
Insurance. Loans. Real Estate

ORDER TO EXAMINE FINAL ACCOUNT.
State of Minnesota, County of St. Louis —ss
In Probate Court.
In the matter of the Estate of William H. Turner, Decedent.
THE PETITION OF Maynard W. Turner, as representative of the above named decedent, together with his final account of the administration of said estate, having been filed in this court, representing among other things, that he has fully administered said estate, and praying that said final account of said administration be examined, adjusted and allowed by the Court, and that the Court make and enter its final decree of distribution of the residue of the estate of said decedent to the persons entitled thereto, and for the discharge of the representative and the sureties on is bond.
IT IS ORDERED, That said petition be heard, and said final account examined, adjusted and allowed by the Court, at the Probate Court Rooms in the Court House, in the city of Duluth in said County, on Monday, the 8th day of November, 1909, at ten o'clock A. M., and all persons interested in said hearing and in said matter are hereby cited and required at said time and place to show cause, if any there be, why said petition should not be granted.
ORDERED FURTHER, That this order be served by publication in The Duluth Evening Herald, according to law.
Dated at Duluth, Minn., Oct. 4th, 1909.
By the Court.
J. B. MIDDLECOFF,
Judge of Probate.
(Seal, Probate Court, St. Louis County, Minn.)
Duluth Evening Herald—October 6, 13 and 20.

ORDER OF HEARING ON PETITION FOR LICENSE TO SELL INTEREST IN CERTAIN LAND BY REPRESENTATIVE—
State of Minnesota, County of St. Louis —ss.
IN PROBATE COURT.
In the Matter of the Estate of Matt Pahjala, Decedent.
The petition of Joseph D. Sattler, as representative of the above named estate, having been filed in this court, representing, among other things, that the reasons stated in said petition it is necessary and for the best interests of the estate of said Matt Pahjala, decedent, and of all persons interested therein, to sell the interest of said estate in certain lands held under contract of purchase in said petition described, and praying that license be to said Joseph D. Sattler, as such representative, granted to sell the interest of said estate in the said land.
IT IS ORDERED, That said petition be heard before this court, at the Probate Court Rooms in the Court House, in Duluth, in said County, on Monday, the 25th day of October, 1909, at ten o'clock A. M., and all persons interested in said hearing and in said matter are hereby cited and required at said time and place to show cause, if any there be, why said petition should not be granted.
ORDERED FURTHER, That this order be served by publication in the Duluth Evening Herald, according to law.
Dated at Duluth, Minn., September 29th, 1909.
By the Court,
J. B. MIDDLECOFF,
Judge of Probate.
BALDWIN, BALDWIN & DANCER,
Attorneys.
(Seal Probate Court, St. Louis Co., Minn.)
Duluth Evening Herald, Sept. 29, Oct. 6 and 13, 1909.

Hotel Superior
SUPERIOR, WIS.
Leading Hotel of the city. Fine Cafe Service at popular prices. Large Sample Rooms. Bus meets all trains.
EUROPEAN PLAN—75c to $2.50 per day.
Special Weekly Rates.

FOR SALE—MISCELLANEOUS. (Continued.)

FOR SALE — WOOD AND IRON-working machinery; sawmills edgers, lathmills, saw tables, surfacers, sharpers. Northern Machinery company, Minneapolis.

FOR SALE—BUILDING ROCKS. THIRteenth avenue east and Jefferson street. Call 1535 Zenith 'phone.

FOR SALE—CIGAR SHOW CASE, 12 feet long, width 2 feet by 8¼ inches, 3 feet 10 inches high; tobacco stand 11 feet 4½ inches long, 8 feet 2¾ inches high, 1 foot 5 inches wide. James Vlachos, 413 West Superior street.

FOR SALE—ONE USED CHICKERing piano at $150, on terms of $10 cash and $5 per month. French & Bassett.

FOR SALE—HOUSEHOLD GOODS, including Schirner piano, mahogany finish, in good condition, for $50; Buck's cooking range, complete with stovepipe, cost new $28, for $12; heavy silk covered five-piece parlor set, green, cost new $50, for $10; kitchen cabinet, $3; one 9 by 12 rug, carpets, etc., very cheap. 230 Third avenue west.

FOR SALE CHEAP—ONE GOOD SIZED refrigerator, one full spring head lounge, one flat top desk in good condition. Call old 'phone 978-M.

FOR SALE — NEW AND SECOND-hand engines, boilers, portable sawmills, planers, matchers, resaws, pulleys, shafting hangers and boxes. 'Phone 91.
DULUTH MACHINERY CO.

MONEY TO LOAN.

LOANS TO SALARIED PEOPLE and others on furniture, pianos, horses and other personal property the same day you make application.

We advance you any amount you need and you can pay it back in easy monthly payments. Lowest rates in the city.
MINNESOTA LOAN CO.
205 Palladio. Zenith 883.

MONEY TO LOAN ON FURNITURE, horses, wagons or any personal security at the lowest rates of any place in the city. Our large clientage and twenty-five years' experience should be sufficient proof that we do business right. Call and see us before closing deal elsewhere. Duluth Mortgage Loan Co., 430 Manhattan building, William Horkan, manager. Zenith 1598-D; old 65-M.

MONEY supplied to salaried people, housekeepers and others, upon their own names, without security. Easy payments. Offices in 65 cities. Toiman's, 509 Palladio.

Security Mortgage Loan Company.
401 FIRST NATIONAL BANK BLDG.

We lend money to salaried people and others on furniture, pianos, horses, wagons, etc., for a long or short time, and allow liberal discounts if paid up before due.

YOU CAN GET IT TODAY.
Security Mortgage Loan Company.
401 FIRST NATIONAL BANK BLDG.
New 'phone 612.

HOW'S THIS
FOR EASY MONEY?
$10—Return 40c weekly, $1.60 monthly.
$20—Return 80c weekly, $3.20 monthly.
$30—Return $1.20 weekly, $4.80 m'thly.
Other amounts same proportion.
DULUTH FINANCE CO.
301 Palladio.
Open Wednesday and Saturday Evenings.
Both 'phones.

Money to loan, building and loan plan. Build a home or pay up "that mortgage" in easy monthly payments. Union Savings Assn., "D" Pal. bldg.

NOTICE TO BORROWERS.
We are now making special rates on loans from $10 to $100 on furniture, pianos, horses, wagons, etc., and to salaried people. You can pay your loan up on our easy weekly or monthly plan. Discount allowed on all loans paid before due. Loans also made on city and farm property. Union Loan company, 302 Palladio building. Both 'phones, No. 227.

DO YOU NEED MONEY?
Money loaned in Duluth or Superior to salaried people without security; also on pianos, furniture, horses, wagons., etc. Business absolutely confidential. Call and get our rates and terms. Monthly or weekly payments as desired. No good applicant refused. WESTERN LOAN CO.
521 Manhattan building.
New 'phone 936. Old 'phone 1036.

MONEY TO LOAN ON DIAMONDS, watches, furs, rifles, etc., and all goods of value, $1 to $1,500. Keystone Loan & Mercantile Co., 16 West Superior street.

MONEY TO LOAN—LOANS MADE ON farms and timber claims. Guaranty Farm Land company, 416 Lyceum.

MONEY TO LOAN—LOANS MADE ON collateral security; reasonable rates; commercial paper bought. 607 Palladio building.

MONEY TO LOAN ON IMPROVED property, $250 to $3,000. Burg & Hawkins, main floor, Palladio Bldg.

Money to loan—Any amount; low rates. Cooley & Underhill, 209 Exchange.

MONEY LOANED ON REAL ESTATE. Lowest rates. L. A. Larsen company, 214-215 Providence building.

BOARD OFFERED.

ROOM AND BOARD, 210 WEST SECond street.

BOARD OFFERED — ROOMERS IN the vicinity of Ninth avenue east will find first-class table board at 812 East First street.

BOARD AND ROOM AT COLONIAL, 16 West Second street. Zenith 'phone 2340-Y.

BOARD OFFERED—FIRST CLASS board with room; $5 per week. 114 West Second street.

BOARD AND ROOM — RALSTON house, 122 East First street.

BOARD OFFERED—NICE, NEW FURnished rooms, with board, at reasonable price. 120 East Third street.

Room and Board—301 East Third St.

PRIVATE HOSPITAL.

MRS. HANSON, GRADUATE MIDwife; female complaints. 413 Seventh avenue east. Old 'phone 1594; Zenith 1225.

Mrs. H. Olson, graduate midwife; private hospital, 329 North Fifty-eighth avenue west. Zenith 3173.

MISS SOPHIE WAROE, NURSE AND midwife, 2316 West First street. Zenith 'phone 1025.

MRS. MARY BARREL, Nurse; private hospital for ladies before and during confinement, 823 East Third street. Old 'phone 2541-L.

MRS. ANNA RONGE — GRADUATE midwife, 2018 West Superior street, Zenith 'phone 1894-D.

FOR SALE—COWS.

FOR SALE—GOOD YOUNG COW. 1102 West Third street.

FOR SALE—CARLOAD OF FRESH milch cows arrives to S. M. Kaner Sunday, Oct. 3. 1219 East Seventh street.

DRESSMAKING.

First-class Dressmaking. Mrs. J. R. Sloan, 24 E. First St. Zenith 1769-D.

HELP WANTED—MALE. (Continued.)

WANTED—
Boy for packing room; must be between the age of 16 to 18 years.
Apply at
FREIMUTH'S.

WANTED — STRONG BOY FOR plumbing shop. 327 West First street.

WANTED — GOOD PAINTERS AT once. J. D. McCurdy, shop corner Third avenue west and Second street.

WANTED — FIRST-CLASS BARBER. Torrey Building barber shop.

WANTED — BELL BOYS. APPLY Spalding hotel.

WANTED—TWO PIN BOYS AT Y. M. C. A. bowling alley.

RENT—STORES, OFFICES, ETC.

FOR RENT—NEW BRICK BUILDING, 521 East Superior street, second floor. Suitable for dressmaker, milliner, etc.; flat in rear. H. C. Fulton, 415 Lonsdale building.

FOR RENT—STOREROOM, WITH basement, water, gas, electric lights. No. 2423 West Superior street. Nine rooms and bath above. Cheap. Eby & Gridley, 515 Palladio.

FOR RENT—STORE, GOOD LOCATION for meat market; cheap rent. Old 'phone 751-M.

FOR RENT—FINE SUITE OF OFFIces in Exchange building. Little & Nolte, under American Exchange bank.

FOR RENT—ROOM 50 BY 75 FEET, fifth floor Christie building; good light, power connections for manufacturing; also front office on second floor. Apply Christie Lithograph & Printing company.

LOST AND FOUND.

LOST STRAYED OR STOLEN—BLACK Cockrel spaniel pup, 3 months old white streak under chin. Answers to the name of Sport. Finder please return or notify 215 Seventh avenue east and receive reward.

LOST—PARTY TAKING HANDBAG at roller rink Tuesday night is known. Avoid trouble by returning same to Herald office.

FOUND — SMALL SUM OF MONEY. Owner may have same by proving property. 302 North Fifty-second avenue west.

LOST — ON NORTHERN PACIFIC train, grip with ladies' wearing apparel, "Perculator letters." Saturday, Oct. 2. Train due 7 p. m. from St. Paul. Please return to Otto A. Stein, care of Dudahy Packing company, Duluth, and receive reward.

LOST—SETTER PUP, WHITE WITH brown ears. Rowlins, Crane & Ordway.

LOST—FOX TERRIER, WHITE, WITH dark brown ears and one side of face, black spot on tail. Finder return to 618 Second avenue east for reward.

PERSONAL.

PERSONAL—Private home for ladies before and during confinement; expert care; everything confidential; infants cared for. Ida Pearson, M. D., 284 Harrison avenue, St. Paul.

PERSONAL — I WISH TO BORROW $1,000 at 8 per cent; good Duluth curb stock as security; market value over $3,000; reliable party. Address J 132, Herald.

PERSONAL—A GOOD, RESPECTABLE family wants a child to board. New 'phone 1366-X.

PERSONAL—SEWING WANTED AT 6 East Fourth street, upstairs.

PERSONAL—PAINTING AND PAPER hanging. Zenith 'phone 1518-X. C. Gill.

Wringer Repairing. Interstate Mercantile Co. 1627 W. Sup. St. Zen. 787.

PERSONAL—Old Mirrors Resilvered. St. Germain Bros., 121 First Ave. W.

PERSONAL—Foot Specialist; corns extracted, 25c; inverted nails and bunions cured. Scott, 17 East Sup. St.

Personal—Manicuring, massage, scalp treatment. 813 Torrey. 'Phone 946-X.

PERSONAL—IF YOU HAVE ANY light drayling, trunks or furniture moving, call 334 North Sixty-first avenue west; also have wood for sale. Zenith 'phone 3122-X.

MUSIC.

MUSIC AND MUSICAL INSTRUMENTS OF EVERY description. Edison phonographs, band and orchestra instruments, pianos and organs. Ingwald WESTGAARD, 7 and 9 First Avenue West.

AGENTS WANTED.

WANTED — AGENTS—START YOUR own business; capital not required. Advertising novelties, fourteen samples mailed for 25 cents. Pencil Advertising company, East Orange, N. J.

FARM LANDS.

FOR SALE—$1,000 — FARM FORTY acres; new house; twenty-six acres improved; no stone; good soil; stock farm utensils; fifteen tons of hay. T. G. Vaughn, Palladio building.

FOR SALE—FORTY ACRES RICH land, with some timber in 51-16; easy terms. A Duluth colony is forming, join it. B 194, Herald.

Few good homesteads, with black loam, good water, no stones, easily cleared, near school; also timber and stone claims. Call at once, J. E. Manes, Miller hotel, Room 18.

FOR SALE — LANDS IN SMALL tracts to actual settlers only; good locations for dairying and truck gardening. For further information call on or address Land Commissioner, Duluth & Iron Range Railroad company, 512 Wolvin building, Duluth, Minn.

FOR SALE — EIGHTY ACRES, SEVEN miles from city limits; log house and barn; thirty acres meadow, on creek; some timber, $10 per acre. Eighty acres eleven miles from city limits and one-fourth mile from Rice Lake road; good land, $6 per acre. 410 Lyceum building.

FOR SALE—ARE YOU LOOKING FOR a home? Forty acres Wisconsin farm near new railroad survey of Omaha, 15 acres cultivated and fenced; good soil; house 16 by 20 by 12 by 20; two log barns, 16 by 20 and 12 by 20. Price, only $810; worth louble what I ask. Write Gust Hafslund, Cumberland, Wis.

L. A. Larsen Co., Prov. Bldg. sells lands

CARPET CLEANING.

INTERSTATE CARPET CLEANING Co., Sinotte & Van Norman, compressed air cleaners and rug weavers. Both 'phones. 1928 W. Mich. St.

CARPET CLEANING — ELECTRIC Cleaning company. Agents and operators of the Invincible renovator; housecleaning simplified. 306 East Superior street. Old 'phone, 1213-K; Zenith, 2013-A.

HELP WANTED—FEMALE. (Continued.)

WANTED—FIFTY GIRLS. APPLY AT Union Match factory, West Duluth.

WANTED—FIVE IRONERS. APPLY Spalding hotel.

FOR RENT—ROOMS.

FOR RENT—WIDOW, HAVING NEAT, modern home, would rent one or two rooms; gentlemen preferred. 314 East Second street.

FOR RENT — FURNISHED ROOM, cheap; ladies preferred. Call evenings, 316 West Fifth street.

FOR RENT — FURNISHED ROOM, modern conveniences; very reasonable. 312 West Fourth street.

FOR RENT—ESTABLISHED FEED store on East Superior street, railroad trackage, scales, trucks, desk, etc. $40 per month. Burg & Hawkins.

FOR RENT—FIVE ROOMS; ALL CONveniences. 111 East Seventh street.

FOR RENT—FURNISHED ROOM; hot water heat, bath and use of telephone. Board if desired. 730-L, old 'phone.

FOR RENT—FURNISHED ROOM FOR two gentlemen. 326 Nineteenth avenue west.

FOR RENT — FURNISHED FRONT room, with heat, 603 West First street.

FOR RENT—VERY DESIRABLE FURnished rooms, 201 West Third street.

FOR RENT—LARGE FRONT ROOM with board, Sixteenth avenue east; private family; no other boarders; lady preferred. Y 11, Herald.

FOR RENT—BRIGHT, LARGE FURnished room. 228 First avenue west.

FOR RENT—LARGE, NEWLY DECorated, furnished room, steam heat, modern, closet; $12 per month; rear new courthouse. 219 Fifth avenue west.

FOR RENT—FURNISHED ROOM IN A modern flat. 24 West First street.

FOR RENT—TWO FRONT ROOMS, second floor, 212 West First street; suitable for offices or work rooms. Apply to Northern Electric company.

FOR RENT—PLEASANT FURNISHED room in private family. Phone 539-C 1412 East Fourth street.

FOR RENT—NICELY FURNISHED, steam-heated rooms; rent reasonable; suitable for one or two persons. 625 East Third street.

FOR RENT — FURNISHED FRONT room, with large closet; will give breakfast if desired. 1027 West Second street. Zenith 'phone 2030-X.

FOR RENT—LARGE FURNISHED front room, with alcove, suitable for two gentlemen. 503 West Third street.

FOR RENT — NICELY FURNISHED room. 122 Seventh avenue east. Zenith 'phone 2089-X.

FOR RENT — FURNISHED ROOM with all modern conveniences. 423 West Third street, Flat F.

FOR RENT—FURNISHED ROOM. 1107 East Second street.

FOR RENT—FURNISHED SUITE, parlor and bedroom; hot water heat. 608½ West Second street. Call evenings.

FOR RENT—FIVE ROOMS; WATER, sewer. 414½ East Eighth street.

FOR RENT—COZY ROOM, WITH FURnace heat, gas, bath and electric lights; two beds in room. 314 Mesaba avenue, between Third and Fourth streets.

FOR RENT—FIVE ELEGANT FURnished rooms, electric light, heat, hot and cold water. Palace hotel, Mme. Gain, proprietor, 217 St. Croix avenue.

FOR RENT—TWO ROOMS, ALCOVE and bath. Inquire 6 East Superior street.

FOR RENT — LARGE FURNISHED front room, pleasant, modern and reasonable. 130 West Third street.

FOR RENT—THREE LARGE UNFURnished rooms; water, sewer and electric lights; 407 East Seventh street. H. Hauck, 107 East Superior street.

FOR RENT—STEAM HEATED, FURnished room for one or two. 123 West Superior street, Wieland block, upstairs, room 2.

FOR RENT—LARGE ROOM, SUITable for two; view of lake and bay. 505 West Third street.

FOR RENT—FURNISHED ROOMS; $2 a week and up. The Dacotah, 119 West Second street.

FOR RENT—FOUR UNFURNISHED rooms, at 118 East Fifth street.

FOR RENT — FOUR BASEMENT rooms, all modern. 616 East Fifth street. New 'phone 1668-X.

FOR RENT—THREE ROOMS. CALL at 632 West Third street.

FOR RENT—SINGLE FURNISHED room. 325 East First street.

FOR RENT—THREE FURNISHED rooms; water, sewer, gas, bath, electric light, use of 'phone. 1618 East Sixth street.

FOR RENT—TWO FURNISHED ROOMS for housekeeping; city water, electric lights, heat, use of bath; $20 per month. 609 West Third street.

FOR RENT—PLEASANT ROOM FOR winter; very central, low rent. Call 127 West Fourth street.

FOR RENT—LARGE NICELY FURnished, heated room, private family, all modern. 412 West Fourth street. Old 'phone 1297-L.

FOR RENT — HANDSOMELY FURnished steam-heated rooms, single or en suite; hot and cold running water and all modern improvements; reasonable rates, by day, week or month; new management. Lincoln hotel. 323 West First street.

SITUATIONS WANTED—FEMALE.

SITUATION WANTED BY EXPERIenced seamstress, sewing by the day; children's clothes a specialty. A 207, Herald.

SITUATION WANTED BY COMPEtent young lady as clerk in a general store; can furnish references. Address E. Thornquist, Wyoming, Minn.

SITUATION WANTED — SEWING AT home. Mrs. H. Sears, 709 Fifty-fourth avenue west.

SITUATION WANTED—YOUNG WOMan wishes to take care of invalid lady or child. Address W 32, Herald.

SITUATION WANTED—DAY WORK by colored lady. Elsie Wright, 30 First avenue east.

WANTED—BY COLORED WOMAN, work by the day. New 'phone 1623-Y. Call evenings.

SITUATION WANTED—YOUNG LADY wishes position as saleslady in general store, out of town; four years' experience. Address G 147, Herald.

SITUATION WANTED—WORK BY day, washing and ironing. 120 Twelfth avenue west, basement.

SITUATION WANTED—POSITION BY competent young lady stenographer; can operate Smith-Premier or Remington; experienced in office work. M 197, Herald.

PICTURE FRAMING.

GUSTAVE HENNECKE, 211 E. SUP. St.

DULUTH'S PROGRESSIVE FIRMS

Something is Always Wanted.
Just what it is, who makes it, sells it, or does it, and where it may be obtained.

BLACKSMITHS AND WAGON MAKERS.

Horseshoeing and Repairing—Devaney & Jordan, 20-22 First avenue west.

BOATS AND LAUNCHES.

All kinds built to order and for sale; also gas engines. H. S. Patterson, Railroad street and Sixth Ave. west.

CARRIAGE & AUTO PAINTING.

Also sign painting. M. H. Smith, 26 East First street. Bell 'phone 2688.

CIVIL ENGINEERING.

Duluth Engineering Co., W. B. Patton, Mgr., 612 Palladio Bldg. Specifications prepared and construction superintended for waterworks, sewerage, etc.

DENTIST.

Dr. W. H. Olson, 222 New Jersey Bldg. All work guaranteed. Both 'phones.

EMPLOYMENT OFFICE.

Nat'l Emp. Co., 5 S. 5th Ave. W. Est'b. 1892. "We get the men." 'Phones 376.

FLORIST.

J. J. Le Borius, florist, 921 E. 3rd St. Floral and funeral designs, cut flowers.

FURS STORED AND REPAIRED.

Have your furs repaired now. Fur garments made to order a specialty. Duluth Fur Co., 325 West First St. Zenith 624.

FURNITURE AND PIANOS.

Polished and repaired. Thompson & Hill, 236 E. Sup. St. Old 'phone 2828-L

FURNITURE AND STOVES.

All kinds at lowest prices. Shapiro, 12 First avenue W. Zenith 'phone 1032.

FURNITURE RECOVERED.

Let Forsell do your UPHOLSTERING. 334 E. Superior St. Zen. 'phone 949.

HAT MFR. AND CLEANER.

George G. Moosebrugger, successor to Volland, 24 First avenue E. 'Phones.

IMPROVED SHOE REPAIRING.

GOPHER SHOE WORKS—Shops 10 1st avenue west and 12 4th avenue west.

KODAKS AND CAMERAS.

Eclipse View Co., Inc. 30 4th Ave. W. Develops and finishes for amateurs.

LAUNDRY.

Model Laundry, 126 E. 1st St. "We do the work." Old 2749-L; New 1302.

OPTICIANS.

C. C. STAACKE, 106 WEST SUPERIOR STREET. Open Wednesday and Saturday evenings.

PLUMBING AND HEATING.

Geo. McGurrin Co., 329 E. Superior St. Old 815. JOBBING. New 983.

PROFESSIONAL.

DR. MITCHELL, ELECTRO-MAGNETic specialist, has positive cure for kidney, liver, heart, all stomach troubles, nervousness, paralysis, deafness, blindness and piles. 325 West First street, upstairs.

AMERICAN INSTITUTE OF MECHano-Therapy and Medicine — For physical therapeutics, medical and hygienic Swedish movements, scientific massage, electricity and electric baths. 131 W. Sup. St. Zen. 1155-D.

ROOFING AND SHEET METAL.

C. L. BURMAN, 2005 WEST FIRST street. Zenith 'phone 424-A.

SAFES.

SAFES—NEW AND SECOND HAND. Safes opened, repaired, and combinations changed. Christie Lithograph company, telephone 262.

TAXIDERMIST.

Birds, animals, etc., mounted. Prices on application. Harrison, 118 E. Sup. St.

TURKISH BATH PARLORS.

I cure colds and all rheumatic ailments. S. Kashmir, under Hotel McKay

VETERINARY SURGEON.

J. G. FORSYTH, Lyceum Sale & Boarding stable, 14-16 East First street. Both 'phones.

SITUATIONS WANTED—MALE.

SITUATION WANTED — A HIGHgrade manager, expert accountant, familiar with installing systems, thoroughly experienced with branch-house management, sales, credits, collections, purchasing, real estate, insurance, banking, an up-to-date correspondent and hard worker, is open for engagement. Highest testimonials. What have you to offer? Address T 49, Herald.

SITUATION WANTED BY YOUNG man, experienced in clerking and is inclinde to learn drawing; a position as mechanical draftsman or other work; wages no object to start with, and willing to learn; best of references furnished. Address B 416, Herald.

SITUATION WANTED — PRUDENCE Robert, public janitor and porter, windows washed, floors mopped, etc. Branch Bethel, 508 W. Sup. Zen. 391.

SITUATION WANTED BY AN EXPErienced grocery or general store clerk; good references; will go out of city. Address G 596, Herald.

WANTED—BY MIDDLE-AGED MAN position as stationary engineer in any place in Duluth; also experienced in locomotive running; good references; have first class license. Address M 102, Herald.

SITUATION WANTED BY YOUNG SOber married man to attend to furnaces or steam heating plant, between Lake avenue and Seventh avenue west; hold second class engineer papers. B 202, Herald.

SITUATION WANTED—FIRST-CLASS teamster wishes position, express or draying or any kind. H 135, Herald.

SITUATION WANTED—ACCOUNTANT would like work on small set of books evenings; neat, rapid and accurate work guaranteed. Address R. P. W., Herald.

SITUATION WANTED—FRANK CARter, colored, wishes position as fireman or stationary engineer, fifteen years' experience. Don't drink, honest and not afraid of work. Old 'phone 1062-L.

SITUATION WANTED—BY MAN 35 years of age, inside work, fair education. Address W. E. Cook, Bethel branch.

SITUATION WANTED—YOUNG MARried man wants position as clerk; good penman; experience in collecting; highest references. J 127, Herald.

TIMBER LANDS.

TIMBER AND CUT-OVER LANDS bought; mortgage loans made. John Q. A. Crosby, 305 Palladio building.

FOR SALE—160 ACRES GOOD TIMber land; also good prospects for iron ore in 66-20, Rainy Lake road. 517 West Michigan street.

I buy standing timber; also cut-over lands. Geo. Rupley, 615 Lyceum Bldg.

L. A. Larson Co., Providence building, sells timber lands.

MEDICAL.

LADIES—$1,000 reward! I positively guarantee my great successful "Monthly" remedy; safely relieves some of the longest, most obstinate, abnormal cases in three to five days. No harm, pain or interference with work. Mail, $1.50. Double strength, $2. Dr. L. M. Southington & Co., Kansas City, Mo.

LADIES—DR. LA FRANCO'S COMpound; safe, speedy regulator; 25c. Druggist or mail. Booklet free. Dr. La Franco, Philadelphia, Pa.

FOR RENT — MISCELLANEOUS.

FOR RENT—BARN AT 318½ WEST fourth street; concrete floor, water, gas, electric light; finished room second floor; large storage capacity. William E. Richardson.

FOR RENT—BARN FOR STORAGE purposes. Call 1231 East Third street.

MORTGAGE FORECLOSURE SALE—Default having been made in the payment of the sum of Two Thousand ($2,000.00) Dollars, which is claimed to be due and is due at the date of this notice upon a certain Mortgage, duly executed and delivered by James A. Smeallie and Bell M. Smeallie, his wife, Mortgagors, to Jane A. Mead, Mortgagee, bearing date the first day of February, 1892, and with a power of sale therein contained, duly recorded in the office of the Register of Deeds in and for the County of Saint Louis, and State of Minnesota, on the 23rd day of February, 1899, at eight o'clock A. M., in Book 69 of Mortgages, on page 557.

Which said Mortgage, together with the debt secured thereby, was duly assigned by said Jane A. Mead, Mortgagee, to W. D. Bailey, by written assignment dated the 30th day of July, 1907, and recorded in the office of said Register of Deeds, on the 30th day of September, 1907, at 3:30 o'clock P. M., in Book 211 of Mortgages on page 106, and no action or proceeding having been instituted, at law or otherwise, to recover the debt secured by said Mortgage or any part thereof,

NOW, THEREFORE, NOTICE IS HEREBY GIVEN, That by virtue of the power of sale contained in said Mortgage, and pursuant to the statute in such case made and provided, the said Mortgage will be foreclosed by a sale of the premises described in and conveyed by said Mortgage, viz.:

An undivided one-sixteenth interest in the Southwest quarter (SW¼), the west half of the Southeast quarter (W½ of SE¼) and the Northeast quarter of the Southeast quarter (NE¼ of SE¼), and an undivided one-thirty-second interest in the Southeast quarter of the Southeast quarter (SE¼ of SE¼) of Section thirty-two (32), in Township forty-nine (49) north, of Range fifteen (15) west, according to government survey thereof, subject to the right of way of Duluth Short Line Railway Company in Saint Louis County and State of Minnesota, with the hereditaments and appurtenances; which sale will be made by the Sheriff of said Saint Louis County at

BOTH LINES 324 **PHONE YOUR WANTS TO THE HERALD** BOTH LINES 324

SHOPPING BY TELEPHONE.

	Old 'Phone.	New 'Phone
MEAT MARKETS—		
E. J. Toben	22	22
Mork Bros	1590	189
LAUNDRIES—		
Yale Laundry	479	479
Lutes Laundry	447	447
Troy Laundry	257	257
DRUGGISTS—		
Eddie Jeronimus	1243	1027
Boyce	163	163
BAKERIES—		
The Bon Ton	1720-A	1128
WOOD—		
W. S. Ellingsen		1730-A
UPHOLSTERING—		
Ed Ott	551-L	1997-Y
ARCHITECTS—		
Frank L. Young & Co.	2120-L	
MILLINERY—		
M. A. Cox	578-R	
PIANO TUNING—		
C. A. Grogory		606
TENTS AND AWNINGS—		
Polrier & Co		735

REAL ESTATE, FIRE INSURANCE AND RENTAL AGENCIES.

John A. Stephenson, Wolvin building.
E. D. Field Co., 203 Exchange building.
L. A. Larsen Co., Providence building.

FOR SALE—MISCELLANEOUS.

FOR SALE—SAFES, OFFICE FURNITURE, architects' and engineers' supplies, typewriters and supplies. J. S. Hay Co., 409 W. Sup. St. Both 'phones.

FOR SALE—THREE USED TYPEwriters cheap; one piano. Room 15, Phoenix block.

FOR SALE—ONE MAHOGANY Regent piano, rented three months, $200; good as new; a snap, on terms of $10 cash and $7 per month. French & Bassett.

FOR SALE — A SECOND-HAND $600 piano for less than $100 cash. 1719 Jefferson street, evenings.

FOR SALE—$200—A SNAP—PRICE & Teepie piano, as good as new; regular price $500; on time or cash. Korby Piano company, 201 East Superior street.

FOR SALE—
CASH REGISTERS.
We manufacture a cash register every two minutes. Liberal allowance for exchange of registers.
Call and see our 1909 models.
THE NATIONAL CASH REGISTER COMPANY.
E. W. Russell, Sales Agent,
425 West Superior street.
Zenith, 817 Bell, 2585.

FOR SALE—NICE FURNITURE, PARlor, dining room and bedroom, reasonable. Call evenings, 320 Lake avenue north, downstairs.

FOR SALE—ONE EVERETT PIANO, $225, in splendid condition, used about a year. Terms or $10 cash and $7 per month. French & Bassett.

FOR SALE — SOME HOUSEHOLD goods; leaving city. 312 Lake avenue north.

FOR SALE—FOLDING BED AND baby buggy, leather top. 4501 Gladstone street, Lakeside.

FOR SALE—$25 WILL BUY A FINE organ; high top, walnut case, with French plate mirror. Korby Piano company, Second avenue east.

FOR SALE—WHITE SEWING MAchine in good condition for $7. Call old 'phone 1274.

FOR SALE—100 OR 200 SHARES OF Vermillion Steel & Iron stock at $15 per share. Address B 201, Herald.

FOR SALE—ONE GAS RANGE, GAS plate and heater, almost new; very reasonable. Call Hall-Kriedler Music company.

FOR SALE—HARD COAL BURNER. 117 East Eighth street.

FOR SALE CHEAP—HEATER, STEEL range, gas plate, nearly new. 321 East First street, flat A. Old 'phone 2755-L.

FOR SALE—$250 CASH BUYS FURNIture of eight-room house, close in. Rent of house and water, $25 per month. Five rooms rents for $30 per month. 512 Burrows building.

FOR SALE—FURNITURE AND RUGS, party leaving city. 328 Thirteenth avenue east. Call mornings.

FOR SALE—ELECTRIC AUTOMOBILE with charging rheostate and garage $300 if taken at once. C. C. Miller. 1518 Tower avenue, Superior, Wis.

FOR SALE—$225 WILL BUY A $325 Kimball piano, almost new, at Korby Piano company, 201 East Superior street.

FOR SALE—STEEL RANGE AT 1915 East Sixth street.

FOR SALE — EIGHTEEN-FOOT launch, 3-horse power engine in good condition, $125; a snap. Write H 140, Herald.

FOR SALE—SOLID BLACK WALNUT dining table, with carved legs; it also has a history. Bell phone 2500.

FOR SALE—CHICKERING & SONS second hand piano, cost new $600; now $125; $10 cash, $6 per month. Howard, Farwell & Co., 120 East Superior street.

FOR SALE—SIX-HOLE IOWA STEEL range; a snap. Old 'phone 5129-L.

FOR SALE—SECOND-HAND STEINway square piano, $50. Howard-Farwell & Co., 120 East Superior street.

FOR SALE—BLACK DIRT AND dairy manure. H. B. Keedy, 1709 London road. Both 'phones.

FOR SALE—ONE VICTOR 2 MAchine, with large black flower horn, 10-inch turntable, nice oak case, and exhibition sound box, together with six 10-inch double-faced records, for $37, on terms of $5 cash and $5 per month. French & Bassett.

FOR SALE — SAFES, NEW AND SECond hand. Safes opened, repaired, and combinations changed. Christie Lithograph company, telephone 362.

FOR SALE—ONE VICTOR 1 MAchine, with large black flower horn, nice oak case, and exhibition sound box, with six 10-inch double faced records, for $29.50, on terms of $5 cash and $1 per week. French & Bassett.

FOR SALE—ONE EDISON FIRESIDE, including large flower horn and crane; will play two and four-minute records, with six amberol records, for $25. On terms of $5 cash and $1 per week. This is Edison's latest machine. French & Bassett.

FOR SALE—50,000 FEET OF ONE-inch sound lumber, surface one side, at $10 per 1,000. Mill Brook Lumber company. Old 'phone 1798, four rings. Take Woodland car to end of line. Inquire at store.

FOR SALE—TWO SHARES OF PEOple's Brewing company stock. Call 1689-X, new 'phone.

(Continued on Page 15.)

One Cent a Word Each Insertion. No Advertisement Less Than 15 Cents.

FOR RENT—FLATS.

FOR RENT—DESIRABLE APARTments; each six rooms and storeroom, nicely finished, steam heat, hot and cold water, janitor service, gas range, laundry tubs and dryers. Corporate investment Co., Torrey building.

FOR RENT — 31 FOURTH AVENUE east, five rooms and storage room in basement; hot water heat; gas range, $31.50. Stryker, Manley & Buck, Torrey building.

FOR RENT — LARGE, LIGHT FIVE-room flat; water, toilet, gas, cooking or light; 515 Lake avenue north; $16. "Harris," 533 Manhattan building.

FOR RENT—FOUR-ROOM FLAT WITH bath; all modern. 421 Second avenue east, $20.00.

FOR RENT—GOOD FOUR AND FIVE-room flats, first street and Eleventh avenue west; warm in winter; low rent. Inquire old 'phone 1018-M.

FOR RENT—MODERN SEVEN-ROOM flat on First street. Heat, water, gas range, janitor service furnished. $40 per month. Dowse & Co., 106 Providence building.

FOR RENT — FIVE-ROOM FLAT, modern except heat. S. S. Williamson 515 Torrey. Both 'phones.

FOR RENT—A FIVE-ROOM FLAT; very central; all conveniences; $22.50 per month. N. J. Upham & Co., No. 18 Third avenue west.

FOR RENT—FIVE-ROOM, HEATED flat, modern in every respect, east end, $30 per month. Apply rental department, John A. Stephenson, Wolvin building.

FOR RENT—NINE ROOMS, BATH, electric lights. No. 2425 West Superior street; $25. Eby & Gridley, 515 Palladio.

FOR RENT—411 AND 413 EAST FIRST street, two very desirable modern five-room brick flats, $26 per month; water paid by owner. Call 601 East Fourth street. Zenith 'phone 377.

FOR SALE — EIGHT-ROOM FURnished flat. 121 West Second street.

FOR RENT—A FLAT OF TWO large rooms, partly furnished, with electric light, $5 per month. Call 422 Nineteenth avenue west.

FOR RENT — SIX-ROOM MODERN flat, upstairs. 24 Fourth avenue east, $25 per month.

FOR RENT—SIX-ROOM FLAT; MODern in every particular, except heat. 822 East Fifth street. Apply at Cooley & Underhill's.

FOR RENT—FOUR AND FIVE-ROOM central First street flats; all modern conveniences; $19 up to $18. "Harris," 533 Manhattan building.

FOR RENT — FIVE-ROOM FLAT, downstairs, 119 East Seventh street; all modern, except heat; laundry in basement. Apply at 1225 East Seventh street.

FOR RENT—SIX-ROOM FLAT, NEW and modern, separate hot water heating plant, laundry, etc. Will tint to suit tenant, $36, including water. E. D. Field company, 203 Exchange building.

FOR RENT—FIVE-ROOM FLAT, 314 East Sixth street. Inquire Zenith 'phone 978.

FOR RENT—FIVE-ROOM FLAT, WITH all conveniences; $20 per month. 1905 West Fourth street.

FOR RENT—WEST DULUTH, FOUR-room furnished flat, near Raleigh street and Fifty-seventh avenue and street cars; city water. New 'phone 797-Y.

FOR RENT—MODERN FIVE-ROOM downstairs flat. 1020 East Sixth street.

HORSES, VEHICLES, ETC.

LOGGING AND DRAFT HORSES.

Lumbermen, take notice. We now have on hand 300 head of big, young, 1,500 to 1,800-pound draft horses. From this large number you can select one horse or a carload suitable to your purpose. Private sales daily. Part time given if desired. Every horse sold guaranteed to be as represented.

BARRETT & ZIMMERMAN.
Midway Horse Market, St. Paul.

FOR SALE—WILL SELL DRIVING horse; sound and gentle; cheap if taken at once. 325 Forty-second avenue east.

FOR SALE — ONE HEAVY HORSE; weight, 1,500. 411 East Eleventh street.

FOR SALE — DRAFT, DELIVERY, farm mares and drivers always on hand at our new stables, 308 East First street. Also wagons of all kinds. L. Hammel company.

ASHES AND GARBAGE

REMOVED ON SHORT NOTICE—DICK Barrett, 1117 E 4th St. Zen. 1945-Y. Zenith 1945-Y.

REMOVED, MERRILL, 1709 LONDON road. New 1488-X; old 1390-K.

PATENTS.

PATENTS — ALL ABOUT PATENTS. See Stevens, 610 Sellwood building.

WANTED TO BUY.

Furniture & stoves—W. End Furniture house, 2012 W. Sup. St. Zen. 1330-A.

WANTED—TO BUY—100 LOADS OF dirt to fill lot. 24 West First street.

WANTED TO BUY—OLD CLOTHES and shoes at 719 West Superior street. Zenith 'phone 1687-X.

WANTED TO BUY—A LARGE OR small tract of land for investment I 69, Herald.

WATCHES REPAIRED.

Guaranteed Main Springs, $1.00; watch cleaned, $1. Garon Bros., 213 W. 1st.

GRADING, SODDING & SEEDING

FOR SALE—BLACK DIRT AND SANDY loam. James Willper. Zenith 2059-Y.

STOVE & FURNACE REPAIRS.

It will pay to have an expert look over your furnace or heater. Gomberg, 22 Lake avenue north. Zenith 1770-D.

ORIENTAL RUG REPAIRING.

SH. AVEDISSIAN, ARMENIAN RUG expert. Restorer of Persian rugs; spots, crooks and wrinkles taken out. 325 East Superior street. Goods called for and delivered.

DANCING ACADEMY.

Coffin's, 18 Lake Ave. Beginners' class. Both 'phones.

One Cent a Word Each Insertion. No Advertisement Less Than 15 Cents.

HELP WANTED—FEMALE.

—WANTED—
—WANTED—

Competent saleslady for book department. Apply at

FREIMUTH'S.
FREIMUTH'S.

WANTED
WANTED

Seamstress to work on skirts.
F. A. PATRICK & CO.
F. A. PATRICK & CO.
Sixth floor.

WANTED—PEOPLE TO DRINK MALconson's teas and coffees. New 'phone 3232-A.

WANTED—LADIES TO CALL SALVAtion Army when you have old clothes, furniture, etc. Old 1003-K; new 2134-Y.

WANTED—COMPETENT GIRL FOR general housework. 529 West Third street.

WANTED—KITCHEN GIRL; WAGES $20. 2532 West Superior street.

WANTED—DINING ROOM GIRL IMmediately. Western hotel 2803 West Superior street.

WANTED — COMPETENT WORKING housekeeper for elderly couple at Hunter's Park; good wages to right party. Apply evenings, 2029 East Superior street.

WANTED—MARKER AND SORTER; state experience in first letter. Address Chisholm Steam Laundry, Chisholm, Minn.

WANTED—GOOD GIRL. MRS. C. F. Wiberg, 611 Missabe avenue. Old 'phone 2691-R.

WANTED—COMPETENT GIRL FOR general housework. Mrs. J. P. Gorden, 1817½ East Second street.

WANTED — GIRL FOR GENERAL housework; small family. Mrs. W. T. Smith, 117 West Fourth street.

WANTED — GIRL FOR GENERAL housework. Mrs. Edward Haven, 1113 East First street.

WANTED—GOOD GIRL FOR GENeral housework. Apply 1531 East Third street.

WANTED — GIRL FOR GENERAL housework. 1113 London Road.

WANTED—A COMPETENT SECOND maid; also a competent upstairs maid, at once. Mrs. A. B. Cotton, 2309 East First street.

WANTED—A GIRL FOR GENERAL housework. 1916 East Third street. Mrs. A. W. Lignell.

WANTED—TWO KITCHEN GIRLS. Apply at Y. M. C. A., 2:30 to 3:30 p. m.

WANTED—GIRL OR WOMAN FOR general housework; two in family. Call afternoons, 1005 East Fifth street.

WANTED—NEAT YOUNG WOMAN AS housekeeper for business man with grown son; have modern house in good Dakota town. Address, stating age, present occupation and wages expected. I. T., care Herald.

WANTED—ELDERLY SCANDINAVIAN lady to take care of bakery store in small town, near Duluth. Address Bakery, Herald.

WANTED—YOUNG GIRL FOR LIGHT housework from 7:30 to 3:30. No Sunday work. 119 Fifteenth avenue east.

WANTED—GIRL TO ASSIST IN housework; one who can go home nights. 426 Eleventh avenue east.

WANTED — GIRL FOR GENERAL housework. 19 South Seventeenth avenue east.

WANTED AT ONCE—SCRUB WOMEN, at the Frederic hotel.

WANTED—NURSE GIRL. 108 NORTH Twentieth avenue west.

WANTED — WOMAN TO WASH AND iron; steady work if satisfactory. Call 529½ East Superior street.

WANTED — EXPERIENCED SHIRT ironer. Duluth Steam laundry, 16 South Fifty-seventh avenue west.

WANTED—A THOROUGHLY EXPERienced cook. None other need apply. Mrs. John Miller, 923 East Superior street.

WANTED—COMPETENT GIRL FOR general housework. 2022½ East Second street.

WANTED—GOOD GIRL FOR GENeral housework. 1001 East Second street.

WANTED — EXPERIENCED SKIRT girls; also waist girls. Room 7, 214 West First street.

WANTED — NIGHT WAITRESS AT once. Call 1909 West Superior street.

WANTED—GIRL FOR GENERAL housework. Mrs. J. T. Hale, 1203 East First street.

WANTED — COMPETENT HOUSE maid. Mrs. L. W. Leithhead, 16 South Eighteenth avenue west.

WANTED—A GOOD GIRL AT 205 East Third street.

WANTED—A COMPETENT GIRL FOR general housework. Mrs. W. H. Hoyt, 314 South Twenty-first avenue east.

WANTED — NIGHT WAITRESS AT once. Call 1909 West Superior street.

WANTED—DISHWASHER AND SECond cook, at once. 1909 West Superior street.

WANTED — STRONG INEXPERIenced young girl to assist housekeeper in family of three; comfortable home; fair wages and exceptional opportunity to learn. Old 'phone 1689-L.

WANTED—KITCHEN GIRL AT ONCE. Clarendon restaurant, corner, Garfield avenue.

WANTED AT ONCE—SKIRT MAKER; good wages. Frank Justyn, 13 East Superior street, flat 1.

WANTED—TWO GOOD GIRLS FOR general housework, at once. Apply to Mrs. J. P. Wangenstein, 121 St. Marie street, Glen Avon.

WANTED—COMPETENT GIRL FOR general housework. Mrs. C. W. Kleswetter, 1224 East Second street.

WANTED — GIRL FOR GENERAL housework. Mrs. E. A. Silberstein, 517 East Third street.

WANTED — GIRLS AT NEW EMployment office, 412 East Fourth street. Zenith 'phone 1709-D.

WANTED—GIRLS AT MRS. SOMERS' employment office. 15 Second avenue east.

Wanted—Ladies to learn dressmaking, cutting and fitting by latest French system. Suit free 114 1st Ave. E.

(Continued on Page 15.)

One Cent a Word Each Insertion. No Advertisement Less Than 15 Cents.

ADDITIONAL WANTS ON PAGE 15.

DYE WORKS.

Interstate Cleaning & Dyeing Co., 217 E. Sup. St. New, 30; old, 2530. Best and most efficient plant in the city.

ZENITH CITY DYE WORKS—LARGest and most reliable. All work done in Duluth. Work called for and delivered. 'Phones; Old, 1134-R; new, 1888. 232 East Superior street.

Duluth Dye Works—French Dry Cleaning; fancy dyeing. Old 'phone, 2828-R; new, 1191-A. 330 E. Sup. St.

East End Dyeing & Cleaning Co. Work done while you wait. 1224 East Superior St, Zenith, 1245-X; old, 2742-R.

Northwestern Dyeing & Cleaning Co., oldest reliable dyers and French dry cleaners in Northwest. 15 Lake Ave. north. 'Phones: New, 1516; old, 1337.

FOR SALE—REAL ESTATE.

FOR SALE — SIXTEEN LOTS IN Stryker & Manley's Second division; very cheap for cash; $250 will take batch; less than acre price. D. W. Scott & Son, 18 Mesaba block.

FOR SALE—CORNER LOT; CENTRAL location for store and flats; $400 cash, balance in three years; build now. "Harris," 533 Manhattan building.

FOR SALE—FIFTY-FIVE LOTS IN Superior View addition, Second division; will sell the whole for $1,300; they are cheap. D. W. Scott & Son, 18 Mesaba block.

MECHANICAL ENGINEERING.

Zimmerman & Mahan—Tracings and mechanical drawings. Zen. 1376-D.

STOVE REPAIRS.

WE CARRY IN STOCK REPAIRS FOR 10,000 different stoves and ranges. C. F. Wiggerts & Son, 410 East Superior street. Open Saturday evenings until 9 o'clock. Both telephones.

CLAIRVOYANTS.

MME. CASTO IS OUT OF THE CITY on important business. Watch for return advertisement.

Madame Sterling, Palm Reading, 25c; card reading, 50c. 114 E. Superior St.

BUSINESS CHANCES.

BUSINESS CHANCES—FOR SALE—Lot at Como park, St. Paul, Minn., or will trade for cattle. L. M. Johnson, 106 South Forty-fifth avenue west.

BUSINESS CHANCES—FOR SALE—Will sell one or two American box ball alleys, used only five months; first-class condition; price reasonable. Address F. M. Malmann, Bemidji, Minn.

BUSINESS CHANCES — FOR SALE — Central Second street rooming house, $550; all rooms rented; pays big; must leave city. "Harris," 533 Manhattan building.

BUSINESS CHANCES—FOR SALE—Grocery store in fine location; a bargain if taken at once. Address W 36, Herald.

BUSINESS CHANCES—FOR SALE—Restaurant on Superior street; location very central; cheap rent; $75 daily income. Terms if desired. Inquire 501 Manhattan building.

BUSINESS CHANCES — FOR SALE cheap—Cigar and candy store. S 65, Herald.

BUSINESS CHANCES—FOR SALE—Anybody looking for a good business opportunity, a snap in the tailoring line; a good worked-up business; good stock and fixtures; reason for selling on application. Address C 185, Herald.

BUSINESS CHANCES—FOR SALE—Confectionery store doing good business; best location in West end. Owner leaving city. 1603 West Superior street.

BUSINESS CHANCES — ROOMING house, good Superior street location; first time for sale, $1,000 cash if taken at once. Address H 141, Herald.

BUSINESS CHANCES—STORE AND stock of groceries for sale; central location. R 78, Herald.

BUSINESS CHANCES—FOR SALE—A good candy store. 725 West Superior street. Selling it on account of sickness.

OPPORTUNITY

IS CALLING TO THE MAN WITH MONEY

Take a look at the "Business Chances" on The Herald want ad page and see if you don't agree with us.

DON'T LET THE EMPTY ROOM STAY VACANT

15c or 30c in a small want ad on these pages will probably secure you a good tenant.

One Cent a Word Each Insertion. No Advertisement Less Than 15 Cents.

HELP WANTED—MALE.

WANTED—THE DULUTH LIFE INsurance company has room for a few more reliable men; good paying positions. Please call in person. 708-709 Sellwood building. J. H. Block, manager.

WANTED.

Two boys for special delivery. Must be over 16 years of age, and of neat appearance. Apply tomorrow morning.

SILBERSTEIN & BONDY CO.

WANTED—YOUNG MEN WHO CAN furnish reference to become traveling salesmen. Experience unnecessary. Write today for full particulars. Bradstreet System, Dept. 453, Rochester, N. Y.

WANTED—A COAT MAKER AT once, steady work. J. C. Johnson, Aitkin, Minn.

WANTED—EXPERIENCED CLOTHing salesman at Fifth Avenue Clothing store.

WANTED—FIFTY TABLE BOARDers; strictly first class service. $5.00 per week. St. James Hotel Cafe, under new management.

WANTED—TAILOR. APPLY NORTHwestern Dyeing & Cleaning company.

WANTED—HOUSEMAN AT ST. LOUIS hotel. Inquire for housekeeper.

A FEW YEARS SPENT IN THE NAVY are years of valuable experience. Habits of regularity are formed. Healthy exercise, regular drills and growing responsibility develop quickness and self reliance. Many large employers prefer men who have had naval training because more capable and efficient. Young men with mechanical knowledge have greater opportunities. They master their trade instead of being mere helpers. Go to a recruiting office and learn about the fine chances in the different branches of the service to save money, the hours of duty, cruises, sports, promotion, etc. You are not urged to enlist. Individuality will be developed, not suppressed, in the navy. Ask any one in the service about it. The navy hanger in postoffice and navy posters will give you an idea of the appearance of a bluejacket. Apply at Navy Recruiting office, Postoffice building, Minneapolis, Minn.

WANTED—BUSINESS MEN DESIRING experienced or inexperienced stenographers or accountants are requested to call at the National Accountants and Stenographers' Bureau, Minnesota office at Duluth Business university, 600 Christie building.

WANTED—A FIRST CLASS STEAM fitter. Call at 321 East Superior street.

WANTED —FIVE YOUNG MEN TO learn mechanical drafting; salary, $12.50 per week to start; good chance for promotion; on experience necessary. Write, stating age and occupation. M 98, Herald.

WANTED — OFFICE BOY, OVER 16 years old. Apply 616 Torrey building.

WANTED — EXPERIENCED GROcery clerk; splendid position for right party. B 199, Herald.

WANTED—EXPERIENCED CLERK for employment office; one who can speak the Swedish and Finnish languages. Apply 4 Sixth avenue west.

WANTED—A DELIVERY MAN FOR East end wagon. Zenith City Dairy company, 308 St. Marie street, Hunters Park.

WANTED — FURNITURE TEAMsters. Apply Duluth Van company's barn, 416 East Michigan street at 6:30 a. m.

WANTED—CYLINDER PRESS FEEDers. Marshall-Wells Hardware company printing shop.

WANTED — EXPERIENCED HOUSEman at Hotel Lenox.

WANTED—MEN TO LEARN BARBER trade; students admitted Oct. get special advantages. Free illust. Cat. Moler Barber Coll., 27 E. Nic. Av., Mplis.

WANTED—TWO WAGON MEN FOR city for tea and coffee delivery; prefer grocery clerks or laundry drivers; married men only, between 26 and 40 years of age; must give good references and bond; salary and commission. Jewel Tea company, 109 West Fourth street.

WANTED — BUNDLE BOY. APPLY Kris & Pass Co., First avenue east and Superior street.

WANTED—OLIVER OPERATORS, AS well as other stenographers, to register at Oliver office, W. M. Edmont, 116 West Superior street.

WANTED—A YOUNG MAN IN WHOLEsale office; high school graduate preferred. Write J 130, Herald.

(Continued on Page 15.)

One Cent a Word Each Insertion. No Advertisement Less Than 15 Cents.

FOR RENT—HOUSES.

FOR RENT — LARGE EIGHT-ROOM house; East end; hot air heat. Want & Messer, Lonsdale building.

FOR RENT—SEVEN-ROOM HOUSE IN East end, with all conveniences; rent $28 per month. N. J. Upham company, 18 Third avenue west.

FOR RENT—FIVE-ROOM HOUSE, West end, $15; Five-room flat all modern downstairs, $20. 2532 West Superior street.

FOR RENT — MODERN SIX-ROOM house. 124 Eighth avenue east.

FOR RENT—SEVEN-ROOM HOUSE with bath, furnace, hardwood floors, good cellar, large yard. 112 South Nineteenth avenue east, $32.50. E. D. Field company, 203 Exchange building.

HOUSE FOR RENT—214 NINTH AVEnue east; eight rooms; all conveniences; $32 per month. Stryker, Manley & Buck.

FOR RENT—HOUSE, SIX LARGE rooms; all conveniences; $28 per month. 327 West Fourth street.

FOR RENT—WILL LEASE FOR ONE year to responsible party, house at 230 Third avenue west, eight rooms, water, sewer, gas; can be arranged for one or two families; $30 per month; water paid. Apply on premises.

FOR RENT — LARGE SIX-ROOM house, attic and basement, modern, furnace heat; $26; 218 East Second street. "Harris," 533 Manhattan building.

FOR RENT—A FIVE-ROOM COTTAGE. Apply at 120 Twelfth avenue west.

FOR RENT—A FIVE-ROOM HOUSE, with bath and hardwood floors; very central; $20 per month. N. J. Upham & Co., 18 Third avenue west.

FOR RENT—SIX-ROOM HOUSE; HOT water heat, 316½ East Sixth street. Inquire Zenith 'phone 978.

FOR RENT — AN EIGHT-ROOM house in Woodland; furnace, gas, water and sewer connections. W. W. Allen, West end. Zenith 'phone 1048.

FOR RENT — SIX-ROOM ALCOVE. Brick house. Bath, heating plant. 215 East Fifth street. Hartman O'Donnell agency. 205 Lonsdale bldg.

HOUSE FOR RENT—119 WEST FIFTH street six-room house; sewer, bath and electric light; $22 per month. Stryker, Manley & Buck.

FOR RENT—FURNISHED HOUSE at Glen-Avon for winter. Call 501 Torrey building.

HOUSE FOR RENT—315 FIFTH AVEnue east; seven rooms; water and sewer; $23.50 per month. Stryker, Manley & Buck.

FOR RENT — 707 EAST FIFTH street, five-room house; get water near by; $10 a month. D. W. Scott & Son, 18 Mesaba block.

FOR RENT—EIGHT-ROOM HOUSE. 317 West Fourth street. Apply 319 West Fourth street.

FOR SALE—HOUSES.

FOR SALE—$2,250 CASH AND BALance on time at 6 per cent will buy five houses and three lots that pays over 20 per cent net on the investment. 512 Burrows building.

FOR SALE — A BARGAIN — COZY little home, four rooms, porch three sides, trees, shrubbery, fence; very pretty; big lot; $300 cash, balance easy. You'll like it. F. I. Salter company, 302-3 Lonsdale building.

FOR SALE—MUST BE SOLD—NINEroom dwelling, located in West end, water, sewer and gas; $2,550. Corporate Investment company, Torrey building.

FOR RENT OR SALE—NEW EIGHTroom cottage; hardwood floors, electric lights, gas, bath, cellar and all conveniences; cheap for winter months or by year. 3632 Minnesota avenue, Park Point.

FOR SALE—SPLENDID NEW HOUSE, all modern, seven rooms, hot water heat, hardwood finish, finely decorated, 50-foot lot in choice location, East end; $6,000; will rent if not sold at once. N. J. Upham company, 18 Third avenue west.

FOR SALE—NEW MODERN SEVENroom house at Lakeside; cheap if taken at once. Owner leaving. J. 128, Herald.

FOR SALE—CHEAP IF TAKEN AT once, owner leaving city, six-room house; water, sewer and gas; lot 50 by 140; price $3,000. Inquire of owner, George Todd, 721 East Sixth street.

FOR SALE—SMALL CASH PAYMENT and $35 monthly buys three-family modern house, rents for $51; walking distance. Harris, 533 Manhattan building.

FOR SALE—BARGAIN IN FINE HOME in East end, $9,500. Apply John A. Stephenson, Wolvin building.

FOR SALEe — EIGHT-ROOM HOUSE, centrally located, cheap, if taken at once. Call at 321 East Superior St.

SCHOOL OF DRESSMAKING.

CUTTING AND DESIGNING. MISS Gray, third floor. Gray-Tallant company. Patterns cut to order.

CLOTHES CLEANED & PRESSED

Suits pressed, 50c; pants, 15c. Ladies' skirts cleaned and pressed, 50c. Zen. 1852-X. J. Oreckovsky, 10 4th Av. W.

JOHN MULLER, 208 West First street.

SWEDISH MASSAGE.

A. E. HANSEN, MASSEUR, 400 NEW Jersey building. Old 'phone, 1826-K.

Mrs. H. Wiking, Swedish massage. Flat 2, 2018 W. Sup. St. Zenith 1894-D.

MARIA GRINDERENG, GRADUATED MASSEUSE, from Dr. Arvedson's Institute, Sweden. Zenith 844.

WANTED TO RENT.

WANTED — TWO HEATED ROOMS for light housekeeping, completely furnished or partly furnished, by agreeable young married couple. Address A 1, Herald.

WANTED TO RENT—NEATLY FURnished room and board; centrally located, for man and wife; state price. A 184, Herald.

WANTED TO RENT—BEDROOM AND sitting room by married couple with one child for month or six weeks, with board preferred. Address stating locality and terms. W. 33, Herald.

STENOGRAPHERS.

WANTED—PUPILS IN SHORTHAND and typewriting, private instructions, eighth grade graduate. Address D 173, Herald.

TYPEWRITING, STENOGRAPHY AND copying. Lenox hotel notary.

M. J. Tranah, with Remington Typewriter Co., Commercial Bldg. Old 230; new 181.

One Cent a Word Each Insertion. No Advertisement Less Than 15 Cents.

SECRET SOCIETIES.

MASONIC.
PALESTINE LODGE, NO. 79, A. F. & M.—Regular meetings first and third Monday evenings of each month, at 7:30 o'clock. Next meeting Oct. 4, 1909. Work—Second degree. Andrew C. Volk, W. M.; H. Nesbitt, secretary.

IONIC LODGE, NO. 186, A. F. & A. M.—Regular meetings second and fourth Monday evenings of each month at 7:30 o'clock. Next meeting special, Oct. 6, 1909. Work—Second degree. Clarence B. Miller, W. M.; Hugh Burgo, secretary.

KEYSTONE CHAPTER, NO. 20, R. A. M.—Stated convocations second and fourth Wednesday evenings of each month at 7:30 o'clock. Next meeting Wednesday, Oct. 13, 1909. Work—Regular business. William D. Underhill, H. P.; Alfred Le Richeux, secretary.

DULUTH COUNCIL, NO. 6, R. & S. M.—Regular meetings first and third Friday evenings of each month at 7:30 o'clock. Next meeting Oct. 1, 1909. Work—Royal and select masters and super-excellent degrees. Andella W. Torrance, T. I. M.; Alfred Le Richeux, recorder.

DULUTH COMMANDERY NO. 18, K. T.—Stated conclave first Tuesday of each month at 7:30 o'clock. Next conclave will be held Tuesday, Oct. 5, 1909. Work—General business. C. E. Peaslee, E. C.; Alfred Le Richeux, recorder.

SCOTTISH RITE—REGULAR meetings every Thursday evening at 7:30. Next meeting Oct. 7, 1909. Work—Regular business. J. E. Cooley, secretary.

ZENITH CHAPTER, NO. 25, Order of Eastern Star.—Regular meetings second and fourth Friday evenings of each month at 7:30 o'clock. Next meeting Oct. 8, 1909. Work—Regular business and initiation. Gertrude Bates, W. M.; Ella F. Gearhart, secretary.

EUCLID LODGE, No. 198, A. F. & A. M.—Regular meetings second and fourth Wednesday evenings of each month at 7:30 o'clock. Next meeting Sept 29, 1909. Work—Special, First degree. Martin J. Murray, W. M.; A. Dunleavy, secretary.

DULUTH CHAPTER, NO. 59, R. A. M.—Meets at West Duluth first and third Wednesdays of each month at 7:30 p. m. Next meeting Oct. 6. Work—Royal arch degree. W. B. Getchell, H. P.; A. Dunleavy, secretary.

DULUTH LODGE, NO. 23, I. O. O. F.—MEETS every Friday evening at Odd Fellows' hall, 18 Lake avenue north. Next meeting Oct. 8th. Work—First degree. W. H. Konkler, noble grand; Edwin A. Bergstrom, Rec. Sec.; A. H. Paul, Fin. Sec.

K. O. T. M.
DULUTH TENT NO. 1 MEETS EVERY Wednesday, 8:15 p. m., at Maccabee hall, 224 West First street. Visiting members always welcome. A. J. Anderson, commander, 601 East Fourth street; J. H. Gelineau, record keeper, office in hall. Hours, 10 a. m. to 1 p. m., daily; Zenith phone 991-X.

A. O. U. W.
FIDELITY LODGE NO. 105 — MEETS at Maccabee hall, 224 West First street, every Thursday at 8 p. m. Visiting members welcome. Gust Dahlin, M. W.; A. E. Piering, recorder; O. J. Murvold, financier, 217 East Fifth street.

I. O. F.
COURT COMMERCE, NO. 8283, INDEpendent Order of Foresters, meets first and third Friday evenings at 8 o'clock at Rowley's hall, 112 West First street. Next regular meeting, Friday, Oct. 15th, 1909. C. A. Carlson, C. R. W.; W. Hoopes, R. S.

MODERN SAMARITANS.
ALPHA COUNCIL, NO. 1—MEETS AT Foresters' hall, First street and Fourth avenue west every Thursday evening at 8 o'clock. Beneficent degree first and third Thursdays. Samaritan degree second and fourth Thursdays. A. Nelson, G. S.; Lucy M. Purdy, L. G. S.; T. A. Gall, financial scribe, 501 First National Bank building; Wallace P. Welbanks, scribe. All Samaritans invited.

UNITED ORDER OF FORESTERS—
North Star, No. 49, meets every second and fourth Mondays at U. O. F. hall, corner Fourth avenue west and First street. M. E. Bain, C. R., 2 Osborne block; E. M. Stewart, secretary, 222 Third avenue west; H. B. Young, treasurer, 532 West Third street; 1732-R, old 'phone.

UNITED ORDER OF FORESTERS—
Court Eastern Star, No. 86, meets every first and third Tuesdays at U. O. F. hall, corner Fourth avenue west and First street. A. L. Fester, C. R., 107 East Ninth street; C. E. Paul, secretary, 3 West Superior street; Harry Milnes, treasurer, Room 28, Wintbrop block. Zenith 'phone 2078-Y.

M. W. A.
IMPERIAL CAMP NO. 2286 — MEETS at U. O. F. hall, Fourth avenue west and First street, second and fourth Tuesdays of each month.
F. E. Doremus, consul.
C. P. Earl, clerk, Box 411.

NORTH STAR LODGE NO. 35, K. of P.—Meets every Tuesday evening at K. of P. hall, 118 West Superior street. Next meeting, Tuesday, Oct. 12. Social evening. All knights cordially invited. Louis Dwershak, C. C.; L. L. Sparks, K. of R. & S.

CLAN STEWART, NO. 50, O. S. C.—Meets first and third Wednesdays each month, 8 p. m., at U. O. F. hall, corner Fourth avenue west and First street. Next regular meeting, Oct. 6. Alexander G. McKnight, chief; Don McLennan, secretary; John Burnett, financial secretary, 312 Torrey building.

ROYAL LEAGUE.
ZENITH COUNCIL, NO. 161, ROYAL League—Meets in K. P. hall first and third Monday evenings at 8 o'clock. G. L. Hargraves, scribe, care of Northern Shoe company; W. W. Booth, archon, care of Marshall-Wells.

WOODMEN OF THE WORLD.
ZENITH CITY CAMP, NO. 5.—MEETS every second and fourth Wednesdays at the old Masonic temple, fifth floor. MacAuley, C. C., 102 West Michigan street; J. H. Larkin, banker, 122 East Superior street; Robert Forsyth, clerk, 317 East Second street.

ZENITH CITY TENT NO. 1044, Knights of the Modern Maccabees—Meets every second and fourth Friday evenings of each month in Maccabee hall, 224 West First street. C. N. Fossett, commander; C. H. Loomis, R. K., 1030 West First street. Zenith 'phone 2243-Y.

ROYAL ARCANUM, Duluth Council, No. 1435—Meets first and third Friday evenings, Knights of Pythias hall. Clinton Brooke, secretary, 401 Columbia building. Mesaba Council, No. 1943—Meets first and third Wednesday evenings, Columbia hall, West end. A. M. Johnson, secretary, 117 North Twentieth avenue west.

ORDER OF OWLS, DULUTH Nest, No. 1230, will meet first and third Fridays of each month. Next meeting, Oct. 1st, Eagles' hall. Joseph E. Peaks, secretary, 22 East Superior street.

18 Pages **DULUTH EVENING HERALD.** 18 Pages

TWENTY-SEVENTH YEAR. LAST EDITION THURSDAY, OCTOBER 7, 1909. TWO CENTS.

MINNESOTA HISTORICAL SOCIETY.

THROW DOWN GAUNTLET TO THE COMMISSIONERS

Range Residents Want a Courthouse or County Division.

Virginia Men Demand $250,000 Building for Range Town.

Attorney for the Board Finds No Authority to Build It.

When William J. Stevenson, special counsel for the county board, poured cold water on the plan of range people to secure the expenditure of about $250,000 for a courthouse at Virginia, A. C. Osborn, president of the city council of Virginia, threw down the gauntlet to the county commissioners at their meeting this morning. After a long discussion the matter was laid on the table.

"We are doing this to head off county division," he said. "We want the board to do what is right—that or nothing. If we don't get what is right, we will start county division and will get it."

The contention that nothing but discrimination against the range could be offered as an obstacle to the erection of the building, was advanced by Attorney N. B. Arnold of Virginia. Mr. Stevenson wanted to know where the authority of law could be found that would give the county commissioners the right to erect such a building as that suggested.

"If we were to buy twenty-six lots for a courthouse at Virginia, the purchase might be enjoined as an outrageous expenditure of the people's money," Mr. Stevenson said.

"If you were to buy one lot for a courthouse on the range, it might be enjoined as an outrageous expenditure for the range," replied Mr. Arnold.

Wants To Be Shown.

Mr. Stevenson wanted to be shown the law. He said he was willing to be informed, but as far as he could find the only authority given the board to build at Virginia is in the law creating the range district court, which provides, "that the county shall provide adequate accommodations for the holding of court, and offices for the deputy sheriff and deputy clerk." By no construction, he said, could the phrase, "adequate accommodations," as applied to the district court, be construed to authorize the purchase of

(Continued on page 3, sixth column.)

SAUK CENTER HAS $150,000 FIRE

Keller Company's Wagon Manufacturing Plant Is Destroyed.

Sauk Center, Minn., Oct. 7.—(Special to The Herald.)—Fire today destroyed the wagon factory owned by the Keller Manufacturing company. The loss is $150,000; insurance $90,000. The concern employed 150 men.

IS SUFFERING FROM TOO MUCH PUBLICITY

MISS KATHERINE ELKINS.

TAFT TO SEE BIG GROVE

Will Spend Three Days Without Having to Make a Speech.

President Is Resting on Western Slope of the Sierras.

El Portal, Cal., Oct. 7.—In the wilderness of the Western slope of th Sierras, away from the crowds and necessity of speech-making, President Taft traveled by stage coach today toward the wonderful Mariposa grove of big trees. It is an eight-hour ride to Wawona, where the party will spend the night at a lonely tavern on the outskirts of the Yosemite valley before starting Friday morning to penetrate the Mariposa grove.

The president and his party left the terminal station of the Yosemite Valley railroad at 7 a. m. The little settlement of Chinquapin was selected as the place of luncheon. The schedule time of arrival at Wawona was between 4 and 5.

The respite from the great crowds, the bracing mountain air, breathed amid a scenic environment declared

(Continued on page 9, fifth column)

MOB DEFIES U. S. ORDER

Armed Men Arrest Six Federal Officials at Mahnomen.

Attempt to Enforce Lid on Reservation Is Halted.

Mahnomen, Minn., Oct. 7.—Armed citizens of this place brought to a sudden end yesterday, the efforts of William E. Johnson, inspector of the department of the interior, and five assistants, to close the saloons of the White Earth Indian reservation, in accordance with the government prohibition order issued thirty days ago.

The government officials went into a saloon and began to break the liquor bottles, when the armed posse arrived, and getting the "drop" on the officials, put them all under arrest. E. S. Oakly, assistant United States district attorney, came from St. Paul to secure their release.

Before arriving in Mahnomen, the federal officials succeeded in closing the saloons in several of the other smaller towns. The recent order to

(Continued on page 9, first column.)

SAYS SISTER DID NOT SEE DUKE

Katherine Elkins Is Accompanied By Brother on Her Return From Europe.

New York, Oct. 7.—Miss Katherine Elkins arrived today on the White Star liner Adriatic after a stay of several weeks in Europe during which it has been asserted and denied that she had met the duke of the Abruzzi, to whom at one time she was reported to be engaged. It was reported at the same time that royal objections to the match had been withdrawn, and that Miss Elkins was the sole dictator.

With Miss Elkins were her mother and her two brothers, Stephen and Davis. The latter was asked:

"Is your sister engaged to be married to the duke?"

"So far as I know she is not," was the reply.

Mr. Elkins added that if his sister and Abruzzi had met he did not know of it. He added also that he did not believe they had.

Some photographers endeavored to get a picture of Miss Elkins, but her brothers and some friends crowded around her to prevent it. Senator Elkins remarked that his daughter had been driven almost to distraction by the reports that have been printed about her. She has the appearance of having been through much mental strain.

Van Wert Stores Burn.

Van Wert, Ohio, Oct. 7.—The department store of Bonne Witz & Co., and the hardware store of Jones & Tudor were burned last night. The loss is $300,000; insurance $175,000.

DULUTH WILL BEGIN VIGOROUS CAMPAIGN FOR JUSTICE IN THE MATTER OF RAILROAD TARIFFS

MEMORIAL FUND IS GROWING WITH GREAT RAPIDITY

Duluth Fund Now Well Advanced Towards the $600 Mark.

Big Duluth and City National Bank Employes Send Lists.

Bunch of Thirty-Four Subscriptions From the West End.

The Johnson Memorial Fund received by The Herald stands today as follows:

Previously acknowledged	$447.35
Received up to noon today	110.50
Total to date	$557.85

Eighteen subscriptions came from the Big Duluth clothing house today.

Some of the employes of the City National bank added $6.50 to the fund.

Andrew Nelson sent in $5 from members of his family.

The family of John Jenswold, Jr., contributed five $1 subscriptions

The West end came to the front with thirty-four contributions, totaling $33.50, collected and forwarded by C. W. Elston, president of the St. Louis County State bank.

Seventeen residents of Ranier, Minn., forwarded a money order for $17, and the new town of Gwinn, Mich., sent three $1 subscriptions.

This was the greatest day in the his-

(Continued on page 3, fifth column.)

LOWRY'S ESTATE IS $177,035.56

Late Magnate Found to Own But Little Stock in Companies.

Minneapolis, Minn., Oct. 7.—(Special to The Herald.)—A complete inventory of the estate of Thomas Lowry, filed in probate court by the official appraisers, Walter A. Eggleston and A. R. Taylor, shows the property to be worth $177,037.56. This is $2,000 more than the estimate made when the will was filed last May by the executors, Calvin Goodrich, Mrs. Lowry and Horace Lowry.

Mr. Lowry's real estate holdings, as shown by the appraisement, were all in Duluth, the Minneapolis holdings having been disposed of before his death. The Duluth property is valued at $50,000, and consists of improved and unimproved residence lots.

Held Little Stock.

The inventory shows a complete ownership in but six shares of the Twin City Rapid Transit company stock, although his interest in several thousand shares held by Eastern firms was large. His interest in 3,300 shares held by Hayden, Stone & Co. of Boston is valued at $70,028.51, and his interest in 2,721 shares held by J. H. Davis & Co. of New York at $54,650.

Mr. Lowry's holdings in the Soo road, of which he was the president, are listed as seven shares of stock, worth $1,057.

The only other property mentioned is cash in the Northwestern National bank, amounting to $251.73, a deposit of $250 in the Security National bank and a mortgage worth $250.

Fix Over Wright Machine.

College Park, Md., Oct. 7.—Alterations being made in the government aeroplane will delay commencement of instruction flights by Wilbur Wright and his pupil aeronauts, officers of the signal corps of the United States army. Mr. Wright said the delay will possibly be ten days.

JOHN ALBERT JOHNSON MEMORIAL FUND

John Albert Johnson Memorial Fund, Care of The Herald, Duluth:

Enclosed herewith please find ..... (not to exceed $1), as a contribution to the fund to be used for the erection at the state capitol of a monument to John Albert Johnson, late governor of Minnesota.

(Signed) .....

SENDS TO AMERICA FOR FUND FOR IRELAND

JOHN REDMOND,
Irish Leader, Who Has Asked T. P. O'Connor, M. P., to Visit the United States and Ask for Financial Help for the Home Rule Struggle.

IRISH CRISIS IS AT HAND

John Redmond Sends an Appeal to Irishmen in America.

Says Coming Election May End Veto Power of House of Lords.

London, Oct. 7.—T. P. O'Connor, M. P., will sail shortly for the United States at the request of John Redmond, the Irish leader, to explain the political situation here to the supporters of the Irish cause in America, and to appeal for funds to carry on the struggle for home rule. The Nationalists regard the approaching general elections as one of the most critical periods in their history. The full power of the Nationalist organization will be utilized in helping the Liberals deprive the house of lords of the power of veto, which the Nationalists declare is the sole remaining obstacle to home rule. The Nationalist point of view is set forth in an appeal Mr. Redmond is

(Continued on page 9, fifth column.)

BIG FUND TO BE RAISED FOR FIGHT

Four Duluth Jobbers Head the Subscription List With $10,000.

Commercial Club Committee Starts Out to Raise Equal Amount.

Investigation Lasting Two Years Brings Out Many Discriminations.

After years of taking whatever the railroads chose to hand them, the jobbers and business men of Duluth have at last been aroused to the fact that the city is being throttled by rate discriminations, and a fund of $20,000 will be raised, two-thirds of which will be used in fighting to secure the city's rights in the matter of railroad rates. Of this sum $10,000 has already been subscribed by the four large wholesale houses of Marshall-Wells company, the F. A. Patrick company, the Stone-Ordean-Wells company and the Kelly-How-Thomson company. The finance sub-committee of the public affairs committee of the Duluth Commercial club will start out today to raise the remaining $10,000. One-third of the total amount of $20,000 will go to pay the year's expenses of the public affairs committee, and carry on the work in which it is engaged, and the remaining two-thirds will be used to fight for fair and equitable rates, the money being expended by a sub-committee of the public affairs committee, the chairman of which will be named by the four jobbing houses which donated half of the sum.

The Jobbers' Offer.

All of this was decided upon at the meeting of the public affairs committee held last evening, when the following letter was received and read by Chairman T. W. Hugo:

"To the Public Affairs Committee, Duluth Commercial Club:

"Gentlemen:—We, the undersigned jobbers and manufacturers of the city of Duluth, being deeply interested in the future welfare and development of this city and the territory tribu-

(Continued on page 9, third column.)

SPANIARDS ARE BUSY WITH FORTIFICATIONS.

Melilla, Morocco, Oct. 7.—The Spanish troops are today engaged in fortifying Nador and Zeluan. Block houses will be erected, guns of large caliber installed, and a railroad built between the two towns.

A WELCOME GUEST.

TRADES ASSEMBLY WILL PROBABLY LOSE CHARTER

Unions Supporting the Electricians May Also Be Disciplined.

Result May Be Two Trades Assemblies in Duluth.

Although it is unlikely that the attitude of the American Federation of Labor toward the Duluth Federated Trades assembly, as a result of the assembly's action in reinstating members of electrician's unions, which is at outs with the federation, will be known at the assembly meeting tomorrow night, union men are speculating as to what the outcome of the trouble will be.

Most of them are of the opinion that the Duluth assembly will undoubtedly lose its charter in the American Federation but they are not sure what the ultimate effect upon the local unions, individually, will be.

The local electricians' union is part of a dissenting faction of the international organization which has broken away from the American Federation. By its action in restoring the electrical representatives to full rights in the body, the Duluth assembly invites a revocation of its federation charter. Now the question is: Will the American Federation, through the various international unions, try to discipline the individual Duluth unions which are supporting the seceding electricians?

This question is by far the most interesting one that presents itself in the fog that has arisen from the original strife among the electrical workers.

A month ago the Duluth trades assembly decided to unseat the electricians' delegates because of their de-

(Continued on page 3, fifth column.)

BAD FIRE STARTS WHERE EXTINGUISHER IS KEPT.

Dugger, Ind., Oct. 7.—Fire today, starting in a store which contained the town's chemical extinguisher, destroyed a block of buildings, including the State bank. Loss, $75,000.

REAL WILD WEST ACT IN COLORADO

New York State Fugitive Makes Sensational Escape From Denver Jail.

Denver, Colo., Oct. 7.—Oscar E. Arthur Dryer, alias Oscar E. Droege, wanted at Raybrook, N. Y., on a charge of embezzling $10,000 of the funds of the New York state hospital, made a sensational escape from the city jail here early today and is still at large.

While a confederate was sawing bars in two, Droege held three fellow prisoners under control with a revolver. Droege's escape was not discovered until he had been at liberty several hours.

MOURN ANNEXATION TO AUSTRIA-HUNGARY.

Belgrade, Servia, Oct. 7.—All the shops of Belgrade are closed today, and the public buildings of the city are draped in black, to mark the first anniversary of the annexation of the provinces of Bosnia and Herzegovina by Austria-Hungary. Servian students are parading the streets, shouting, "Down with Austria!"

ORDER NOT RESTORED IN SPANISH PROVINCE.

Madrid, Oct. 7.—Premier Maura has refused consent to the restoration of the national guarantees in Catalonia, declaring that order must first be maintained.

PROMINENT MEN TO BE WITNESSES

Hearing in Panama Libel Case Is Set for Next Monday.

Indianapolis, Ind., Oct. 7.—The preliminary hearing of Delevan Smith and Charles R. Williams, proprietors of the Indianapolis News, charged with having committed criminal libel in publishing articles intimating that there was corruption in the purchase by the United States of the Panama canal zone, is set for next Monday in the United States court of this district. Frank H. Hitchcock, postmaster general and former chairman of the Republican committee; Norman E. Mack of Buffalo, chairman of the Democratic national committee, and representatives of the banking house of J. P. Morgan & Co. are expected to tesify, but subpoenaes had not been issued up to early today.

Says He Rose 900 Feet.

Frankfort, Germany, Oct. 7.—Rougier declares that in his final aeroplane flight yesterday afternoon, he reached an altitude of 900 feet. No official measurements was made, and consequently his estimate is not regarded as a record.

KILLED WHILE RIDING DUMMY ON INCLINE ROAD

Albert Schulz Meets Instant Death While Stealing a Ride.

Car Was Coming Down on Last Trip for Night.

Albert Schulz, 27 years old, of 210 West Fourteenth street, was killed last night at the foot of the incline railway, Seventh avenue west and Superior street, while trying to steal a ride to his home.

The car had made its last trip to the top of the hill, and the dummy on the other track, which acts as a counterweight, was at the bottom. Schulz attempted to go up on the dummy as the car was coming down to lay up for the night.

But he had only gone a few feet when the fatal accident occurred. James De Santo, proprietor of the candy store, heard his yells and ran, to find him lying on the ground with his back broken. He lived but a few minutes.

De Santo notified Lieut. Fritz at police headquarters, and after summoning the coroner, the body was taken to the undertaking rooms of Durkan & Crawford. No one saw the accident, so the exact manner in which it occurred will probably never be ascertained.

Before making the attempt to get the free ride which cost him his life, Schulz told De Santo of his intentions.

"Better not try it," De santo said to him. "It's pretty dangerous."

"Oh, that's nothing," Schulz is said to have answered. "I've gone up many times before." That was the last seen of him alive.

DEFECTIVE PAGE

WEATHER—Probably rain tonight or Friday; slight changes in temperature; moderate easterly to southerly winds.

For College and High School Fellows

As usual, we have made unusual preparations for satisfying the young men. Here are the new smart fabrics and colors in the very latest models—broad-shouldered dip-front coats, very peggy trousers—just the snappy ultra styles you want.

$15 to $30

We have some very good things priced from $6.50 to $12.00.

Oak Hall Clothing Co

Superior St. at Fourth Ave. W.

SICK MEN

The Progressive Medical association of No. 1 West Superior Street, Duluth, Minn., will GUARANTEE TO CURE YOU. Send a description of your case if you cannot call.

RHODE ISLANDERS AFTER ALDRICH

Democrats Adopt Platform Declaring Against the Senior Senator.

Providence, R. I., Oct. 7.—The state Democratic convention today adopted a platform which condemns the Aldrich tariff law as the most outrageous and unfair tariff ever enacted by an American congress. It demands the election of United States senators by direct vote of the people, a system under which, the resolution declares, "Nelson W. Aldrich would not be returned to the senate from this state."

The vote of every Democratic member of the incoming general assembly is pledged in support of the income tax amendment to the national constitution.

The larger portion of the platform is devoted to the alleged domination of state affairs through the Republican organization reputed to be controlled by Gen. Charles R. Brayton.

State Held Up to Scorn.

"So absolutely and acknowledged is this boss-ship of the state," the platform asserts, "that Rhode Island has been held up to scorn and ridicule and its citizenship derided throughout our whole country."

The remedy is held to be a revision of the state constitution.

A Republican plan of redistricting the state is denounced as a scheme to "fix upon this state for the rest of his life the absolute domination of Charles R. Brayton without any hope of better things, and upon his death to pass this domination over to some other Republican boss who makes a business of politics."

NEWSPAPERS ARE IGNORING CHOLERA.

St. Petersburg, Oct. 7.—The cholera epidemic in St. Petersburg continues. The cases average thirty a day, but the newspapers no longer pay any attention to the subject. Thirty-four of the servants of the Medvied restaurant, a fashionable resort of the capital, have been stricken with the disease. The restaurant closed several days ago.

IS BOUND TO SUPPRESS THE COLOMBIAN PRESS.

Bogota, Oct. 7.—The government is insisting upon the adoption of measures restricting the liberties of the press in Colombia. Newspaper proprietors have protested vigorously, and the dispute promises to be a bitter one.

NEW HOTEL TO BE BUILT

Five-Story Structure Planned for Sixth Avenue West Corner.

J. J. Wagenstein Is Preparing the Plans for L. S. Loeb.

Duluth will have another first-class hotel.

It is to be located on the southeast corner of Superior street and Sixth avenue west. The cost will be $35,000 and the owners are L. S. Loeb & Co.

The plans for the structure are being prepared by J. J. Wangenstein, the architect, and they will soon be submitted to the owners for their approval.

The building will be modern throughout. It will have a frontage of fifty feet on Superior street and sixty-five feet on Sixth avenue. It will be five floors in height and built with a view of increasing the number of floors as the growth of business demands. At first the brick structure fronting on Michigan street will be allowed to stand, but later an addition will be built so that the structure will extend to Michigan street.

Brick will be used in the construction of the building, the main entrance of which will be on Sixth avenue or directly across from the new boo depot.

There are to be several stores on the ground floor.

The ground was purchased some time ago by Mr. Loeb, who at that time stated that it was purchased for investment purposes.

Already there are several applications by persons who wish to lease the property and conduct a hotel business. Work will be started as soon as the plans have been approved.

The ground is at present occupied by a clothing store and saloon. The new structure will greatly improve the looks of the corner and further the movement of wiping out the old unsightly Bowery.

RAILROADS

ELLIOTT DECREES CUTTING OF TIME

Coast Run Must Be Quicker, Says Northern Pacific President.

New York, Oct. 7.—The Northern Pacific Railway company has issued its report for the year ended June 30, 1909. The figures comply with the new classification of 1908 and are compared with the reclassified figures of 1907 as follows:

Total operating revenue, $68,461,747; increase, $240,970.

Total operating expenses, $38,020,005; decrease, $1,320,679.

Net operating revenue, $30,440,742; increase, $2,000,749.

Outside operations, $429,360; decrease $211,566.

Total net, $30,879,102; increase, $1,849,183.

Taxes, $2,547,835; decrease, $169,651.

Operating income, $28,322,267; increase, $2,018,832.

Other income, $3,697,638; decrease, $416,595.

Total income, $32,019,905; increase, $1,602,329.

Deductions, $10,380,555; decrease, $143,954.

Balance available dividend, $21,639,350; increase, $1,746,232.

Balance, $7,534,350; decrease, $1,508,717.

Surplus, $7,534,350; increase, $1,276,232.

Previous surplus, $50,637,658; increase, $6,284,410.

Profit and loss surplus, $58,172,008; increase, $7,560,643.

The foregoing balance available for dividends is equal to 8.72 per cent on the $248,000,000 outstanding capital stock as compared with 8.02 per cent the previous year on the same capitalization of 12.28 per cent on the $155,000,000 capital stock.

President Howard Elliott of the Northern Pacific says that increasing business in the Northwest makes it imperative that considerable more double tracking be done and that the running time of passenger trains between St. Paul and the Pacific coast must be lowered.

The Northern Pacific has now under way or planned for the next few months new double tracks aggregating 131 miles. When this is completed the system will have a total of between 600 and 700 miles of second track.

"We are giving especial attention to maintenance," said Mr. Elliott, "although the property is now in such excellent condition that the maintenance can be kept up with lower expenditures than formerly was the case. When I became president of this company the line was laid with seventy-pound rails, and by the end of this year, 1909-10, the whole system will have been relaid with a heavier rail.

"The Northwest is thriving, business is excellent now and the prospects are the best."

At a meeting of the board of directors held the early part of last October, when results for last year were laid before the board, an extra salary bonus of $20,000 was voted Mr. Elliott as an appreciation of his management. This is the annual custom when earnings are up to or over a certain standard.

The annual stockholders' meeting was purely formal, with only about a dozen present, and most of these officers. The five directors whose terms expired were re-elected. Three of these were Morgan representatives on the board, J. Pierpont Morgan, Jr., George W. Perkins and Charles Steele. The other two were Howard Elliott and Lewis Cass Ledyard. There were voted a total of 1,664,164 shares.

New General Solicitor.

Detroit, Mich., Oct. 7.—Seward L. Merriam of this city, has been appointed general solicitor of the Pere Marquette, the appointment taking effect Oct. 15. He succeeds Frederick W. Stevens, who resigned to join the New York firm of J. P. Morgan & company.

New Commercial Club Furnished By French & Bassett.

Hundreds and hundreds of people have admired the new and artictic furnishings and decorations in the new home of the Commercial club—the beautiful rugs, the home-like look of the entire place; the beauty of the Craftsman furniture, and the decorations that add so much to the entire scheme. These were done by French & Bassett. The new Commercial club home is by far the most artistically furnished of any in the state.

MAY REACH A MILLION

October Building Promises to Break All Records for City.

Permits Already Issued for Nearly $500,000 Worth of Work.

October promises to be the banner building month in Duluth, indications being that the records at the office of the building inspector will nearly reach, if not exceed, the $1,000,000 mark.

Already permits have been issued for half that amount, and the inspector knows of another list of buildings, representing improvements costing about $250,000, for which permits will likely be issued.

The record has never been as high as this since the city was started. Whether the full million is reached or not, there is little doubt that every previous record for a single month will be smashed by a big percentage.

Among the buildings for which permits are expected are: The orphanage at Woodland, $100,000; Wisconsin Central depot, $75,000; Sherwood building, Third avenue west and First street, $60,000; Prindle building, Superior street between Lake avenue and First avenue west, $18,000; Capt. McDougall's residence, $10,000; Catholic school on Fourth street, $50,000.

The permit for the Alworth building, near Third avenue west and Superior street, issued yesterday afternoon, shows a single item for $400,000. Permits for miscellaneous improvements amounting to over $60,000 are now on the books.

NORTH DAKOTANS EATING DURUM

Celebration Asked for By Grain Growers Is Generally Observed.

Grand Forks, N. D., Oct. 7.—(Special to The Herald.)—In compliance with a proclamation of Governor Burke, North Dakotans today are eating durum wheat only. The proclamation was issued in compliance with a request of the grain growers of North and South Dakota and Minnesota for the purpose of establishing durum as a bread wheat.

The day is being generally observed throughout the state. All bread and wheat foods are being made of durum, and the sales of that quality of flour have been heavy in consequence.

Widespread interest has been taken by the farmers in pushing the sale of durum, as with the price equal to that of other varieties of wheat, the income from their land would be much increased. A test today shows it is equal to standard hard varieties for bread and other products.

JUDGES NAVY BY CARE OF INJURED

Japanese Surgeon Addresses Convention of Military Medical Men.

Washington, Oct. 7.—The Association of Military Surgeons of the United States today laid aside its program and heard Surgeon Inspector Bunzo Tomatsuri of the Japanese navy explain his views upon the progressive methods that should be adopted in promoting the efficiency of the medical service of a modern navy.

The surgeon inspector, whose presence here was incident to his visit to the Hudson-Fulton celebration in New York, called forth repeated applause as he developed a theory that naval vessels should be designed to care for the injured in times of conflict as well as to bring their fighting qualities up to the highest point of efficiency. Indeed, he maintained that on the ability of the medical officers to handle the injured promptly and efficently during active hostilities, the efficiency of the modern dreadnought depended as much as on the resistence of the armor and the penetration power of the guns.

He emphasized the necessity of providing ladders and elevators at convenient places on board vessels for the rapid removal of the injured to places where proper care could be given.

HELP FOR REDMOND.

Duluth Irishmen Will Aid Irish Leader in British Commons.

A regular meeting of Division No. 1, Ancient Order of Hibernians was held last evening in the cathedral hall. After the regular business had been transacted the society adopted strong resolutions indorsing John Redmond, the leader of the Irish parliament and his colleagues in their work for Ireland and pledging them their heavy support, moral and financial, in their efforts to wrest from the British commons a home rule bill for Ireland. The members have always taken an active interest in Irish affairs and according to today's telegraph dispatches, John Redmond will send to the United States T P. O'Connor to plead with Irishmen in this country for assistance in the coming struggle.

GERMANY WILL ASK FOR $125,000,000.

Berlin, Oct. 7.—To cover deficits, the imperial government ask for a loan of $125,000,000 in the beginning of 1910, so the Tageblatt says today. This accounts, according to the newspaper, for the recent tendency to sell imperial issues on the bourse.

SEVEN MEN HURT IN NEW JERSEY COLLISION.

Jersey City, N. J., Oct. 7.—Seven men employed in the Pennsylvania railroad tunnel construction were badly injured in a railroad collision at Kearney Junction, N. J., near the entrance of the tunnel, today. A locomotive crashed head on into a box car in which the workmen were riding.

NEW CLUB IS ORGANIZED

Duluth Athletic Club Leases Old Commercial Club Quarters.

Starts With 200 Members---Will Father Amateur Sport.

Plans were completed today for the organization here of one of the finest athletic organizations in the Northwest.

The organization will be known as the Duluth Athletic club, and the quarters will be in the old Duluth Commercial club rooms. H. E. McCollom is the man who has completed the plans that will give this city a progressive and hustling club.

For the past two weeks, as stated in The Herald previously, negotiations have been going on for the securing of the quarters recently vacated by the Commercial club. The matter has been pending for some time, but today Mr. McCollom completed arrangements for the lease of the building for a term of years, and will immediately proceed with the formation of the club.

There are nearly 200 members secured at the present time. In fact the membership list is nearly filled. While the negotiations for the securing of the quarters were going on, Mr. McCollom was receiving memberships from men who wanted to see the formation of a club here.

The advisory board of the club will be composed of Dr. G. H. Jones, E. P. Alexander, Ray W. Higgins, F. E. Brooks, Elmer Whyte and C. E. Haines. The object of the organization will be the promotion of clean athletic events, as well as to provide a first class and up-to-date gymnasium for its members.

The quarters in the Manhattan building will give the club a space of 50 by 115 feet, with a very high ceiling to the gymnasium and locker rooms. Modern apparatus will be installed and the gymnasium will be made one of the most modern in this part of the Northwest.

It is the idea of Mr. McCollom to have a competent instructor, both for wrestling and boxing. All clean sports will be encouraged by the directors of the organization.

Work on the remodeling of the old club quarters will be started at once. It is the plan of Mr. McCollom to have the gymnasium ready for the members of the club within two or three weeks. The organization of the club, backed by men of the highest standing in the city, will prove a boom for amateur athletics in Duluth.

MISTAKES OF DAN CUPID

Judge Cant Busy Untying Marriage Ties That Chafe.

Three Wives Are Freed From Husbands Who Were Unworthy.

Judge Cant, in district court this morning, was busy repairing the havoc wrought by the poor aim of the little blind god. Three wives were freed from the bonds that bound them to husbands who were unworthy. Yesterday afternoon one wife was granted a divorce. One case was held up yesterday afternoon for further evidence, and the same disposition was made of a case this morning.

Emma M. Irion, 32 years old, and William C. Irion, 42 years old, were married June 20, 1899, at Buffalo, N. Y. Irion deserted April 27, 1907, and has not been heard of since. Mrs. Irion was granted her plea.

Clara V. Lees, aged 26, and Thomas A. Lees, aged 27, were married at Saginaw, Mich., July 26, 1904. He deserted Feb. 25, 1908, while they were living at Mountain Iron. She also charged that he was an habitual drunkard. She was granted a decree and the custody of the three children, who range from 1 to 4 years.

Frieda Kohout from Joseph Kohout yesterday afternoon on the ground of desertion, and Estella Peterson was freed from Charles R. Peterson this morning on account of drunkenness and non-support.

Sarah Lovett and Oliver Lovett were married at Eagle Lake, Minn., Dec. 29, 1894. She claims he deserted her Oct. 15, 1906. She is 32 years old and he is 49. There are four children, the oldest 13 years and the youngest 3 years of age. The case was held up for further evidence.

Fred Anderson's dream of married bliss was short. He and Lulu Murphy Anderson were married in June, 1907 in Duluth. In March of the following year, when he secured a position in Minneapolis, she refused to accompany him there. He returned to Duluth and secured a position, but he said she has since refused to live with him. She went home to mother and stayed there, he said. The case was also held up for further evidence. He is 25 years old and she is 24.

BANK CLEARINGS BREAK RECORD

Total for the Past Week Is Close to $8,000,000 Mark.

Bank clearings for the week ending today reached the highest figure since the establishment of the present clearing house association. The figures given out by the clearing house show clearings of $7,912,441.16 by the Duluth banks for the past week.

Local banking officials say that the heavy movement of grain is the cause of the big increase in the clearings. During the past month the figures have showed a heavy increase each week. The present week's figures are the climax.

ENGLAND NOT HELPING SPAIN

Foreign Office at London Officially Denies Report of Agreement.

Spanish Deputy Says Government of King Alfonso Is Doomed.

London, Oct. 7.—The reports current on the continent that Great Britain is supporting Spain in any scheme of aggrandizement at the expense of Morocco were declared at the foreign office today to be without foundation. Foreign office officials say they had no reason to believe that the Spanish government contemplated the occupation of Tetuan or any other considerable portion of Moorish territory, or of otherwise acting contrary to treaty obligations.

Predicts a Revolution.

Paris, Oct. 7.—The Spanish ambassador to France, the Marquis del Muni, has again formally assured Foreign Minister Pinchon that Spain has no intention of departing from the original program regarding Morocco, as communicated to the powers.

Alexajandro Leroux, member of the Spanish chamber of deputies and leader of the Barcelona Republicans, who is now returning to Spain for the opening of the cortes after two years spent in exile because of his bitter denunciation of the government, declared in an interview in Paris today that all the Liberal elements in Spain were concentrating, and that a revolution was not only possible, but necessary and easy.

He said he was convinced that although Ferrer was not directly responsible for the rioting in Barcelona last July, Ferrer would be condemned to be shot, as was Garcia, because the clerical reaction has the upper hand and is determined to put an end to lay education.

Says King Is Weak.

Leroux is of the opinion that King Alfonso is weak and without prestige, except with the army, and that the monarchy is irretrievably doomed. According to Leroux, the only way to save Ferrer is through international agitation in favor of a public trial.

The French Socialists are calling meetings throughout the republic to protest against the Spanish repression.

Moors Open Fight.

Melilla, Oct. 7.—The searchlights on the fortifications of the city last night disclosed several groups of Moors hidden among the cactus in the surrounding country. When they were discovered the Moors opened a hot fire, to which the Spaniards responded with artillery and rifle volleys. The Spaniards drove the enemy off after half an hour's fighting.

Wanted to Buy

A first-class billiard table in good condition. Address Billiard Table, care Herald.

CHANGES IN THE CHINESE.

Western Education Sought—Less Trust Put in Foreigners.

An American missionary in China, Dr. J. B. Fearn, has recently discussed before the Shanghai Missionary association the changes which are occurring in the Chinese as individuals.

He is quoted in the Journal of the American Asiatic association as saying that all our mission institutes of learning in that country are crowded.

"Ten or twelve years ago," he says, "to get a full school it was necessary to furnish everything free; in some cases even the clothing. Even then the pupils felt as though they were conferring more or less of a favor on the foreign educator by allowing themselves to be taught from Western books.

"How different it is now! Large colleges full of students who gladly pay all their expenses, which in some cases is no small sum, and many perhaps who would be willing to pay twice the amount for what they now realize in their changed mental condition to be true education.

"Go back ten years and call to mind the little group of boys in a small room memorizing the Chinese character with absolutely no idea as to its meaning—that would come later—any lack of zeal in their studies being evinced by a slight lull in the pandemonium, which was immediately corrected by a sharp rap on the table and a fierce glare from the teacher.

"At present there is a trained teacher who in our mission schools at least knows his business. The students are busy with such studies as are claiming the attention of schoolboys in the home land. The room is well kept, well ventilated and the pupils are orderly. A certain amount of military discipline is evident, not to prepare for war but to teach unity of purpose and action.

"This change has brought new methods of examination for official preferment. Thus we see that the change in the individual Chinese has brought about a change in the entire educational system of this enormous empire.

"When we come to note the change in the social life of the Chinese we do not find such a wide field as in the above, largely due to the fact that their social system satisfies them and is adequate for their purposes. What change there is is seen more in the manner of giving expression to this side of their nature than any real change in the fibre of their social system.

"They still have their clubs or gulids, where the members meet to discuss their business or engage in some game —usually of chance. In ports they meet around a foreign 'spread' instead of their native feast. They drink the wine common to foreigners instead of the famous wine of Shaohsing.

"Man and wife are more frequently seen together in public places, though quite often as they walk the streets together the man will be about three feet ahead of his wife, with an expression upon his face as though he were doing something wrong and feared being arrested. In other cases their appearance is quite natural and in many cases the man is quite attentive."

Another example of the change going on is, according to Dr. Fearn, the desire expressed in many quarters for a new marriage ceremony. "Years ago," he says, "it was difficult to get even our converts to use the church form." Now the missionaries are asked by unconverted Chinese to officiate and find "that they are largely using a modified form of our Christian ceremony. We note a change also in their funeral offerings, where flowers play an important part."

In their business methods also Dr. Fearn sees indications of progress. "Does the sign seen often in shops, 'Tsung puh ri kia,' really mean that there will be no reduction in price?" he asks. "Ten years ago there was only one shop in the Qoen Zien in Soochow which displayed this sign to indicate their change from the custom of charging a large price with the expectation of being beaten down. Now the sign is quite common.

"In their relation to foreigners we can each give personal testimony of the change which has come over the individual, and we can all note how this has affected the entire nation. A man whose business takes him around among people more or less, desire to do for themselves the things which we have been doing for them so long forms the pivot upon which they have turned.

"Ten or fifteen years ago the foreigner did everything for the Chinese—drilled her troops, commanded her navy, established and conducted her schools, and in many other ways showed the Chinese how the thing should be done. A few years ago they grew restive under this, and began to look about for themselves.

"In many cases they endeavored to do what was entirely beyond them, and not infrequently, when they met defeat, were not only unwise enough to refuse to admit their inability, but, to save face, persisted in their efforts to stand alone and—inconsistently enough—felt a jealous resentment toward the foreigner.

"Many of us can well remember the time when the fact that a man was a foreigner was ample proof to the Chinese of integrity and uprightness; also, how sometimes it was hard to convince our acquaintances that there were wicked foreigners as well as wicked Chinese.

"It is the rude awakening from this deception which is mainly responsible for the changed attitude on the part of a large number of Chinese. In former days they trusted every foreigner; now they go forward with care, and unless a man proves himself trustworthy, he is looked upon with distrust."

USE MORE THAN ONE DESK.

New York Sun: "One man I had occasion to call on the other day," said a man whose business takes him around among people more or less, "I found sitting between two desks. Facing one, he had the other directly at his back, and evidently both were in use. The significance of the two desks was really very simple.

"This man is at the head of an establishment calling for both scientific and administrative work, and in one of his desks he has all the material required in his scientific work and in the other the various things required in his business work.

"He sits between the two desks in a revolving chair. If he has business to attend to he swings around and goes at it on the business desk. Business finished, he swings around again to his other desk and resumes his scientific work, enabled by the arrangement to avoid confusion and to prosecute his work in either direction with convenience and economy of time, all of which I thought was very fine.

"I have since heard of another man engaged in three pursuits who uses three desks in precisely the same manner, the three desks being set to form three sides of a square, with his revolving chair in the center, the papers and documents and data pertaining to one thing in one desk, to another thing in another, and to the third thing in the third desk, all very convenient and time-saving.

"And I suppose if you looked around enough you would find in fact a considerable number of men who make use in their businesses or professions of more than one desk."

J. M. Gidding & Co.

"Correct Dress for Women."

"Distinctiveness" and "Exclusiveness" of style—*"Honesty of Workmanship"* that can only be rivaled by the highest priced custom tailoring, and *"value"* unmatchable, are qualities that place *"Gidding Garments"* quite beyond the class of the ordinary.

No matter how little you care to pay, whether it be *$25.00* to *$35.00* for a tailor-made suit, or *$19.50* for a coat, or equally moderate prices for Dresses, Skirts, Waists, or other apparel, that same *distinguishiny excellence* characterize the garments that bear our name.

The buying of our garments is conducted very different from the "General Store" buying. Every garment is made to our own order, and under our own direction, with due thought and consideration given to each. That's a rich contrast to the general "bought by the lot" system, for we *know* exactly *how every garment is made*, and we stand by it.

SUITS—Second Floor.

Tailor-made Street Suits $25.00 to $95.00

Dressy Afternoon Suits $45.00 to $125.00

GOWNS AND DRESSES—Second Floor.

Street Dresses $19.50 to $85.00

Afternoon Gowns $25.00 to $125.00

Evening Dresses $30.00 to $150.00

COATS AND WRAPS—Second Floor.

Tailor-made Street Coats $19.50 to $50.00

Afternoon and Evening Wraps $25.00 to $125.00

Two More Days For the Special Demonstration of the Gossard Corsets.

"They Lace in Front"

The woman who aims to present a good appearance, is particular about the corset she wears. She cannot afford to be otherwise, for **proper corseting** is the **most vital element of proper appearance. The Gossard Corset is scientifically built,** and designed according to the requisites of **"Art"** and **"Hygiene."**

The one-piece back gives a beautiful sculpture-like curve to the spine, and the front lacing affords easy adjustment, and comfortable support for the internal organs.

Call and learn their merits. All are welcome, and the lesson will be beneficial.

The "Gidding Hat"

is the Hat "Fashionable and "Artistique"

Style you can feet confident of wherever you go—styles that appeal to the woman who *knows.*

"Style" can be seen here in greater one-of-a-kind variety than at any other establishment of the Northwest.

This no idle boast, but a fact, that you can convince yourself of by a single visit here.

Our designers are competent people from the most fashionable establishments of New York—they are women who know what women should wear. Their ideas are metropolitan and up-to-date. Why, then, should we not be able to satisfy the most discriminating?

Street styles, $7.50 to $18.00

"Dressy Styles," $12.50 to $110.00

(Third Floor)

"The Gidding Corner"—1st Ave. W. & Superior St.

IT PAYS TO CONSULT A SPECIALIST

Examination and Advice FREE!

HUNDREDS ARE COMING TO ST. PAUL TO BE CURED

ALL SENSIBLE PEOPLE SHOULD GO WHERE THEY ARE SURE OF GETTING A CURE

The best place in the Northwest where you can get cured the quickest and cheapest is at the Great Heidelberg Medical Institute, St. Paul. Honest, faithful service, new, advanced treatment, expert skill, rapid cures and reasonable charges. Come now. Railroad rates only 2 cents a mile.

WE WILL CURE YOU SECRETLY AND CHEAPLY
A VISIT WILL CONVINCE YOU

Years of experience in treating Nervous, Blood and Chronic Diseases gives us many advantages over family doctors. We cure weak Nerves, Catarrhal discharges, Pus Sores, diseased Blood, Rupture, Varicose Veins and Varicose Ulcer, Kidney, Bladder and Prostatic troubles, Piles, Fistula and Rectal affections, Rheumatism, Catarrh, Eczema, Scrofula and other stubborn chronic maladies. Over 120,000 men have applied to us for treatment. Consultation, Examination and Advice Free and Confidential. If you cannot call, write us today describing your case in your own words and we will advise you FREE.

HEIDELBERG MEDICAL INSTITUTE— Cor. Fifth and Jackson Sts. ST. PAUL, MINN.

$100,000 Capital. Incorporated under the State Laws of Minnesota.

KIDNEY TROUBLE

Suffered Ten Years—Relieved in Three Months Thanks to PE-RU-NA.

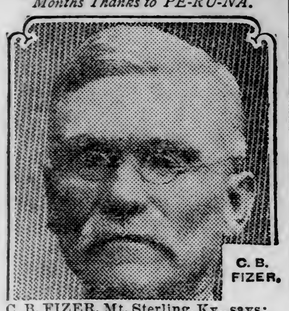

C. B. FIZER.

C. B. FIZER, Mt. Sterling, Ky., says:

"I have suffered with kidney and bladder trouble for ten years past.

"Last March I commenced using Peruna and continued for three months. I have not used it since, nor have I felt a pain."

OVERCOATS!

Time to leave your measure!
Come and see me right away!

Morrison
MODERN TAILOR
8 LAKE AVENUE NO.

SICK MEN

The Progressive Medical association of No. 1 West Superior Street, Duluth, Minn., will GUARANTEE TO CURE YOU. Send a description of your case if you cannot call.

Oxy-Tonic
TRADE MARK

WILL ERADICATE DISEASE when other methods or medicines fail. It cures because of its oxygen properties, and contains no noxious drugs, cheap whisky or alcohol. We guarantee it or money back, does not this show our confidence in the same? Twenty-two years of practical experience with thousands of cures assures the user of Oxy-Tonic that it is the surest and safest liquid germicide in the world to use. Try it and become convinced with the first bottle. At druggists or L. W. Leithhead Drug company distributors, Duluth, Minn.

Free consultation by mail.

The Oxy-Tonic Company,

31 WEST ILLINOIS STREET,
CHICAGO, ILL.

MANY LABORERS WANTED.

Mining and Other Employers of Labor Look for Men.

Hibbing, Minn., Oct. 7.—(Special to The Herald.) — The employment agencies are unable to supply the demand for workmen despite the fact there are plenty of idle men here. On some days the streets appear to be full of them, but they refuse to accept work even at the comparatively high wages offered them.

The mining companies are all somewhat short of men as the mining of ore is now being pushed to the full capacity of the shovels now in use.

MR. MEEHAN'S FUNERAL IS LARGELY ATTENDED.

Hibbing, Minn., Oct. 7.—(Special to The Herald.)—The Church of the Blessed Sacrament was thronged yesterday by friends of the late John Meehan, the pioneer citizen, whose funeral was held during the morning. The procession to the grave was one of the longest ever seen here. Two orders, the Catholic Order of Foresters and the Eagles, attended in a body and there was a general attendance on the part of citizens who have been in Hibbing for some years and by business men generally. Interment took place in the Hibbing cemetery.

Syrup of Figs and Elixir of Senna

Cleanses the System Effectually;
Dispels colds and Headaches due to Constipation;
Acts naturally, acts truly as a Laxative.
Best for Men, Women and Children—Young and Old.
To get its beneficial effects, always buy the Genuine,
manufactured by the

CALIFORNIA FIG SYRUP CO.

SOLD BY ALL LEADING DRUGGISTS
one size only, regular price 50¢ per bottle.

ON THE IRON RANGES

START WORK ON WATER SYSTEM

Oliver Iron Mining Company Begins Digging for Gilbert Plant.

Gilbert, Minn., Oct. 7.—(Special to The Herald.)—The Oliver Iron Mining company is advertising for 250 men to go to work at once to dig a trench from Malta mine, No. 4, to Gilbert, that the town may be supplied with water. The state board of health would not permit the bringing of water from Ely lake. The water tower will be built on the hill by the new high school and the work is expected to be completed before winter. The promise to supply water and light was made to the Sparta people in return for concessions made by them so that the village could be moved and the site stripped for mining purposes. The Oliver Iron Mining company will install larger generators at the Gilbert mine and Gilbert will be furnished with light from this powerhouse in the near future. The village will put up the poles and wires and pay the company for the current and then sell to the consumers here. This is an excellent solution of the vexatious question of light and water that has been dividing the people of this city for more than a year and will allow the village to control both these commodities and at such prices as will be of much benefit to the people of the village. A great many corporations and individuals have sought such franchises in the past twelve months, but the majority of the people were not in favor of tying the village up in such a manner for a term of years.

The Duluth & Iron Range Railroad company has a crew of fifty men and several teams at work constructing a road into the village limits. The present depot is about half a mile out, making it very inconvenient for passengers. A new freight and passenger depot will be built near the baseball grounds, on Broadway. The new line will be a branch from the McKinley-Virginia branch, and, after reaching the new depot, will continue around the hill on the north side of the village and join the main line about a mile west of the former depot. The station at the Pettit mine, on the south side, and now known by the name of Pettit, will be discontinued under the new arrangement, as the Eveleth branch of the Duluth & Iron Range will be moved about half a mile further south, and the passenger trains will probably stop there only for the accommodation of employes of the Schley, Pettit and Gilbert mines. The track will be moved so that the pit of the Gilbert mine can be extended in that direction the coming winter.

IS NOW LARGEST GAME PRESERVE

Comprises Empire in St. Louis, Lake and Cook Counties.

St. Paul, Minn., Oct. 7.—(Special to The Herald.)—The largest and most important game reserve in the country is the Superior State Game preserve, the limits of which were fixed by the state game and fish commission yesterday.

The preserve will take in all the land in the Superior National Forest reserve, and all the land north of it to the Canadian line. This makes a tract of 1,500,000 acres, extending through Cook, Lake and St. Louis counties, a length of about ninety miles.

The land on the other side of the boundary is also a game preserve, and the two together make the largest and most important reserve on the continent, according to Dan Lacey, executive agent of the commission.

The board recommended Z. D. Scott of Duluth to succeed T. J. Davis of Duluth on the state forestry board, Mr. Davis having resigned.

The report for September showed $1,873 in office collections from fines, non-resident licenses, confiscated game and fishing licenses. The settlement game licenses sold so far are 240, a gain of 15 per cent over last year.

EXTENSION PROGRESSING.

Good Progress Being Made on Nashwauk-Grand Rapids Line.

Grand Rapids, Minn., Oct. 7.—(Special to The Herald.)—The work on the Great Northern road, Nashwauk-Grand Rapids extension is progressing rapidly. The steel has been laid to Buckeye lake, about two miles this side of Bovey. At that point the steel gang is stopped by a great sink hole which has been bothering the contractors for some time. It is expected, however, that this will be overcome in a short time, and that the steel will be laid to connect with the three miles of track which were laid from the main line north on the extension.

At the junction, which is something over two miles east of Grand Rapids, the railroad company is preparing to build a water tank, a roundhouse and a depot. The concrete foundation for the water tank has been started, and other work at that point will continue for some time. The roundhouse is to be a sixteen stall building, and will be used to accommodate the locomotives which will be engaged in hauling ore from the mines to the north.

The ballasting of the new line is also being done on the north end, and it is expected that this will be completed as soon as the present gap in the track is spanned with steel.

The construction of depots and other necessary buildings along the route is going on, and these buildings will be completed in time for the first regular trains, which are expected to run the latter part of this month.

KILLED FEW BIRDS.

Virginia Nimrods Not Very Successful on Hunting Trip.

Virginia, Minn., Oct. 7.—(Special to The Herald.)—Messrs. D. F. Foley, Joseph Backus and L. R. Bellman have returned from several days of grouse hunting north of Cork. They found poor shooting and came home with only twelve birds.

Nels Schist, chauffeur for Albert B. Coates, was called to his home at Ironwood, Mich., Tuesday, on account of the death of his sister, Mrs. Charles Anderson.

Charles Hoey, a well known brakeman on the Duluth, Rainy Lake & Winnipeg railway, with headquarters in this city, is at the Lenont hospital suffering with an attack of typhoid fever.

Mrs. F. A. Rolfe has gone to Green Bay, Wis., where she will spend a month with her parents.

Willie Morrell, who has been confined to his home for the past several weeks with typhoid fever, is past the danger mark and is getting along nicely. There are also a number of other typhoid cases in the city at the present time.

A son was born to Mr. and Mrs. LeRoy Edwin of Oak street Monday.

Rev. R. W. Wilcox, selected by the Methodist conference held at Duluth recently, to succeed Rev. F. G. Clark in this city, is expected to arrive here the latter part of the week and will deliver his opening address Sunday morning.

Subscriptions are being received at the First National bank in this city for the John Albert Johnson memorial fund. Virginia hopes to send its proportionate share to the committee at St. Paul.

A photo of the wreath sent by the city of Virginia and placed on the bier of the late Governor Johnson now hangs in a conspicuous place in the city clerk's office. The wreath was a beautiful floral offering and expressed something of the respect held for the governor by the citizens of Virginia.

WOMAN SUFFRAGE TO BE DEBATED

Eveleth Literary Society to Tackle Very Pertinent Theme.

Eveleth, Minn., Oct. 7.—(Special to The Herald.)—The Crescent Literary society of the high school will give it's first entertainment of the year tomorrow evening in the assembly room of the high school.

The principal number on the program will be a debate upon the subject of "Woman Suffrage," with Esther Ferris and Irene Davey upholding the affirmative and Harry Anderson and Andrew Bucholtz, the negative. Richard Floyd, this year's graduate, will present his class memorial to the school, which will be accepted in behalf of the school by Emma Perrault. The newly organized glee club of eight mixed voices, that is being drilled by E. C. Clem of the faculty, will make it's first appearance of the year, on this program, with a cycle of songs. A comedy playlet will be presented by the members of the sophomore class, who are being drilled by Miss Kendall. Recitations, musical solos and the rendering of the high school journal will make up the remainder of the program.

FOUND DEAD BESIDE JUG.

Daniel O'Meara, Who Left Grand Rapids With Whisky, Expires.

Grand Rapids, Minn., Oct. 7.—(Special to The Herald.)—Leaving here Sept. 20 with a jug of whisky, Daniel O'Meara, an old river driver, aged about 60, expired near Prairie lake. Some boys out hunting found the body, which was in an advanced state of decomposition.

The boys immediately notified Coroner Russell, who waited for Deputy Coroner Reusswig to assist him. The men drove out Monday morning to get the body, and discovered it to be that of O'Meara.

As near as could be learned, O'Meara left Grand Rapids on foot Sept. 20, carrying a jug of whisky. When found the jug was beside him and still contained a portion of the spirits.

His death is attributed to heart failure. Interment was made in the potter's field.

WOMEN'S GUILD WILL PRESENT PLAY OCT. 29.

Grand Rapids, Minn., Oct. 7.—(Special to The Herald.)—The Women's Guild of the Episcopal church will present a play at the high school auditorium Oct. 29. It is a farce comedy entitled "The Prince of Liars." The cast is as follows: Arthur Hummington, Dr. F. R. Harrison; Ralph Ormerod, Prof. Krueger; Joshua Gillibrand, Guy Finch; Mrs. Hummingtop, Miss Ada Kremer; Mrs. Gillibrand, Miss Minnie Sickler; Rosa Colombier, Mrs. Mary Ethier; Daisy Maitland, Miss Bossard; Barbara, Miss Hazel Tyndall.

ENGINEER DISAPPEARS.

Employe of Northern Lumber Company at Kinross, Minn., Missing.

Mountain Iron, Minn., Oct. 7.—(Special to The Herald.)—Thomas H. Armstrong, locomotive engineer for the Northern Lumber company at Kinross has dropped out of sight.

He disappeared Sept. 11, leaving no information as to where he was going and since that time no one has heard from him. His relatives and friends are extremely anxious about him and would like if possible to get some information regarding him. His sister, Mrs. Dan Peterkin, who lives here is very anxious to learn of his whereabouts.

SEEK SEWAGE OUTLET.

Virginia Aldermanic Committee Has Tough Problem on Hand.

Virginia, Minn., Oct. 7.—(Special to The Herald.)—Aldermen McNeil, Carlson and Boylan, the committee on streets, alleys and sewers, have a problem to solve in the matter of a sewerage outlet that will undoubtedly keep them guessing for a time. Messrs. R. F. Grochan and R. F. Gross of Duluth, owners of lots 1, 2, 4 and 5, in section 24-58-18, have entered a protest against Virginia's sewerage emptying into waters adjoining their lands. They claim that Virginia's sewerage is being run into a creek which runs through their land and empties into Mangunika lake, which also borders their property, and as a result the value of such property has been utterly destroyed. They claim that this is in violation of their rights, a nuisance and a trespass, and demand that the city abate the same by taking steps to remedy the evil. The city has had previous notice of this state of affairs by Messrs. Grochan and Gross, but nothing had been done to relieve the situation. Just what the committee will do in the matter has as yet been undetermined.

EVELETH JEWS ELECT.

Eveleth, Minn., Oct. 7.—(Special to The Herald.)—At a recent meeting of the Jewish congregation, the following officers were elected: Morris Nathanson, president; Samuel Levant, vice president; Charles Levant, secretary; George Mesberg, treasurer; William Kaner and Henry Siegel, trustees.

The meeting was held in the new church, recently built, and many out-of-town members were present. Next Sunday the installation of officers will take place, and a dance will also be given.

Want Skating Rink.

Eveleth, Minn., Oct. 7.—(Special to The Herald.)—The young people are agitating the question of establishing a skating rink in the baseball park. The plan is to get several local enterprising business men to furnish the necessary capital to back the project. There are many skaters here, and all are clamoring for some sort of a public rink, where the pastime can be indulged in

The ball park is the only available location for a good rink.

Small Coleraine Fire.

Coleraine, Minn., Oct. 7.—(Special to The Herald.)—The fire department did excellent work yesterday in extinguishing a fire in a small paper covered shanty in the rear of Dr. W. D. Kean's residence which broke out about 10° o'clock, by extinguishing it before much damage was done. The origin of the fire is not known.

TERM OF COURT WILL BE BUSY

Judge Stanton Has Many Cases to Try at Grand Rapids.

Grand Rapids, Minn., Oct. 7.—(Special to The Herald.)—Preparations are being made for the term of district court which starts Oct. 19. Judge Stanton will preside.

The calendar is an unusually large one, and the term promises to be a long one. There are some twenty-five or thirty jail cases on the criminal calendar, beside a number of cases which were left over from last term. The civil calendar will also be a large one, and most of the cases are new business, as the calendar last term was pretty well cleaned up. Among the cases which will go to swell the civil calendar are the Bovey saloon cases, which are cases appealed from justice court.

The following is the list of jurors selected for the term:

Grand Jury—A. H. Delap, R. Neddon, Martin Jaffice, A. McAlpine, N. O. Pierce, August Johnson, Peter Bohn, Fred Johnson, Henry Buring, Axel Oakerman, M. McAlpine, Herman Bolln, M. Madeson, W. P. Kelly, A. A. Hall, Alex Cook, Edward Ingalls, Bert Anderson, John Carlson, A. M. Sisler, John Burns, C. M. Sumner and John Benson.

Petit Jury—Jacob Lieberman, John Griswold, James Bickley, John A. Vandyke, Edward Martineau, William Wheaton, A. G. Anderson, John Landy, P. S. Kinney, Harry Johnson, A. Richardson, J. C. Mick, Tim Mahon, Frank La Point, D. Bartley, Joseph Gilbo, S. P. Marsh, James McMahon, H. Van Horn, Ole Dahl, Pat Kinney, Barton D. Rosbrook, Perry G. Warner and Thomas Jones.

FINE STREET TO BE THE RESULT

Third Street in Grand Rapids Will Be Pretty Thoroughfare.

Grand Rapids, Minn., Oct. 7.—(Special to The Herald.)—Only a little over a block of paving is left to be done on the Third street paving contract. During the past week or two the work has been going on quite fast. The shortage of men and their tendency to move on has been felt, but no serious results have followed. Last week a little strike was on, the men demanding an increase of 25 cents per day, and for a couple of days the skilled labor worked with wheelbarrow and shovel.

The pavement, along with the other contemplated improvements, will make Third street one of the prettiest streets in the county. It is planned to have the poles and cables of the Mesaba Telephone company removed and placed on another street, which will add greatly to the appearance of the street.

The lighting system which is being put in the street will also help to make the thoroughfare pretty. These lights are to be incandescent lights, placed on poles or supports of cast iron, one on each corner of the block, and two between each corner. This will give a more even distribution of the light than the arc light formerly used, will give more light for less cost and will require less care. The lamp-posts will be about twelve feet high, and on each post will be three lights, one on each end of a crossarm, hanging down, and one the center on an extension of the main pole. The two lamps hanging down will be each 100-candle power, while the other will be 40-candle power. These will be enclosed in twelve-inch globes. The system will extend along the paved portion of Third street, and on Kindred avenue where that street is to be paved, from Second street to Fourth street. It is likely that the same system of street lighting will be adopted further in years to come, and particularly in such sections of the city as the streets are paved.

FOR GREATER EVELETH.

Question of Extending City Limits to Be Considered.

Eveleth, Minn., Oct. 7.—(Special to The Herald.)—Many important matters will be discussed at tonight's meeting of the Business Men's association at the city hall, among which is the extension of the corporate limits of the city.

A present Central Division No. 2, which lies west of Hayes street and which is now being rapidly built up and the residence lots disappearing, is not in the city limits, and it is expected some action will be taken to include that portion in the city, and give it the benefits of the city government. This division lies close to the high school and Adams school buildings, and is also closely situated to the new water tank that is in course of construction, so that no opposition is expected to its being incorporated. The adding of this division will do much toward the making of a greater Eveleth.

POLITICAL POT SIMMERS.

Several Eveleth Officials Will Be Out for Re-election.

Eveleth, Minn., Oct. 7.—(Special to The Herald.)—The political pot is beginning to simmer, and several persons have made known their intention of trying for offices. Every day brings out one or two new candidates, and the fights for the different offices promise to be warm.

The present members of the city council, with the exception of Alderman Loye, will try for re-election. Aldermen Shea, Andrew, Millette and President Doyle have made known their intentions of running for office. John Primozivich, Joseph Thibault and John Wilson are candidates for alderman in the First ward. In the Second the fight will be between W. G. Sutherland and E. J. Millette. Henry Kotze will run for alderman-at-large. Mayor Smith will not seek re-election.

HORSE DAMAGED GARDEN.

So Eveleth Man Sues Animal's Owner for $100.

Eveleth, Minn., Oct. 7.—(Special to The Herald.)—Since Judge Prince returned from his vacation in Michigan he has been pretty busy with various cases.

One of the most important was that of Salvatore Arcuri, who is bringing suit against Matt Miller for alleged damages to his garden on the night of Aug. 18 by Miller's horse. The amount of damages asked by the plaintiff is $100 and to prove his case Arcuri produced eighteen witnesses. The case has been before the court for the past two days, but the rendering of the verdict has been deferred until next week. The occurrence took place in Chickentown, and four interpreters were engaged in make plain the recital of the many witnesses, who represented many nationalities.

The case of John Fidel for assaulting Miss Francisco Fink was tried and the defendant fined $25. The case of John Tetach for "blind pigging" in the mining locations was dismissed. Mike Molich was fined $25 for interfering with Officer Zidar, who was attempting to make an arrest in Chickentown.

Hibbing Likes Appointment.

Hibbing, Minn., Oct. 7.—Members of the congregation of the Methodist church of Hibbing are much pleased with the reappointment of Rev. J. F. Pickard, as pastor for the ensuing year. Mr. Pickard has been with the church for the past two years, during which time the debt has been entirely lifted from the church and parsonage, and the membership of the church has been more than doubled.

Give Enjoyable Social.

Hibbing, Minn., Oct. 7.—(Special to The Herald.)—A very enjoyable tea and afternoon social was given at the Presbyterian manse yesterday afternoon by the Mesdames Wadsworth, Trenerry and Rose of the ladies' reserve fund society of the church. There was a large attendance of ladies.

Begun Laboratory Work.

Coleraine, Minn., Oct. 7.—(Special to The Herald.)—Ground is being broken for the foundation for a new chemical laboratory, to cost $14,000. The new laboratory will occupy the ground opposite the baseball park and south of the machine shops. It will be 48 by 58 feet, with basement, and a story and a half in height.

Still Unconscious.

Two Harbors, Minn., Oct. 7.—(Special to The Herald.)—Earl Smith, watchman on a boat, who fell into the hold of the vessel here, Monday sustaining a fractured skull, is still unconscious at the Budd hospital and fears for his life are entertained.

Ellsworth Gets License.

Milwaukee, Wis., Oct. 7.—A license has been secured here by Fergus R. Ellsworth, assistant postmaster at Eveleth, Minn., permitting him to wed Ninabel Lucas of Milwaukee, after the five days' wait required by law.

Gilbert Couple Married.

Eveleth, Minn., Oct. 7.—(Special to The Herald.)—Frank Lendshek and Frances Andlishek, both of Gilbert, and very well known locally, were married by Father Bilban of the Holy Family the wedding the couple left on a honeymoon to Duluth and nearby range towns. The couple will take up housekeeping at Gilbert, where the groom holds a very important position.

TRADES ASSEMBLY WILL PROBABLY LOSE CHARTER

(Continued from page 1.)

fection from the recognized national body and the American Federation of Labor, but at the last meeting the assembly turned right around and reinstated the electricians. This is calculated to angger the federation authorities, and a decree barring the assembly from the federation is anticipated Owing to the secretary's absence from the city the federation office was not informed of the latest action in Duluth, so the revocation of the assembly charter will probably not reach here until the meeting two weeks from tomorrow night.

At the last convention of the American federation an effort was made to patch up the differences between the two factions of the electrical workers' organization, but it was unavailling. The matter will probably be an issue at the coming federation gathering in Toronto.

Union ranks in Cleveland are rent and torn by the same problem which confronts the local bodies, the support shown the unrecognized branch of the electricians' union.

Unless the trouble is settled, it may result in two factions and two trades assemblies in the local union body. The unions supporting the insurgent electricians will have an assembly unrecognized by the federation and those opposing the electricians' course will have an organization affiliated with the regular heads of the labor movement in America.

MEMORIAL FUND IS GROWING WITH GREAT RAPIDITY

(Continued from page 1.)

tory of the fund being raised by The Herald for the Governor Johnson memorial, the sum of $110.50 being added to the total, which is now well advanced toward the $600 mark.

One of the features of today's contributions is a list of eighteen subscriptions from the Williamson-Haffenden-Sundell store of the Big Duluth clothing house and their employes. Some of the employes of the City National bank set an example to similar institutions by forwarding a check for $6.50 to be added to the fund.

Charles W. Elston, president of the St. Louis County State bank at the West end, has been taking an active interest in the minute to the late governor, and as a result of his efforts The Herald received a check for $33.50, representing subscriptions by thirty-four residents of that section of the city.

The family idea seems to be growing more popular every day. In the list today will be found the names of five members of the family of John Jenswold, Jr., and an equal number of Andrew Nelson's family.

A little town that has made a splendid showing is Ranier, Minn., E. A. Bergeron forwarding $17, which represents $1 contributions by seventeen residents of that place. From Gwinn, Mich., a town that has been in existence only a year or two, come three $1 contributions. Wisconsin is also represented in the list, showing that Governor Johnson had many admirers in the neighboring states who are anxious to aid in the memorial movement.

A Word From the Comulsion.

The commission appointed by Governor Eberhart has issued the following letter to the people of Minnesota, which emphasizes the point already referred to by The Herald, that when this monument is built with the tributes of the masses, it will mean more than the finest mausoleum ever erected by accumulated wealth:

"The members of the board appointed by Governor Eberhart to take charge of the Johnson Memorial Fund met at St. Paul, Oct. 4, and effected a permanent organization, under the title the Governor John Albert Johnson memorial commission.

"It was evident that no practical consideration could be given to the question of the form of the proposed memorial until the amount at the disposal of the commission should be approximately determined. As this is essentially and peculiarly a popular and spontaneous movement, it was felt that no solicitation should be used, but that an opportunity should be given to every man, woman and child in the state to contribute. The memorial will have its profoundest significance as an expression of the universal respect and affection in which Governor Johnson was held by his fellow citizens. For this purpose, it is not so important to secure the greatest possible sum of money as to secure the widest possible participation. Therefore, the commission reaffirmed in its articles the original policy of the movement as begun in the newspapers that individual subscriptions shall in all cases be limited to $1 and that smaller amounts will be welcomed. But due credit is to be given not only to the individuals, but to the localities from which the contributions are received, and to the organizations and newspapers through which they are transmitted. Thus the final calculations will show the amounts received from each county, town and city, and also the amounts paid in through each association, business firm or newspaper.

"It is important that the campaign be closed at the earliest date consistent with the necessity of universal publicity. The commission therefore invites and requests active and immediate co-operation in offering the opportunity to contribute. In each locality systematic work should be done, and lists should be circulated by those who desire to share in the testimonial expression. Churches, schools, labor unions, fraternal and other associations, women's clubs, commercial organizations, employers of labor,—above all the newspaper guild of which Governor Johnson was a loved and honored member,—are invited to see that the opportunity to contribute is given to each person in their several spheres of influence.

"The commission adopted a resolution expressing the desire that not less than $25,000 should be contributed promptly, in order that the fund may be closed on or about Nov. 1. It was thought that this would be the minimum sum necessary to provide a worthy memorial—and it is to be hoped that the amount contributed may largely exceed that figure.

"Finally, it is requested that all contributions be forwarded promptly through local newspapers (by which they will be publicly acknowledged) to the treasurer, B. F. Nelson, No. 728 Security Bank building, Minneapolis."

The Herald's Fund.

Following is a list of the contributions to the fund received by The Herald up to date:

Previously acknowledged	$447.35
C. C. Williams, Sault Ste. Marie	1.00
Mamie E. Crawford	1.00
O. Lundstrand	1.00
Peter Olson	1.00
Sivert Agre	1.00
Peter Peterson	1.00
Jackson Bros.	1.00
J. L. Trendal	1.00
D. J. Lewis	1.00
Emil Olson	1.00
Jacob Jacobson	1.00
Knute Larson	1.00
C. G. Anderson	1.00
S. Morterud	1.00
Adolph Welberg	1.00
C. B. Nunan	1.00
John Wahl	1.00
Oscar T. Strom	1.00
A. W. Youngquist	1.00
J. B. Dunphy	1.00
C. A. Anderson	1.00
H. Jentoft	1.00
John Sundeen	1.00
Andy Hedlund	1.00
Axel Blom	1.00
Gust Carlson	1.00
Charles Selman	1.00
J. D. Johnson	1.00
Richard Hanson	1.00
Charles Bonstrom	1.00
John Gram	1.00
Peter Johnson	1.00
J. W. Lent	1.00
H. A. Johnson	1.00
West End Pub. Co.	1.00
Gust Freden, Gwinn, Minn	1.00
J. H. Hart, Gwinn, Minn	1.00
M. Brynelson, Gwinn, Minn	1.00
Martin Rosendahl	1.00
Oscar Skovall, Tower, Minn	1.00
C. A. Carlson	1.00
A. H. Davenport	1.00
L. M. Willcuts	1.00
C. M. Blackbird	1.00
George Maghan	.50
C. R. McLean	1.00
Dr. I. T. Burnside	1.00
Rev. H. Drews	1.00
F. R. Kennedy	1.00
Mrs. F. R. Kennedy	1.00
Ernest Bingham	1.00
Mrs. Ernest Bingham	1.00
Edna L. Vandegrift	1.00
R. F. Grant	1.00
Mrs. W. J. Moore, Langdon, N. D.	1.00
Employes City National bank	6.50
A. C. Richie	1.00
Louis Hammel	1.00
C. K. Dickerman	1.00
C. C. Thompson	1.00
William Billstein	1.00
Felix Seligman	1.00
H. F. Williamson	1.00
A. M. McEwen	1.00
Edward Mendenhall	$1.00
S. G. Nelson	.50
Carl E. Lingwall	.50
George W. Simard	.50
A. Erickson	.50
W. W. Hymes	.50
Louis A. McGregor	.50
W. A. Kennedy, Sr.	.50
Charles H. Stevens	.50
E. S. Jenks	.50
A. B. Wimmer	.50
A. H. Gibson	.50
Amol G. Swanstrom	.50
C. B. Pillsbury	.50
Fred N. Hoff	.50
Tom Keegan	.50
Jeannette Beaurivage	.50
D. T. Adams	1.00
John Jenswold, Jr.	1.00
J. D. Jenswold	1.00
Mrs. J. D. Jenswold	1.00
Helen Jenswold	1.00
Henry Jenswold	1.00
S. E. Smith	1.00
Mrs. J. B. Cotton	1.00
Miss Josephine Cotton	1.00
Miss Mary Cotton	1.00
Mrs. Andrew Nelson	1.00
Harris Nelson	1.00
Mrs. Catherine Nelson	1.00
John O. Nelson, Park Falls, Wis.	1.00
Peter N. Nelson, Copas, Minn.	1.00
W. L. Jackson	1.00
F. H. Clark, Ranier, Minn	1.00
Theo Barker, Ranier, Minn	1.00
Mrs. Theo. Barker, Ranier, Minn	1.00
Miss Sadie Larkins, Ranier, Minn	1.00
E. A. Bergeron, Ranier, Minn	1.00
James Brennan, Ranier, Minn	1.00
Nelson Bros., Ranier, Minn	1.00
Orlando Ketchum, Ranier, Minn	1.00
Frank A. Malloy, Ranier, Minn	1.00
George W. Clark, Ranier, Minn	1.00
Richard Walsh, Ranier, Minn	1.00
Antone Phillstrom, Ranier, Minn	1.00
William Hasselbrath, Ranier, Minn	1.00
Adolph Olson, Ranier Minn	1.00
Mrs. Carlson, Ranier, Minn	1.00
Peter Iverson, Ranier, Minn	1.00
Fred Couture, Ranier, Minn	1.00

THROW DOWN GAUNTLET TO THE COMMISSIONERS

(Continued from page 1.)

twenty-six lots and the expenditure of $250,000 for a building to include juvenile and probate court rooms and offices for the county superintendent of schools, county road superintendent, county commissioners, assistant county attorney and other officers.

If such steps were taken, Mr. Stevenson said, there was nothing to prevent any citizen applying for an injunction to restrain the commissioners from a too liberal interpretation of the law. More legislation would be needed, he said, if such a courthouse as that desired were to be built. He said he can find nothing in the law to allow the furnishing of accommodations for any but the district court and the officers directly connected with it.

The question of funds also came up. Mr. Stevenson says there are no funds now, bonds cannot be sold to build a courthouse anywhere but at the county seat and the money could only be raised by levy. The levy for this year has already been made.

"Sell some of the property you are holding here," suggested Mr. Arnold. "You're holding a lot of property that is of no earthly use to the county."

"We'll sell it to you if you want to buy it," said Mr. Stevenson. "It's been on the market here for a long time."

"Well, we might find you a purchaser," replied Mr. Arnold.

"Build for Future."

"Build for the future," was the cry of the Virginia visitors. They said the experience on the range has always been that the public buildings were all too small a few years after they were erected. They said the city hall at Virginia, which was thought to be too large when erected, is now too small. During the past fifteen years, they said, each five years has seen the population of the range double, and there is no reason to suppose that the same will not be true for some time to come. In that event, the building suggested will not be too small.

"The range is paying two-thirds of your taxes, there are 60,000 people there and Duluth and the Head of the Lakes are dependant on them and the place where they live for their very existence," said Mr. Arnold. "We are entitled to something. We believe the building suggested by us is not too large and we are here to leave it to the county commissioners and ask them that they do what is right."

The Virginia delegation consisted of Mayor Andrew Hawkinson, N. B. Arnold, John Costin, Frank J. Hughes, C. E. Moore and A. C. Osborn, president of the council. Mr. Arnold was the principal speaker, but all were given an opportunity to express their views.

The Herald's Fund.

Mr. Arnold submitted a sketch showing an exterior view of the proposed new building, as prepared by W. A. Hunt, the Duluth architect, and floor plans of the three floors. The first took up the matter of site. Two sites are offered, he said, one being a portion of block 43, consisting of twenty-six lots, purchased by the city of Virginia last spring for park purposes. The other is in block 30, diagonally across from the site of the proposed new federal building. The city paid $21,000 for the portion of block 43, and would turn it over to the council for about the same sum, he said. The site in block 30 would cost about $50,000. If the city desired the entire block 42, about $20,000 additional would be necessary.

Since the court was opened on the range, he said, about 100 civil cases have been filed. At the April term, twenty indictments were returned by the grand jury, and at the July term thirty indictments were returned. There are about twenty criminal cases pending for the investigation of the October grand jury, he said. The July term was in session nine weeks, he said, and about 100 cases were disposed of in all. The July term was really the first term of court, he said, and the amount of business shows that the range court will be in session a good deal of the time.

The New Building.

The new building, he said, should contain two court roms, judges' chambers, reporters' rooms, jury rooms, grand jury room, rooms for visiting attorneys, a juvenile court room, a probate court room and offices for assistatn county attorney, mine inspector, county superintendent of schools, road inspector, and county commissioners. The jail would be in the basement.

The proposed building, he said, would be 68 by 142 feet and would accommodate the court and the county officers on the range for many years to come. If the county would do the job right, everybody would be satisfied, he said.

John Costin said that figuring the building would cost $175,000 and the site $50,000, there would be $25,000 left for furnishing the building and the appropriation would come within the figure suggested at the last meeting.

F. J. Hughes, A. C. Osborn, C. E. Moore and Andrew Hawkinson all pointed out the necessity of building for the future. Mr. Moore said that Virginia is centrally located and is the natural place for the courthouse. Aside from Virginia's local interest, he said, they are anxious to secure a building for the range.

Everyting went along swimmingly until Mr. Stevenson was called upon for an opinion. Then he poured large quantities of cold water on the whole plan, insofar as it exceeded provisions for the court and the officers directly attached to it. There is nothing in the act of 1909, he said, to authorize the expenditure of any money to provide quarters for the county superintendent of schools, mine inspector, road inspector, or even for the assistant county attorney. He said as far as he could see any citizen could secure an injunction to prevent the expenditure of so much money for a building without additional legislation. The phrase "adequate accommodations" could not be stretched to take in such offices, he said.

Mr. Arnold suggested that the rooms be not assigned, but that the county officers be allowed to use them if they wished. Mr. Stevenson said that wouldn't alter the case. Mr. Osborn hurled his gauntlet into the lists, but there were a few speeches on the rights of the ranges to a building for the accommodation of the court. The matter was allowed to rest there, and did not come up again during the morning session of the board.

In closing the discussion, Chairman Neil McInnis said that there is no doubt but that the range court will be an important one and much business will be done. He said some accommodations will be necessary, and the county must provide them.

Manufacturer Is Killed.

Waverly, N. Y., Oct. 7.—L. L. Heller of Binghamton, president of the Sterling Motor Car company, was instantly killed yesterday when an eastbound Lehigh Valley train struck his automobile near here.

SILBERSTEIN & BONDY CO. | SILBERSTEIN & BONDY CO.

Friday Specials

For women who are interested in making up warm Winter garments. These lines offered are now at their very best—an assortment that will delight the housewife and needlewoman.

Satin stripe French flannel waistings, exclusive effects in white grounds with pretty ribbon stripes—28 inches wide, 85c the yard.

Imported Scotch flannel waistings in rich Winter novelties, all new shades, 27 inches wide, 55c the yard.

A full line of the new shades in plain French flannel waistings, 27 inches wide, 55c instead of 65c the yard.

15 pieces of all wool flannels for waists, underskirts and children's dresses, full line of wanted shades, 25c the yard.

Warm, Fleecy Flannelettes
at 10c and 12½c a Yard.

A hundred pieces of new and beautiful outing flannels, new colors, new patterns, extra good qualities—10c and 12½c a yard.

Fleeced wrapper goods in pretty Persian designs, also stripes and dots, light and dark grounds, 12½c goods, specially priced for Friday only at 10c the yard.

50 pieces of new kimona flannels in pretty Japanese effects, bordered designs, dainty colorings for house robes, 15c the yard.

29-inch extra heavy German bath robings for slumber robes, bath robes, smoking jackets, morning coats, etc, 29 inches wide, 30c the yard.

McCall Fashions for November

And the McCall Magazine and patterns are now ready at the pattern counter.

Silberstein & Bondy Company.

CONCERNING WOMAN.

At the meeting of the Saturday club, to be held Saturday afternoon of this week at the clubroom of the library, the Duluth delegates to the state federation meeting held recently at Lake City, will present their reports. The club women of the city are invited to be the guests of the Saturday club at this meeting. Mrs. A. H. Brocklehurst, president of the club, will preside and will also give a brief report of the work of the forestry committee of the state federation. Mrs. J. L. Washburn, an officer of the general federation, will tell of the discussion of the suffrage question at the state meeting and will report the addresses of the general president, Mrs. Moore, and the state president, Mrs. Higbee. Mrs. F. L. Barrows of the Twentieth Century club will report on the welfare work in the factories of the state and the discussions on household economics. Mrs. W. J. Stevenson will report on the civics, arts and crafts, and Mrs. D. A. Williams of the Lester Park Literary club will talk on the social and musical features of the meeting.

One of the most interesting features of the meeting was the founding of a Maria Stanford scholarship fund to be available for young women in the last two years of their college work at the Minnesota university. The fund has been started as a mark of honor from the club women of Minnesota to Prof. Stanford, who resigned last year from the faculty of the university. The Duluth clubs in attendance at the meeting pledged $100 to the fund.

Mrs. Barrows was named as a delegate from the eighth district to the biennial meeting to be held at Cincinnati in the spring. Mrs. Brocklehurst was named as alternate.

MUCH ENTHUSIASM

Is Shown Over the Guthrie Lecture Course.

Last evening a larger audience than Monday's greeted William Norman Guthrie at the high school assembly hall in his second lecture in the course being presented in the drama. His subject last evening was "The Wheel of Life," illustrated from the Hindu drama. Although few things could be more remote from the life of the average American citizen than the Hindu drama, the speaker made his subject alive and interesting. He showed that even through the handicaps of the pessimistic philosophy of Hindustan, the great difficulties that the cast system and belief in reincarnation placed in the way of the dramatist, that the real racial life of the people was shown in their drama. And although their philosophy would teach an aloof and far removed interest from the material things of this world, in their drama they were very human, taking delight in the universal experiences of man.

Mr. Guthrie regrets, with many of his audience, that the limited time makes it necessary for three lectures a week to be given, when much outside reading should be done, in order to make the course of the greatest value, but his stimulating presentation of the subject is arousing interest that will undoubtedly result in much study during the coming months. Seldom has a lecturer in Duluth presented a subject in so compelling a manner.

The third lecture in the course will be given tomorrow evening at the assembly hall at 8:15 o'clock, when the Hellenic drama will be used to illustrate Mr. Guthrie's talk on "Fate and the Gods." The plays spoken of will be Aeschylus, "Prometheus;" "Libation Pourers;" Sophocles, "Ajax;" "Antigone;" Euripides, "Hippolytos," "The Bacchanals."

ANNUAL RECEPTION.

Teachers to Be Guests of Y. W. C. A. Members.

The annual reception to the teachers of the city will be given this year as usual by the Young Women's Christian association, and although the date has not yet been definitely decided upon, the affair will probably be held Friday evening of next week. For several years the association has entertained in honor of the teachers of the city, and although the reception is later this year than usual, there has been no thought of discontinuing the custom. The details of the entertainment are being decided upon by a committee.

Y. W. C. A. LECTURE.

Prof. Guthrie to Talk on "Ideal of Womanhood."

The members of the Young Women's Christian association and their friends are invited to a lecture this evening at the assembly hall of the building, to be given by William Norman Guthrie, who will speak on "The Ideal of Womanhood in Dante, Goethe and Browning."

Meeting Postponed.

The first meeting of the Morning Shakespeare Class of the Twentieth Century club, which was to have been held this morning, has been postponed until Oct. 21, when the study of "Macbeth" will be begun.

Surprise Party.

Mrs. L. Larson was the guest of honor at a surprise party yesterday afternoon at her home, 614 East Second street, in honor of her birthday. The guests were:

Mesdames—
A. Hauson, W. Eiler, George M. Jensen, F. Gabrielson, G. Dhyrman, O. Jensen, W. Witrop, A. Grenager, O. Narvesen, K. Miller, H. Tufte.

Misses—
Bergstrom, Esther Larson, Alice Larson.

Church Dinner.

The membere of the Ladies' Aid Society of the First Methodist church entertained last evening at one of the first of the autumn church dinners at the church parlors. The tables were prettily decorated in ferns and a large number of guests dined at the church during the evening.

Postpone Lectures.

The lectures to be given before the Twentieth Century club by Prof. Frances Squire Potter will not be given until after Christmas instead of this month, as the year book announces. Prof. Potter's duties as secretary of the National Woman's Suffrage association will keep her in the East during the autumn and early winter. The lectures as announced will be given later.

A Skin of Beauty is a Joy Forever.

DR. T. FELIX GOURAUD'S Oriental Cream or Magical Beautifier.

Removes Tan, Pimples, Freckles, Moth Patches, Rash and Skin Diseases, and every blemish on beauty, and defies detection. It has stood the test of 60 years, and is so harmless we taste it to be sure it is properly made. Accept no counterfeit of similar name. Dr. L. A. Sayre said to a lady of the hauten (patient): "As you ladies will use them, I recommend 'GOURAUD'S CREAM' as the least harmful of all the skin preparations." For sale by all druggists and Fancy Goods Dealers in the United States, Canada and Europe.

Ferd. T. Hopkins, Prop., 37 Great Jones St., New York

WIDOW OF T. B. WANAMAKER WEDS A PHILADELPHIA MAN

The widow of Thomas B. Wanamaker was married Sept. 29 at Philadelphia to Dr. Archibald G. Thomson, member of a well known Philadelphia family. Mrs. Thomson was Mary Lowber Welsh, daughter of the late John Welsh, one of Philadelphia's prominent financiers. Dr. Thomson is a graduate of the University of Pennsylvania and is a member of several clubs. The wedding was a surprise to many of the friends of both, because no announcement of it had been made in advance.

Entertains Club.

Miss Frances Potuiney entertained the members of the Lackawanna club last evening at her home at 10 East Fifth street. The guests were:

Misses—
Laura Gates, Alice Curie, Macie Miller, Jennie Garvey, Jennie Gustafson, Mamie Madigan, Caroline Peterson, Inez Lee, Elizabeth Schultz, Emma Jenkins.

Church Meeting.

The Women's Auxiliary of St. Paul's church will meet tomorrow afternoon with Mrs. A. D. Dickinson of 218 Fifteenth avenue east.

Personal Mention.

Miss Marie Agatin is in Washington, enrolled at Miss Bristol's school, where she will study during the year.

Miss Genevieve Washburn and a party of ten guests have returned from a week-end outing at the Washburn summer home at Burnethfeld. The chaperones were Mr. and Mrs. Frank Church.

Miss Carrie Knistrom of 2109 West Second street has returned from a visit at Minneapolis.

Mrs. Madeline Liggitt Smith of St. Paul is the guest of Miss Adele McClaran of 1101 East Third street.

Mrs. Gregory and her daughter, Mrs. Stephenson, of this city, are visiting friends at Adrian, Mich.

AUTUMN VEILS.

The Styles That Will Be Seen This Season.

Veils are first in the list of the important accessories to my lady's toilette. She must have a sufficient number, for it is impossible to wear a soiled one, and they must be either washed or renewed entirely. There is nothing that adds so much to a woman's attractiveness and beauty as a becoming veil, writes an exchange. It is sometimes said that a veil is worn to protect the complexion and to keep the hair in place, but beauty lotions now take care of the former and hair nets see that each hair is in its correct marcel wave and has not trespassed on the wave of its neighbor, so, then, beauty is the first qualification of the veil.

The present shapes of hats and trimmings lend themselves particularly well to the new lace veils which are having a large vogue.

But the woman who wears one of these princess or chantilly lace veils must have her entire toilette absolutely up to the mark, and in keeping with the elegance of her veil. Of the lace veils the chantilly and princess laces are the favorites. Chantilly veils come in large pattern effects, like the veils which were the fad in the spring. It is the absolute novelty which makes a veil of this sort popular, and as soon as the novelty begins to wear off the fad is replaced by something more sane.

The fad veils are strongly dominated by eccentricity. Indeed, the patterns run to such an extreme that one is rather inclined to believe that Dame Fashion has done her worst. Many of the dots in the Parisian veils range from one-half to an inch in size. The fine thread foundation of the veil is so tiny that a startling checkerboard effect is gained when the veil is worn.

HUGE MUFFS

Of Fur, Velvet or Chiffon to Be Worn.

Sable of course, is the ideal luxury in brown furs—but then only a princess of the blood, or a queen of the dramatic stage can afford sables says an exchange. It is really the difficulty of getting sable at anything like a reasonable price that has brought skunk into such amazing popularity in Paris. Redfern has built a most gorgeous wrap of gold cloth, covered with bronze and gold embroidery and edged all around with skunk bands. The fur being put on in such narrow strips as to give a very delicate feathery finish to the beautiful mantle. Another Paris couturier shows a reception gown of light brown velvet, sparingly trimmed with gold lace and long border bands of skunk fur. These costumes are interesting both because of their beauty and harmony of color, and because they show which way the wind is blowing in browns.

Fisher is another dark brown pelt which has sprung into favor overnight, or so it seems to us, who cannot be behind the scenes with the mode-makers. Pointed fox leaped into the same popularity last autumn and this beautiful fur is fashionable as ever, though Fisher bids fair to rival it closely. Fisher is a rich brown fur, especially velvety in texture. The surface of the pelt has a tipped appearance and is lighter than the deep brown color near the skin. Fisher, with the wind blowing across it, is particularly beautiful because of this depth of color under the surface.

Muffs are huge. In fact no muff can be really too large to be fashionable, and the beauty of it is that if one cannot afford a fur one—and these enormous affairs are really horribly expensive—a stunning substitute may be evolved from velvet or chiffon, a soupcon of fur being added to carry out the muff idea. All the important openings are making displays of fur and velvet turbans with fascinating little neck pieces and huge shirred muffs to match. A skunk turban in the towering hussar style was brightened by a chou of velvet in the vivid cardinal of Vibert's paintings, and to match the turban there were a pert little ruff of cardinal velvet, shirred over cords and finished with a bunch of brushes, placed at one side. An evening wrap of smoke-colored chiffon bordered with gray fur called smoked fox—a beautiful, silky pelt somewhat darker than the silver fox fur. To match this graceful wrap, which was a mass of tuckings and shirrings over cords, there was a turban of gray chiffon laid over silver lace, the gray fox fur being used around the brim.

Millinery Notes.

The primary item of interest is the swathed velvet toque.

* * *

There is nothing tentative or hesitating about that.

* * *

Its wear is imperative.

* * *

We are not permitted to question its possibilities.

* * *

It is a fact accomplished, boasting preferably, for decorative relief, an aigrette set at a sharp outward angle.

* * *

An exceedingly smart turban toque is arranged in a harmony of tempered old gold embroidered net, and completed by a long straight veil of lace dyed to match.

* * *

In some instances the toques are daringly enveloping, and set round the head like a veritable extinguisher.

* * *

An attempt, the success of which has yet to be proved, is being made to revive the Revolution bonnet, again a fearsome enveloping thing, with a partly turned-up brim.

* * *

There is an amusing touch of irony in the fashioning of this piece of millinery in mousseline de soie and lace for evening and fete wear.

Later on, though, we may find a similar idea, though one hopes somewhat modified, presented in felt and velvet or a mingling of velvet and silk.

TO CLEAN LINOLEUM.

Country Life in America: A floor covering of good linoleum for the kitchen should hold its own for at least five years. The way to prolong its period of usefulness is to keep it clean; dirt ground into the finished surface by the tread of feet is the floor covering's greatest enemy.

Linoleum needs no soap, ammonia or strong cleaning agents. A simple wiping with a cloth just moist with warm water is all that is needed. In one country home I have seen them use skimmed milk instead of or mixed with the water; but the owner had a herd of thirty cows. Once or twice a year give the linoleum a wiping of good furniture polish to renew its smooth surface.

THE EVENING STORY

THAT RAVISHING GOWN

By Ella C. Wilson.

(Copyright. All rights reserved.)

"O, Bess! My Dearest Cousin Bess: Now read with all your eyes, for I have just the divinest scheme! I am always provided, as you will admit, with a passable wardrobe. You, also. Well, my wardrobe allowance has reached the vanishing point with the season half over! I am bored to death with every identical article of apparel. Now I'll be willing to wager a box of candy that things are in exactly the same state with yourself! Now then! Because of the spirit you have always displayed in getting a response to my thought and as-ready penetrated my thought and assented thereto! Yes, we are to exchange gowns! The scenes of our respective dramas are so far apart that our strategy will be safe! Let us begin with our most fetching gowns. You remember that rose-colored one I wore to the Al Fresco lunch when you were here? The one with the garden hat to match? I'll send you that. It.Is simply a dream. You will be irresistible in it! Now you send me something bonny and bewitching for the archery lark we are to have on the 19th. Afterwards we can keep it up ad infinitum."

With a few more rhapsodies and exclamation points and confidences, Evelyn finished her letter and ran out and posted it.

Now, Lawrence Liscomb, the most "eligible" and the handsomest of Evelyn's "set," had utterly lost his head to this little butterfly. He spent all his leisure trying to induce her to consent to his "interviewing her parents," while she employed all her charms in endeavoring to convince him that she was far too young and foolish to know how to think the least bit about such things. Lawfence was coming to see her that evening, as he generally did come seven times or so per week. To enhance her eloquence in trying to put a stop to Lawrence's "teasing her so," Evelyn dressed that evening in her most bewitching style. Nevertheless, they quarreled that night. They often did quarrel, indeed, but this time it promised to be really final, for when Lawrence went away he said with great solemnity:

"I shall not ask you to marry me again for a whole month!" and he impressively added, in the tone of a judge delivering a death sentence: "I shall not even see you—unless you send for me." Then, with his best and deepest society bow, he stalked rapidly away.

Evelyn listened to the firm, determined click of his step on the pavement till it died away, then she softly closed the door and gasped. He couldn't do such a thing! Yes, he could; he was a man! He could do anything! But he wouldn't! He might, though! She returned to the parlor and gazed upon herself in the full-length mirror. She shook her little fist at her pretty double and muttered:

"You are a lovely creature, you just are! But you are a little idiot! You don't know a good thing when you have it! He's perfectly splendid!"

Evelyn didn't care for fine clothes any more! What was the use of them anyway? She went straight to her room and sat down to her rosewood desk to let her cousin know that, after all she didn't want her "old things"; she had changed her mind. She tore up half a dozen sheets in attempts to set it down with decent dignity, and finally decided to be kind to Bess and go on with the plan for her sake. Probably Bessie still cared about clothes! In this benevolent frame of mind she went to bed and cried herself to sleep. She didn't do it hastily, but with sufficient leisure—that she might as long as possible enjoy her sweet carnival of tears. The first thing in the morning she sent Bessie the garden gown and hat.

Of course Evelyn scarce looked at the letter or gown which Cousin Bessie sent her in response to her scheme. For almost a week she passed long, long, weary days and nights, alternating "not caring a bit what he does" and being sure "she couldn't possibly live without him." At last a letter from Bess electrified the situation. The letter ran as follows:

"Who is Lawrence? O, Evelyn! Evelyn! What have we done? But I managed it, as mamma would say, with consummate policy. You do exactly as I direct and all will be well. You may trust me absolutely. I am older than you. (She was six months older). I have done all for your good. But I will tell you the story from the beginning.

"We have just come in from one of our festivals on the lake. There were three boat loads of us. We were at our merriest when we overhauled a knight of the paddle, a stranger enjoying in his canoe. As we passed him singing the Lorelei in our most sentimental fashion, he rested on his paddle and stared at me as if dazed. I had the forward seat in our boat, and the light of the low lantern was on me as well as the brilliant moonlight, but you may never again tell me that love is blind. The knight took two or three strokes as though he would approach and accost me, then suddenly turned his canoe about and disappeared swiftly down the lake. You may be sure I had to endure a good deal of chaffing. They all declared that I had bewitched the man with my dazzling new gown, which by the way, seems to have been the literal truth.

"I cannot tell you how deliciously romantic it was! But it turns out all prose for me. The poetry of it is yours! An hour or so later a small boat made its way up the lake at life and death speed, and made directly for the bow of our boat. The youngster who was rowing the same, handed me a letter and disappeared again as swiftly as had his chief before him. In the light of the lantern I could see that the letter was addressed to you! After all, love is blind, for that Lawrence, whoever he may be, had been deceived by the gown—as you will see.

"Once in the privacy of my own room I had to decide what to do with the letter. If I forwarded it to you, it would be too late to act! I decided to open that letter and do whatever the occasion required! I inclose the letter. Stop right here and read it before you finish this."

Evelyn had, of course recognized the handwriting of "the inclosed," but now she obeyed her cousin and read it again, this time understandingly.

"O! Evelyn, My Darling: (And Bessie's eyes had looked upon that!) I cannot resist. I must speak my vow. Just once more I plead. That dear, familiar, ravishing gown! The quaint turn of your dear, golden head which no one on earth is capable of except your own precious self! (Indeed!) Do not think I followed you up. I did not even know that you ever came to this town. Darling, you and I will never be able to forget. Write me one of your adorable little letters and tell me where I may meet you—alone. You must let me see you just this once more; then I will go away to Japan or any outlandish place you want me to! Only, Evelyn, you will say "Stay," won't you? You can, you must. I shall call at the postoffice every hour till I hear from you," etc.

Evelyn's fever ran higher and higher every time she read this very ordinary love-epistle. At last she happened to remember that she was reading a letter from Cousin Bess. She returned to it languidly.

"Now I am supposing that you have read the letter. Isn't it a document? (A document! Humph!) You see, I positively couldn't allow you to drive to despair and perhaps to death, so chivalrous a suitor. I am sure I have acted for the best. I got out your last letter, copied your handwriting, and I—well I answered the thing. (The thing!) I told him simply that I (or was it you?) was going home this morning, and would see him any evening he chose to call. It was the best I could do. I signed your initials, and then I actually posted that fraud of a letter. I did not put in any tootsie-wootsie, not knowing exactly how affairs stand. Otherwise, I would have. Now you be at your prettiest every evening till he calls—and you won't have to wait long after he gets my letter! Yours in an agony of suspense,

"COUSIN BESS."

Cousin Bess did not have to dwell long in her agony of suspense. Half an hour later, fancy free, she was so occupied building airy castles in Spain that she never heard the loud ringing at the door-bell. She didn't notice anything at all, indeed, until some one rushed in through the parlor and made real some of her castles by snatching her in his arms.

Explanation was impossible. That infatuated boy would have none of it. He stopped her every time—in his own way, and finally exclaimed impatiently:

"Confusion to explanations! It's all right as it is!"

NOTICE, FORESTERS

Hereafter, Court Duluth, No. 724, I. O. F., meets second and fourth Fridays at Forester Hall, corner First street and Fourth avenue west. Next meeting, Oct. 8th, 1909.

J. D. McPHAIL, Rec. Sec'y.

MEET NEXT YEAR IN WASHINGTON

American Humane Association to Meet With International Organization.

St. Paul, Minn., Oct. 7.—(Special to The Herald.)—The American Humane association will hold its meeting next year with the International Humane congress in Washington, D. C. This was decided on at today's session.

This afternoon officers are being elected and after other routine work the association will adjourn.

The first hour of today's session was devoted to an informal discussion of non-listed subjects in relation to children. W. R. Collicotte of Denver thought that the frequent grading of children in the public schools involved cruelty. He thought the weak ought not to be mated in grades with the strong.

Miss Mary F. Lovell of Philadelphia said in the schools of that city it became necessary to remedy a condition arising from the habit of foreign mothers sewing on their children's clothing so that they would remain on all winter.

President Stillman announced that the association was contemplating the publication of a monthly magazine and he said it was expected that the public would give it support sufficient to maintain the venture.

The first paper was on "Child Probation," and was read by N. J. Walker, chief probation officer of Albany and Troy, N. Y.

President Stillman prepared by Elbridge Gerry. The subject was "Hasty Legislation in Child Rescue Work."

The writer thought there had been too much legislation along that line.

SUGAR COMPANY IS ACCUSING RAILROADS.

Washington, Oct. 7.—Action has been begun before the interstate commerce commission by the Federal Sugar Refining Company of New York against the seven leading railroads, because of alleged unjust and unreasonable charges for the transportation of sugar from New York to Eastern and Western points, and because of alleged discrimination in favor of John Arbuckle and William A. Jamison, who operate sugar refineries in New York city and Brooklyn.

The case involves the much mooted question of lighterage limits of New York city and the rail terminals.

MEMBERS OF PEARY'S CREW SEEING NEW YORK.

New York, Oct. 7.—Under the guidance of Archer M. Huntington, president of the American Geographical society, and President Osborne of the Museum of Natural History, eight members of the crew of Commander Peary's ship, the Roosevelt, started out today to see the sights of New York city. Matt Henson, the negro cook, who went with Peary to the pole, was a member of the party.

After a comprehensive view of the city from the Metropolitan building tower they were taken up Broadway on a sight-seeing tour.

LIFE INSURANCE OFFICIALS MEET.

Cincinnati, Ohio, Oct. 7.—About 500 life insurance officials from more than a score of states were present today at the fourth annual meeting of the American Life Insurance convention. Addresses were delivered by President Samuel Bosworth Smith of Chattanooga, Tenn., and Congressman J. Warren Keifer.

BREWERY NOT UNDER GERMAN PROTECTION.

St. Petersburg, Oct. 7.—The foreign ministry has announced the settlement of the dispute at Harbin between the German consul there and the Russian authorities over the refusal of the proprietor of a German brewery to pay certain taxes. The consul has admitted officially that the brewery has no claim to German protection, and at his orders the German flag has been taken down from the brewery building. The German consul at Mukden has assumed charge of the situation, and proceedings have been begun against German subjects for insulting Russian officials.

MAY FORM NEW SENATE FROM FINNISH MILITARY.

St. Petersburg, Oct. 7.—It is reported here from Helsingfors that the governor general of Finland contemplates forming a senate from the Finns now in the Russian military service, to replace the senators who last month refused to accept reappointment to office.

The refusal was because the Russian cabinet insisted that the Finnish senate assign $4,000,000 as Finland's contribution for the defense of the empire. The Finns were willing to contribute only $2,000,000.

UNCLE SAM'S MONEY FACTORY.

The system of checks employed to prevent irregularities in Uncle Sam's money factory, otherwise known as the Bureau of Engraving and Printing, is as complete as human ingenuity can devise.

Each die, roll and plate has a number in sequence stamped upon it, and by said number it is recorded. Each employe receiving a piece of steel to work on is charged with the same by its number and a description of the engraving to be made thereon. He is not allowed to leave the building, says the National Magazine, until the same has been returned and checked into the vaults presided over by the custodian of dies, rolls and plates. This officer is the representative of the secretary of the treasury.

In the custodian's office complete records and the history of 18,000 dies, 19,000 rolls and 18,000 plates are on file. Once a year this office is audited and checked up by a committee appointed by the secretary of the treasury, each piece of engraved work being identified and compared with the records of the office.

This is an arduous duty, and it usually takes three months.

After finding the records correct, the committee receipts to the custodian for all obsolete dies, rolls and plates which have become worn by use or no longer serviceable on account of legislation; these are carefully checked and packed in sealed boxes and taken to the navy yard, where they are totally destroyed by melting in a blast furnace.

Last year the committee destroyed 3,842 pieces of engraved work, packed in 247 boxes and weighing 35,757 pounds. Each morning the custodian issues all plates to the printing division and all dies, rolls and plates necessary to the engravers on requisitions, and receipts for them upon their return at the close of the day's work, when they are stored in two large steel fireproof vaults of modern construction, protected by time locks.

The 18,000 plates represent all classes of work, including commissions, checks, drafts, portraits of deceased members of congress, certificates, diplomas, inaugural souvenirs, national bank currency, United States and treasury notes, gold and silver certificates, bonds, and cigar, cigarette, tobacco, snuff, beer, oleomargarine, rectified spirits, postage, documentary, customs and proprietary stamps. The system of checks and rules governing the custody of the work is so perfect that in the history of the bureau not a single plate has gone astray.

French & Bassett DULUTH, MINN.

BARGAINS IT WILL PAY YOU TO BUY

We want to call special attention to the bargains this week in Crockery and Chinaware. If you want a new set of dishes, buy them now.

Special Demonstration

Monday, Tuesday and Wednesday, we will have a special demonstration here of the wonderful FREE Sewing Machine.

We want every one who is interested in the best sewing machine made to come in and see what you can do with this machine. Remember the dates.

Blue Willow Pattern

One of the most popular patterns and one we know you will like—very dainty and decidedly effective.

Cups and Saucers....25c
Bread and Butter Plates.....15c
Bullion Cups.....30c
Tea Plates.....20c
Lunch Plates....25c

Gold Line Decorated

Plain shapes decorated with fine gold lines—a strikingly rich, handsome pattern—in the best of taste.

Tea Cups and Saucers 15c
Bullion Cups and Saucers.....20c
Bread and Butter Plates.....10c
Tea Plates.....15c
Lunch Plates 20c
Ramoquins ...20c

Special Sale of China Ware

Grape Vine Pattern

We want you to be sure and see this new and handsome pattern—in rich autumn tints—it's one of the richest patterns in decorated ware we have ever shown. Not at all high priced.

Bread and Butter Plates....20c
Lunch Plates.....35c
Cups and Saucers.....35c

Old fashioned yellow mixing bowls. A big shipment of new ones just received. Buy them here at these prices.

6-inch Bowl.....5c
6½-inch bowl.....7c
8-inch bowl.....10c
9-inch bowl.....12c
10½-inch bowl.....18c
12-inch Bowl.....25c
13-inch Bowl.....35c
14-inch Bowl.....48c
15-inch Bowl.....65c
16-inch Bowl.....88c

WASH BOARDS.

With corrugated zinc rubbing surface. A good, strong board in small size.....22c

GLASS WASH BOARDS.

Do not rust or tear the clothes; special value—at.....25c

Sleeve Board at 10c

Sleeve Boards with wood tops—strongly made and well braced—made of good, clean, well-seasoned stock—with no gummy wood—our price only.....10c

Cloth Covered Sleeve Boards—made up same as above.....15c

This Fine Nickle Lamp $1.38

A handsomely finished, heavily nickeled Lamp—complete as shown—with shade.....$1.38

Extra heavy well made Bread Raisers—with cover, as shown; very smooth, nice finish.

42c For 10-Quart Size.
52c For 14-Quart Size.
62c For 17-Quart Size.

Don't Forget to Come

Monday, Tuesday and Wednesday, we will have a big demonstration of the FREE SEWING MACHINE. We want you to be sure and see it.

The Free Sewing Machine

Ought to be in every home where sewing is done. Be here the first of next week to see this wonder. The best machine ever made.

Ramsdell Inverted Gas Lamp

Gives a perfect, clear white light—throws the light down—a fine reading lamp. We offer this lamp all complete, ready to attach to burner for only—

98c

Detroit Jewel Gas Stoves for Sale Here

We connect them free of charge.

This Handsome Mission Clock $1.48

A rare bargain in a handsome Mission Clock—it has an alarm—will keep good time and is a beauty. A very artistic addition to any room. These clocks are in weathered oak, exactly like the cut, and you'll find them splendid values at.....$1.48

Curtain Stretchers

These Curtain Stretchers are made of good, strong, clean white wood—they have nickel plated pins that won't rust. For doing up the fall curtains they are a timely offering—at—only.....75c

Adjustable Pin Stretchers

These Curtain Stretchers have adjustable, nickel plated pins that are best for ruffled or fancy curtains. They are extra long—only.....$1.38

Start an Account Here

We offer you the use of a liberal, easy credit plan—unlike any other in the city. Use it as often as you like.

DIRTY KIDNEYS CAUSE BACKACHE

A Few Doses Clean and Regulate the Kidneys and You Feel Fine.

A real surprise awaits every sufferer from kidney or bladder trouble who takes several doses of Pape's Diuretic. Misery in the back, sides or loins, sick headache, nervousness, rheumatism pains, heart palpitations, dizziness, sleeplessness, inflamed or swollen eyelids, lack of energy and all symptoms of out-of-order kidneys simply vanish.

Uncontrollable urination (especially at night, smarting, offensive and discolored water and other bladder misery ends.

The moment you suspect kidney or urinary disorder, or feel any rheumatism, begin taking this harmless medicine, with the knowledge that there is no other remedy, at any price, made anywhere else in the world, which will effect so thorough and prompt a cure as a fifty-cent treatment of Pape's Diuretic, which any druggist can supply.

It is needless to feel miserable and worried, because this unusual preparation goes at once to the out-of-order kidneys and urinary system, distributing its cleansing, healing and strengthening influence directly upon the organs and glands affected, and completes the cure before you realize it.

Your physician, pharmacist, banker or any mercantile agency will tell you that Pape, Thompson & Pape of Cincinnati, is a large and responsible medicine concern, thoroughly worthy of your confidence.

Only curative results can come from taking Pape's Diuretic, and a few days' treatment will make any one feel fine.

Accept only Pape's Diuretic—fifty-cent treatment—any drug store—anywhere in the world.

Correct Clothes

To look well it is absolutely necessary for your clothes to fit perfectly and to be styled to the finest point of perfection. It is these two things which have brought about the success of the Harry Mitchell made clothes.

I want the man who is considering placing an order for a suit or overcoat with a high-priced tailor or thinking of buying a ready-made, to see my line of Fall and Winter Suitings and Overcoatings first.

A "Harry Mitchell" Suit or Overcoat, made to your order for

$15 $20 $25

is equal to any for which you pay other tailors $30, $35 and $40, and with which no ready-made can compare at any price.

Perfect Satisfaction Guaranteed or No Pay.

Harry Mitchell

123 West Superior Street. (New Store)

SICK MEN

The Progressive Medical association of No. 1 West Superior Street, Duluth, Minn., will GUARANTEE TO CURE YOU. Send a description of your case if you cannot call.

CHICHESTER'S PILLS

THE DIAMOND BRAND.

Ladies! Ask your Druggist for Chi-ches-ter's Diamond Brand Pills in Red and Gold metallic boxes, sealed with Blue Ribbon. Take no other. Buy of your Druggist. Ask for CHI-CHES-TER'S DIAMOND BRAND PILLS, for 25 years known as Best, Safest, Always Reliable

SOLD BY DRUGGISTS EVERYWHERE

WELL KNOWN DULUTHIANS IN CARICATURE

ANTHONY PUCK, Architect.

CO-OPERATIVE MARKET IN ARMORY THE SOLUTION

Agricultural Committee Submits Plan to Lower Produce Price.

Get a Market and Then Build Suburban Electric Lines.

Establish a public market in Duluth where retailers, wholesalers and consumers may buy produce, and where the prices for produce will be definitely fixed; then connect the outlying districts with trolley lines running to the city, so that the nearby market gardeners may have easy access to this market. That, in brief, is the suggestion of the agricultural sub-committee of the public affairs committee of the Commercial club, made last evening.

It is believed that this will offer a solution of the high prices of produce in Duluth, and will provide a market for the settlers who are rapidly filling up the county.

The plan was well received by the members of the public affairs committee, and it was made a special order of business for the next meeting, the members of the sub-committee being instructed to work out the details of their scheme, finding out what capital would be necessary and other matters.

The scheme proposed by the Commercial club's agricultural committee contemplates the establishment of a permanent, co-operative open market in the Armory. Farmers and gardeners are to be interested and induced to bring their products to the market, and the support of all citizens will be asked for it. A discussion of the plan last evening brought out the fact that these markets worked out successfully in other cities and determined prices for various articles, thereby preventing a manipulation of the market by private individuals and concerns.

The subject had its introduction to last night's meeting through a communication to Chairman Hugo of the committee from Secretary Eva, relative to the club's agricultural committee activities. Mr. Eva's communication follows:

"Hon. T. W. Hugo.

"Dear Sir: At a recent meeting of the agricultural committee it was taken as the unanimous sense of the meeting that the public affairs committee take immediate steps to form a farmers' co-operative association, with headquarters at the Armory, and that space in the Armory be set aside for this purpose; that a company be formed to carry on the business, and that an effort be made to get all the farmers in the territory to join the association, if only for a very small amount, in order to get them interested. Also, that the committee recommend and urge the backing of the public affairs committee in the establishment of suburban electric lines, as the transportation problem seems to be one of the greatest difficulties in bringing the produce to market. Members of the agricultural committee will undoubtedly be very glad to outline their ideas on this matter at any meeting you may desire to have called for this purpose. Very truly yours,

"H. V. EVA,
"Secretary."

An interesting discussion of the subject followed, led by C. P. Craig, chairman of the agricultural committee of the club.

Mr. Craig Explains.

"The report which the agricultural committee is preparing is not designed to be hostile to Michigan street," said Mr. Craig. "The proposed Farmers' Co-Operative association is not designed to be inimical to commission row in Duluth. But the city markets in the larger cities regulate the commission rows, and that is what may be found to be very desirable here. We are not seeking to do Michigan street any wrong. There will always be a commission row here. But we must open the door to nearby producers. We may have to go farther to get them than some other cities, but we must do so, and join hands with them and make them welcome to Duluth. Prices, as I have said, are fixed by the market houses, and not by commission rows, in other important cities."

These statements were greeted with applause.

Mr. Craig went on to explain the new plans for the market more explicitly. He said it was proposed to use the Armory for the market and that it would be run on a co-operative basis, as economically as possible.

He said all would be free to buy there, the consumer, the retailer and the wholesale-commission merchant. There will be three different scales of prices: first, the price to the consumer, for small lots; second, the price to the retailer, for larger lots, and third, the price to the commission man for big lots. The prices which the produce brought in this co-operative market, said the speaker, would determine the prices for the entire city and he was sure they would be cheaper than they are now."

SERIOUS LABOR FRICTION STARTED

Cleveland Unions Plan to Precipitate Question of Local Control.

Cleveland, Ohio, Oct. 7.—A local fight among labor unions, which may have serious culmination in the convention of the American Federation of Labor at Toronto Nov. 8, has arisen here over the expulsion of the local union of electrical workers as a result of their financial troubles. The local central organization partially supported the electrical workers, and as a result the Cleveland central body lost its charter. The unions loyal to the order of the American federation received a new charter and formed a new central organization composed of fifteen unions. The "insurgents" will carry their fight to the convention of the Ohio state federation at Toledo next Tuesday, and if their delegates are unseated will go up with an appeal to the Toronto meeting.

This will bring to a focus the question of the right of the American federation to interfere with matters relating to central bodies of the various cities of the United States. This situation has also arisen in other cities where the central bodies refused to recognize the expulsion order against the International Brotherhood of Electrical Workers.

WATCH RESULTS IN OTHER CITIES

Commission Government Not to Be Voted On for a Year.

The commission form of city government will not be put to a vote in Duluth for at least another year. The subcommittee of the public affairs committee of the Commercial club, which has been conducting an investigation along these lines, announced at the meeting last night that in their judgment it will be better to wait another year, at least. The committee believes that the interests of the city will be best protected if the results in other cities are watched for some time longer.

OFFICERS ELECTED.

Lawrence Duby Chosen President of the Sophomore Class.

Lawrence Duby was elected president of the sophomore class of the high school at its first meeting, yesterday afternoon. Adelaide Miller was chosen vice president; Vivienne Kerr, secretary; Rex St. Clair, treasurer; Warren Brown, mascot; Lawrence Kennedy and John Currie, sergeants-at-arms, and Louis Ardouin, editor of the sophomore section of the Zenith. Charles Jeronimus was selected to lead the class football team.

Good Blood

Means good health, and Hood's Sarsaparilla has an unapproached record as a blood-purifier.

It effects its wonderful cures, not simply because it contains sarsaparilla but because it combines the utmost remedial values of more than 20 different ingredients. There is no real substitute for it. If urged to buy any preparation said to be "just as good" you may be sure it is inferior, costs less to make, and yields the dealer a larger profit.

Get Hood's Sarsaparilla today. In usual liquid form or in chocolated tablets known as Sarsatabs.

Foley's Honey and Tar clears the air passages, stops the irritation in the throat, soothes the inflamed membranes and the most obstinate cough disappears. Sore and inflamed lungs are healed and strengthened and the cold is expelled from the system. Refuse any but the genuine in the yellow package. Sold by all druggists.

GOVERNOR ASKS STAFF TO STAY

Eberhart Writes to Members of Late Governor's Official Family.

St. Paul, Minn., Oct. 7.—A formal invitation was sent yesterday by Governor A. O. Eberhart to all the members of Governor Johnson's staff to remain until the end of the present term. In letters addressed to each the governor says:

"Knowing that you have been for some years a member of the staff of the late governor of the state and appreciating the fact that my incumbency of the office is not due to an election, but to an unforseen fatality that has shaken Minnesota's entire government structure, I am writing you to invite you to remain a member of the staff during my present term of office.

"While I cannot hope to have the love and affection of the staff in the same degree enjoyed by Governor Johnson, I will consider it an honor and a pleasure if you will indicate an acceptance of this invitation and remain a member of the governor's official family. It is my policy to make as few changes in the administration of the late governor as possible and none in the personnel of the staff, if agreeable to its members."

MONEY HAS NOT ALL BEEN PAID IN

More Than Promises Needed to Improve Garfield Avenue.

The necessary money for the Garfield avenue paving has been subscribed, but not all paid in, according to the report at the Commercial club last night. It appears that the three largest donors are holding back because of statements that the needed money is now on hand. This is not the case. Sufficient money has been promised, but if those who put their names down for substantial amounts fail to make good, it may cause the whole improvement to go up in the air again.

FRANZ HEINRICH IS LAID AT REST

Friends Pay Last Tribute to Old-Time German Settler.

The funeral of Franz Heinrich, 55 years old, of 705 East Second street, took place at 2 o'clock this afternoon from the residence. Mr. Heinrich was one of the pioneer residents of Duluth, having lived here the last thirty years. His acquaintance in Duluth was extensive. He was active in local German societies. The funeral this afternoon was large and the floral tributes were profuse. Interment was at Forest Hill cemetery.

FORCE HEARST INTO THE FIGHT

Admirers Nominate Him as Candidate of New Party in New York City.

New York, Oct. 7.—William Randolph Hearst, once defeated for mayor of this city by George B. McClellan and later defeated by Charles F. Hughes for governor of the state, was nominated for mayor last night at Cooper Union at a mass meeting of 4,000 of his admirers. This action was taken despite his authoritative statement the evening before that he would not be a candidate. Resolutions were adopted directing that a committee of five be appointed to name other city, county and borough officers, whose names will be placed in nomination by petition. No indications as to what Mr. Hearst's attitude will be toward the action of the meeting was received before adjournment, but the leaders and speakers expressed confidence that it would be impossible for him to refuse.

Not Independence League.

The third party, which is thus suddenly projected into New York's municipal campaign, will not be known as the Independence league, but will probably bear the title "Citizens' Party" or some similar designation. The platform, as indicated by the speakers, will express distrust of the intentions of both the Republican and Democratic parties, which already have nominated full local tickets, declaring that a silent alliance exists between Tammany and the local Republican machine which would make good government under either an impossibility. It will declare in strong terms for municipal ownership of subways, economy of administration and adequate school and transit facilities.

Both Boys Saved.

Louis Boon, a leading merchant of Norway, Mich., writes: "Three bottles of Foley's Honey and Tar absolutely cured my boy of severe cough, and a neighbor's boy, who was so ill with a cold that the doctors gave him up, was cured by taking Foley's Honey and Tar." Nothing else is as safe and certain in results. Sold by all druggists.

SWINDLER PROVES TO BE NOTORIOUS THIEF.

London, Oct. 7.—In the course of yesterday's proceedings at the trial of Harry Benson, otherwise known as "Brebro," on charges of fraud in connection with the bankrupt Feltham bank, which he found, the prosecution drew from Benson the admission that he had been sentenced in New York to an indeterminate term of from five to nine years as a notorious thief under the name of Harry Phillips.

Benson also averred that Alexander C. Chaffin of Brooklyn gave him $25,000 twenty-three years ago as compensation, Benson having been tried and acquitted at the Old Bailey on a charge of obtaining goods frm Chaffin by false pretenses for an alleged bogus American.

Harry Benson was arrested in London on Aug. 31, 1908, together with a man named George Petty, and charged with attempting to obtain money on fraudulent pretenses. The two prisoners were directors of what was known as the International Securities corporation, limited, and of Feltham's bank. The prosecuting attorney at the first hearing said that 18,000 poor persons had been defrauded by the International Securities corporation and more than 500 others by the bank.

The judge at that hearing appointed a receiver and remarked that the dealings of the companies were full of irregularities, and that Benson was the chief offender.

PAYS DEBT HIS FATHER CONTRACTED LONG AGO.

Madison, Wis., Oct. 7.—County Clerk Flejstad yesterday received a letter from J. A. Stransky, a wealthy stock raiser of Pukwana, S. D., saying his family, through nearly half a century ago, had received aid from this county and requesting the clerk to ascertain the amount, that he may pay it back with interest. This is the first case of the kind on record in the county.

ARGUES THAT THAW IS ILLEGALLY DETAINED.

Albany, N. Y., Oct. 7.—Former Governor Frank S. Black appeared yesterday before the court of appeals for Harry K. Thaw and attacked the constitutionality of the act under which Thaw was committed to the Matteawan state hospital for the criminal insane, and by which he is being detained in that institution. Mrs. Thaw, and her daughter, the former Countess of Yarmouth, listened to the arguments.

The case came up on an appeal from an order of the appellate division affirming an order of Supreme Court Justice Mills of White Plains in discussing a writ of habeas corpus and refusing to order Thaw's release.

Gould Decree Filed.

New York, Oct. 7.—The formal decree in favor of Mrs. Katherine Clemmons Gould, granting her a separation from Howard Gould, was filed yesterday. The decree awards Mrs. Gould $3,000 a month permanent alimony and $3,683 costs. It was said that Mr. Gould would appeal.

Friday Bargains BASEMENT

Different Items Are chosen from our basement stocks every week — it may be months ere any of those below are repeated — so buy now!

Note These Price differences, both former and sale prices, are exactly as advertised—that is why these Friday bargain events have such a following.

Salad Bowls

Large Salad Bowl of fine Austrian China, with floral decorations in hand painted effects, and full gold trimmings, most stores ask $1 for these, our special price on Friday at..... 49c

100-pc. Dinner Sets

Finest English Porcelain for $13.95.

Full 100-piece dinner sets of the finest English porcelain, made by the Royal Staffordshire potteries of England, decorated in flown blue, underglazed and with full gold trimmings. We have sold dozens of these sets at their regular price of $18, and they were excellent value, too; but there are only a few sets left, so these go on Friday at..... $13.95

Toilet Sets

6-piece Toilet Sets, in four different decorations, all are new and fancy shapes; set consists of wash bowl, pitcher, covered chamber, mug and soap dish. Reg. price, $2.25, Friday... $1.69

"Perfection" Oil Heaters

Same as advertised universally by the Standard Oil company. Just the thing for the bathroom, or to use in the living rooms before the heating plant is in operation; regularly $4.50, our price on Friday—

$3.75

Glass Lamps

Plain heavy glass Oil Lamp, with patented clinched collar—complete with No. 2 burner and chimney; regularly 59c, on Friday—

43c

COFFEE MILL. "Crystal" Home Coffee Mill, glass body and receiving cup, to be screwed on wall—regular price $1.10; on Friday..... 85c

"BUCKEYE" ROASTER. The "Buckeye" Self-Basting Roaster, with non-clogging ventilator and raised knobs at bottom to prevent the soaking of the meat, goes on sale for the first time on Friday. We only have about two dozen, and you can imagine how long they will last at our special price of—each..... 21c

COMBINET OR SLOP JAR. Made of enameled steel ware—seamless—fitted with cover and bail, worth regularly $1.69; on Friday..... $1.19

LAUNDRY SOAP. "Cudahy's" Diamond C Soap, of known quality, and universally sold at 5c bar; on Friday, 8 for..... 25c

Decorated Parlor Lamps

With 10-inch globe, decorated to match base, fitted with a center draft burner; regularly $3.48,

Friday, $2.69

Water Tumblers

Thin lead blown, full sized Water Tumblers, good value at their regular price of 60c dozen; on Friday, dozen.. 40c

Syrup Pitchers

Of Colonial Glass, with heavy (patented) nickel plated spring top, regular price 33c— Friday's price..... 21c

Custard Cups

Made of imported brown and white cooking ware—warranted fireproof—they retail regularly for 59c; Friday's price—dozen..... 65c

FIRELESS COOKERS. We have on hand just four "Perfect" double Fireless Cookers—elsewhere in Duluth they are selling at $12 each. We will give you the opportunity to purchase one here on Friday —at..... $8.00

BREAD RAISING PAN. Large 17-quart Bread Raiser of heavy tin, retinned with cover, worth 79c—Friday's price..... 53c

"PERFECTION" CORN POPPER Made of heavy sheet steel, with patent attachment for sliding off cover and for sifting out non-popped kernels—special on Friday, each..... 15c

MAIL BOX. Take no chances, put a mail box on your door. Get one here on Friday of heavy steel, nicely japanned, worth regularly 29c, for..... 19c

Lanterns

With automatic side lift, all complete with globe and burner—sells regularly at 69c, Friday's price at..... 48c

PANTON & WHITE COMPANY

THE BIG GLASS BLOCK STORE

WHERE QUALITY IS PARAMOUNT

Japanese Cups and Saucers

Thin ovide shape — decorated with red Jananese figures, and beautifully illuminated with gold; regular price, 33c, Friday's price..... 19c

BECOMING A MOTHER

Is an ordeal which all women approach with dread, for nothing compares to the pain of child-birth. The thought of the suffering in store for her robs the expectant mother of pleasant anticipations.

Thousands of women have found the use of **Mother's Friend** robs confinement of much pain and insures safety to life of mother and child. This liniment is a God-send to women at the critical time. Not only does **Mother's Friend** carry women safely through the perils of child-birth, but it prepares the system for the coming event, relieves "morning sickness," and other discomforts. Sold by druggists at $1.00. Book of valuable information mailed free.

THE BRADFIELD REGULATOR CO. Atlanta, Ga.

MOTHER'S FRIEND

CHURCHES MUST PAY

Building Permits Will Not Be Issued to Them Free.

City Attorney Rules They Are Not Charitable Institutions.

Churches are not charitable institutions!

So rules E. M. Morgan, assistant city attorney, confirming the decision of the officials in the office of the building inspector, to whom the question was first put.

Although the amendment to the building ordinance recently passed by the city council allows schools and charitable organizations to take out building permits free of charge, the churches must come across with the cash the same as any private individual.

The matter came up yesterday afternoon when Bergquist Bros. came to Deputy Inspector Anderson for a permit for the Swedish Baptist church in the West end. He refused to give it to them unless they paid the regular fee. The contractors cited the new amendment, but the deputy looked it up and found no provision for churches. He asked Building Inspector Kielley about it, and he took the same view. The matter was laid before Attorney Morgan, and after consulting his law books, a dictionary, probably, and the new amendment, he held in emphatic terms that a church is not a charitable institution.

Officials at the city hall said charitable, according to the dictionary, means "benevolent, kind, generous to the poor." They say that a man might come in and ask for a permit to erect a building to be used for a grocery store or a saloon. They assert that he might claim that he is kind, benevolent and generous to the poor, and will follow these tenants in his dealings. But they hold that this does not make the grocery store or the saloon a charitable institution.

The ruling of the city attorney's office will probably cause surprise to the thousands of church people in Duluth, and it is possible that some of the leading church people in the city will take the matter up with the council to get another amendment to the ordinance which will allow the building inspector to issue permits to churches free of charge. The fee is $2 for the first $1,000 of the cost of the building, and 50 cents per thousand for all sums above that amount.

ARRESTED ON HER RELEASE

Agnes Winters Gets Suspended Sentence for Shop Lifting.

Agnes Marie Winters, one of three sisters arrested last winter for shoplifting, was rearrested this morning by Capt. Fiskett on another warrant charging the same offense. She had just completed a sentence of thirty-five days in the county jail when the second warrant was served upon her. The court suspended sentence because of the other sentence. She is 18 years old.

THE MAJORITY WERE "DRUNKS"

Out of 384 Prisoners, 240 Were Held for Intoxication.

The monthly report of the police department shows that a total of 384 arrests, 354 men and 30 women, were made in September. Among them were three murderers. The majority, as usual, was drunks, 240 being taken to the station on this charge. The record of all previous years for fugitives from justice being arrested in a single month was broken, thirteen being caught in the net for police of other cities. The patrol wagon traveled 390 miles and the police responded to 307 alarms. The property stolen was valued at $1,025, of which 56 per cent, or $574 worth, was recovered.

Mr. F. G. Fritz, Onsonta, N. Y., writes "My little girl was greatly benefited by taking Foley's Orino Laxative, and I think it is the best remedy for constipation and liver trouble." Foley's Orino Laxative is mild, pleasant and effective, and cures habitual constipation. Sold by all druggists.

CROWD WAITS FOR TICKETS

Only General Admission Seats Left for the Detroit Game.

Detroit, Mich., Oct. 7.—More than 1,000 people were in line patiently waiting today, when tickets for 5,000 pavilion seats for the world's series baseball games here next Monday and Tuesday were placed on sale. Many of the men had been standing in line since daybreak, and some had even taken positions at the head of the line soon after midnight.

The 5,000 seats for each afternoon were disposed of as fast as the ticket-sellers could push the tickets through the windows in pairs. To avoid ticket scalpers, only two tickets were sold to an individual. The supply was exhausted long before the demand had been satisfied.

Only general admissions are now left for the two games, all the reserved seats having been disposed of Tuesday.

Old Bridge Collapses.

Menominee, Mich., Oct. 7.—(Special to The Herald.)—Alderman McLain of Marinette had a close call from perhaps serious injury yesterday, when the upper bridge between here and Marinette, which had been condemned, collapsed as he was driving across it with a heavily laden team from the Menominee & Marinette Paper mills.

VIRGINIA PEOPLE WANT $250,000 FOR THIS STRUCTURE TO HOUSE THE RANGE COURT AND OTHER OFFICES

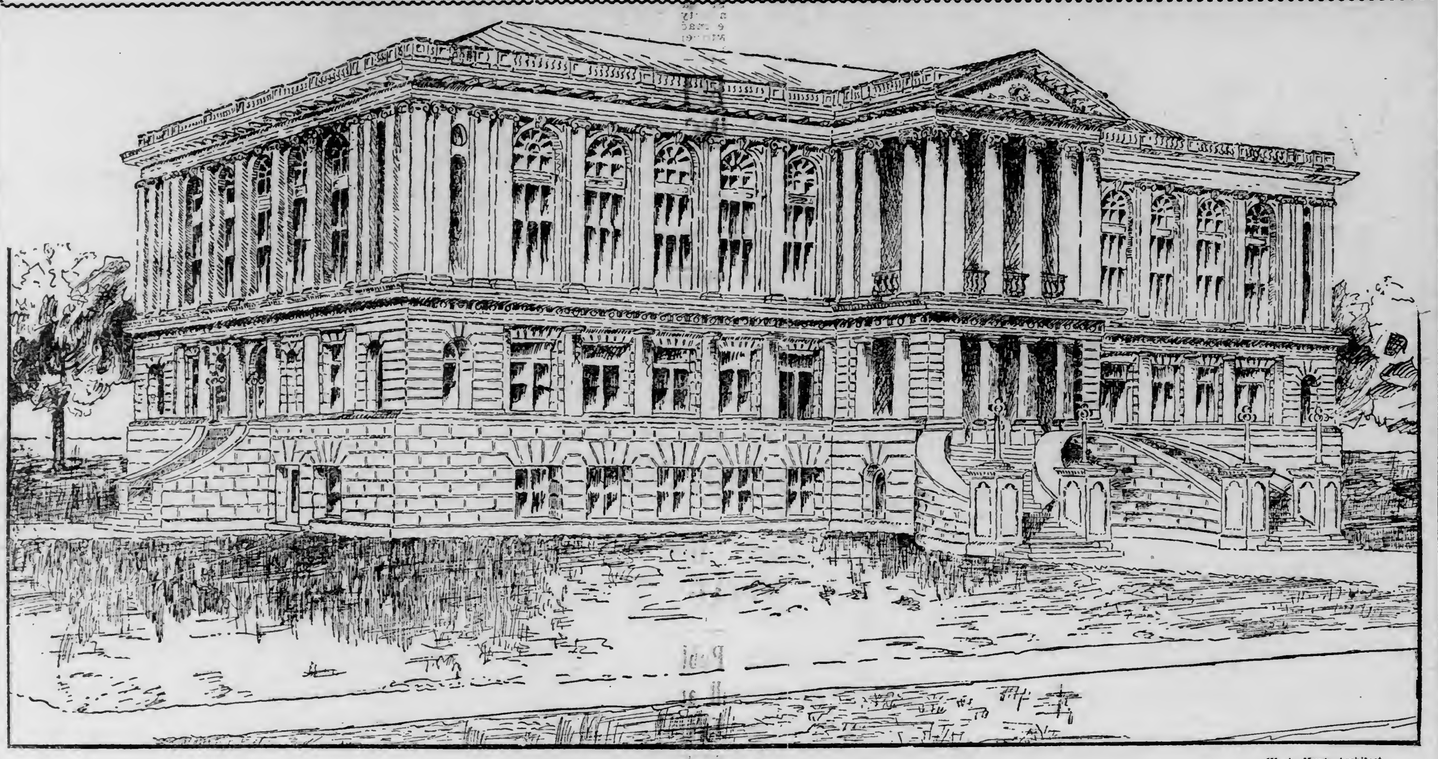

—W. A. Hunt, Architect.

THE PROPOSED COURTHOUSE AT VIRGINIA.

BANK OF ENGLAND RAISES DISCOUNT

Minimum Rate Is Put Back at 3 Per Cent by the Governors.

London, Oct. 7.—The governors of the Bank of England today raised the minimum discount rate from 2½ per cent to 3 per cent.

This is the first change since April 1 last, when it was reduced from 3 per cent.

It was decided to raise the rate to 3 per cent owing to the large inroads on the bank's reserve already made by exports to Egypt for the financing of the cotton crop and by the Argentine withdrawals. The governors were unable to offset these by fresh arrivals from the mines, owing to the sustained demand from Russia, which absorbed available quantities week after week, preventing the bank from building up the reserve.

New York Enters In.

A fresh element in the situation, however, undoubtedly helping the directors to their decision, is yesterday's decline in New York exchange on London, the recent sharp rise in money and the calling of loans in New York, which probably will necessitate the withdrawal of gold for that quarter against finance paper which had been placed here some time ago and the number of fresh bills still coming forward.

The higher rate, although it was expected soon, was not generally looked for today.

The increased rate had little effect on the stock exchange beyond a fractional easing in American securities, operators generally considering 3 per cent a good working rate.

TAX OF $1,500 FOR SALE OF NEAR BEER IS LEVIED.

Nashville, Tenn., Oct. 7.—It was announced here today that near beer dealers are liable for a tax of $1,500 per each year. Preparations are being made by James R. Jetton, state revenue agent for Middle Tennessee, to begin at once the collection of this tax.

ONE ACTOR WHO FINDS HIS RECREATION IN HUNTING

VICTOR MOORE AND A GUIDE.

Victor Moore, the star in "The Talk of New York," which comes to the Lyceum tonight for three nights and a matinee, is about as breezy and happy off the stage as he is on, and that's going some.

He is very fond of hunting, and these glorious autumn days find him impatient of matinees. "My professional duties," he said, "make it a bit difficult to get into the country during the hunting season; nevertheless, I manage to get away and spend a few hours at some nearby place. By leaving after the night performance, I can motor far enough away to find small game, and if I fail to bring down anything, I am amply recompensed by my night in the woods with my dogs and gun. I've hunted pretty much all over the States and Canada, because I have traveled about so much, and I have never allowed the chance for a little shooting to get away from me.

"Pigeon shooting at the traps has never interested me as much as tramping over a corn stubble with my dogs, or beating up a hedge to start a quail. I've done my share of big hunting, too, but my engagements make that impracticable, although I've taken all the deer and moose that the law allows, in several states. I would rather go after a woodcock any day than bag all the big game in the forest."

OBJECT TO SALOONS NEAR LUMBER CAMPS

Virginia & Rainy Lake Company Wants Towns Kept Dry.

Residents of Gheen Also Want Sale of Liquor Forbidden.

The Virginia & Rainy Lake company, which is conducting extensive logging operations in the northern part of St. Louis county, is anxious to have the county commissioners apply a large lid on the settlements to which their camps are directly tributary. Attorney W. D. Bailey, representing the company, appeared before the county board this morning and objected strenuously to the granting of licenses to J. Polsky and M. Graney at Gheen, and to F. J. Lemoine at Cook. Mr. Lemoine asks for a renewal of his license.

"We don't want a license issued anywhere along the Rainy Lake road near our camps," said Mr. Bailey. "When there are saloons near, the men drink, carry bottles into camp, and the work is demoralized. Our camps are five or six miles from Gheen and eight or nine miles from Cook. Of course, they are not very close, but they are within 'drinking distance,' or at least 'bottle distance,' and the 700 men employed in that vicinity will get drink if there is any within ten miles."

A protest, of which Mr. Bailey said he had no previous knowledge, was presented from residents of Gheen against the granting of any licenses there. It set forth that there are only four families and sixty people at the settlement, so that the saloons would draw their patronage from transients and an undesirable element.

Mr. Graney was present and he said the saloon would be conducted decently if he were granted the license. He denied seeking patronage from the camps, but on Mr. Bailey's inquiring, he said it was immaterial where he secured it. Mr. Graney said that no objection had been made to William Orr's saloon at Pelican Lake, but Mr. Bailey said that the present officers of the Virginia & Rainy Lake company are opposed to all licenses in that section and will oppose Mr. Orr's license also when it comes up. No action was taken on the applications this morning.

* * *

Petitions for the incorporation of the villages of Kinney and Spina were presented to the board this morning. Both are in town 58-19.

* * *

Edward Thompson, who was cited to appear before the board at the meeting today to show cause why his license should not be revoked, was not able to be present and the hearing was postponed for a month.

* * *

The board went into executive session for a few moments just before the noon adjournment, which was taken to 1:30.

NOT READY TO GIVE ANSWER

B. Silberstein Still Considering Request That He Become Candidate.

B. Silberstein, whose name has been mentioned strongly in different quarters as a strong mayoralty candidate on the Republican ticket, said today that he does not care at this time to make any positive statement.

He said that hundreds of his friends have urged him to enter the lists.

Further than this Mr. Silberstein did not wish to be interviewed. But he said that he might have something to say within the next few days.

Out for Myself!
RAY W. FENTON
EVERYTHING IN PRINTING
507 Torrey Building.
Old 'Phone, 2764-K. New Phone, 518-D.

POSTAL CLERKS SHIFTED.

New Fast Mail Necessitates Many Changes in North Dakota.

Grand Forks, N. D., Oct. 7.—(Special to The Herald.)—The operation of the new fast mail train on the Great Northern through North Dakota is resulting in a great shakeup of the mail service of the state, as well as in the postal clerk circles. The special mail train runs by way of Wahpeton, Casselton, Aneta and Devils Lake, thence west along the main line.

To provide clerks for the new train, five men have been switched from Jamestown to Devils Lake to form one crew. Several men have also been ordered from Grand Forks to take runs on the new mail train, but whether these orders are permanent or not, is as yet uncertain. Jamestown is much wrought up over the transfer of clerks from that city, believing that the transfer of the five clerks will be followed by the ordering of others onto the new work within a short time.

TAFT WANTS MORE WEST POINTERS

Will Try to Have Number of Appointees to the Academy Raised.

Washington, Oct. 7.—Less than 39 per cent of the whole number of officers in the United States army are graduates of the West Point military academy, and each graduating class is about eighty short of the number necessary to officer the army. These facts will form the basis of an effort to be made next winter by the president and the secretary of war to induce congress to increase by 125, the number of cadets to be appointed to the academy every three years, instead of every four years as at present.

C. R. Kluger, the jeweler, 1060 Virginia avenue, Indianapolis, Ind., writes: "I was so weak from kidney trouble that I could hardly walk a hundred feet. Four bottles of Foley's Kidney Remedy cleared my complexion, cured my backache and the irregularities disappeared, and I can now attend to business every day, and recommend Foley's Kidney Remedy to all sufferers, as it cured me after the doctors and other remedies had failed." Sold by all druggists.

FOLEY REJECTS BIDS.

Tenders for Putting in Water Plant Not Satisfactory.

Foley, Minn., Oct. 7.—The village council rejected all the bids for the construction of water works in this village at its meeting held Monday evening. There were several bidders and the figures were all very close. It is reported that the meeting was anything but a love feast between the councilmen and the contractors. The following were the bids: William C. Frazier, $10,125; Fairbanks, Morse company, $10,085; O. F. Doyle, Inc., $9,985; W. D. Lowell & Co., $10,150; Cook Construction company, $10,150.

If a few more table guests would make it profitable for you to keep boarders, then you have business for a Herald want ad.

CUP LIFTED BY VON PUHL

Aeronaut Who Landed in Minnesota Gets the Lahm Trophy.

Winner of Altitude Prizes Reaches 24,200 Feet Above the Earth.

St. Louis, Mo., Oct. 7.—Officials of the Aero Club of St. Louis were busy today preparing the official result of the two balloon races, which started here Monday. The unofficial results give the honors of the chief event to "St. Louis No. 3, "S. L. Von Puhl, pilot and to the "New York," C. B. Harmon, pilot. The former won the first prize for distance, besides lifting the Lahm cup from Capt. Chandler of the United States army, and the latter took the endurance prize and established a new American height record of 24,200 feet.

The St. Louis No. 3 landed yesterday morning at Wahkon, Minn., 580 miles from St. Louis. It was in the air forty-one hours and thirty-five minutes.

The New York landed at Edina, Mo., 148 miles from here, after a trip fraught with disappointments. The aeronauts, in the most expensive and best equipped gas bag, traveled over Illinois, Arkansas, Oklahoma and Missouri, and then had to alight north of the starting point. The New York was in the air forty-eight hours and twenty-six minutes.

Had Exciting Trip.

The Indiana, which sailed under protest because H. H. McGill has no license, dropped to the ground near Albany, Minn., 520 miles air line, after an exciting trip. Mr. McGill left here in a hammock in the basket because of an injury he received at the Aero club grounds.

J. H. Shauer, aide in the Indiana, gave out the following statement:

"We left St. Louis Monday afternoon at 5:15 and have been in the air ever since. Tuesday evening we ascended to an altitude of 15,000 feet. It was so cold up there that we were almost frozen stiff. My pilot, Mr. McGill, was sick when he left St. Louis and I did not intend that he should go, but he insisted. Last night he was a very sick man and I had to rub him all night to keep him from freezing. I feared that he would die up in the clouds, so I lowered the balloon as we were nearing Albany.

"I am not very handy at that sort of work, so the balloon struck a tree, tore down a wire fence and we were both thrown out. We landed in a meadow, and I consider myself very fortunate in escaping with the bruises I received. This accident certainly was a great disappointment to me, as I am sure we would have won the $5,000 prize offered if it had not happened."

Found 40 Below Zero.

Augustus Post of New York, who was aid to Harmon in the New York, said the New York reached an altitude of 24,200 feet, and the temperature was 40 degs. below zero.

By remaining in the air 48 hours and 26 minutes, the New York broke the American records for height and time in the air.

Mr. Post was in the international balloon race in Germany last year and escaped death after a fall of 3,000 feet, when the gas bag broke and formed a parachute.

The other balloons in the race landed as follows:

Hoosier (disqualified), Dr. Crume and Custer, near Russelville, Mo., at 11:20 a. m., Tuesday, in air 11 hours, 24 minutes; distance, 123 miles.

University City, Berry and Fox, near Mooresville, Mo., at 3:15 p. m. Tuesday, in air 21 hours, 55 minutes; distance, 204 miles.

Pommery, Arnold and Taylor, near Knobel, Ark., at 5:30 p. m. Tuesday; in air 24 hours, 30 minutes; attained a height of 14,500 feet; distance, 162 miles.

Cleveland, Wade and Morgan, near Alexander City, Ala., at 8:30 a. m. Wednesday; in air 39 hours, 45 minutes; distance, 444 miles.

The largest tobacco manufacturing center in the world is St. Louis. Its annual sales aggregate $45,000,000, which is qual to 18 per cent of the total tobacco output of the United States.

"Tennessee Guards."
A Great Military Drama, at
Sunbeam Theatre
Also new Feature Pictures and up-to-date Songs.
ADMISSION, 10c.
D. J. MICHAUD, Manager

SICK MEN
The Progressive Medical association of No. 1 West Superior Street, Duluth, Minn., will GUARANTEE TO CURE YOU. Send a description of your case if you cannot call.

OLD COFFINS ARE DUG UP

Work of Moving Forgotten Graveyard Only Half Done.

Workmen Find Human Bones While Excavating for Sewer.

Coffins and bones of people long dead have been discovered by workmen digging a ditch for a sewer in East Fourth street, near Twelfth and Thirteenth avenues east.

Years ago, when Duluth was considerably smaller than it is now, a cemetery used to be located in this vicinity. But with the population pressing upwards and outwards, the demand for the ground became so persistent that it was removed to what is now known as Forest Hill cemetery.

Other people putting in foundations for their homes have discovered old bones and remains of people who were former residents of Duluth. The finds have startled the laborers, who did not know what to make of them.

The existence of the old graveyard is unknown to the last generation. Many Duluthians, who have been here since the '80s and '90s know of it, but their recollections of it are rather faint.

It is said that when the cemetery was moved the bodies were all supposed to have been dug up and placed in the new lots where Forest Hill is now located. But the work was evidently not done as carefully as it might have been. One man said today that it is probable that the only ones to be removed were those marked by headstones or monuments and others that were easily found nearby.

NOT A CASE OF SCARLET FEVER

City Has Wiped Out Last Trace of Epidemic.

The city of Duluth is without a case of scarlet fever from one end to the other. Woodland, which caused such a disturbance, is cleaned up, and all other cases which have been under the supervision of the health department were discharged today. Diphtheria is very limited, and generally the city is in an exceedingly healthy condition.

BOY IS ARRESTED FOR SHOOTING DETECTIVE.

New York, Oct. 7.—Alfred Langer, 20 years old, was arrested here today on the request of the chief of police of Lancaster, Pa., who telegraphed that Langer was charged with shooting a detective in a raid on a moonshine distillery near there.

SPOONER, WIS., MAN KILLED AT ASHLAND.

Ashland, Wis., Oct. 7.—(Special to The Herald.)—William Bradley of Spooner, Wis., was instantly killed this morning by a falling timber while working on the dismantling of the Omaha roundhouse.

G. Bernard Shaw, says a story teller in the Berlin Post, never goes to the theater except to see one of his own plays. He was asked recently why he denied himself the pleasure and answered: "You see, I snore so dreadfully that no one near me can sleep with any degree of peace. That is why I do not go to the theater."

ECZEMA CURABLE!
PROOF NOW AT 25c!
Try the Oil of Wintergreen Compound—Itch Is Instantly Relieved.
It is usually very costly to consult a specialist in any disease, but for 25 cents, on a special offer, we can now give to those suffering from eczema or any form of skin disease absolutely instant relief, with prospect of an early cure.
A special trial bottle of the oil of wintergreen as compounded in the Chicago Laboratories of the D. D. D. Company may be had in our store on this special 25-cent offer. This one bottle will convince you—we know it—we vouch for it.
Ten years of success with this mild, soothing wash, D. D. D. Prescription, has convinced us, and we hope you will accept the special 25 cent offer so that you also will be convinced.
Lyceum Drug Store, Duluth, Minn.

SPORTING NEWS OF THE DAY

BUSINESS SUSPENDED

All Pittsburg Turns Its Attention to the World's Series.

Tickets Now Selling at 100 Per Cent Over the Original Cost.

Pittsburg, Pa., Oct. 7.—With the world's series games but one day off, Pittsburg practically has abandoned business and turned its attention to baseball and the world's series games which begin here Friday.

The Detroit American league champions will arrive here today and will indulge in secret practice on Forbes field. The Pittsburg team already has put in hours of secret work, and will rest until the opening clash on Friday afternoon.

Through the courtesy of the officials of Greater Pittsburg, Forbes field is being enlarged to take in a section of Schenley park, a city property. Bleachers are being erected on the park slope, and this in a great measure will eradicate the application of ground rules during the championship games.

A list of the stores and business houses who intend to make Friday and Saturday a half-holiday on account of the games published yesterday shows a that nine-tenths of the mercantile establishments of the city will close up shop during the series here.

Premiums on seats at Friday's and Saturday's games are being offered on the streets. In a prominent downtown cafe several hundred dollars was placed to purchase seats at the opening games at 50 to 100 per cent over the original cost of the entrance tickets.

• • •

Detroit, Mich., Oct. 7.—The members of the Detroit American League champions, who did not accompany Manager Jennings to New York for the exhibition game played there yesterday, left last night for Pittsburg. They will join the rest of the team there today and immediately go to Forbes field for final practice before the opening of the world's series.

Pitcher Donovan has a slight attack of malaria, but it is not thought it will interfere with his work.

This morning the sale of 5,000 seats for the games of next Monday and Tuesday at Bennett park, opened and there was a tremendous demand. The $2 and $2.50 reserved seats were all disposed of yesterday.

NATIONAL LEAGUE

Standing of the Clubs.

	Won.	Lost.	Pct.
Pittsburg	110	42	.724
Chicago	104	49	.680
New York	91	61	.599
Cincinnati	77	76	.503
Philadelphia	75	77	.493
St. Louis	55	98	.324
Brooklyn	54	98	.355
Boston	44	108	.289

Philadelphia Wins Two.

Philadelphia, Oct. 7. — Philadelphia won both games of a double-header with Boston here yesterday, the first game requiring twelve innings of play. Manager Smith of Boston, and Richie were ordered to the clubhouse by Umpire Mullen for objecting to decisions. Scores:

First game—												R.	H.	E.
Phila.	0	0	0	0	0	0	0	1	0	0	1—2	7	2	
Boston	0	0	0	1	0	0	0	0	0	0	0—1	8	4	

Batteries—McQuillen and Dooin; Brown and Rariden. Umpires—Mullen and Emslie.

Second game—											R.	H.	E.
Philadelphia	2	0	2	0	1	0	2	0	0	0	7	12	5
Boston	1	0	0	0	0	0	0	0	0	0	1	6	2

Batteries—Foxen and Dooin; Evans and Rariden. Umpires—Emslie and Mullen.

Honors Are Divided.

Brooklyn, N. Y., Oct. 7.—Brooklyn and New York divided honors in yesterday's double-header, the locals winning the first game, 4 to 1, and the visitors the second, 8 to 4. Each side tried out new recruits on the firing line in the second contest. Scores:

First game—										R.	H.	E.
New York	0	0	0	0	0	0	0	1	0	1	4	2
Brooklyn	3	0	0	0	0	0	0	0	1	x—4	8	1

Batteries — Klawitter and Wilson; Scanlon and Marshall. Umpires—Johnstone and Kiem.

Second game—											R.	H.	E.
New York	2	0	0	0	4	1	0	0	1	—8	13	1	
Brooklyn	0	0	0	0	0	1	0	0	3	—4	7	3	

Batteries—Druck and Schlei; Fletcher and Dunn. Umpires — Kiem and Johnstone.

St. Louis Drops Last Two.

St. Louis, Mo., Oct. 7.—Chicago and St. Louis closed the season here yesterday with the visitors taking both games of a double-header. The score of the first game was 8 to 0, the second 5 to 1. Scores:

First game—										R.	H.	E.
St. Louis	0	0	0	0	0	0	0	0	0	—0	6	0
Chicago	0	0	2	1	1	1	2	0	1	—8	12	0

Batteries—Higgins and Bliss; Cole and Moran. Umpire—Rigler.

Second game—										R.	H.	E.
St. Louis	0	0	1	0	0	0	0	0	0	—1	8	3
Chicago	2	0	0	0	1	0	1	1	0	—5	11	1

Batteries—Melter, Beebe and Bliss; Reulbach, Schwenk and Moran. Umpire—Rigler.

BANKERS WILL PLAY BROKERS

Market Guessers Will Show Their Ability on Gridiron.

Between the fluctuations of the copper market Duluth brokers are talking football. The brokers are going to play the bankers, and every broker who has ever seen a football has been asked to come out and try for the team. The first practice of the season was held last evening.

"Cy" Forgette, who has played football in high school and college, will give the brokers the benefit of his experience and playing ability. Harry Hanson is another who has played the game before and will don a suit for the clash with the money-handlers.

The bankers will have practices this week and expect to be in shape to trim the market guessers when the teams line up.

Guns and Rifles For Rent.

Kelley Hardware Co
Duluth, Minn.

Hurrah for our side!

Yes, sir, it looks as if Minnesota is going to have one of the best teams ever turned out at the Gopher institution of learning. That is what Otto Davies says, and what Otto says goes, with a lot of people.

Otto is the halfback that played in the famous Minnesota-Michigan game of 1903. The score was 6 to 6, and so peeved was Mr. Yost over the unexpected outcome, that he has steadfastly refused to come into the tent since that memorable occasion. Davies and Irsfield, a great pair of backs, played nearly all that game, going out toward the latter part of the game to give place to freshmen. Verily, brother, it was a game that exhausted the fiber of about everybody but one rude, uncouth person named Heston. And if you don't believe it, ask Otto.

But anyway, Davies stated yesterday that Minnesota was or has, a great team, one of the best in the West right now. And the belief is growing that Minnesota has the royal red chance to bring to the classical atmosphere of Minnesota the Western championship, that emblem of football supremacy that has reposed in the vicinity of Chicago since a sad game of a year ago. Which fact leads us to exclaim, with pent up passion included in the remark—"we love you Rhodes scholarship guys, but oh, you football guys."

Davies, who is visiting friends in Duluth, has been assisting in the coaching of Minnesota this fall. He is in a position to know something about the prospects of the team. He believes that Williams has some of the best players in the West, and that with the material at hand, and the degree of progress that the team has shown so far this season, there is every reason to believe that the old gold and maroon will be carried to victories in all of the games of the present season.

This man Johnson is a wonder, according to Davies, and Pickering at fullback looks to be one of the best back field men developed at Minnesota for a long time. With these two men and sawed-off McGovern, the back field, thinks Davies, should compare with any set of backs in the West. The line promises to be one of the strongest ever turned out of the Minnesota football factory. The veteran ends, Pettijohn and Rademacher, are back, and with the men ineligible last year because of the freshman and one-year rule, there is every prospect that the famous Minnesota stonewall line will be revived.

Davies believes that Michigan will have one of the strong Western teams this season. He is inclined to believe that the Minnesota-Michigan game will be one worth traveling some dusty miles to witness, as Mr. Yost, not forgetting that poets have harped long and sometimes laboriously upon the fact that fame is but fleeting, will endeavor, with that degree of enthusiasm made famous by "Hurry-up" Yost, to corner a bunch of fame in his last year of joyous campus life.

• • •

The University of Michigan opened Tuesday. The first real scrimmage work of the year was held on Ferry field Monday. From the reports published about the outlook at Michigan, Yost expects to have over fifty candidates on the field the present week. It is generally believed by those who have closely watched the conditions at Ann Arbor, that Yost will have a team that will prove awfully hard to beat.

The defeats of the past two or three years have weighed heavily on the ordinarily cheerful soul of Fielding Yost. Time was once when Fielding Yost was a larger man in the Wolverine state than Hughie Jennings. Alas, Hortense, how times have changed! Today there are those unkind enough to say that Yost has always been a much over-rated man.

Now in the days of old, those halcyon days of free and easy college conditions, Yost used to have one of the most all-American teams that you could wish to gaze at. He had players from abotu every state in the Union but Michigan. The competition for the team was so great that it was pretty hard for the boys from home to get on. Heston came from Sunny California. No one has a very firm recollection of what Mr. Heston did before coming acquainted with Mr. Yost. But nearly everybody in the West has a very distinct idea of what Mister Heston did after becoming a disciple of Yost.

But the fact is this—Yost has had some of the greatest teams in the West, or in the entire country, in the times past. He made Michigan famous, like a liquid beverage worked fame for a German-American city. This may be his last year at Ann Arbor. The students are clamoring for a winning team. Michigan is to play Minnesota, its old enemy, this season. For a hundred reasons, Yost wants to have a good team this year. He is leaving no stone unturned to accomplish this object, and it is rather natural to expect that there will be at least a very dangerous machine at Michigan.

• • •

John L. Sullivan is going to root for Ketchel. Isn't that just considerate of John? John says if Ketchel wins he will be the greatest fighter of the age. If John mounted the Masonic temple and yelled as loud as he is capable of, it is just possible that those at the ring side could hear the stentorian tones of the old boy. John can come into our tent any time.

• • •

Dennis O'Brien—bless your heart, Dennis—writing from that very funny city of Superior, remonstrates with us for certain qualities of ability attributed to Jack Johnson. How these Irish do not tenderly love the black brother.

Dennis stated that Marvin Hart "knocked out that lazy field nigger Jack Johnson in five rounds at Louisville, six years ago." We would hardly say that, Dennis. The little book that generally contains all that is interesting of a fighter falls miserably to mention the battle you speak of. The only time Lil' Arthah and Marvin Hart clashed, according to the records, was March 28, 1905, the place being San Francisco. Hart received the decision after twenty rounds of stalling, but everybody the least conversant with ring events is aware of the fact that Johnson had the decision by a mile. It was not on the books for the brunette to win.

Dennis says that Ketchel will knock the negro out in less than eighteen rounds. We hope Dennis proves a good prophet. By-the-by, Dennis, how is Sheriff Carlson?

• • •

Cloquet is looking for a disinterested man to referee the game Saturday between the high schools of Cloquet and Grand Rapids. Any competent man will have his expenses paid.

New Record Established.

Lexington, Ky., Oct. 7.—In winning the futurity for 2-year-olds, which was the feature of the second day of the Kentucky Trotting Horse Breeders' association fall meeting, the filly, Native Belle, driven by Thomas W. Murphy, trotted the second mile in 2:07¾ and established a new world's record for horses of her age and gait. The time is likewise equal to the world's 2-year-old pacing record, which was made by Directly in 1894.

WILL HAVE A HOCKEY TEAM

Duluth Puck Chasers Will Get Busy in New Rink.

A meeting of those interested in the forming of a hockey club for this city will be held in the near future. Edward Furni is working for the formation of a strong team, and will call a meeting shortly to take the matter up.

Interest in hockey has increased with the announcement that Duluth is to have a large inclosed rink. There are a number of strong hockey players in the city, and there is no question but that a very strong team could be organized. It is not known as yet whether there will be a professional team here. If Duluth breaks into the hockey league, which is probable, some strong professional players will be secured, in addition to the players here.

Furni says he can secure some of the strongest players in the Northwest, if the rink project goes through. The construction of such a rink as is proposed would assure Duluth admittance to the hockey league that includes the cities of the Copper country, the Soo and some of the Canadian cities.

TITLE MAY BE CARRIED ABROAD

English and Scotch Women Still Remain in National Golf Championship.

Philadelphia, Oct. 7.—An ideal Indian summer day favors the eight survivors in the women's national golf championship tournament who teed off today for the third round of match play on the links of the Merion Cricket club at Haverford. A large gallery followed the players, and the most spirited contests thus far in the championships work is anticipated. The eight contestants include the two strong Scotch players, Miss Dorothy Campbell and Miss Frances Teacher. They chance to be in the top half of the drawing, so that should they both win today they must win in the semi-final round tomorrow. That would present the curious spectacle of two foreign contestants struggling with each other for the American championship, with the best golfers in the United States looking on.

The match between Miss Campbell and Mrs. Charles S. Stout of New York carried the largest gallery. Miss Campbell is the British title holder, and Mrs. Stout has twice won the American championship. Both have been playing at the top of their game, and an interesting exhibition is looked for by the gallery.

Miss Teacher measured her skill against that of Mrs. Caleb Fox of Philadelphia, who always plays a strong game.

The drawings for the day were as follows:

Mrs. Charles T. Sout of New York and Miss Dorothy Campbell of Scotland.

Miss Frances Teacher of Scotland and Mrs. Caleb Fox of Philadelphia.

Miss Margery Phelps of Boston and Miss Edith Noblit of Wilmington.

Miss Isabella Smith of Chicago and Mrs. R. H. Barlow of Philadelphia.

The second match round will also be played in the consolation division, in which there are many defaults.

LONG JIM WINS THE 2:30 PACE

Takes Three Straight Heats After Tie in the First.

Long Jim, W. A. Selden's entry, won the 2:30 pace at the Superior Driving park yesterday. After tieing with Sally Felkner in the first heat, Long Jim went out and won first money in straight heats. Sally Felkner finished at the sulky wheels of Long Jim in each of the next three heats, winning second money from Rosy May, who finished third in each of the four heats. American Count was fourth and Badger C. fifth. Time for heats: 2:22¾, 2:20, 2:23, 2:26.

Four entries faced the starter in the free-for-all pace. Ivan C. won first money, finishing close behind Onadonna in the first heat, and securing the first place in the next three heats. Onadonna secured second money by finishing second in each of the next three heats, Casper Dean winning third money and Better Promise pulling up in fourth place. Time by heats: 2:17¼, 2:13½, 2:15, 2:17.

The 2:27 trot with four promised starters, will be one of the cards this afternoon, the 2:21 pace being the other event. In addition to these races, there will be the Douglas County event, all the horses being owned by Superior citizens. Old Boy and Geography will meet in a special race. The race will be best three in five heats and will be for a side bet of $250.

HARD WORK FOR IRONWOOD GAME

The high school football team held one of the most strenuous practices of the season yesterday afternoon. The scrimmage—work continued for half an hour, and when time was called every man on the first and second teams was ready to quit. Tonight a hard practice will be held and Friday afternoon signals and team work will be perfected.

Yesterday the line men played better than they have in any practice of the season. The second team was able to make some gains, but found the Central line more formidable than it has been at any time this year. The necessity of charging low and hard is being gradually learned by the line men.

It is not known whether the St. Paul Central game will be played. No word has been received from the St. Paul Central manager. The date of the East Side game is indefinite, so that several games on the Central schedule may be shifted around.

If all the games are won by the Central, including the St. Paul Central and Minneapolis East Side games, and East Side or St. Paul Central does not win the Twin City championship, an attempt will be made to arrange a game with the winner of the Twin City championship.

THROWN BEFORE RACING HORSES

George Loomis, Minneapolis Driver, Has Narrow Escape at Springfield.

Springfield, Ill., Oct. 7.—Thirty thousand people at the state fair races yesterday witnessed a sensational spill in the first heat of the first race. Star, the winner in straight heats of the 2:29 pace on Monday, broke in the scratch when nearing the wire.

Driver Scully was thrown to a safe distance, but Star plunged into Happy Hooligan, whose driver, George C. Loomis of Minneapolis, was thrown on the track immediately in front of the fast-moving racers. Loomis, however, escaped injury Star and Happy Hooligan were favorites in the race, and both were distanced because of the mixup. Star will be unable to race for some time. The weather was fine, and the track fast.

"EXTRAS" ON WORLD'S SERIES

Herald Will Publish Results of Football and Baseball Games.

Interest in the world's championship series between Pittsburg and Detroit is greater than the interest ever shown in any series of baseball games in this country. The reason for the country-wide interest shown is the growing belief that the series will be a closely contested one.

If the Cubs had won the pennant in the National league there would be little interest in the world's championship series between Chicago and Detroit. But with Pittsburg it is very different. Many people believe that Pittsburg is just the kind of a team that the Tigers can beat.

The Evening Herald has completed arrangements to give its readers the latest returns of the big world's series games. An extra will be printed each afternoon of the games, giving the score and details of the struggles. The games open tomorrow at Pittsburg, and tomorrow afternoon The Herald will get out an extra giving the details of the game.

The Saturday afternoon extra will also contain the result of the football games.

SPECULATING ON THE WEATHER

Pittsburg Baseball Fans Are Worrying Over the Elements.

Pittsburg, Pa., Oct. 7.—A dense fog held Pittsburg in its grasp early today, and the great army of baseball followers began speculating on weather conditions tomorrow, when the first game of the Pittsburg-Detroit post-season series is scheduled. From early morning the United States weather bureau was besieged through telephones and otherwise, by baseball fans asking for "tips" on tomorrow's weather. A part of the Detroit team arrived here today and is quartered at the Colonial Annex hotel. Members of the national commission reached the city about the same time.

All is in readiness for the first game. The police arrangements have been completed. Over 250 officers are to be stationed in and around Forbes field, under the direction of the assistant superintendent of police and the various inspectors. For the purpose of avoiding as much as possible the anticipated congestion at the park, the newspapers today will publish a diagram of the seats, with instructions to seatholders regarding the entrances and exits. A number of new openings have been constructed, and practically every section of the immense structure has individual entrances.

BENEFIT GAME A BIG SUCCESS

Baseball Authographed and Used By Christy Mathewson Brings $275.

New York, Oct. 7.—For the benefit of Sam Crane, a veteran baseball player and newspaper writer, the New York and Detroit American league teams played an exhibition game yesterday at American league park. Detroit, with Joe McGinnity pitching, won by a score of 8 to 4. Christy Mathewson of the New York Nationals, pitched three innings for the local American league club. He was followed by Lake. The receipts of the game amounted to nearly $7,000. A ball pitched by Mathewson and autographed by him, was sold at auction for $275, while the bat with which Cobb of Detroit made most of his hits this season brought $50. Score:

										R.	H.	E.
Detroit	2	0	0	0	4	0	0	0	2	—8	10	1
New York	0	0	2	0	0	1	0	0	1	—4	12	5

Batteries—McGinnity and Casey and Stanage; Mathewson, Lake and Blair and Farrell.

Races Without Feature.

Louisville, Ky., Oct. 7.—The offering at Churchill Downs yesterday afternoon was devoid of a head-liner. With well-balanced field in the six races down for decision, the play in the machines was fairly active. Jockey Goz started the card by piloting the first two winners to victory, while the talent got away with flying colors, when Stoneman in the second, and Bruce Rice in the third, finished winning favorites.

Billiard Scores.

At the Central billiard hall yesterday, Herman Brown defeated T. Olson by the score of 100 to 91, and in the evening defeated John Gutchey by the score of 100 to 61. Brown made a high run of twenty-three in the afternoon game.

HARD WORK FOR GOPHERS

Williams Puts His Men Through Two Hours of Stiff Practice.

Ames Is Not Feared, But Coach Takes No Chances.

Minneapolis, Minn., Oct. 7.—(Special to The Herald.)—The varsity football squad was put through an unusually hard practice last night. The grind was kept up for more than two hours, and the men were not sent to the Armory until after 6. Coach Williams did not seem to be at all satisfied with the work of the team last night. It was a little loose, and the second team time after time made gains through the varsity line. When the scrimmage started, "Doc" Williams said, "A fifteen-minutes scrimmage now, boys." The coach did not seem to like the way in which the second team walked on the first, and so the men were kept at it until an hour had been disposed of.

Webster and Shevlin, football stars of other days, were out assisting Williams. What one coach couldn't think of, another could. A couple of new stunts for training the men were tried. One of these was the placing of six men on the field in a direct line with one another, and about thirty feet apart. Then the rest of the team was sent running through this line. The object of the man-lined-up was to tag the runner, the object of the running was to dodge by the tagger. This stunt proved of great benefit. The way some of the men tore through the line was a caution. McGovern and Johnson both dodged the entire six men more than once. Some of the others were not so slow, either. Pockering, the big fullback, usually got by without being tagged more than once, and Stevens, the clever left half, showed up good in this new game.

The coaches do not fear the Ames' game, which comes Saturday, so very much, but as large a score as was run up in the Iowa game is not expected. Ames came close to beating Minnesota last year, and will bear watching this season. They have a number of veterans back and as they always send up a team composed of speedy and gritty players, they are sure to give Minnesota a tough fight.

The gloom from the Nebraska camp is so thick that it is blinding. The Cornhuskers made a very poor showing last Saturday, but it was probably due more to the cleverness of the opposing team than to the poor playing of the Bryan boys. At any rate, Minnesota people do not in t he least care for a 6 to 0 score, which was the outcome of the Minnesota-Nebraska game last year.

Minnesota's coming opponents do not seem to want to leave things alone, and bear stories are daily reaching Minneapolis from Stagg's camp. Nothing but desolation is pictured by the Standard Oil coach. All these stories are taken by the Gopher adherents with several grains of salt. Sig Harris spent car fare to go down to Chicago last Saturday, in order to see the Maroons play Purdue, and he said it wasn't worth the price. Harris did say, however, that Stagg had another wonderful player in Page, who not only can play the quarterback and end positions well, but who can also boot the ball far better than any man the Gophers have. Harris was not all discouragement, however, and so the Minnesota rooters are not at all downcast.

From all the reports received from Chicago, with the exception of Stagg's own depressing stories, Marshall Field more resembles a bee hive than anything else. Stagg's men are out from early till late, tackling the dummy, falling on the ball, running signals and going through the entire program of practice. Several stunts of Stagg's own invention are tried, such as dodging through a field of upright posts, racing after the ball and turning handsprings off the goal posts. Stagg is just about as foxy a coach as there is in the business. He can always be depended upon to turn out a strong and aggressive team. As the Midway coach has six veterans back, including the wonder, Pat Page, his team this year will be fully up to the standard. Chicago money has already reached Minneapolis to be placed on the Minnesota game, and this alone shows the great faith the Chicago rooters place in Stagg.

Contracts Announced.

New York, Oct. 7.—President Heydler of the National League of Professional Baseball Clubs yesterday announced the following contracts: With Boston, William Cooney, Case Evans; with Chicago, Paul Brown, Leonard L. Cole, W. S. Davidson, Walter S. Hart, Fred Lauderus, John Mitchell; with Cincinnati, W. R. Johnson, Mike Konnick, Arthur McCabe, Patrick Maloney.

YALE, 12; HOLY CROSS, 0.

Both Elevens Played Listless Ball Owing to Extreme Heat.

New Haven, Conn., Oct. 7.—Yale and Holy Cross played an uninteresting game of football here yesterday. Yale won, 12 to 0. Both teams, except in the latter part of the second half, played listlessly owing to the extreme heat.

Yale's scores were made in the first half. Messenger made a 10-yard gain which was duplicated by Field, and Philbin then took the ball around the end 35 yards for the first touchdown. Hobbs kicked goal.

The second was made after Yale had been held for downs. Shied had to punt and the punt was blocked by Hobbs, who scored and then kicked goal.

Navy Team Outplayed.

Annapolis, Md., Oct. 7.—The Navy opened the football season here yesterday afternoon and was clearly outplayed by the much lighter but faster eleven of St. John's college, and while the score was—Navy, 16; St. John's, 6—all of the glory goes to the college team. The Navy line was weak, and the back field men who started the game were totally unable to gain through the very light but aggressive line of St. John's.

The Tigers Win.

Princeton, N. J., Oct. 7.—Princeton won a football game from Villa Nova yesterday, 12 to 0. A fifty-yard run by McCrohan for a touchdown in the first half, and two goals from the field by Cunningham, were the only features.

Fall colds are quickly cured by Foley's Honey and Tar, the great throat and lung remedy. The genuine contains no harmful drugs. Sold by all druggists.

CHEAP POWER NOW ASSURED

Fort Frances Will Greatly Benefit From Construction of Dam.

Fort Frances, Ont., Oct. 7.—Ormund Higman, chief electrician for the Dominion government, was here Monday for a trip of inspection to the big power dam. Mr. Higman said that the hydro-electric power plant now being installed here was one of the finest in Canada. He predicted that on account of the advantageous contract made by the provincial and Dominion governments with the power company on behalf of Fort Frances, that in a short time residents would have their houses and places of business not only lighted, but heated, by electricity.

Fort Frances will get her power off the wires at $12 per horse power per annum, which will make lighting very cheap. The electric lights for street lighting are to be installed this month, and by December the entire lighting system will be in working order.

You *young* fellows live in an age of *athletics.* The clothes that fit your *fathers* won't *do* for *you.* We plan *special* models of

Sincerity Clothes

for gingery chaps—for stalwart, wide-shouldered, deep-chested, snappy men. We select *fabrics* in *keeping* with their *spirit*—but we remember *at all times* that Sincerity Clothes are sold in shops where *gentlemen* trade, and never transgress the boundaries of *good taste* in achieving *distinction.* This label

is the *mark* of clothes which are *right* in *fashion, fabric* and *fit.* You'll find it at the best retailer's.

Kuh, Nathan & Fischer Co.
MAKERS CHICAGO

LANPHER HATS
"Ask the Man Who Wears One"

Old Style Lager

Anticipation of a Pleasure is its relish. Realization seldom equals expectation—but in the case of *"Old Style Lager"* (the beer with a snap to it) the reality far surpasses because it is rightly brewed and carefully aged, and that is what gives it that *snappy taste.* It is this peculiar taste which has made it famous in Clubs and first-class Cafés.

THE BEER WITH A SNAP TO IT

The liquids we consume form 75% of our bodily frame work. How necessary it is, therefore, that one's drink should be wholesome and pure. Such is *"Old Style Lager."*

Order a case today.

G. Heileman Brewing Co.
Irving Logan, Duluth Mgr.
CORNER 6th AVE. WEST AND RAILROAD STREET.
Phones: New 618; Old 2055.

THE EVENING HERALD

AN INDEPENDENT NEWSPAPER.

Published at Herald Building, First St., Duluth, Minn.
THE HERALD COMPANY.
Telephones: Counting Room, 324; Editorial Rooms, 1126.

OFFICIAL PAPER FOR THE CITY OF DULUTH

SUBSCRIPTION RATES PAYABLE IN ADVANCE.
United States and Canada Postage Prepaid.

Daily, per year, in advance.....$4.00
Daily, six months, in advance.....2.00
Daily, three months, in advance.....1.00
Daily, one month, in advance.....35
Entered at Duluth Postoffice as Second-Class Matter.

DULUTH WEEKLY HERALD

Per year, in advance.....$1.00
Six months, in advance.....50
Three months, in advance.....25
Entered at Duluth Postoffice as Second-Class Matter.

Postal Law (Sec. 436) stipulates that papers mailed at the pound rate must be paid in advance. Three months are allowed for renewal, but after that time the paper must be stopped.

BY CARRIER, IN THE CITY, TEN CENTS A WEEK

EVERY EVENING—DELIVERED.

Single copy, daily.....$ .02
One month.....45
Three months.....1.30
Six months.....2.60
One year.....5.00

TO SUBSCRIBERS:

It is important when desiring the address of your paper changed, to give both the old and new addresses.

DULUTH MEANS BUSINESS.

The enthusiasm shown at last evening's meeting of the public affairs committee of the Duluth Commercial club is mightily significant.

It means that Duluth is in deadly earnest; that Duluth means business.

It means that this city is tired of taking what anybody chooses to give it, and that it means to go out and get what belongs to it; by peaceable, friendly persuasion if possible, but by hard, persistent fighting if necessary.

It means that this city has thrown off the drowsy complacency that has permitted other communities, not half so well located, to get ahead of it.

It means that this city is going to earn and deserve and get the business and prosperity that belong to it; that it is going to see that the railroads give it just as combinations that affect the price of living; that it is going to see that its people are not held up by unfair combinations that effect the price of living; that it is going to see that conditions of markets and traffic arrangements that have kept the cost of living too high are corrected; that it is going to see that new industries seeking locations shall have every encouragement and that conditions here shall be such as to invite their immediate entrance.

The public spirit of Duluth is aroused as it never was before. Money and personal energy are needed to set this public spirit at work upon definite and clearly defined objects, and both money and effort will be forthcoming. There will be work for everybody, and everybody will work.

The present conditions of affairs in Duluth is more gratifying than it has been in many a day. The iron is hot, and now is the time to strike. Years of neglect have piled up a vast quantity of work, but it is being attacked with cheerful confidence, and though not everything can be done in a moment, there is a work to do that will bring results almost from the start. Every citizen of Duluth should do his duty, and as the campaign proceeds the course of each individual will be made clear.

The offer of $10,000 from four wholesale houses to be used in attacking the railroad situation, providing an equal amount is raised by the citizens, puts the campaign well ahead, and there should be no difficulty in raising the required amount.

Duluth is going ahead; let everybody get behind and push.

WHAT THREE DRINKS WILL BUY.

A drink a day at 5 or 15 cents doesn't take much money; neither do three drinks a day at 5 or 15 cents. But when you buy them every day of the year, they amount to a good deal.

During one of the recent prohibition campaigns in Ohio a card was circulated among the voters, bearing the signatures of twelve local grocers below the following offer:

> Anyone who drinks three glasses of whisky a day for one year and pays 10 cents a drink for it, can have for the same money—and get $15.20 premium for making the change in his expenditures—the following groceries:
>
> 3 bbls. flour.
> 20 bus. potatoes.
> 200 lbs. granulated sugar.
> 1 bbl. crackers.
> 1 lb. pepper.
> 2 lbs. tea.
> 50 lbs. salt.
> 200 lbs. rice.
> 50 lbs. butter.
> 10 lbs. cheese.
> 12 pkgs. rolled oats.
> 25 lbs. coffee.
> 10 lbs. candy.
> 3 doz. cans tomatoes.
> 10 doz. pickles.
> 10 doz. oranges.
> 10 doz. bananas.
> 2 doz. cans corn.
> 18 boxes matches.
> ½ bu. beans.
> 100 cakes soap.

The sum spent in a year for three drinks a day at 10 cents a drink will buy an amount of groceries that would represent wealth to thousands of families. The man who takes three drinks a day for himself, in nine cases out of ten, pays for many more drinks than that, because he "treats." The man who does this habitually, therefore, is pouring down his own throat and the throats of his companions potatoes, flour, coffee, sugar, tea, butter, and other household necessaries that belong to his family.

From an economic viewpoint, nobody ever wrote a stronger temperance argument than did those twelve grocers.

But it is not only a temperance argument. It is an argument for sensible economy, for thrift, for saving, for looking out for a rainy day. That 30 cents a day dropped into the liquor-dealer's till buys nothing but temporary exhilaration, accompanied by a steady and lasting physical and moral deterioration. Thirty cents a day dropped into a savings bank for a year will buy half a year's groceries for an ordinary family.

Drinking isn't the only leak through which the family prosperity drips away, though it is a big one in many families. It will be good for those families which cannot afford leaks if the heads will look over that list of the things they have been drinking up, and consider how unfairly they have been treating their wives and children in indulging their appetites with these household necessaries. But those who always take street cars for short distances which they could walk to the benefit of their healths and their pocketbooks are also frittering away groceries and shoes and hats and dresses and stockings. Those who let their incomes dribble away through other small and unnoticed leaks are unconsciously injuring themselves and their families.

It would be a good thing in almost any household if the wife and husband were to sit down with a block of paper and a pencil and figure out where the leaks are; it would be a better thing if, after having found the leaks, they immediately stopped them up. The average worker in the ranks, whether he is a laborer or an artisan or a salesman or a bookkeeper, gets little enough anyway, and has little enough ahead of him. He can't afford to let the savings, that should be going into the bank against the proverbial rainy day, trickle out through the small leaks and vanish forever, leaving nothing worth having behind.

WHY NOT PASS IT AROUND?

President Taft has helped much—far more, apparently, than he realizes—by his ingenuous admission that the protective tariff is in its nature and effect nothing more nor less than a taxing of the many for the benefit of those engaged in manufacturing. For years his party has denied this. It has accounted for its denial by statements more or less absurd—at one time by the theory that the foreigner paid the tax on imports, and that therefore American consumers were nothing out. It is strange that this theory found believers and advocates, but it did.

Now, however, the nominal leader of the Republican party—with apologies to the senator from Rhode Island who is not only the actual leader of that party but also the Boss of the Republic—is out in the open with the frank admission that the protective tariff is a tax upon the American people for the benefit of the manufacturers. He does not pretend that it is for the aid of infant industries requiring artificial stimulation; it is for the profit of industries firmly grounded and already paying rich dividends wrung from the people's need.

Also, he proposes a further tax upon the American people for the benefit of ocean shipping interests. They can't, he says, earn profits now; so the people should be taxed to provide those profits. He doesn't propose anything so sensible as free shipbuilding materials or free ships. A simpler way, so long as the people will stand it, is to levy a tax and turn the proceeds over.

Following out this kind of logic, why should this thing of taxing the people to provide profits for business interests be so limited?

Why not levy a tax to provide profits for the newspaper business, the grocery business, the business of selling meat and onions and gas and electricity and anything else that can stand more profits?

Why not, indeed, levy a tax to provide more profit in the sale of labor? Labor is the only commodity on earth that is sold at cost; and often it is sold at less than cost, as thousands of people whose earnings do not yield enough good nourishment to keep them bodily efficient can testify. Why not levy a tax to provide surplus profits for labor?

Why, indeed, should this distribution of government generosity stop with the manufacturing and the shipping industries? Wouldn't it be fairer to let everybody in on it? And when everybody is supplied, why not start in all over again, and distribute a second round? For instance, the coal and lumber and oil and wool trusts, already plentifully bulwarked with tariff bounties, could do with a little more; why not enlarge the subsidy idea by giving them direct bounties in addition to the indirect bounties with which the tariff lavishly supplies them?

What is fair for one is fair for another. The gander has an appetite for the sauce which the goose relishes. The government should pass this generosity around, and let everybody in on it.

And when everybody was supplied, we should all be taxing ourselves to make our own livings. We should be in the position of the colony of impoverished aristocrats whose members, being without funds or ability to earn funds, decided to make their livings by taking in each other's washing.

GAYNOR AND BANNARD.

Fusion having taken to the woods in New York, and Tammany having been inspired by the fear of popular wrath, the Republicans have nominated a gentleman of the name of Bannard for mayor, and the Democrats—Tammany—have nominated Judge William J. Gaynor.

Tammany's astuteness has, it would appear, rather confused the real issue in New York, which ough to be the overthrow of Tammany and the erection in its place of a progressive business administration. Judge Gaynor, so far as we may judge at this distance, is a perfectly respectable candidate, though the country knows little about him except that he was recently instrumental in furnishing the excuse for the decapitation of the most honest and efficient police commissioner New York has had in many a day. Mr. Bannard, though still less known, seems to be respectable, too; though a Republican organization which isn't a great deal cleaner than Tammany seems to have nominated him.

It is rather a puzzling situation. Seeking light upon it from the New York newspapers, The Herald has accumulated a great deal of information about Judge Gaynor, but somehow it doesn't seem to help very much.

The Times says that Gaynor is a "curious cross between a fanatic and a demagogue," with more to the same effect.

The World says that Gaynor's nomination is a Tammany surrender to civic ideals, upon which the people are to be congratulated.

The Tribune says that Judge Gaynor is a candidate who is singularly without qualifications for an extraordinarily difficult place.

The Press hasn't the slightest doubt that thousands of Republicans will vote for Gaynor.

The Sun said one morning that a worse man might have been chosen, but that it would have been a deuce of a job. Next morning, conscience-stricken, it made amends for this rather slender compliment to the excellent judge: it said that on second thought it didn't believe it possible to have found a worse man.

The American says that Gaynor is a better man than Jerome; which does not seem to be especially pertinent to the discussion.

The Post says that Gaynor's nomination by Tammany, even though he be a good man, places him under bonds to that organization; which does not necessarily follow, though Tammany isn't famous for letting loose of anything unnecessarily.

The Globe says that if the forces back of the Gaynor candidacy were widely understood, his only support would be that of lawbreakers and intending lawbreakers. But the Globe is a Republican newspaper.

Now this is all interesting, but not informing. Only two things are clear, and both of these are good to know. One is that McClellan, who has displayed even less force and ability than did his soldier father, is not going to be mayor of New York any more. The other is that the scattering musketry of the preliminary skirmish indicates that it is going to be a right lively and hotly spiced contest, which may help to take out of the public mouth the bad taste of the Cook-Peary controversy.

THE OPEN COURT.

(Readers of The Herald are invited to make free use of this column to express their ideas about live topics of general interest. Letters should not exceed 300 words—the shorter the better. They must be written on one side of the paper only, and they must be accompanied in every case by the name and address of the writer, though these need not be published. A signed letter is always more effective however.)

ONE DISSENTING VOICE.

To the Editor of The Herald:

Kindly allow me space to answer the question of the high cost of living in Duluth, compared with St. Paul and Minneapolis, which I will do without any guess work or personal interest, as I have none to serve, beyond the fact that I can not stand still and allow unfavorable impressions to become created against our beautiful city, where there is no foundation for it.

In the first place, Duluth people are just like other people, except that the general prosperity has driven us into extravagance, and we are all living on a high scale. Hence it is that during periods of depression, when times throughout the country are depressed, and which are to a greater or less extent felt here, the extravagance has to bring its natural consequences.

To return to the actual cost of living here in Duluth, it is not any higher than elsewhere, where supplies are bought in the same way.

For instance, in the report of the real estate exchange, it is stated that the price of potatoes in Minneapolis is 35 to 40 cents per bushel and 75 cents in Duluth, which is true; but the 35 to 40 cents per bushel is the price paid on the public market by the loud, or bag—no peck measure about it. If you buy a load it will be delivered to you, but if you buy a bushel basket or a bag, you must either have your own conveyance or hire a dray to take it home. As a result, the great majority of people buy in the small way at the grocery store and pay 20 to 25 cents per peck, just what you pay in Duluth. One can do the same thing in Duluth. Let the good housewife take her market basket and go to the market and buy her supplies, pay cash and take the stuff home, as of yore. Then there will be the reasonable saving of 25 to 50 per cent. The same thing applies to other commodities, such as general groceries, meats, etc.

Do the retailers make undue profits? I think not, when you take the high cost of labor, horse feed, rents, lights, telephones, etc., and above all the delivery of goods from the stores. Take, for instance, potatoes. Granting that they can be delivered here in car lots at 50 cents per bushel, cash. A customer orders through the telephone "a half a bushel of potatoes, please." It requires a clerk's time to put them up. The driver must then put them on the delivery wagon, drive upon an average ten blocks and deliver. Next month the bookkeeper makes up the bill and mails it for collection. Finally, the bookkeeper enters a check from the buyer of that peck of potatoes, and this deal is closed. Whereas, if the consumer would go back to old ways, take off the telephone, go to the grocery or meat market, buy economically, pay cash, and bring home their daily supplies, the dealers would soon make a list for the cash buyers who are living on an economic basis, and the so-called rich who live high.

Much has been said concerning rents in Duluth. Now I know what I am talking about when I say that rents, if anything, are cheaper in Duluth than they are in St. Paul and Minneapolis, but the Duluth people have drilled themselves into crying down rents and owners of property, when, as a matter of fact, people who invest money in real estate find that other cities pay greater dividends. Hence it is that we do not have as many buildings to rent as you find in other cities.

Now let us pull together, let us show Duluth's advantages and encourage home industries; let us buy at home all we can and keep our own men at work, and help to establish small factories and become a source of supply. Our splendid water power ought to furnish a very large number of small factories with power and keep our men at work. Let us organize factories and go to work, and quit fault-finding.

P. BENETEAU.

Duluth, Oct. 6.

ANOTHER ARGUMENT FOR A MARKET.

To the Editor of The Herald:

I have been requested to call your attention to the following matter by James Brownlee of Deerwood.

Under date of Oct. 2, a Duluth dealer wrote the following letter to Mr. Brownlee:

"The market on potatoes is away down here at present and I am buying them at 35 cents per bushel on track here. If you can furnish potatoes at that price here, sacked, let me know and I will be glad to give you the business."

On the day in question potatoes were quoted at 55 cents per bushel in the prices published by the commission men and Mr. Brownlee wants to know why the prices actually paid for produce cannot be quoted.

This is a complaint that I run against every day.

GEORGE H. DAHL.

Deerwood, Oct. 5.

(The prices quoted for produce published in The Herald, are furnished by the commisson men. This might be taken as an argument for the establishment of a public market here, which would definitely fix prices, so that outside shippers would know what to expect.—The Editor.)

The Wool Tariff In the Making.

Kansas City Times: In his Winona speech President Taft expressed the opinion that the duties on wool were too high. The way these duties came to be agreed upon is a striking illustration of the practical workings of the protective system. The evidence is readily accessible in the published "tariff hearings" before the ways and means committee.

A letter is printed in the "hearings" that was addressed to Chairman Payne by the secretary of the National Wool Growers' association. It "begs to advise" Mr. Payne that the wool schedule had "been thoroughly discussed by representatives of the National Wool Growers' association and the National Association of Wool Manufacturers at a meeting held in Chicago, Oct. 15, 1908. The resolution then adopted is referred to the committee on ways and means. This rsolution declares it to be "the sense of this meeting that in the coming revision of the tariff the present duties both on wool and woolen goods be maintained without reduction."

The Republican platform, of course, had pledged the party to a revision based on the difference in the cost of production at home and abroad. The woolen manufacturers reported to the committee, "We should have been glad to furnish you with information relating to comparative costs of production of woolen goods, but this is unobtainable."

So the committee, having no information to go on, did as it was told and the Dingley woolen schedule was maintained. The beneficaries were permitted to write the tariff.

Reflections of a Bachelor.

New York Press: Politics and religion are habit; morals, fashion.

Pride can take its fall and think it was an ascension.

The reason a woman can go mad over a man is he ought to over her.

What gives people keenness about things is the danger they may turn its edge.

You can tell when a girl is pretty by the way she will believe you if you say so.

A Cinderella.

New York Sun: The Payne-Aldrich tariff was a Cinderella. Nobody thought much of it at first. Now Mr. Taft and Mr. McCall have told us that it is the most perfect and the loveliest that has been or that will be. All right; only don't do it again. It is not humane to expose a doting people to such hopeless perfection.

Governor Harmon a Cynosure.

Atlanta Georgian: Since the death of Governor Johnson the eyes of the country have been focused upon Governor Harmon of Ohio. Apart from the prestige which Governor Harmon gained in President Cleveland's cabinet, he is commended by his consistent record of public service and by his success in swinging the Buckeye state into the Democratic columns in the last governor's election.

THE WEATHER.

And still the delightful fall weather continues. One perfect day has followed another for weeks, with only a fog to mar the beauty of the long spell of Duluth's delightful autumn climate.

The weather man looks for rain tonight or Friday.

A year ago today it was cold and clear.

The sun rose this morning at 6:15, and will set at 5:37, making eleven hours and twenty-two minutes of sunlight.

Mr. Richardson makes the following comment on weather conditions:

"The Alberta disturbance has moved its center to Saskatchewan. During the past twenty-four hours it has caused rain in Western Canada, the Rocky mountains and Eastern slopes. Temperatures have risen slightly over the western lake region and upper Mississippi and lower Missouri valleys. The barometer remains high over Eastern states and have risen decidedly over North Pacific districts; in the latter section cooler weather attends the high pressure. Indications favor rain in St. Louis and Douglas counties during the ensuing thirty-six hours."

Following were the minimum and maximum temperatures for the past twenty-four hours:

	Min.	Max.		Min.	Max.
Abilene	56	86	Medicine Hat	44	74
Asheville	54	68	Memphis	60	82
Atlanta	58	70	Miles City	52	78
Battleford	46	78	Milwaukee	59	66
Bismarck	54	88	Minnedosa	40	82
Boston	54	76	Modena	40	64
Buffalo	52	66	Montgomery	64	84
Calgary	36	66	Montreal	60	88
Charleston	64	74	New Orleans	68	90
Chicago	56	64	New York	54	72
Cincinnati	48	76	Norfolk	54	68
Concordia	64	86	North Platte	58	84
Davenport	52	76	Northfield	38	68
Denver	62	82	Oklahoma	62	88
Detroit	48	66	Omaha	62	84
Devils Lake	50	86	Phoenix	54	84
Dodge	56	82	Pierre	64	92
Duluth	42	72	Pittsburg	42	72
Edmonton	32	62	Port Arthur	46	58
El Paso	56	86	Portland, Or.	42	62
Escanaba	50	64	Prince Albert	42	74
Galveston	74	84	Qu'Appelle	42	80
Grand Haven	44	64	Rapid City	58	80
Green Bay	48	70	St. Louis	56	76
Havre	34	80	St. Paul	56	78
Helena	36	60	San Antonio	64	88
Houghton	50	82	San Francisco	54	62
Huron	56	88	Santa Fe	34	62
Jacksonville	62	84	Sault Ste. Marie	40	70
Kamloops	40	58	Shreveport	64	90
Kansas City	62	86	Spokane	36	60
Knoxville	56	78	Swift Current	42	72
La Crosse	50	74	Washington	44	74
Lander	32	68	Wichita	66	86
Little Rock	62	82	Williston	42	80
Los Angles	58	72	Winnemucca	36	58
Marquette	52	78	Winnipeg	38	82
			Yellowstone	34	54

Department of Agriculture, Weather Bureau, Duluth, Oct. 7.—Forecasts for twenty-four hours ending at 7 p. m. Friday: Duluth, Superior and vicinity, including the Mesaba and Vermilion iron ranges—Probably rain tonight or Friday; slight changes in temperature; moderate easterly to southerly winds.

H. W. RICHARDSON,
Local Forecaster.

Chicago, Oct. 7. — Forecast for twenty-four hours ending at 7 p. m. Friday:

Wisconsin—Partly cloudy and warmer tonight; Friday increasing cloudiness with showers.

Minnesota—Rain tonight or Friday; fair Friday in west portion.

Upper Michigan—Fair with warmer in northwest portion tonight; Friday increasing cloudiness with rain in northwest portion.

North Dakota — Unsettled with showers tonight or Friday; cooler.

A MOMENT WITH THE WITS.

Detroit Free Press: "Did your wife bring many souvenirs back from Europe?

"I should say she did. Sixteen spoons, a silver sugar and creamer, a dessert fork and eight wine glasses, all from different hotels, too."

Ally Sloper: Poet (with emotion)—All people sem to scorn my poetry; but I suppose when I die everyone will go into raptures.

Editor—Oh, yes—at least—all the editors will, I should think.

Fliegende Blatter: Newly married wife—My husband understands absolutely nothing about cooking. It doesn't matter what I make, he always thinks it is something else.

Success: There is an elder of a certain church up state who thinks that things are only half done or not well started in which he has no voice. At a prayer meeting he offered thanks for the safe return from their vacation of the minister and his wife. With proper dignity and in a loud voice he said: "O Lord, we thank Thee for bringing our pastor safe home, and his dear wife, too. O Lord, for Thou preservest man and beast." The "dear wife" has made a change in her visiting list since then.

Cleveland Leader: "What does your husband like for his breakfast?

"Anything I haven't got in the house."

Louisville Courier-Journal: "That man couldn't interpret a single passage of the Constitution."

"Yet you naturalized him, Judge?"

"Well, he was away up on batting averages. I guess he'll make a good American."

Detroit Free Press: "My husband is suffering from polaritis."

"Polaritis! What sort of disease is that?"

"It's a new disease. I'm beginning to doubt everything he tells me."

Tit Bits: Wife—In a battle of tongues a woman can hold her own.

Husband—M'yes, p'raps she can; but she never does.

Life: "Don't you like that quotation from Shakespeare: 'The friends thou has and their adoption tried, grapple them to thy soul with hoops of steel'?" he asked, soulfully.

"I think hoops of gold would be better," said the summer girl, shyly.

Chicago Tribune: Jason had found the golden fleece. "It isn't like discovering the North Pole," he said. "I've got to take it back with me." Still, even when he returned with it there were doubters who declared that it was neither all wool nor a yard wide.

Louisville Courier-Journal: "Couldn't you give something from out of your abundance to help a poor woman?"

"Why, certainly; I'll contribute an old sheath gown and some puffs."

A New Federal Crime.

Harper's Weekly: We read in the papers of a new federal statute, effective after Jan. 1, 1910, which reads:

"No person shall make, issue, circulate or pay out any note, check, memorandum or token or other obligation for a less sum than $1, intended to circulate as money or to be received or used in lieu of lawful money of the United States, and every person so offending shall be fined not more than $500, or imprisoned not more than six months, or both."

Which means that after New Year's the people of this country cannot draw checks for less than $1.

Why not?

We hope to find some one who happened to be looking when this curious statute became a law (if it really did become a law), who will explain its warrants and intentions.

Mr. Bannard on Personal Liberty.

New York Evening Post: As for the personal liberty issue of which Judge Gaynor is certain to make much, Mr. Bannard is at one with him in believing that "personal liberty is private property," but "trespassing on the rights of others in the name of personal liberty is lawlessness." Not even a jurist could state it better.

TWENTY YEARS AGO

Taken From the Columns of The Herald of This Date, 1889.

***Gen. John T. Averill of St. Paul is dead after an illness of several months. Mr. and Mrs. W. H. H. Stowell of Duluth reached St. Paul a few hours before his death. Gen. Averill was an early settler in Minnesota and served several terms in the state senate and was a member of congress from 1871 to 1875. He was a member of the Republican national committee for twelve years from 1868. Gen. Averill, who was 68 years of age, was head of the wholesale paper house of Averill, Carpenter & Co., and his wealth is estimated at from $400,000 to $600,000. He leaves a wife and two daughters, Mrs. Stowell of this city and Miss Averill.

***T. G. Hillhouse, president of the Metropolitan Trust company, is in the city. He is a large owner of Duluth real estate and also owns tracts of land on the banks of Knife river, which stream he says he will convert into a private trout preserve.

***Mrs. James Mallock has returned from Montreal, bringing her mother, Mrs. Lavaque.

***B. T. Hewitt of Hollidaysburg, Pa., a member of the Duluth law firm of White & Hewitt, is in the city for a few days' visit.

***Mr. and Mrs. E. D. McDonald, who have had apartments at the Spalding for the past six months, have left for St. Paul and will make that city their future home.

***Peck & Son will saw another season in their present location, after which they will move up the bay.

MINNESOTA OPINIONS.

Thief River Falls News: Bob Dunn is to be a candidate for the Republican nomination for governor next year, and this is going to insure a full attendance. Bob's friends and enemies always turn out when he wants anything.

Le Sueur News: Now, who is who in Minnesota politics? The race is started and a number are warming on the track. Let them fight, voters; you have your pick of two, anyhow, regardless of conventions.

Princeton Union: For the time being the "Kitchen Cabinet" has been superceded by the "Amalgamated Interests' Guardians." The latter body is in session continuously these days. The selection of a premier is a weighty matter and requires much deliberation.

Elk River Star-News: J. Adam Bede is figuring on being a standpatter candidate to succeed Congressman Miller, who was one of the insurgents. Here is a chance for public sentiment to declare itself.

Madison Independent Press: The Canby News brings out John N. Johnson of Canby for governor. We fear Brother Brynildsen is picking his fruit before it is fully ripe.

Roseau Region: In the last national campaign the only issue of any prominence that separated Republicans and Democrats was the tariff. Nowadays when that question is discussed it is mighty hard to tell who is a Republican and who is a Democrat.

Austin Transcript: If Senator Aldrich favors a central bank of issue we are against it on general principles, and we do not know anything about banking.

St. Cloud Times: Minneapolis may have a John A. Johnson school building, the matter being under consideration by the board. Two Harbors has a John A. Johnson school building—named three or four years ago.

Mora Times: J. Adam Bede's paper, Bede's Budget, is criticising Congressman Miller because he became an insurgent and voted against the tariff bill. Miller's vote suits the Eighth district pretty well, even if it does not suit Mr. Bede.

Princeton Union: Duluth banks have more than $3,000,000 in deposits over the amount reported by them last year. This shows thrift and progress. Some day we will have to chop this old state in two and make Duluth the capital of Northern Minnesota.

A Homogeneous Nation.

New York World: All travelers through the West and South have been struck by that "homogeneity of the American people" which has impressed President Taft during his tour of the country. In his address at Seattle Mr. Taft said:

"We all wear the same clothes, even to the latest fashions in the bonnets of the ladies; we all speak the same language and have the same ideas and aspirations. One of the things that strikes one going around the country is the exactly similar attitude the people all occupy toward the questions that affect them in the same way."

A New Yorker has only to cross the continent to hear Sun Free-On, 3,000 miles away, humming Broadway's newest topical song. He will see clothes the same cut as his own, the same hats and haberdashery. In the hotels are the palm rooms and Pompeian parlors he left behind. So entirely has one touch of fashion made the whole country that "Dutch necks" appear simultaneously on Fifth and Michigan avenues and the latest confections of the New York modiste blossom out in Butte or Galveston.

St. Paul reads the same "best sellers" as Boston. The whole country laughs at the same jokes, works out the same jigsaw puzzles, discusses the same questions—"Salome," Dr. Cook, New York mayoralty issues and candidates, prohibition or license, baseball, Sunday observance. It spices its speech with the same slang expressions.

Manners, morals, political views, have all undergone a standardization which is one of the remarkable aspects of American evolution. Perhaps it is in the uniformity of language that this development has been most noteworthy. Outside of the Tennessee mountains and the back country of New England there is no true dialect. By his R we may still know the Bostonian, and there are many foreigners who cling to the mother tongue. But we have nothing corresponding to the dialect of the cockney. History affords no example of so complete a linguistic fusion among so large a population.

Goods News For Kissees.

Law Notes: The commercial court at Vienna had to decide recently whether the law recognized a distinction between kissing and being kissed. Herr Meyer, a bookkeeper, brought suit against his late employers, alleging that they had wrongfully discharged him. The defendants set up in justification that Herr Meyer had a pernicious habit of kissing the stenographers, which they deemed to be prejudicial to their business, as it took the girls' minds off their work. Herr Meyer's counsel, however, produced witnesses who swore they had witnessed some of the osculatory performances and that the ladies had been the aggressors in every instance, though it did not appear that the plaintiff had repelled the advances as strenuously as he might have done. The court gave judgment in favor of Herr Meyer for a month's salary, holding that the mere passive receipt of a kiss did not constitute kissing in the eyes of the law.

Too Late.

Success: A member of the faculty of the Columbia medical college of New York was giving his students an oral quiz.

"What quantity constitutes a dose of Oleum Tiglii?" he asked a student, giving the technical name for croton oil.

"A tablespoonful, sir," was the reply.

The professor made no comment, but the student soon realized that he had made a grave mistake. After the lapse of half an hour, he went to the professor.

"I should like," he said, "to change my answer to the question you asked me in class."

"It is too late," replied the professor, looking at his watch. "Your patient has been dead just twenty-nine minutes and thirty seconds."

Take Her Choice.

October Lippincott's: "You know the engagement between Jack and myself is off, and I asked him to send back my presents and a lock of my hair that I gave him."

"Well?"

"Well, he sent a servant this morning with a large packet containing innumerable locks of hair from gray to flaxen, raven to red, with a message that I could choose from among them my own property!"

TAFT IN MINNESOTA.

Anoka Free Press (Dem.): "Party solidarity was once a meaning phrase in party politics. Today it is a phrase attractive only to those who wish to excuse themselves for personal slavery to political dictators. If President Taft believes that solidarity of party exceeds in importance the prosperity of the people we may expect from his administration other acts just so undesirable as the Payne-Aldrich tariff bill and retention in Washington with presidential approval of other legislators as deservedly unpopular as Aldrich and Cannon.

Foley Independent (Rep.): The people out this way demand downward revision and Mr. Taft, who has been spending the past summer in the midst of protection loving New England, will undoubtedly find out that such is the case before he returns to Washington. In his ponderous way he speaks of party solidarity. Pray for what and whom are parties organized and maintained? Is it not for the purpose of establishing cardinal principles which a certain portion of the people desire? When a party in power fails to attain the ends desired by its votaries, must it not be said that it has failed either in part or in whole? While the West does not wholly approve of the Republican party she points with pride to the record of her Nelsons, Clapps, Lindberghs, Davises, La Follettes, Cummings and other great lights of progress. We, of the West, believe they are the true type of Republicanism, as understood and practiced by Lincoln, Blaine and Roosevelt, and will probably withhold approval from a man who has virtually repudiated his own promises and allowed such men as Cannon and Aldrich to assert their evil power to the detriment of the American people.

Elk River Star-News: The stalwart politicians are very indignant because the newspapers comment independently on the remarks of the president, not being able to understand that conditions are constantly changing, and nowhere are the changes more pronounced than in the refusal of the press to take their opinions from the machine politicians who are a decade behind the times in methods. The party lash no longer has the terror it used to have; the newspapers no more permit a lot of political barnacles to tell them where to get off at, and we think it is a very encouraging innovation.

Sandstone Courier: President Taft evidently did not know the people of this state when he delivered that speech at Winona. Such a declaration might have been accepted ten years ago, but it raises a great stir of protest just now. He claims in order to have a popular government we must have representatives, to have representatives we must have parties, and to have parties these representatives must stick to a party.

"Vote for your party," was the cry a few years ago. The people did vote for their party and the result was the building of a machine run by a few political bosses—and the people are now trying to break up that machine. This is a period where the spirit of independence is revealed, by the independent voter, and they will not work for a party unless that party delivers the goods.

President Taft and Congressman Tawney have both shown that they favor Cannon and his gang, in opposition to the wishes of the people, and the voter will henceforth cast his ballot accordingly. A servant of the corporations is not a good representative for the people who put him into office. The people of Minnesota are rightfully indignant over Taft's attempt to bolster up Tawney's rapidly dwindling support in the First district.

Mora Times (Rep.): That the president said in his Winona speech that the new tariff bill was the best tariff law ever passed. The others must have been awful bad.

Big Falls Compass (Rep.): Probably the most important as well as the most statesman-like speech which President Taft will deliver during his present junket of 13,000 miles was the one he delivered at Winona last Friday, on the recently passed tariff bill. In it he gave some good sound advice along the line of the necessity for party unity, and suggested that it was the duty of the representatives to stay by their party, even though the bills for which they are sometimes required to vote do not meet all their wishes, but are the best that can be gotten, under the circumstances.

Pointed Paragraphs.

Chicago News: Even the biggest fish began life on a small scale.

It's always the last word that brings on the first blow.

All men are brave until they are called upon to make good.

The flower of the family isn't necessarily a blooming idiot.

Playing the races and playing the fool are usually synonymous.

A man is rich in power if he is able to do without the things wealth will buy.

The youth who can afford a motor boat doesn't have to paddle his own canoe.

Many a summer girl would like to forget how many summers she has been in the game.

Sometimes a man is loved for the enemies he has made, but more often for the money he has inherited.

Some would-be flatterers, after smearing on a lot or salve, spoil the effect by rubbing it in with a wire brush.

Many a young man in search of a wife has passed right through a peach orchard and pitched his tent in a lemon grove.

A town man never gets rid of the idea that he will make a fortune in the poultry business when he has saved up enough to buy a ten-acre farm.

Surely a Good Cause.

Los Angeles Times: Subscriptions of $1 each to build a monument to the memory of John A. Johnson ought to flow in from everywhere that a dollar is available for a good cause.

AMUSEMENTS.

LYCEUM | TONIGHT AND Balance of Week.
MATINEE SATURDAY.
VICTOR MOORE
As the World Famous "Kid Burns," in
GEO. M. COHAN'S
—Biggest and Swiftest Musical Riot—
"THE TALK OF NEW YORK"
Supported by the Greatest Cast Ever Seen in Musical Comedy.
Monday and Tuesday, Oct. 11 and 12—The Comic Opera, "KING DODO."
Seats on Sale.

TWO LITTLE FRIDAY SPECIALS

Each 1c

Sale Beginning at 8 a. m. in Basement.

The Paring Knives have a good quality tempered steel blade and polished wood handle—just like illustration—and are worth at least 10c when bought in the usual way.

The Handle Brushes are just as shown and made of maple with tampico brush—sold usually at 8c or 10c—one brush and one knife to each customer at 1c each tomorrow morning, while a generous supply lasts.

Fine Oak Rockers

On Sale Friday

$4.65

Value $9.00.

Friday morning we place just 36 of these fine large rockers on sale at about half their actual value. Nine dollars is the price. **Four sixty-five** gets one on Friday.

These Rockers are well built of solid oak—all flat surfaces quarter sawed—fine golden finish.

A Desk at a Price

Here is another real live bargain. It's a nice Mission Writing Desk, just like the picture—of solid oak, finished in early English or golden, as you prefer.

Makes a nice desk for a school boy or girl for evening study, or for general family use.

Our Special Price Friday

$4.25

Usually Sold at $6.50 to $7.50.

Also see our splendid line of Desks at a little more money. Our **$11.75** Desk is a winner. Actually worth $15.

R. R. Forward & Co.

Second Avenue East and Superior Street.
Agency Ostermoor Mattress.

MOB DEFIES U. S. ORDER

(Continued from page 1.)

close the saloons was in accordance with a treaty made with the Indians in 1865, which included the prohibition of the sale of liquor on the reservation.

Cass County Interested.

Cass Lake, Minn., Oct. 7.—(Special to The Herald.)—Saloonmen all over Cass county are eagerly awaiting the enforcement of the recent order of the interior department relative to saloons on lands in Indian reesrvations.

The order, if enforced, is going to be a hard blow to the villages, especially to Walker and Cass Lake. The license money which the villages have received from the saloons has been a great help in paying the village expenses.

There are saloons in both Cass Lake and Walker, where liquor has not been sold to Indians, and people interested have put the question up to the government as to why all should suffer because a few have disobeyed the law. The department, it is quite firmly believed, will make some compensation.

MANY ANIMALS BURNED.

Burning of Barn Near Wahpeton Cremates Horses and Mules.

Wahpeton, N. D., Oct. 7.—(Special to The Herald.)—Unable to check the flames or to save 140 horses and mules from being cremated, spectators of a devastating fire on the big Downing farm, near here here, yesterday, were forced to witness the destruction of one of the finest stock barns in the state.

The loss will aggregate $35,000, partially covered by insurance.

Adjoining structures also took fire and were burned.

The Fruit, the Berry and the Bean

the direct source from which we derive

***Hunt's* Perfect Extracts**

of the Highest flavoring qualities only

Hunt's Perfect Baking Powder

the kind that never disappoints.

Try both and be convinced.

PROBE NOT SUPERFICIAL

Reports on Cost of Living Here Will Be Complete.

Committees Now at Work on Different Phases of Case.

The Commercial club's probe of the cost of living in Duluth will not be a superficial one.

The committees now at work on the question propose to go to the bottom of it, and they are getting the most complete figures on the problem which it is possible to secure.

There are two committees at work. One committee consists of W. A. McGonagle, E. W. Bohannon, S. T. Harrison, C. W. Andrews, and J. J. Eklund. This committee is investigating what it costs different clases of people to live in Duluth. The committee has access to many valuable sources of information, and complete statistics are being gathered from the ore dock workers, the blast furnace employes, and many large industrial concerns in the city. Figures will also be secured from Buffalo, Chicago and the Twin Cities, and when the tables are complete they will show some accurate and complete statistics, comparing the cost of living here and in other cities along the lakes, and in the Northwest.

The second committee is working along the line of finding out just why provisions should cost more here than in other cities. This committee is composed of O. H. Simonds, J. G. Williams, E. A. Schultz, C. P. Craig and A. B. Hostetter. This is a special committee appointed for the purpose, and is distinct from the regular agricultural sub committee which reported last evening on the advisability of establishing a market here. This special committee is for the purpose of investigating the situation, and finding out why produce costs more here than in other cities. Mr. Simonds reported progress last evening, but said that the committee members proposed to make the investigation a thorough one, and were after facts. He said that they were not ready yet to submit a report. He asked for the assistance of the other members and of citizens in general. Anybody who has information bearing on this subject is requested to furnish it to the secretary of the club or to any of the members of the committee. Facts and figures and complaints are what the committee members want, and they propose to make their report complete and reliable, before presenting it.

DULUTH WILL BEGIN CAMPAIGN FOR JUSTICE IN THE MATTER OF RAILROAD TARIFFS

(Continued from page 1.)

tary thereto, do feel that such development and welfare depends almost altogether upon securing for Duluth what Duluth is entitled to from its natural advantages and location in the way of just and reasonable freight rates and freight and passenger service to and from Duluth, which rates and service at the present time are most discriminatory against us. Also to secure for Duluth adequate terminal facilities for all roads entering here. All of which seems entirely possible and certain.

"Now, therefore, we, the undersigned, propose to pay over to your committee the sum of $10,000 in cash as fast as the same is required to be used for the purposes and to be applied as hereinafter named, providing your committee will raise an equal amount, making $20,000 in all.

"The purposes and the manner of handling this fund of $20,000, or any additions thereto, shall be as follows: One-third of this sum or any additions thereto shall be for the sole use of your committee and available for any purposes it may desire or see fit. The balance, or two-thirds or any additions thereto, shall be for the sole use of the committee on transportation and mail service, which committee, by your permission, shall be headed by a chairman to be selected by us.

(Signed:)

"STONE-ORDEAN-WELLS CO.,
"By C. R. Rust, Treasurer.
"F. A. PATRICK & CO.,
"By F. A. Patrick, President.
"MARSHALL-WELLS HARDWARE CO.,
"By A. M. Marshall, President.
"KELLEY-HOW-THOMSON CO.,
"By B. W. How, Vice President."

Discuss the Report.

The offer of the four jobbing houses was the outcome of a meeting of the sub-committee on transportation and mail service held during the afternoon. This committee is made up of the following men: C. F. Rowe, E. A. Risden, F. O. Davidson, H. A. Earnshaw and L. L. Culbertson. The first four of these men are the traffic managers for wholesale houses. For two years they have been studying the problem of rail rates with a special bearing on the unjust features of the lake and rail rates as they apply to Duluth. They have found so many glaring cases of injustice that they have felt it necessary to begin a campaign for the entire readjustment of the lake and rail rates.

Offer Accepted.

The generous offer of the jobbers was promptly accepted by the members of the public affairs committee, and E. P. Towne, chairman of the finance committee, promptly moved that a special committee be appointed to raise the other $10,000 at once. This was finally changed to leave the work in the hands of the finance sub-committee of the club, with instructions to call upon any member of the public affairs committee when necessary.

"That's all I want," said Mr. Towne. "If the chairman will just put that in writing and give me a copy of it, we will go out after the money."

Millie Bunnell, who was present at the meeting, then offered to be one of fifty men to subscribe $200. His offer was promptly accepted, and Mr. Towne put down his subscription. Mr. Towne then showed a disposition to find out what the other men present would give, but he was ruled out of order, as it is on of the rules of the committee to allow no solicitation of money at their meetings. Mr. Towne, however, said it was up to every member of the committee to let him know today just what he was willing to give, so that the finance committee would have every member of the public affairs on their list before they started after outside names.

The report of the committee on transportation and mail service, which was read by the chairman during the meeting, outlines the situation which Duluth is called upon to face. The report follows:

"The members of this committee have been working in the interests of the Commercial club since June 5, 1908, under the title of the wholesalers' and jobbers' sub-committee, and our last report was made to the public affairs committee under that head on June 2, 1909.

"At a meeting of the executive committee of this club, held on Sept. 30, at the suggestion of B. P. Neff, then vice chairman of the committee on transportation and mail service, the members of the wholesalers' committee were transferred so as to constitute the transportation committee, and Mr. Neff and his associate members were transferred to the wholesalers' committee.

"This explanation is given so that members of the public affairs committee may understand why we are reporting in the name of a different committee than that upon which we were originally appointed.

"Our work, however, has been almost entirely in the line of transportation problems affecting the commercial welfare of this city.

"Since our last report to your committee we have been endeavoring to investigate as rapidly as the time at our disposal would permit, every phase of the transportation situation so far as it affects Duluth. Transportation problems resolve themselves naturally into two general heads, namely, that of service and that of rates. It is difficult to say which of these heads should be named first, because one is of just about the same importance to a community as the other. In order to study intelligently the transportation service into and out of Duluth, the committee has made a number of trips to various sections of the territory within a radius of 300 or 400 miles of Duluth. In order to study the rate situation we have been obliged to dissect a very large number of tariffs, and we are not through with the work yet.

Western Rates.

"Our committee has investigated and undertaken to readjust several rate situations which have in the past operated unfavorably to Duluth merchants. One of these was the adjustment of rates from Duluth to the Black Hills country, which included such points as Deadwood, S. D., Lead, S. D., etc. Duluth was formerly on a very fair basis of rates, but a short time ago the tariff to this section was republished by the Northwestern and the Milwaukee roads, and we found upon carefully comparing the same with the old basis that Duluth was placed at a decided disadvantage. In other words the Twin City jobbers had been given rates which were very much in their favor as against the jobbers of Duluth.

"We have found that it is not an uncommon thing for the railroads which issue tariffs supposed to contain rates from both Duluth and the Twin Cities, to entirely overlook Duluth interests in making up the rates and either leave us out entirely or put us upon a basis that practically puts us out of the competition for our business. Eternal vigilance in the inspection and comparison of all new tariffs is necessary in order to protect Duluth interests in the same. In regard to this particular service we have now taken the matter up vigorously with the two roads interested and insisted that the old basis of rates from Duluth be restored and we have assurance that this will be done. To some of the merchants of this city these rates are of no importance, but to others who do considerable business in that territory the relative adjustment of rates between Duluth and the Twin Cities is of the very greatest importance.

This committee has been successful in securing the publication of a joint tariff from Duluth to points on the Minneapolis and St. Louis road, on a basis that is very favorable to Duluth. Formerly merchants on the Minneapolis & St. Louis road doing business with Duluth jobbers were obliged to pay local rates into St. Paul and then the local rates from St. Paul to destination, and the new tariff makes a through rate which is considerably lower than the sum of the local rates.

Lake and Rail Rates.

"There have been a number of other minor rate matters that have received our consideration, but probably the most important matter to which we have given study is the question of the lake and rail rates from Eastern points to Duluth. This subject of lake and rail rates from the East to Duluth is of such far-reaching importance not only to Duluth, but to every village and community from Duluth to the Pacific coast, and a study of the conditions discloses such an unnatural and unfair situation, and such an arbitrary, discriminating and unreasonable plan and scheme underlying the entire fabric of freight rates, that it is with considerable reluctance that we mention it in this report at all. Our difficulty is not how to describe the situation to you, nor are we in any lack of material to furnish you for careful thought upon the subject, but our difficulty is to boil down a matter of such scope within the limits which may be reasonably expected of such a report as this. We beg your indulgence to the extent of quoting just one single illustration out of literally thousands which will point out to you, we think, how unfairly Duluth has been treated in the matter of this adjustment of lake and rail rates. The distance from Buffalo to Chicago via the lake is roughly 900 miles, and from Buffalo to Duluth, approximately 1,000 miles. The carload rate on any commodity taking fifth class, for instance, from New York to Duluth, lake and rail is 28 cents. The same commodity is hauled via lake and rail to Chicago for 25 cents, the distance being substantially the same. The same commodity from New York moving either through Chicago or through Duluth to the Twin Cities is hauled for a through rate of 32 cents. In other words, Chicago has the benefit of a rate that is 3 cents more than Duluth, while the Twin Cities have a rate which is only 4 cents per hundred pounds higher than Duluth. Now the fifth class rate from Duluth to the Twin Cities is 10 cents per hundred pounds. There is a difference of 6 cents, which is taken care of by the lake and rail lines to the advantage of the Twin Cities. In connection with this illustration, it is interesting to note the proportions of the earnings as they are divided between the lake lines and the rail lines. On a shipment moving as described as in the foregoing from New York to Duluth the through rate is 28 cents as before stated. Out of this the lake lines get about 13 cents. Now if the shipment moves through Duluth to the Twin Cities, they haul it up to Duluth for 10 cents. This is not so bad, but they will also haul this shipment to a Lake Michigan port such as Milwaukee or Chicago for the Twin Cities for the sum of 5.6 cents for their haul from Buffalo to the Lake Michigan port.

Discrepancy Too Great.

It is well recognized among those familiar with rate construction that a proportional rate up to a given point may very properly be lower than the local rate up to the same point. However, the discrepancy is so great in this case as to be out of reason and as to create an unhealthy and unnatural condition with reference to Duluth, defrauding Duluth of a very large tonnage which should move through this gateway en route from the East to the West, this being the logical and natural gateway. Furthermore, the Twin Cities, by the present adjustment of rates, receive practically every advantage that they would if they were actually located upon the shores of Lake Superior. It must be remembered in any consideration of rate problems, so far as Duluth is concerned, that the lake and rail rates from the East to Duluth, and the all-rail rates from Duluth to the West, are correlated and interwoven in such a way that a consideration of one involves a consideration of the other. When it is understood that the Twin Cities have precisely the same rates to the West as Duluth, and, to all intents and purposes, the same rates from the East as Duluth, it is not difficult to understand that Duluth has been cheated out of her birthright—this magnificent location at the head of the Great Lakes of these United States. We appreciate very well all of the reasons which have built up such a situation as now confronts Duluth, and these reasons are many and involved, including the ownership of the lake carriers by the railroads with whom they are theoretically supposed to compete, but we have not time to enumerate these here.

One Victory Already.

It is well known that a very large proportion of the territory tributary to Duluth is located upon the Great Northern railway. Consequently the matter of prompt delivery of freight from Duluth to points in North Dakota, for instance, on the Great Northern has always been of the greatest importance to Duluth shippers. For a great many years, in fact as far back as anyone in Duluth can remember, this city has been at a disadvantage as compared with the Twin Cities in delivering goods in North Dakota. We have always been at least twenty-four hours, and sometimes longer, behind them in deliveries, and we have always been told that we could not expect anything different until the tonnage from Duluth increased to a very large extent. The rates from the Twin Cities and from Duluth being the same, and prices of goods being about equal, it is easily understood that this matter of service is a very important element in meeting competition from the Twin Cities. Our committee has been making a study of this particular subject for at least two years, and have made a number of trips over the territory trying to expedite the service from Duluth. Until recently the freight for points in North Dakota left Duluth at about 11 o'clock, or rather, left Superior at that time, and arrived at Grand Forks at 11 o'clock the following night. This was too late for the merchandise to be sorted out into the various cars for distribution in time to go west the same night. We made a trip to Grand Forks on Sept. 11, and went over the situation as to the details of the tonnage, etc., the schedule of trains, at considerable length. We then went to St. Paul and presented our findings up to Mr. Broughton, general traffic manager of the Great Northern. The result of our conference with him was that on Sept. 23 the Great Northern put on a new fast time freight between Duluth and Grand Forks, which leaves Duluth at 3 o'clock and arrives at Grand Forks at 1 o'clock the following day. The freight is then promptly transferred and goes west the same night, and this results in our being able to lay goods down to practically every point in North Dakota within thirty-six or forty-eight hours. Last Saturday two members of our committee were in Grand Forks and went over the records there and also inspected the manner of handling the freight. We found that since the train was put on the connection for the west has not been missed a single day, and the reports from our traveling men and customers in North Dakota are unanimous in praise of the improved service. We believe that this new service will regain for Duluth a great deal of prestige which has been lost by reason of inferior service in the past.

"We are working on a hoped-for improvement in the passenger train service between Duluth and the West. The railroads take the "show me" position on this subject, and say we haven't sufficient travel to warrant better service—in fact, from strictly the point of dollars and cents, we don't deserve the accommodations we now have. But we hope to show them that they will never increase the business in a thousand years with the accommodations they now afford, and we hope to work this proposition out very satisfactorily within a short time. But we need the co-operation of every one to do it.

"In conclusion, we wish to say that in our opinion there are some very large transportation problems looming up ahead of Duluth at this time. In meeting these problems we do not know of any short road to success. It is as true of a community as of an individual that there is nothing so effective as systematic, continued hard work directed by careful and intelligent study of conditions. Duluth is a city of such splendid potentialities, there is so much work to be done, there are so many things to live for, to work for and to hope for, that we must not only be patient, but must give freely of our best thought and our best efforts for the common good. Let us have more of these meetings of the public affairs committee, where the various committees can get together and imbibe each other's enthusiasm; let us all take off our coats and roll up our sleeves and sail in right now! Some good, hard, enthusiastic work on the part of every committee and every member of this club at this time will count more than ever before in our history.

"C. F. ROWE, Chairman,
"E. A. RISDEN,
"F. O. DAVIDSON,
"H. A. EARNSHAW,
"L. L. CULBERTSON,
"Committee on Transportation and Mail Service."

IRISH CRISIS IS AT HAND

(Continued from page 1.)

forwarding to M. J. Ryan of Philadelphia, as follows:

Says Crisis Is Near.

"A great crisis in the Irish struggle has arisen.

"The house of lords is engaged at this moment in destroying the Irish land bill, with its promise of closing the land war of centuries and completing the restoration of all the land of Ireland to her people and the banishing forever of misery and famine from the west of Ireland. General electons are certain within the next two weeks. In these elections the veto of the house of lords will be at stake, and with the veto of the house of lords will disappear the last obstacle to home rule.

"In this fight Ireland will have arrayed against her all the forces of landlordism, wealth and privilege. Once more we appeal to our race to help us fight against these powerful enemies of our race."

TAFT TO SEE BIG GROVE

(Continued from page 1.)

one of the most beautiful in the world, and a simple diet of mountain trout, chicken and bacon and eggs, is expected to render the president fit for the remainder of his trip.

He has three days of sight-seeing and restful traveling before him, in and around the Yosemite, and there is not a speech of any sort in sight until Fresno, Cal., is reached next Sunday afternoon.

High Living Continues.

Despite the many suggestions from the White House at Washington, which have been telegraphed ahead, the hospitable cities of the West continue to vie with each other in preparing elaborate bills of fare for the presidential banquets. Mr. Taft has almost given up the idea of getting simple food at any public function, but he takes the situation philosophically.

President Taft, after spending tonight at Wawona, and visiting the big trees tomorrow forenoon, will proceed into the valley. He will probably spend Friday night at Glacier Point or at Sentinel hotel. On Saturday he will return to El Portal to spend the night, and early Sunday morning will resume his journey toward Los Angeles, arriving Monday morning.

While in Yosemite park the president will not be entirely cut off from communication with the outside world. A telephone wire, equipped with telegraphic instruments, is in easy reach.

John Muir, the noted naturalist, is a member of the president's party.

Waterways Program Ready.

New Orleans, La., Oct. 7.—The program of the Lakes-to-the-Gulf deep waterways convention, Oct. 30 and Nov. 2, when President Taft, Vice President Sherman and several cabinet officers will be in attendance, was announced today.

President Taft will address the convention in the afternoon of Oct. 30 and then attend a football game between Sewanee and the Louisiana state university. On Saturday night it is planned that the president shall attend a performance at the French opera house. Sunday morning he will be taken on a sight-seeing trip through the French quarter, and in the afternoon he will attend a concert upon the campus of Tulane university. At that time he is expected to deliver an address.

On Monday, Nov. 1, Vice President Sherman and Secretary of War Dickinson are scheduled to deliver addresses before the convention.

Speaker Joseph G. Cannon of the national house of representatives will address the convention on the morning of Nov. 2.

Baudette Woman Dead.

Baudette, Minn., Oct. 7.—(Special to The Herald.)—The sad news reached here Tuesday from Warren, Minn., to the effect that Mrs. Helmina Severton, wife of I. R. Severton of Baudette, had passed away. She was 32, and had been one of the first residents of Baudette. She leaves a little son and husband.

IRON COMPANY ELECTS.

Stockholders of Crow Wing Company Chose Directors.

Cloquet, Minn., Oct. 7.—(Special to The Herald.)—A meeting was held here of the stockholders of the Crow Wing Iron company, composed mostly of Cloquet men, which is interested in iron properties on the Cuyuna range.

Directors were elected as follows: J. C. Campbell, John Long, O. W. Erickson, Louis McCullough, J. A. McDevitt, W. G. Dolan, Fred D. Vibert. The directors then elected the officers for the ensuing year as follows: J. C. Campbell, president; John Long, vice president; Fred D. Vibert, secretary; O. W. Erickson, treasurer. These are the same officers that were elected when the company was organized, and their reports at the meeting show the affairs of the company to be in a prosperous condition.

THIS DEVELOPS BUST, MAKES ARMS AND NECK ROUND

"If your bust lacks development or firmness you can rely on both increase and firmness from the persistent use of the following: Obtain from the druggist two ounces of glycerine and one ounce tincture cadomenc compound (not cardamom), mix and let stand several hours; then add a teaspoonful of borax and three ounces of rosewater. Shake well and apply to the neck, arms and bust, rubbing and massaging until it is completely absorbed; then wash the parts treated with very hot water and soap and dry thoroughly. Apply the treatment morning and night regularly for several weeks or months as the case may require, and the most exquisite firmness and rounding out of hollow places will reward you.

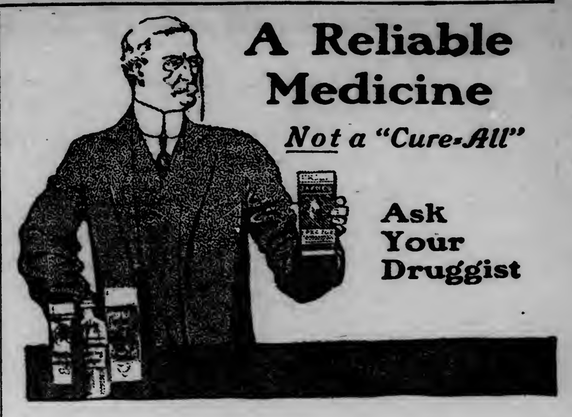

A Reliable Medicine

Not a "Cure-All"

Ask Your Druggist

THIS standard remedy has become widely known for its wonderful effectiveness 50 years before many of the so-called "cures" now on the market had even been thought of.

DR. D. JAYNE'S EXPECTORANT

is recognized all over the world today as a standard remedy for relieving and curing Colds, Coughs, Bronchitis, Pleurisy, Inflammation of the Lungs or Chest, Croup, Whooping Cough and other ailments of a similar nature. You can get Dr. D. Jayne's Expectorant at your druggist's, in three size bottles, $1.00, 50c and 25c.

Dr. D. Jayne's Tonic Vermifuge. If any member of your family needs a gentle, pleasant and effective tonic this is the medicine to take.

Your Boy

No stimulation. No alcohol habit. Ask your doctor about Ayer's Sarsaparilla as a tonic for the young. J. C. Ayer Co., Lowell, Mass.

Ask your doctor how often he prescribes an alcoholic stimulant for children. He will probably say, "Very, very rarely." Ask him how often he prescribes a tonic for them. He will probably answer, "Very, very frequently." Ayer's Sarsaparilla is a strong tonic, entirely free from alcohol.

This is my Busy Day

Mine is a Gordon Hat $3.00—is yours? Or a Gordon De Luxe $4.00

Danderine

Grows Hair and we can PROVE IT!

DANDERINE is to the hair what fresh showers of rain and sunshine are to vegetation. It goes right to the roots, invigorates and strengthens them. Its exhilarating, stimulating and life-producing properties cause the hair to grow abundantly long, strong and beautiful. It at once imparts a sparkling brilliancy and velvety softness to the hair, and a few weeks' use will cause new hair to sprout all over the scalp. Use it every day for a short time, after which two or three times a week will be sufficient to complete whatever growth you desire.

A lady from St. Paul writes in substance, as follows:

"When I began using Danderine my hair would not come to my shoulders and now it is away below my hips."

Another from Newark, N. J.

"I have been using Danderine regularly. When I first started to use it I had very little hair, now I have the most beautiful long and thick hair anyone would want to have."

NOW at all druggists in three sizes 25c, 50c and $1.00 per bottle

Danderine enjoys a greater sale than any other one preparation regardless of kind or brand, and it has a much greater sale than all of the other hair preparations in the world combined.

Cut This Out

FREE To show how quickly Danderine acts, we will send a large sample free by return mail to anyone who sends this free coupon to the KNOWLTON DANDERINE CO., CHICAGO, ILL., with their name and address and 10c in silver or stamps to pay postage.

This Week's Sunday School Lesson

WRITTEN FOR THE HERALD BY REV. J. S. KIRTLEY, D. D.

SUNDAY SCHOOL LESSON: OCT. 10. Acts 22:30-23:35. The Plot Against Paul.

THE CONNECTION.

We left Paul making his defense before the howling mob, telling them of his lineage, his training, his career as a persecutor, his conversion on the way to Damascus, his interview with Ananias, his return to Jerusalem, his call to preach to the Gentiles. At this point their rage broke out, and the officers took him away from danger. These officers had not understood him, for he spoke in Hebrew, but they thought he must be a very bad character, and took him in to examine him, which meant to torture him into making a confession. As they were about to torture him, he startled and alarmed them by informing them that he was a Roman citizen. As a citizen of Rome, they dared not lay violent hands on him. The commandant was still more puzzled by this remarkable man, and in order to study the case, brought him into the Jewish Council the next day to see what they would make out of him. They showed such brutality and got into such a contention among themselves that the officer had to take him away by force. Unable to secure his death in a legal way, they formed a plot to kill him, as our lessons inform us.

THE LESSON.

I.

The Plot Formed. 11-15.

"And the night following the Lord stood by him, and said, Be of good cheer, Paul; for as thou hast testified of me in Jerusalem, so must thou bear witness also at Rome.

"And when it was day, certain of the Jews banded together, and bound themselves under a curse, saying that they would neither eat nor drink till they had killed Paul.

And they were more than forty which had made this conspiracy.

And they came to the chief priests and elders, and said, "We have bound ourselves under a great curse, that we will eat nothing until we have slain Paul.

"Now, therefore, ye, with the council, signify to the chief captain that he bring him down unto you tomorrow, as though ye would inquire something more perfectly concerning him; and we, or ever he come near, are ready to kill him."

1. Paul's Preparation for It.

He was heartened by an interview with God himself. It was natural that God should stand by the man who, in standing for God, was suffering such treatment.

God got him ready for still further suffering, by assuring him that his dearest wish should be gratified, to preach the gospel at Rome. Then he would welcome the sufferings.

2. This plot was formed by Paul's own countrymen, not by Romans.

3. It was under the severest oath possible. They bound themselves under a curse, or "cursed themselves with a curse," not to eat or drink till they had killed Paul. They imperiled their own lives to do evil, so demonized they were with hate.

4. It included a large number of men, about forty. That indicates that they might have been some men already banded together as assassins or brigands. Sin always overreaches itself sooner or later. There were too many of them, or they were too bad to keep a secret.

5. The chief priests and all the Jewish officials entered into the conspiracy. They did not propose to do the killing themselves, but gave approval and protection, and possibly pay, to those who were to do it. Representatives of religiou have often taken life in the name of God and with the spirit of the devil. In all such cases there is something radically bad in the persons and in the religion they represent. The devil is the father of the ideals and the impulses that lead to persecution.

6. The priests were to tell a lie and get Paul down into the council, as though they wanted to investigate the case more fully. As he passed from the castle out to the council chamber the assassins would dispatch him. The high religious officials would do the lying; the assassins would do the killing.

II.

The Plot Discovered. 16-21.

"And when Paul's sister's son heard of their lying in wait, he went and entered into the castle, and told Paul.

Then Paul called one of the centurions unto him, and said, Bring this young man unto the chief captain; for he hath a certain thing to tell him.

So he took him, and brought him to the chief captain, and said, Paul the prisoner called me unto him, and prayed me to bring this young man unto thee, who hath something to say unto thee.

Then the chief captain took him by the hand, and went with him aside privately, and asked him, What is that thou hast to tell me?

And he said, The Jews have agreed to desire thee that thou wouldest bring down Paul tomorrow into the council, as though they would inquire somewhat of him more perfectly.

But do not thou yield unto them; for there lie in wait for him of them more than forty men, which have bound themselves with an oath that they will neither eat nor drink till they have killed him; and now are they ready, looking for a promise from thee."

1. Paul's Nephew.

A new character appears on the scene—Paul's nephew. We never heard of him before and shall never again. Was he a Christian or still a Jew? No one knows, yet anyone can conjecture. Had he come to Jerusalem with Paul, or did he live there? No one knows. My conjecture is that he was not a Christian. Even near relatives would see Paul put to death, such was their unnatural hatred of those they regarded as renegades. But this was a young man, probably more liberal on that account, and because he had known some Christians, and had found them not bad people at all. Not being a Christian he would more easily learn of the plot.

Perhaps the other Jews did not know he was a kinsman to Paul.

We cannot help admiring the wisdom and self-control of the young man. Visitors were admitted to see prisoners, and it was not hard for him to get to Paul. Besides, the officers had come to treat Paul as a privileged prisoner, because he was a Roman citizen and because he had personally won their respect and confidence.

2. A Watchful God.

We are not so much surprised at Paul's prompt and cool-headed course. He was accustomed to all kinds of evildoers, and knew how to meet them. He advised the only safe thing.

We must not forget that God was working through all these things. He had promised Paul the night before that he should "bear witness also at Rome," and now it was by His Providence that Paul's nephew should learn about it, and that the commandant should be sympathetic and prompt, and brave and wise. The purpose of God to let Paul go to Rome was being promoted.

3. The Noble Commandant.

We admire the noble commandant, Claudias Lysias. He made it easy for the young man to tell his story. The latter's heart was in his throat with fear for his uncle, and he was trembling with embarrassment in the presence of the military chief and with some alarm for his own safety. Claudias took the boy by the hand to give him assurance and composure; he led him aside to give him sense of freedom in telling the story. The captain gave him so much encouragement that he not only told his story, but boldly urged that he would not grant the request that the Jews would make for another interview with Paul.

The effect of the interview on the captain was exactly right. His sympathies were naturally with the man whom the Jews so hated, and they had been enlisted by the noble bearing of Paul. He was a true Roman, and resented the purpose of any people to take the law into their own hands and trample on it. He was glad of an opportunity to show his zeal for the majesty of the law and safe-keeping of a Roman citizen. He was indignant at the thought that the Jews should imagine for one moment that they could play such a trick on him. His pride was insulted. Every high impulse was awakened in him, and he was ready to frustrate the plans of Paul's foes.

III.

The Plot Defeated. 22-24.

"So the chief captain then let the young man depart, and charged him, See thou tell no man that thou hast showed these things to me.

"And he called unto him two centurions, saying, Make ready two hundred soldiers to go to Caesarea, and horsemen three score and ten, and spearmen two hundred, at the third hour of the night;

"And provide them beasts, that they may set Paul on, and bring him safe unto Felix the governor."

The verses following must be read in order to know just how it was done. The present verses show the chief's promptness, for he seemed to have his plans formed in a moment. He had decision. We note also his wisdom in enjoining secrecy on the young man, who was so excited that he might let out the secret almost without knowing it.

The chief captain sent Paul off to Caesarea that night before the assassins knew about it, and thus saved him. He sent Paul to Caesarea because it was the official seat of government for that province, and it was fitting that Paul should be taken there. He sent Paul under a very strong escort of 200 soldiers, 200 spearsmen and 70 mounted troopers. Those on foot only went as far as Antipatris, forty-two miles, and returned. The horsemen took Paul on the remaining twenty-nine miles and reached Caesarea in safety. Claudias Lysias sent a letter to Felix, explaining the case, and Paul was shut up in the palace built by Herod the Great, and held till his accusers could come and bring their charges against him. A palace generally had subterranean dungeons for prisoners and so had this. Paul, however, may have been kept in more comfortable quarters. Our next lesson will tell of his trial before Felix, the Roman governor of that province.

WHAT THE MASTERS SAY.

There is a close and strange alliance between formal religion and murderous hatred and vulpine craft, as the history of ecclesiastical persecution shows; and though we have done with fire and fagot now, the same evil passions and tempers in modified form do still lie very near to a Christianity which has lost its inward union with Jesus, and lives on surface adherence to forms. In that sense, too, "the letter killeth." We lift up our hands in horror at these fierce fanatics, "ready to kill" Paul because he believed in resurrection, angel and spirit. We need to guard ourselves, lest something of their temper should be in us. There is a devilish ingenuity about the details of the plot, and a truly Oriental mixture of murderous passion and calculating craft. The serpent's wisdom and his polson fangs are both apparent.—Maclaran.

Although Paul had an express promise from Christ of security that he would escape the snares of the Jews and bear witness for him at Rome, yet he did not neglect any proper means of safety, thus proving how far removed he was from the character of an enthusiast. His prudence also is here observable; he does not tell the centurion, but thinks it safer to inform the tribune himself.—Gloag.

PERTINENT QUESTIONS.

1. Can truth be served by trickery?
2. Why does he who approves of crime prove himself a criminal?
3. How does God make wicked men serve His purposes?
4. Why do God's promises discourage presumptuous confidence and encourage caution and energy?

FORESEES CAR FAMINE.

Esch Warns Upper Mississippi River Improvement Association.

Winona, Minn., Oct. 7.—The needs for the improvement of inland waterways from a commercial and economic standpoint were presented to the Upper Mississippi River Improvement association yesterday afternoon by S. A. Thompson of Richmond, Ind., field secretary of the national rivers and harbors congress. Mr. Thompson stated that the Panama canal would be a positive detriment to the manufacturers of this country unless the interior waterways received the attention and improvements for which these organizations are working. He stated that Germany can ship to the west coast of South America and Japan can ship to the east cost of South America cheaper than the average American manufacturer can get his goods from factory to seacoast.

Congressman J. J. Esch of La Crosse, Wis., said:

"We are going to have another car famine this fall and we will continue to face car famines until our waterways are properly developed."

MANY PERSONS REGISTER.

Wednesday Was the Banner Day Since Opening Began.

Aberdeen ,S. D., Oct. 7.—Yesterday was the biggest day for registration crowds since the opening began for the Cheyenne River and Standing Rock reservations, and under the influx of excursionists on the monthly homeseekers' rates, Aberdeen entertained its biggest crowds of outsiders.

Official figures received by Judge Witten show the following as the day's registration at the various points:

Aberdeen, 2,863; total, 9,150. Bismarck, 506 total, 1,789. Lebeau, 207; total, 598. Lemmon, 125; total, 509. Mobridge, 121; total, 490. Pierre, 938; total, 2,426. Grand total, 14,961.

ROOSEVELT PLAN FAILS.

Proposed International Congress on Conservation May Be Abandoned.

Washington, Oct. 7.—Former President Roosevelt's scheme for raising his conservation policy to the dignity of a world movement is on the verge of dropping out of sight in the morasses of state department archives. Out of the forty-nine countries with accredited representatives at Washington who are invited to participate in the proposed international congress, only nineteen have accepted and there is grave doubt in official quarters whether the movement will extend beyond this first preliminary stage.

ST. PAUL SCHOOL BOARD HONORS LATE GOVERNOR.

St. Paul, Minn., Oct. 7.—The East side high school, now in course of construction is to be known as the Governor John A. Johnson school, in honor of the late governor. This was decided by the unanimous vote of the members of the St. Paul school board.

The present East side high school is known as the Cleveland high school.

Turner Given Degree.

Cambridge, Mass., Oct. 7.—At the Howard celebration yesterday thirty honorary degrees were conferred. Among them was that of doctor of letters, conferred upon Frederick Jackson Turner, delegate from the University of Wisconsin.

ROTTING IN THE GROUND

Bear River Farmers Have 20,000 Bushels of Potatoes.

Unable to Market Produce Because They Have No Road.

With 20,000 bushels of potatoes and large quantities of other farm produce on their hands, the farmers of the Bear river district in 61 and 62, 20 and 21, are isolated from their markets, and their potatoes may rot before they can be turned into the channels of consumption, according to statements made at the meeting of the public affairs committee of the Commercial club last night.

The matter was discussed at some length and it was decided to make a final effort to secure trains over the Sand Lake logging road of the Virginia & Rainy Lake company or to secure a wagon road that will give the farmers a good road to Virginia or to a station on the Duluth, Virginia & Rainy Lake railroad. The matter will be taken up with the St. Louis County club at its coming meeting.

The farmers of the Bear river district have been working for years to secure a market, but without success. Commissioner P. J. Ryan of the Seventh district started the construction of a road from Hibbing north last year, but the settlers say that it is not the road they want, for it passes over a rough country and through a sparsely settled district. They say that by the extension of the road from Virginia north, they would be furnished a good outlet and the extension would only have to be made for a few miles. Old logging roads will furnish a roadbed for the greater part of the distance. The Mountain Iron hill can be avoided by a small detour, they say. But they have not yet convinced Commissioner Ryan of the justice of their claims.

Road Impassable.

From the Bear river district, the Tower and Itasca road runs east to cross the Duluth, Rainy Lake & Virginia tracks, but the farmers say it is impassable for anything but saddle horses the greater part of the way. One man said recently that he was two days and two nights getting a few hundred feet of lumber across fourteen miles of the road. At the point where the road touches the railroad, there is no station and it would be necessary for the farmers to handle their produce themselves, waiting for trains, if they were to ship there.

The road from Hibbing to the Bear lake district is about forty miles long; that from Virginia is twenty-two miles, but the few miles over which the road is not graded are so rough that the grading will have to be done before Virginia is accessible.

The public affairs committee last night discussed a plan which was tried without success by the Virginia Commercial club last spring. It is to secure a road to the Sand lake logging road of the Virginia & Rainy Lake company for a distance of about six miles and to secure a passenger and freight service over that road and the Duluth, Rainy Lake & Winnipeg. The logging road now runs within six miles of Bear river and connected with the Duluth, Rainy Lake & Winnipeg at Sand Lake Junction.

The Virginia Commercial club last spring urged on the Duluth, Rainy Lake & Winnipeg Railway company the extension of the Sand lake branch and the institution of service last spring. It came out that the logging road is owned by the Virginia & Rainy Lake company, the lumber company formed last winter, and is not controlled by the railroad company. Neither is it a legalized railroad, and the lumber company will not institute passenger and freight service over it.

They say that if they instituted freight and passenger service the road would come under the control of the state railroad and warehouse commission, and the service once instituted would always have to be maintidned. In places, the right-of-way is cleared wide enough to permit the passage of trains and if the state railroad and warehouse commission took hold the right-of-way would have to be widened and other improvements made.

They want the road only to get out their timber and the tracks are constantly being changed, they say. They are in the lumber business, not the railroad business, they say, and they don't want to be tied up to giving the settlers service forever.

In retaliation, the farmers pointed out that as the road was laid only so that the timber might be taken out, its right-of-way rights expired when the timber was removed and they threatened to force the removal of tracks on land from which the timber had been removed. No steps were ever taken in that direction, and the whole matter was dropped.

The public affairs committee is disposed to do something for the Bear river settlers if it can. The Bear river district is thickly settled and is a fertile region. Pictures of farms show that good progress is being made in transforming the country from a wilderness into a producing region, but without markets the settlers are losing heart. They cannot make their farms pay unless they sell their produce and scores of them go out every year, abandon their claims and work in the neighboring towns to earn money enough to support their families.

STATE IS DEFICIENT.

Should Make Provision for Dependent City-Bred Children.

St. Paul, Minn., Oct. 7.—The failure of the state to give dependent city children their just advantages was the subject of a vigorous speech at the afternoon session of the American Humane association yesterday by C F. Faulkner of Minneapolis. Mr. Faulkner urged that the city-bred child be given greater opportunities for the battle of life after it becomes a ward of the state. He said that child dependency generally is a city problem, as there is little of it in the country.

John L. Shortell, president of the Illinois Humane society spoke on "Humane Protection as a Function of Government." Judge Robert J. Wilkin of the Brooklyn, N. Y., juvenile court urged the widest publicity for the prevention of cruelty. Dr. Mercer Logan of Nashville, Tenn., and Police Capt. Goetz of Massilon, Ohio, were among the speakers.

Ten Things You Should Know About Milk

Here are ten facts about milk which every housewife should know. It is worth all you pay for milk in a year to let us convince you on one of them.

1—About Germs

There are myriads of germs in every drop of raw milk.

There are germs of typhoid if the milk cans are washed in bad water.

There are germs of consumption if the cow is tubercular, and one cow in ten is infected.

There are germs that cause bowel trouble, and two-thirds of infant mortality is attributed to them.

Van Camp's is an absolutely germless milk. Our cows are inspected, and the milk is sterilized.

2—About Cows

Milkman's milk comes largely from mongrel cows—cows of no standard breed.

Van Camp's comes from Holstein cows—cows that result from 2,000 years of good breeding.

Holsteins are calm and healthy cows. And their tremendous vitality is conveyed to their milk.

3—About Cost

On milkman's milk, the cost of daily delivery exceeds the cost of the milk. This is saved in Van Camp's.

Then we evaporate two-thirds of the water to reduce the cost of handling.

We have dairies and evaporating plants in six states, so we rarely have far to ship.

If raw milk was sold at six cents per quart it would cost about the same as Van Camp's, but would lack the convenience and healthfulness.

4—Convenience

Van Camp's means a cow in your kitchen. No waiting for the milkman, no shortage, no waste.

Rich milk or cream at any time, in any quantity and for any use.

5—Economy

With milkman's milk there is considerable waste—milk that sours or milk left over.

With Van Camp's there is no waste whatever. You open a can when you need it, and it keeps till you use it up. One spends for raw milk, on the average, twice what one spends for Van Camp's.

6—Whole Milk

Milkman's milk separates. The butter fat rises and the solids fall. You get a different milk from every part of the can.

When you skim that milk, and use the balance in milk dishes, you are cooking with less than a half milk.

In Van Camp's you get the whole milk—all of the butter fat, all of the solids.

It gives to milk dishes a richness and flavor that will surprise you—you who have used raw milk.

7—Condensed Milk

Condensed milk is nearly half sugar. That was the old way of preserving milk before the days of sterilization.

When you buy it, about half the price goes to pay for sugar—at twice sugar's proper price.

And you can't use it in cooking.

Van Camp's is nothing but milk—no sugar, no starch, no preservative. It serves your every purpose.

8—Competing Milk

In Van Camp's we evaporate two-thirds of the water. We reduce it to the thickness of thick cream.

In Van Camp's you get 28 per cent solids—8 per cent butter fat.

Yet you get just as much of Van Camp's for 10 cents as you get of the thinnest evaporated milk of other brands.

9—Five-Cent Cans

No 5-cent can of evaporated milk contains more than six ounces. That is what you get in a 5-cent can of Van Camp's.

But the tall can of Van Camp's—price 10 cents—contains sixteen ounces, or a full pint.

Thus you pay a third more for the same grade of milk when you buy in 5-cent cans. That is useless waste. An opened can of Van Camp's in ordinary weather, will keep 48 hours or longer, which is plenty of time to use it up.

10—Case Buying

The cheapest way to buy Van Camp's is to buy a case of 10-cent cans. Grocers give discounts on cases.

Then you have it on hand. No running to the grocer every time you want milk.

When bought in this way, Van Camp's costs about six cents per quart, figured on the basis of raw milk.

Van Camp's Milk is sold in 5 and 10-cent cans—at your grocer's. If you will prove the facts we have stated you will be one of the users. The milk is put up at our dairies, located in six states.

Van Camp's Milk

Evaporated—Sterilized—Unsweetened

Van Camp Packing Co.
Indianapolis, Ind.

What you want is an **Edison** Phonograph

DO not be misled. The only kind of sound-reproducing machine that is perfect is the one that Edison invented and the one that Edison makes.

It is the one with the smooth and perfect sapphire point, that doesn't require changing with each record and that doesn't scratch—two points alone that should influence your decision.

Only in the Edison do you find the music-reproducing idea at its best.

Don't take our word for it. Compare the Edison Phonograph with all other instruments side by side, on the same music, if possible, and then you will know better than we can tell you.

Edison Phonographs are sold everywhere in the United States at the same price, $12.50 to $125.00. Standard Records, 35c. Amberol Records (twice as long), 50c. Grand Opera Records, 75c. There are Edison dealers everywhere. Go to the nearest and hear the Edison Phonograph play both Edison Standard and Amberol Records. Get complete catalogs from your dealer or from us.

NATIONAL PHONOGRAPH COMPANY
75 Lakeside Avenue, Orange, N. J.

American Exchange National Bank

OF DULUTH, MINN.

CAPITAL AND SURPLUS, $1,400,000

CHECKING ACCOUNTS INVITED.

Savings and Time Deposits Draw 3% Interest.

FIRST NATIONAL BANK OF DULUTH

Capital, $500,000
Surplus and Undivided Profits, $1,300,000.

U. S. GOVERNMENT DEPOSITARY

A. L. ORDEAN, President.
DAVID WILLIAMS, Vice President.
J. H. DIGHT, Cashier.
W. J. JOHNSON, Asst. Cashier.
W. W. WELLS, Asst. Cashier.

3 Per Cent Interest Paid on Savings and Time Deposits.

"IF AT FIRST YOU DON'T SUCCEED," TRY

SAPOLIO

WHOLESALE

JOBBERS AND MANUFACTURERS

OF DULUTH, MINNESOTA.

Reliable and Up-to-Date Concerns Who Do a Strictly Jobbing and Manufacturing Business.

For space under this heading apply to F. H. Green, Secretary Jobbers and Manufacturers' Association, Duluth, Minn.

ASBESTOS.
A. H. Krieger Co.

BAKERS AND ICE CREAM MANUFACTURERS.
Crescent Bakery.

BLAST FURNACE.
Zenith Furnace Co.

BREWERS.
Duluth Brewing & Malting Co.
Fitger Brewing Co.

BUTTER AND ICE CREAM MANUFACTURERS.
Bridgeman-Russell Co.

CEMENT AND PLASTER.
D. G. Cutler Co.

COMMISSION AND PRODUCE.
Fitzsimmons-Palmer Co.

CONFECTIONERY.
Duluth Candy Co.
National Candy Co.
(Duluth Factory.)

DRUGS.
L. W. Leithhead Drug Co.

DRY GOODS
F. A. Patrick & Co.

FURNITURE.
DeWitt-Seitz Company.

FOUNDERS and MACHINISTS.
Clyde Iron Works.
National Iron Co.

GLASS, PAINTS AND BUILDING MATERIALS.
Paine & Nixon Co.

GROCERS.
Gowan-Peyton-Twohy Co.
Stone-Ordean-Wells Co.
Wright-Clarkson Mercantile Co.

HARDWARE.
Kelly-How-Thomson Co.
Marshall-Wells Hdw. Co.

LUMBER, SASH & DOOR MANUFACTURERS.
Scott-Graff Lumber Co.
Woodruff Lumber Co.

MEN'S FURNISHINGS AND MAN'F'RS CLOTHING.
Christensen-Mendenhall-Graham Co.

PAPER.
Bemis Bag & Paper Co.
Duluth Paper & Stationery Co.
McClellan Paper Co.
Peyton Paper Co.

PLUMBING SUPPLIES.
Crane & Ordway Co.

SADDLERY, LEATHER AND FINDINGS.
Schulze Brothers Co.

SHOE MANUFACTURERS.
Northern Shoe Co.

For Quick Results Use Herald "Wants"

WANTS HER LETTER PUBLISHED

For Benefit of Women who Suffer from Female Ills

Minneapolis, Minn.—"I was a great sufferer from female troubles which caused a weakness and broken down condition of the system. I read so much of what Lydia E. Pinkham's Vegetable Compound had done for other suffering women I felt sure it would help me, and I must say it did help me wonderfully. My pains all left me, I grew stronger, and within three months I was a perfectly well woman.

"I want this letter made public to show the benefit women may derive from Lydia E. Pinkham's Vegetable Compound."—Mrs. JOHN G. MOLDAN, 2115 Second St., North, Minneapolis, Minn.

Thousands of unsolicited and genuine testimonials like the above prove the efficiency of Lydia E. Pinkham's Vegetable Compound, which is made exclusively from roots and herbs.

Women who suffer from those distressing ills peculiar to their sex should not lose sight of these facts or doubt the ability of Lydia E. Pinkham's Vegetable Compound to restore their health.

If you want special advice write to Mrs. Pinkham, at Lynn, Mass. She will treat your letter as strictly confidential. For 20 years she has been helping sick women in this way, free of charge. Don't hesitate—write at once.

Now is the Time to Look After That Cold

When left to linger, pneumonia is liable to appear.

DON'T TAKE CHANCES.
LET HERBAQUEEN REMEDIES CURE YOU.

Call at Suite A and B, ADVICE FREE.
E. ANGERMEIER
31 East Superior Street, upstairs.
Chemist and Assayer.

CHILDREN

In disorders and diseases of children drugs seldom do good and often do harm.

Careful feeding and bathing are the babies' remedies.

Scott's Emulsion

is the food-medicine that not only nourishes them most, but also regulates their digestion. It is a wonderful tonic for children of all ages. They rapidly gain weight and health on small doses. All Druggists

Send 10c., name of paper and this ad. for our beautiful Savings Bank and Child's Sketch-Book. Each bank contains a Good Luck Penny.

SCOTT & BOWNE, 409 Pearl St., N. Y.

6-5-4 BLAK-LUSTA 25 CTS WON'T WASH OFF PREVENTS RUST EASILY APPLIED

MAKES NEW SCREENS OF THE OLD
... Northern Hardware Co., Joseph E. Fox, O. B. Johnson, L. Daugherty, Duluth Hardware Co., and F. H. Wade.

What is Home Without an Up-to-Date Iron Fence

Makes Home Attractive! Will Last a Lifetime!
OUR PRICES WILL SURPRISE YOU.
J. S. RAY & CO., 406 West Superior St.

For an enjoyable time go to
TEMPLE ROLLER RINK
Second Avenue East.

HAIR CUT 25c
First class bath rooms, tub and shower, both for 25c.
LONSDALE BARBER SHOP.

TAKE CARE OF YOU
Get on our list of regular monthly patrons. We take care of you right. Call up 1604 Duluth, and have our job printing manager see you. New ideas.
MILLAR PRINTING COMPANY,
Duluth 'Phone 1604.

NEWS OF THE NORTHWEST

COULD NOT REACH LAND

Assistant Cashier of Spooner Bank Sank to Death in River.

He and Companion Fired at Ducks and Upset Their Canoe.

Spooner, Minn., Oct. 7.—(Special to The Herald.)—The body of Marquis Koefod, assistant cashier of the Security State bank here, who was drowned in the Winterroad river while duck hunting from a canoe with J. Severton, has been recovered and taken to Ashby, Minn., for interment.

A flock of ducks were sighted and both fired from the same side of the canoe, capsizing it. Severton, being an expert swimmer, swam to shore, while young Koefod clung to the canoe. Koefod called out to his companion to find out how far he had to swim before he could walk ashore, which Severton did. Young Koefod thought he could make it and let go his hold, but instead sank from sight. His comrade dove for him and had a hard time in the water, as Koefod was helpless, and Severton, to save himself, had to leave him to his fate.

TRAIN CREW IS GIVEN SCORING

Coroner's Jury Blames Them for Collision Causing Two Deaths.

Spooner, Minn., Oct. 7.—(Special to The Herald.)—An inquest was held Monday at Rainy River to investigate the cause of the colliding of the two freight trains near Banning on the Canadian Northern railroad yesterday, killing the brakeman and fireman. The jury brought in a verdict to the effect that the entire train crew of extra No. 382 except the head brakeman was to blame for the accident, through negligence and misunderstanding of orders.

Conductor Murdock had been on duty for twenty-six hours and took a sleep with the intention of being several hours on the side track at a station north of Banning, his understanding and the orders of Engineer Pushie conflicted with the result of the collision.

PASSENGERS GIVEN SCARE

When Switch Engine Strikes an Ishpeming Street Car.

Ishpeming, Mich., Oct. 7.—(Special to The Herald.)—A switch engine on the Lake Superior & Ishpeming line, pulling some fifteen cars of ore, struck a street car on the Fine street crossing, opposite the depot, Monday night, knocking it off the track and giving the passengers a scare.

It was foggy, and the motorman, L. E. Bancroft, was unable to stop the car on the grade. He heard the train approaching from the west side of the crossing, but in spite of all that he could do, failed to avoid the collision. The locomotive struck the car almost in the center and threw it some feet off the track, against a pole. Under favorable weather conditions the train would have been moving more rapidly, and in that event the passengers and carmen would probably have been killed or injured, as they had no time to escape.

FINDS HUMAN HAND, TELLING OF TRAGEDY.

Sauk Center, Minn., Oct. 7.—An unknown man hurled himself in front of a Great Northern train here Tuesday. Custer Danzl, section foreman, found a human hand on the track. It proved to be the hand of the man. The unknown was about 30 years old and well dressed.

PILES Quickly CURED

Instant Relief, Permanent Cure—Trial Package Mailed Free to All in Plain Wrapper.

We want every man and woman, suffering from the excruciating torture of piles to just send their name and address to us and get by return mail a free trial package of the most effective and positive cure known for this disease, Pyramid File Cure.

The way to prove what this great remedy will do in your own case, is to just fill out free coupon and send to us and you will get by return mail a free trial treatment of Pyramid File Cure.

Then after you have proven to yourself what it can do, you will go to the druggist and get a 50-cent box.

Don't undergo an operation. Operations are rarely a success and often lead to terrible consequences. Pyramid File Cure reduces all inflammation, makes congestion, irritation, itching, sores and ulcers disappear—and the piles simply quit.

For sale at all drug stores at 50 cents a box.

FREE PACKAGE COUPON.

Fill out the blank lines below with your name and address, cut out coupon and mail to the PYRAMID DRUG COMPANY, 154 Pyramid Bldg., Marshall, Mich. A trial package of the great Pyramid Pile Cure will then be sent you at once by mail, FREE, in plain wrapper.

Name .....

Street .....

City and State .....

ATTENDANCE IS LARGE.

Enrollment at University of Wisconsin Is Passing All Records.

Madison, Wis., Oct. 7.—The registrar's figures of enrollment in the university this year justifies the report that the 5,000 mark will be passed. During the first week 3,369 students were enrolled this year as against 2,998 in 1908. With this increase of over 10 per cent and a similar increase in the last summer session, when 1,150 students were enrolled, the university will give instruction this year to many more students than ever before. The facilities for handling this increase have been likewise improved, the faculty being larger, and the two new buildings, Lathrop hall, the women's building, and the forestry building being in the last stages of completion.

The largest gain this year is in the college of letters and science, in which there are 2,092 students, an increase of 327, or over 15 per cent. The college of agriculture shows a gain of 103 students in the long courses, the enrollment this year being 308 against 205 last year. The school of medicine has forty-three students this year, an increase of twenty-eight, which is nearly three times as many as were enrolled last year, when the school was organized. The reorganized department of home economics begins with forty-one students.

In the college of engineering 685 students are enrolled; in the college of law, 121; in the department of pharmacy, 32.

TWO TONS OF FISH.

Large Shipment From Madison Lake, Minn., to New York Market.

Mankato, Minn., Oct. 7.—Over two tons of rough fish—or 4,100 pounds of carp, buffalo and sheephead fish, to be exact—were shipped from Madison lake to the New York Fish company at New York city Saturday by the company contracting to rid that lake of undesirable species of the finny tribe.

The fish, which were taken from the lake in the big draw, which attracted so many people to the lake Friday afternoon, were packed with ice in barrels and forwarded by express to market.

Deputy Game Warden Jordan, who is supervising the work, said that the fishermen were busily engaged today in adding a width to the big seine, which will be widened from twenty-five to forty feet.

SISTER MAKES CHARGE.

Eau Claire Man Is Facing a Serious Allegation.

Eau Claire, Wis., Oct. 7.—Frank Hall, fireman at the Kaiser Lumber company's mill, was arrested yesterday afternoon by the police on a very serious charge preferred by his sister. The latter charges that on Oct. 3, Hall criminally assaulted her daughter, a girl of 11, in the boiler room of the mill and that as a result the little girl is now ill.

Hall is a married man, 41 years old. He denies the crime.

WERE TWO DROWNED?

Letter Found in Bottle May Tell of Double Fatality.

Marquette, Mich., Oct. 7.—(Special to The Herald.)—A letter has been received here from Gus Doucette of Au Train, stating that he found a corked pop bottle in Lake Superior, one mile west of Rock river, Sept. 30, in which was inclosed the following note, written on a sheet torn from a pocket memorandum book:

"To whoever finds this: Was out in a 16-foot yawl and are wrecked. Goodby.

"DAN McKINNON,
"F. W. PHILLIPS."

It was stated in the Munising News that a rowboat had been found in the lake near that village, but no men answering to those names are known to be missing.

TEN YEARS OVER CENTURY.

Vinland, Wis., Woman Has Reached Very Remarkable Age.

Neenah, Wis., Oct. 7.—The oldest woman in the state is believed to have been discovered in the town of Vinland, near this city. Mrs. John Baer, who lives in seclusion with her son on a farm, is said by him to be 110 years and 9 months old. The son is 92 years of age and still active about the farm. His statement is verified by records. Mrs. Baer works about the house, and her only marked defect is deafness.

ACCUSES POLICEMAN OF VIOLATING THE LAW.

Cando, N. D., Oct. 7.—(Special to The Herald.)—Cando expects to see a rather interesting case soon, for C. O. Knepper, farmer, has signified his intention of entering a complaint against Jack O'Leary, charging the violation of the prohibition law. O'Leary is the night policeman in Cando. The trouble grows out of an affair at the Knepper farm, where O'Leary assaulted the farmer in a brutal manner. He was arrested for the offense and appeared in the justice court, pleading guilty and receiving a fine.

THIEF RIVER FALLS TEAM WILL PLAY FOSSTON.

Thief River Falls, Minn., Oct. 7.—(Special to The Herald.)—The Fosston high school football team will meet the local high school team in this city next Saturday and a close contest is looked for, as both are playing fast and strong games.

BOY FATALLY CRUSHED.

Winona, Minn., Oct. 7.—Descending a steep grade in the valley three miles south of Galesville, Wis., just across the river Tuesday night, a thrashing machine and the separator broke apart and came together in a terrific impact, crushing to death Ray Turbull, the 16-year-old son of Walter Turbull, a prominent farmer residing near where the accident took place.

GIVEN LIFE SENTENCE.

Rhinelander, Wis., Oct. 7.—Louis Aseline, found guilty of murder, received a life sentence from Judge Reid, at Warren, for the murder of William Schofield, in the basement of the Wisconsin Veneer works, Sept. 4 with a wagon stake. Aseline has served eighteen years in the Michigan penitentiary for a like offense.

BALLOT WITHOUT CHOICE.

Men Chosen to Select County Commissioners Cannot Agree.

Aitkin, Minn., Oct. 7.—(Special to The Herald.)—W. A. Rathburn, chairman of the town board, and Mayor P. O. Erickson, who are to appoint a county commissioner to succeed F. P. McQuillin, resigned, have had a meeting and balloted without a choice. L. E. Turner is the choice of Mr. Rathburn and J. J. McDonald, who is backed by a petition signed by many from the village is the choice of Mr. Erickson. Neither has seen fit to yield and Mr. Rathburn says that he has three times given over to the village on matters where the township and village were jointly interested, and he does not feel that he should do so again. Mr. Erickson maintains that the petition from his constituents makes it equally plain for him to stand for Mr. McDonald and so the appointment may be said to be in a deadlock. In case one or the other of the candidates withdraws or a third one is presented who is acceptable, some agreement may be reached, otherwise it is probable that the board will have to transact business for the rest of the term with one member short. Both men mentioned for the place are good citizens and successful business men.

THEIR CRIME DETECTED.

Two Purloiners of Suit Cases Are Caught Redhanded.

Harvey, N. D., Oct. 7.—(Special to The Herald.)—The brass "front" put up by a pair of crooks when they stole two suit cases from the Soo depot in this city resulted in their arrest. The cases had been left in the waiting room by T. L. Quam, a traveler, H. V. Kirkpatrick, a schoolteacher, being the only one in the waiting room at the time. A few minutes after Quam left the toughs appeared on the scene, asking Kirkpatrick whether the cases belonged to him or not, and on being informed that they did not they proceeded to take charge. Kirkpatrick was warned that if he "peached" he would be in trouble.

The teacher, however, gave the officials a good description of the men with the result that they were landed in jail, giving their names as W. J. Mitford and Tom Casey. Both will appear at the next term of the district court on charges of grand larceny.

AGAIN AFTER EX-JUDGE.

Former Sauk Center Official Now Faces Charge of Malfeasance.

Sauk Center, Minn., Oct. 7.—Charged with malfeasance in office, ex-Municipal Judge W. A. Morse of this city has again been arrested. He will have a hearing Oct. 28, and if held to the grand jury and convicted, will be subject to a fine or imprisonment, or both. Morse is accused of collecting money and failing to turn it over.

Couple Fool Friends.

Chippewa Falls, Wis., Oct. 7.—Miss Rose Pinegore and Mr. John Bell surprised their many friends Monday evening by being quietly married. The event took place at the bride's home on Elm street, and Rev. J. W. Irish performed the ceremony. It is said the event was to have taken place last night, but the young couple's friends became wise and just to fool them it was held a trifle earlier.

PENINSULA BRIEFS

Calumet—D. R. Hughes of Duluth, agent for the United States state fisheries and hatcheries in the Northwest, is in this district for the purpose of securing spawn of whitefish, trout and other species of the finny tribe inhabiting the waters of Lake Superior.

Hancock—Hanna, the 6-months'-old daughter of Mr. and Mrs. Rista Kotila of Newton, died Tuesday. The funeral took place Wednesday afternoon from the house with Rev. John Back, pastor of the Hancock Finnish Lutheran church officiating, and interment in Lakeside cemetery.

Laurium—Justice Armit of Laurium has been appointed a deputy clerk by County Clerk Richardson for the purpose of issuing deer licenses. The 11 licenses likely will be ready for issuance the latter part of this week. The season opens on Nov. 10.

Hancock—George Ross, night watchman for the Quincy Mining company, was brought before Justice Oliver on a warrant sworn out by Mrs. Hagen of Quincy, whose 7-year-old son, it is charged was shot by Ross while he was making a raid on an apple orchard. Ross was released on $4,000 bonds and his hearing set for 10 o'clock next Monday morning.

Houghton—Carl S. Harvey, who had a position as driver with the Wells-Fargo Express company in Houghton last summer, now is engaged as station agent for the Detroit, Monroe & Toledo Short Line at Monroe, Mich.

Menominee—F. E. Klutz of Decatur, Ind., crushed between a mail and a baggage coach Monday night while stealing a ride from Escanaba to Green Bay, is not expected to recover.

Ishpeming—John V. Varajarra, aged 23 years, residing on West Division street, died Sunday of pneumonia, after a brief illness. The funeral was held Wednesday.

Negaunee—National Bank Examiner Lute was in the city Tuesday. He conferred with Cleo Mellieur, who is at the head of the Negaunee National bank, to be opened here soon. The charter has not yet been received, but it is expected in a few days.

Marquette—Capt. George Barry of the Marquette Salvation Army has received word that he is to be transferred to another field, and will leave for Minneapolis Friday to attend the annual fall congress of the army. He does not yet know where he will be sent or who his successor in this city will be.

Calumet—Two new pastors preached their first sermons in Calumet churches Sunday, Rev. A. Erickson of the Norwegian M. E. church and Rev. Axel Strom of the Swedish M. E. church. Rev. Mr. Strom arrived late last week from Republic to succeed Rev. K. Selin, who has gone to Marinette, Wis. Rev. Mr. Erickson, who succeeds Rev. C. J. Johnson, came from Deer Park, Wis.

WISCONSIN BRIEFS

Menasha—Mrs. Dorothy Schmitt, a resident of Menasha for fifty years and well known throughout Winnebago county, is dead, aged 80 years. She was the third white woman to settle in Menasha.

Madison—Sickness insurance for all students of the University of Wisconsin is a plan advocated by Prof. Edward Kremers, head of the department of pharmacy, in a talk to a class of students in pharmacy. Dr. Kremers proposes to assess a fee of $1 a head against all students registering at the university.

Neenah—The new Theda Clark Memorial hospital, constructed at a cost of $100,000, will be ready for the formal opening on Oct. 20. Dr. C. W. Oviatt of Oshkosh will have charge of the surgical work. The officers of the Theda Clark Memorial Hospital association are: C. B. Clark, president; J. E. Hill, vice president; Harry Price, secretary; Frank Baillster, treasurer.

Madison—Jose Legula, the 17-year-old son of Senor Augulto B. Legula, president of Peru, is in Madison attending the Wisconsin academy, with a view to entering the university next semester. The college boys call him "little prince." He is very slender and hardly over five feet five inches in height, but an attractive personage.

Eau Claire—A large quantity of wild rice is to be planted throughout this territory under the direction of the Eau Claire Rod & Gun club to encourage ducks to frequent the swamps and marshes in larger numbers and make duck hunting more profitable.

Beloit—The ashes of the late Gen. John R. Myrick, who died in New York last August, were brought here Monday and buried in the lot of H. R. Moore, Gen. Myrick's father-in-law.

Kenosha—Efforts are being made by local people to secure the release of John Bradley, who is now serving a life term in the state prison for murdering Clifford L. Smith, a railway contractor.

Eau Claire—Mrs. Marla Hoskins, aged 65 years, died Wednesday at the home of her brother-in-law, Hugh Cary, at the corner of East Madison and Hobart streets. The cause of death was heart trouble. The deceased was born in Pennsylvania and had been a resident of Eau Claire for the past forty years.

MINNESOTA BRIEFS

Crookston—Rev. and Mrs. F. M. McCoy and children left Tuesday for Grand Forks, where they will reside in the future, Rev. McCoy having accepted the pastorate of the M. E. church of that place.

Bemidji—O. J. Shinn, former treasurer of Beltrami county, has been allowed by the court, which tried him on an embezzlement charge, to go on his own recognition for $500. The jury returned a disagreement, being evenly divided on the question of conviction or acquittal, after twenty hours' deliberation.

Moorhead—At a meeting of the directors of the Moorhead National bank, held Monday evening, Herman E. Roberts was elected cashier to succeed John Malloy, Jr., resigned.

Aitkin—The October term of the district court opens next Tuesday. Both grand and petit jurors have been summoned, but the business of the session will in all probability be light. Only a dozen cases are in sight at present, judging from the notes filed with the clerk of court.

St. Cloud—The members of the St. Cloud Athletic association held a meeting Monday evening for the purpose of perfecting the organization. Temporary officers were chosen. Oscar Magnuson was elected president; Fred G. Reitz, secretary; Frank Frizt, treasurer.

Aitkin—L. E. Turner is of the opinion that the potato business has come to stay as a staple crop for this section. He has sold three Hist potato digging machines for this season's delivery.

Mankato—George Mullerleife, an old resident of Madison Lake, died Saturday evening at Rochester, following an operation which he underwent some weeks ago. Mr. Mullerleife was 69 years old and had been in poor health for the past year.

Brainerd—The remains of the infant daughter of Mr. and Mrs. Frank Bell of Melrose was brought here Tuesday for burial in the family lot in Evergreen cemetery. Mrs. Anna Nevers accompanied them here and Mrs. Bell, Sr., came here from Duluth.

Anoka—A very pretty autumn wedding was celebrated Tuesday afternoon at the home of Mr. and Mrs. John Lepper in this city, when their oldest daughter, Miss Mamie Lepper, was married to Shirley N. Mills of Washigton, D. C., by Rev. F. R. Leach of Park Rapids and Rev. F. T. Drewett of Anoka.

St. Cloud—John A. Hoffman was taken before Justice Randall Monday evening on the charge of attempting to shoot B. Y. McNairy Sunday afternoon. On motion of the state, and with the consent of the defense, the case was continued to Thursday afternoon at 2 o'clock.

Stillwater—John Beranek was discharged from the local county jail at the end of a term of six months. He came from Pine county and was found guilty of threatening to kill Kate Beranek. He failed to give $500 security to keep the peace and was given three months' confinement.

DAKOTA BRIEFS

Fargo, N. D.—The first application for a druggist permit under the new law came before Judge Pollock from G. E. Bateman of Buffalo, this county. It was denied. At the last session the legislature took away the right of granting permits from the county judges and conferred it on the district judges.

Grand Forks, N. D.—Nicholas Simmer, a pioneer Grand Forks resident, died Monday following a lingering illness of a year's duration. The funeral will be held Thursday. Mr. Simmer was 49 years of age and was born at New Prague, Minn.

Valley City, N. D.—Contractor Curren has broken ground for the new home for the Elks in this city. The structure will be erected upon the original site near the park foot bridge. The building will be 38 by 70 feet.

Grand Forks, N. D.—Mrs. John Bacon aged 22 years, who resides on Cheyenne avenue this city, died Monday evening after a lingering illness of several months' duration. Mrs. Bacon was a daughter of Mr. and Mrs. Charles Prentice, her father dying last winter.

Crosby, N. D.—The promoters of the Farmers' bank held a meeting and it was found that $11,500 had been subscribed for stock in the proposed bank. Messrs. E. O. Halverson, Chris Semingson and J. G. Odden were named as a committee to secure a site for the bank.

Fargo, N. D.—The city health board has made the final arrangements for the purchase of a site on which they will erect a city hospital at once. This building will be a modern brick structure with every facility for taking care of the cases that the city is called upon to handle.

Drayton, N. D.—Fire broke out Monday evening in the cupola of the Thorpe Elevator company's building. An alarm was turned in and the fire seemingly was extinguished. Several hours later the flames got under headway again and it was necessary to keep two streams of water playing on the fire nearly all night.

Bismarck, N. D.—G. J. Norton of the state pure food department of the agricultural college has been in the city for several days making some investigations with reference to the sanitary condition of slaughter houses, restaurants, eating houses and bakeries, and other places where food is prepared.

Be Ready for the

GREATEST SALE

of High-Class Merchandise That Was Ever Offered in This Or Any Other State.

We will soon announce the opening date, and our prices will tell the story.

This store and our methods will revolutionize the clothing trade of the entire Northwest.

All we can say now is be prepared to be one of the throng of buyers that will be sure to take advantage of the greatest sale ever pulled off in the Northwest.

WATCH, WAIT AND BE READY

DULUTH BANKRUPT SALES CO., Mdse. Brokers
219 West Superior St.—C. W. Ericson's Old Stand.

SAMPLE ½c IN CASH THIS IS A **MOTHER'S OATS COUPON**

It represents a purchase of one package of MOTHER'S brand of cereals and will be found in every package bearing the MOTHER'S brand.

You'll find a coupon like this in every sanitary sealed package of Mother's Cereals. The label guarantees that the products are the finest obtainable in America. The package warrants that the contents are weatherproof, and will remain sweet and fresh in any temperature and in any climate. By saving these coupons, you can secure a Mother's Oats Fireless Cooker absolutely free. Saving the coupons will in the end save you 80 per cent of your fuel bill and even more of the bother of cooking. Ask your grocer to tell you all about the Cooker and about us. If he doesn't keep Mother's Cereals send us his name and yours and we will send you free a useful souvenir. Here is a list of Mother's Cereals:

Mother's Oats (regular and family sizes)
Mother's Corn Meal (white or yellow)
Mother's Wheat Hearts (the cream of the wheat)
Mother's Hominy Grits
Mother's Corn Flakes (toasted)
Mother's Coarse Pearl Hominy
Mother's Old Fashioned Steel Cut Oatmeal
Mother's Old Fashioned Graham Flour

THE GREAT WESTERN CEREAL COMPANY
OPERATING MORE OATMEAL MILLS THAN ANY OTHER ONE CONCERN
AKRON BOSTON NEW HAVEN NEW YORK PHILADELPHIA CHICAGO PITTSBURGH ALBANY ST. LOUIS

CASTORIA

for Infants and Children.

The Kind You Have Always Bought has borne the signature of Chas. H. Fletcher, and has been made under his personal supervision for over 30 years. Allow no one to deceive you in this. Counterfeits, Imitations and "Just-as-good" are but Experiments, and endanger the health of Children—Experience against Experiment.

The Kind You Have Always Bought
Bears the Signature of
Chas. H. Fletcher

DEFECTIVE PAGE

BRANCH OFFICES:
J. J. Moran, 405 Central Ave. A. Jensen, 330 North 57th Ave. West.

PASTOR'S TENTH ANNIVERSARY

Event Will Be Celebrated With Dedication of New Church.

In celebration of Rev. A. J. Hoag's tenth anniversary as pastor of the West Duluth Baptist church, Fifty-ninth avenue west and Grand, a special entertainment and social will be given at the church parlors tomorrow evening under the auspices of the ladies' aid society.

A program has been arranged for the occasion. On Oct. 8, 1899, Rev. Hoag preached his first sermon to the congregation of the West Duluth church. Next Sunday the new church building will be dedicated. It has been in course of construction for three years and was completed last month.

Rev. W. S. Abernethy, pastor of the Baptist church at Berwyn, Ill., will preach the dedicatory sermon at the morning service and will also occupy the pulpit Sunday evening. A number of interesting events are planned for next week at the church.

On Tuesday evening a musicale will be given by the young people of the church. On Wednesday evening the ladies' aid society will give a banquet at which a number of prominent speakers will be present, among whom will be the Rev. J. S. Kirtley of Duluth. A roll call and prayer meeting will be held Thursday, and the annual rally of the young people's society is scheduled for Friday night.

REV. A. J. HOAG.

SAYS CAPITAL MAKES HOBOES

Tramp Socialist Expounds Views to West Duluth Audience.

That the "hobo" was the direct result of capital attempting to get men to work for practically nothing, was the assertion of Dr. Ben Ridder, Socialist, lecturer and popularly known as the "Millionaire Tramp," at Victor's hall last night. He is the man who claims to have been arrested 691 times, mostly for expounding his views upon Socialistic questions.

His audience was not very large, but it was enthusiastic. Transportation, in which the "hobo," with his various methods of "beating his way" across the country, was taken up as his theme. He thinks that the railroad should not be so harsh with the tramp, and should help him get along to where he can find work.

He says he admires that independence that some men called tramps have. He said that he likes to see them stand up for their rights and refuse to be overriden and oppressed by capitalistic means.

Filling in Ravines.

The finishing touches on the filling in of the ravine at Forty-ninth avenue west and Third street with rocks and earth are now being made, and it is expected that the road will soon be open to traffic again.

It is understood that the bridges along Grand avenue at Sixty-third and Sixty-sixth avenues west will also be taken out and the ravines filled in, in the same manner as has been done at Thirty-seventh and Forty-ninth avenues.

All of the steel has been laid on the West Third street double-track extension from Thirty-ninth to Fifty-seventh avenues west.

Gives Police Wrong Name.

The woman arrested Tuesday evening at West Duluth for "shoplifting" gave a wrong name to the police, it has since developed. She said that her name was Mrs. Rose Tadrica and gave her age as 19. Investigation since then has shown that the real name of the woman was Mrs. Rose Milnerio of South Fifty-seventh avenue west.

Plan Open Meeting.

The West Duluth tent, No. 2, K. O. T. M., will hold an open meeting at its lodge rooms on Monday evening next. The affair will take on the form of a smoker and informal entertainment. Dr. Edward Haas of St. Paul, the great commander, and other great camp officers will be present.

Hurt at Stone Crusher.

Mike Colish, a laborer employed at the stone crusher at Fifty-seventh avenue west, was seriously injured while working in the pit about 4 o'clock yesterday afternoon. He was taken to St. Luke's hospital, where his condition is said to be improving today. He sustained several broken ribs. Colish lives on Fifty-seventh avenue west, near Raleigh street.

West Duluth Briefs.

W. G. Wallace, who has been at Gilbert, Minn., on business during the past week, is expected to return to his home in West Duluth tomorrow.

Miss Angeline Gilley will leave the latter part of this week for Aberdeen, S. D., on a business visit.

C. Gilberston, a tailor at 5613 Grand avenue, will dispose of his business in West Duluth in the near future and will move to Chicago, where the rest of his family are located. Mr. Gilberston resided in Chicago prior to coming to Duluth.

The parcel social given last evening at Gilley's hall under the auspices of the Modern Brotherhood of America was largely attended.

P. McKenzie and David Dow of Port Daniel are West Duluth business visitors today. They are registered at the Phillips hotel.

Swan Anderson of Proctor is transacting business at West Duluth today.

Miss Alice Swarthaut of Pawpaw, Ill., who has been visiting for some time past at the home of Mr. and Mrs. W. G. Wallace of West Duluth, will return to her home in Illinois Monday.

Glitch Gammi lodge No. 123, Knights of Pythias, will confer third degree work this evening at a meeting held at the Commercial club rooms.

Thomas Whitla, Henry Shrader and James Larson have gone to Ferris, Minn., on a hunting trip.

Watch repairing, Hurst. W. Duluth.

The West Duluth W. C. T. U. met this afternoon at the home of Mrs. Helen Stewart of 5207 East Superior street. Mrs. O. R. Lippett led a discussion on a "Substitute for Saloons."

Frank Kreidler left today for Pittsburg, where he will resume his studies in a mechanical school.

The West Duluth lodge of Odd Fellows held a meeting last evening.

Miss Jennie Fowler of Madison, Wis., is visiting Miss Florence Steele of North Sixty-first avenue west.

George T. Brown is reported to be very seriously ill at his home, 422 North Fifty-third avenue west.

Mr. and Mrs. E. C. Meyers of Roosevelt street are visiting in St. Paul and Minneapolis for a few days.

George Guyer is back from Port Arthur.

Choir rehearsal was held last evening at the West Duluth Baptist church.

The West Duluth dancing club will give the first of a series of dances this evening at Wade's hall.

I have just received a direct shipment of sealshipped oysters. W. B. Mallough, 410 North Central avenue.

Thieves Get $100.

Some person or persons last night entered the tailor shop of Carl J. Hagberg, at 9 Twentieth avenue west, and got $100 in cash.

Entrance was gained through a rear window. The police are working on the case, but as yet no clue has been found that would lead to the capture of the thieves.

RADIANT HOME HEATERS

Are known the country over as the best heaters and fuel savers. The fuel saved in five or six years will pay for your stove. They cost no more than other heaters. Let us show you how they are the best.

We deliver to all parts of Duluth.

F. H. WADE, Both Phones.
329-331 CENTRAL AVENUE.

FIREWORKS IN COPPERS

Butte & Superior and Alex Scott Have Big Bulge.

American Metal Company Will Treat Zinc Ore From Former Mine.

Although tame enough at the opening, the Duluth copper stocks furnished all of the interest in the market today, Butte & Superior having quite a sensational bulge and Butte-Alex Scott, Butte-Ballaklava and other leading local issues being active and firm.

Total trades on the Duluth stock exchange for the day were 6,250 and Butte & Superior was the most active issue. The buying of this stock was on the news that the Butte & Superior people had closed a contract with the American Metal company whereby the latter concern will construct a zinc mill near the Butte & Superior mine to treat the zinc ores of the mining company. The American Metal company also agrees to buy all of the Butte & Superior production for a period of five years, to build the zinc mill without expense to the mining company and to furnish $100,000 for improvements at the plant of the Butte & Superior company.

The contract is regarded as a very favorable proposition for the Butte & Superior people, by the trade, and the price on the local exchange rose from $2.15 to $2.75, with active bidding all the time.

Full paid Alex Scott sold at $9 and $9.45, part paid Scott at $5; Butte-Ballaklava at $10 and $10.25; St. Mary's at 33 and 32 cents; Greene-Cananea at $10.37½ and $10.40; Calumet & Montana at $1.75; Red Warrior at $2.50; full paid Cordova at $3.50; Calumet & Sonora at $11.37½, and Rawhide Royal at 9 cents.

Boston coppers were weak. A rumor that the Amalgamated mines were going to be closed, although denied, had a depressing effect on the list. Amalgamated opened at $82, advanced to $82.50, declined to $80.75 and closed at $80.87½ bid and $81 asked. North Butte opened at $60, advanced to $60.75, declined to $60.25 and closed at $59.75 bid and $60.25 asked.

Greene-Cananea acted quite firm, advancing from $10.50 to $10.75 and closing at $10.50 bid and $10.62½ asked. Butte Coalition opened at $25.12½, advanced to $25.25 and closed at $25.12½ bid and $25.50 asked. Calumet & Arizona opened at $101, advanced to $102 and closed at $100.50 bid and $101 asked. Giroux opened at $9, advanced to $9.12½ and closed at $9 bid and $9.25 asked. Superior & Pittsburg opened at $15.37½, advanced to $16 and closed at $15.50 bid and $16 asked. Anaconda opened at $48, declined to $47.75 and closed at $47.87½ bid.

Following are the closing prices on the Duluth exchange:

Listed Stocks—	Bid.	Asked.
American Saginaw	.....	3⅞
Butte Coalition	25	25¼
Butte-Alex Scott pt pd.	5 7-16	5⅝
do full paid	9½	sale
Butte-Ballaklava	10¼	sale
Calumet & Arizona	101	102
Cactus Development	3¾	4
Copper Queen	1	1 1-16
Cordova part paid	1¼	1½
do full paid	.....	4
Denn-Arizona	4⅞	5⅛
Giroux Cons.	9	9¼
Greene-Cananea	10¼	10⅜
Keweenaw	3⅞	4⅛
Lake Superior & Sonora	.....	55c
Live Oak Dev.	½	⅞
North Butte	60	60¼
Ojibway	8¾	9
Savanna part paid	1⅝	1⅞
do full paid	3½	3¾
Shattuck-Arizona	22¼	23
Superior & Pittsburg	15⅝	15¾
Walnut Grove	1	1⅛
Warren Development	2⅞	3⅛
Unlisted Stocks—		
Arizona & Michigan	85c	92c
Black Mountain	55c	.....
Butte & Superior	2⅝	sale
Calumet & Montana	1⅞	1¾
Calumet & Corbin	29	32
Carman Consolidated	¼	1½
Chief Consolidated	1½	1 9-16
Cliff	1⅞	2
Elenita Development	1½	8½
Keating Gold	1 1-16	1¼
Lake Sup. & Arizona	3¾	4½
Mowitza	1	1¼
Red Warrior	2½	2⅞
Rawhide Royal	9c	sale
San Antonio	7⅞	8⅛
St. Mary's	34c	38c
Superior & Globe	80c	90c
Tuolumne	4 3-16	4⅜
Wolverine & Arizona	96c	99c
Zenith Lead	1¾	2
Sierra	5½	5⅝
Butte & Ely	1½	1¾
Vermillion	.....	4½
North American	.....	2½

Telegraphic advices from Ely, Nev., state that the Cole-Ryen syndicate exercised its last option held in the camp when the deal on the Military group was closed last Saturday. The result amount of money in evidence among many small stockholders of the among many small stockholders of the properties which were taken over by the syndicate. The purchases by this dominant factor in the copper world included the Butte-Ely, Rickard-Ely, Veteran-Ely Extension, Giroux Extension, Blackfoot and Military properties. The total cost of these properties aggregates $440,000, all of which was paid in cash. In addition to this, the syndicate will expend in the neighborhood of $10,000,000 for a reduction plant, which Thomas F. Cole has said will be erected in the Ely district.

BOWLERS WILL SOON GET BUSY

Friday evening there will be a meeting of the City Bowling league, at which time the 1908 and 1909 business will be finished up and plans made for the coming season. Officers will be elected and other business transacted. Tuesday evening the representatives of the new Commercial Business Men's league will meet to organize and elect their officers.

Both leagues will get busy about the fifteenth of the month. With the Y. M. C. A. league, which will soon be reorganized, there will be three active bowling leagues in the city the coming winter. Never before has there been such interest in bowling and many new enthusiasts will be announced when the several lineups are given out, which will be within a week.

OMAHA CAR SERVICE IS NEARLY NORMAL.

Omaha, Neb., Oct. 7.—About 200 striking street car men have decided to refuse the offer of President Wattles of the street car company to take part of their number back at the old wage scale and employ the rest as needed. Almost normal service has been restored on the company's lines.

H. W. FISHER IS WOUNDED

Well-Known Mining Man Shoots Himself Through Arm.

H. W. Fisher, president of the Zenith Lead & Zinc company, and also at the head of the Walnut Grove Mining company, shot himself through his right arm last evening while hunting near Mouse Lake, N. D.

Mr. Fisher was driven eighteen miles across country to medical help and the arm amputated.

Mr. Fisher was hunting with T. W. Bailey, L. W. Leithhead and Capt. Harry Roberts of Marquette. The men were hunting on the Mouse river when the accident occurred. As Mr. Fisher was getting out of the boat he took hold of his gun to pull it from the bottom of the boat. The trigger became caught in some manner and the contents of the barrel were discharged into Mr. Fisher's arm.

Mrs. Fisher was hurriedly sent for and at the present time is with her husband. It is not known at this time whether the accident will be fatal. The shock and loss of blood were very serious. Everything that is possible is being done for the injured man.

TEAMS WANTED

Wanted—Teams, excavation rear of De Witt-Seltz Company, Lake avenue south. L. D. Campbell Co.

CITY BRIEFS

Printing and Bookbinding.
Thwing-Stewart Co. 'Phones 114.

Special Monthly Rates
For winter season in effect Oct. 1 at the Spalding and Hotel Superior. Cafes of highest standard.

Northland Printery.
Good printing. Call Zenith 494.

Returns From Vacation.
Alderman Joseph G. Shartel returned yesterday from Streator, Ill., where he spent a two weeks' vacation. While there he studied the gas, water and light systems, which are owned by private corporations. He says that his investigation has made him a firmer believer than ever in municipal ownership.

New Mining Company.
Articles of incorporation of the Lyconing Mining company were filed with the register of deeds this morning. The incorporators, officers and directors are H. B. Fryberger, president; H. C. Fulton, vice president; William P. Harrison, secretary and treasurer. The company is capitalized at $50,000, divided into 50,000 shares of the par value of $1 each.

Will Not Go to Fargo.
Frank Downing has refused the offer of a position as general secretary of the Fargo Y. M. C. A. He will pursue his original plan of entering the Young Men's Christian association training school at Chicago.

Zenith Company's Offer Accepted.
The county board, at its monthly meeting held today at the courthouse, decided to accept the offer of the Zenith Telephone company to install an exchange in the new building.

Stored Milk In the Barn.
On information furnished by the health department, Andrew Mattson, a milkman, was arrested this morning for having stored milk in his barn.

Kenna Funeral.
The remains of Daniel P. Kenna will arrive here at 6:25 p. m. tomorrow. The funeral will take place from J. D. Kenna's residence, 23 West Second street at 8:30 Saturday morning.

St. Elizabeth Court, No. 220, U. C. O. F.
Take notice. You are reguested to be present in the cathedral at 9 o'clock tomorrow morning to assist at the funeral of our late sister, Elizabeth O'Donnell. By order of the committee. Mary J. Kenna, Sub. President.

New Pavement Laid.
The granitoid pavement being laid on Twenty-fifth avenue east, between First and Sixth streets, is about completed, as is the job at Woodland, between Wallace and Vista streets. The former costs $16,000 and the latter $17,000. This is the first pavement of this kind laid in the city.

PERSONAL

Presbyterian Evangelists O. E. and Bella H. Harvey, whose homes are at Fond du Lac, Minn., started today for Georgetown, Ill., where they will begin meetings on Sunday, Oct. 10. They will labor in the synod of Illinois during the entire evangelistic season under the direction of Rev. W. V. Jeffries, D. D., synodical superintendent.

D. D. Cury of Walker is at the St. Louis.

William Rooney and wife of Virginia are at the St. Louis.

Thomas Rhyne of Virginia is at the St. Louis.

B. A. Murray of Hibbing is at the Lenox.

H. Decanden of Mountain Iron is at the Lenox.

H. G. Suley of Biwabik is at the Lenox.

L. H. Bryan of Two Harbors is at the Spalding.

Mrs. R. P. Pearsall of Aurora is at the Spalding.

Thomas Bardon of Ashland, lumberman and mining man, is registered at the Spalding.

H. L. Booth, ex-president of the St. Paul Commercial club, is at the Spalding today.

Miss Jeanie Blaski, for a number of years cashier at the Spalding hotel, will leave Monday. Miss Blaski has accepted a position with the new Radisson hotel of Minneapolis.

Fred Shattuck, clerk at the Spalding, will leave Monday for Cleveland. Mr. Shattuck will return in about ten days.

SLATE ARNOLD FOR GOVERNOR

Providence, R. I., Oct. 7.—In the Democratic state convention here today, all contests were settled amicably. The slate went through without opposition, nominations being made as follows:

Governor, Olney Arnold, Providence; lieutenant governor, Thomas A. Carroll, Providence; secretary of state, Frank E. Fitzsimmons, Lincoln; attorney general, James A. Williams, Providence; general treasurer, Edmund Walker, South Kensington.

The report of the resolutions committee was received with manifestations of approval, and was adopted without dissent.

COUNTY WILL ERECT A BUILDING AT VIRGINIA

Late this afternoon the board of county commissioners passed a resolution stating that it was the sense of the board that a suitable building be erected at Virginia as soon as the funds can be provided.

The auditor was also instructed to report at the next meeting the best method of disposing of the county property now held at the corner of Fourth avenue west and First street, the money to be devoted to the fund for the Virginia building.

OBITUARY

Col. Robert B. Snowden of Memphis, Tenn., a prominent capitalist and one of the best known business men of the South, died in Atlantic City, Oct. 6. Col. Snowden was born in New York, removing to the South when a young man, and during the Civil war commanded a regiment and a brigade in the Confederate army. He was 69 years of age.

Dudley Buck, organist and composer, died suddenly at the home of his son in West Orange, N. J., Oct. 6. He had just returned, after a two years' absence in Europe. Mr. Buck was 70 years old. He was born in Hartford,

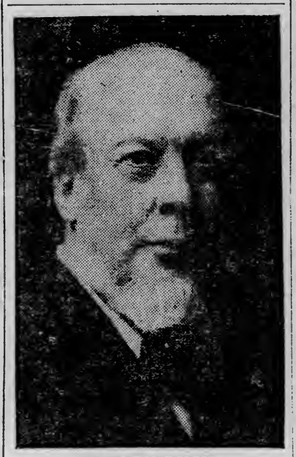

DUDLEY BUCK.

Conn., and was educated at the Leipsic conservatory. He composed the cantata sung by 500 voices at the opening of the centennial at Philadelphia, and became famed as a composer of pastoral music. A widow, two sons, Dr. E. T. Buck of Indianapolis and Dudley Buck, Jr., of West Orange, and a daughter survive him.

Mrs. Etta Henderson, actress and playwright, died at West Long Branch, N. J., Oct. 7. She was the widow of William Henderson and was born in England in 1835.

Brig. Gen. Lawrence Buchan, commandant of the Montreal district of the Canadian militia, died at Montreal, Oct. 5, after a brief illness. Gen. Buchan began his military career in 1872 as an ensign in the Second regiment. He served with distinction in the Northwest and in South Africa.

ASSOCIATION FOR THE TAWNEY BILL

Winona, Minn., Oct. 7.—(Special to The Herald.)—The Upper Mississippi River Improvement association took important action today in adopting resolutions urgently asking congress to adopt the bill now before it introduced by Congressman Tawney, to appropriate $2,0000,000 for the establishing of a six-foot channel in the Mississippi from Minneapolis to St. Louis, the work to be completed in ten years.

Indorsement was given to the work of the national river and harbor congress.

The establishment of public landings along the Mississippi river was urged. The creation of a waterway commission in each state along the Mississippi river was recommended.

The association re-elected its old officers as follows: President, Thomas Wilkinson, Burlington, Iowa; secretary, L. B. Boswell, Quincy, Ill.; treasurer, John P. Eckart, Guttenberg.

Governor Eberhart of Minnesota arrived just before the noon adjournment and aroused great enthusiasm in a fifteen-minute address, in which he set forth the advantages of river transportation, and said the time had arrived when the policy of national development of inland waterways, by deepening of channels and canalization of rivers, which has been so successful in Germany, France and other European countries, must be adopted and earnestly pursued by the United States.

At the close of his address, Governor Eberhart was made an honorary member of the association. Congressman James A. Tawney was also elected an honorary member on account of his interest in river improvement work.

OFFER DESIGN FOR MEMORIAL

St. Paul, Minn., Oct. 7.—(Special to The Herald.)—Governor Eberhart today received an offer from Radcliffe & Price, architects, of Duluth to prepare a design for the Johnson memorial free of charge, and consider the service a donation to the fund. This is the first offer received from any architect in formal shape. It has been forwarded the commission.

Clarence C. Dinehart of Slayton, state treasurer, who was appointed as one of the commissioners, has resigned because of his intention to spend this fall and winter in California, and this morning Governor Eberhart named B. S. Nelson of Luverne to succeed him.

SUPERIOR NEWS

CITY WINS FIGHT.

Supreme Court Decision on Free Telephone Service Is Favorable.

The city of Superior won the last round in the fight for free telephone service when a decision was handed down this week in the Wisconsin supreme court in favor ofthe city and adverse to the state rate commission.

The rate commission made a ruling about two years ago that telephone companies should not furnish free service to a municipality. The Douglas County Telephone company had a contract with the city of Superior before this ruling was made.

The matter was taken to the Dane County courts where the city lost out. An appeal was made by City Attorney Lyons and the latter was taken to the supreme court. The decision of the lower court was reversed.

All money that the city has paid out during the fight at Madison in the courts will be refunded to the city.

Case Is Adjourned.

Walter Whitehead and George Gunther, the two negro prize fighters arrested by Sheriff Carlson on a charge of fighting on a boat up the St. Louis river, were arraigned in municipal court today, but their case was adjourned again until next Monday.

Germans to Celebrate.

Members of the Germania society will meet Oct. 15 and arrangements will be made for the celebration of the 150th anniversary of the birth of Schiller, the noted German man of letters. President Moerch of St. Paul of the German-American alliance will be one of the speakers of the occasion.

Woman Has Blind Pig.

Minnie Saari, who conducts a general store at 606 Cass avenue, was arraigned in municipal court yesterday on a charge of selling liquor without a license. She pleaded not guilty, stating that she did not know that the article she was handing out contained a high enough percentage of alcohol to be considered an intoxicant. The case was set over until next Tuesday.

Normal vs. Nelson Dewey.

The normal team and the Nelson Dewey high school will play football at the league park Saturday. While a good game is expected, the chances for the pedagogues to get away with the East enders are not as good now as it might have been, had not two of the normalites been crippled in the game with Cloquet a week ago.

PAY GUARANTY DRAFT UPON PRESENTATION.

Enid, Okla., Oct. 7.—After thorough consideration, representatives of each of Enid's state banks announced today that, contrary to first reports, the draft of the state banking board assessing three-quarters of 1 per cent on average deposits for the replenishing of the bank guaranty fund would be paid on presentation. The assessment had been levied to replenish the guaranty funds now being used to re-establish the Columbia Bank & Trust company of Oklahoma City.

CHICAGO TO CUT EVERY SALARY

Will Take 10 Per Cent Off Pay of Every Employe of the City.

Chicago, Oct. 7.—A cut of 10 per cent in salaries of all officials and employes of this city, from Mayor Busse's $18,000 down to the lowest laborer, has been agreed upon for next year by the mayor and department heads.

This drastic measure was declared necessary by the fact that Chicago has not money enough to maintain the payroll at the present level. The payroll last year approximated $15,000,000.

The cut, before becoming effective, must be sanctioned by the city council, where a big fight against such a course is expected. According to Comptroller Wilson, however, there is no other way of piloting the administration.

Missing Omaha Man Found.
Omaha, Neb., Oct. 7.—George W. Bowers, general manager of Armour & Co.'s local packing house, who disappeared more than a month ago, has been found at Fort Frances, Ont.

TOO LATE TO CLASSIFY

One Cent a Word Each Insertion. No Advertisement Less Than 15 Cents.

SMOKE LA DELLA (DOMESTIC) AND Alvaro (clear Havana) cigars.

FOR RENT — TWO FURNISHED rooms for light housekeeping. 320 West Third street.

FOR SALE — STEWART SELF FEEDer, almost new. Call 513 Sixth avenue east.

HAIRS, MOLES, WARTS REMOVED by electricity. Shampooing, manicuring. Full line of hair goods. Miss Kelly, over Suffel's.

MARRIAGE LICENSES.

James D. Slatterly and Anna Moline, both of St. Louis county.

Gust Fredrikson and Sofia Anderson, both of St. Louis county.

Roy Williams and Winnifred Larkin, both of St. Louis county.

J. K. Stanley and Jennie Hanrahan, both of St. Louis county.

Edward Erikson and Maria Nordzstrom, both of St. Louis county.

William Pontius and Gertrude Smith, both of St. Louis county.

BIRTHS.

CASPERSON—A son was born to Mr. and Mrs. James J. Casperson of 321 West Fourth street, Sept. 28.

NOWAK—A daughter was born to Mr. and Mrs. Charles Nowak of 221 North Sixty-third avenue west, Oct. 6.

SCHLECHT—A son was born to Mr. and Mrs. George Schlecht of 621 Sixth avenue east, Oct. 5.

NAALSUND—A daughter was born to Mr. and Mrs. Andrew Naalsund of 325 East Fifth street, Sept. 29.

FOX—A son was born to Mr. and Mrs. Henry Fox of Duluth Heights, Sept. 30.

WINCHELL—A son was born to Mr. and Mrs. Samuel Winchell at St. Mary's hospital, Oct. 3.

BUILDING PERMITS.

To Peter Palm, frame dwelling, Traverse street and Thirty-eighth avenue west	$ 1,000
To A. Phillips, frame addition, South street and Twenty-second avenue east	500
To Emil Peran, frame dwelling, Huron street and Twenty-seventh avenue west	200
To Ole Kinn, concrete basement, Cascade street and First avenue west	375
To First Swedish Baptist church, stone foundation, West Third street between Twenty-second and Twenty-third avenues	2,500
To Julius Larsen, frame dwelling, Tenth street between Eighth and Ninth avenues east	500
To W. B. Cross, brick dwelling, Jefferson street between Twenty-second and Twenty-third avenues east	8,000

SICK MEN

The Progressive Medical association of No. 1 West Superior Street, Duluth, Minn., will GUARANTEE TO CURE YOU. Send a description of your case if you cannot call.

Always Send Your Mail Orders to

Gray-Tallant Co

117-119 WEST SUPERIOR ST., DULUTH, MINN.,
For Quick, Satisfactory Service.

The Needle Work Guild
Will help poor children everywhere. Will you help it?

The Star Lecture
Course will be interesting — Have you your tickets yet?

Sale of Handsome Battenburg Pieces! ON THE BARGAIN SQUARE

TOMORROW, we offer our customers a rare opportunity to choose from a large and varied assortment of handsome Battenberg pieces, at very liberal reductions from our regular prices. This special sale is held simply to call attention to the exceptional showings of these very desirable goods which are regularly on sale at most moderate prices in our Art department, on the third floor. Tomorrow's special prices include the following:

$1.25 Pieces 89c
This lot includes Scarves, size 18x54 inches; squares and rounds, sizes 30x30 inches. These are the best and handsomest, regularly sold at $1.25; choice Friday and Saturday on the Bargain Square at 89c

89c

$1.50 Pieces at $1.19
A handsome lot of Battenberg Scarves, sizes 18x54 inches, very lacey effects, suitable for table runners, buffets and dressers; our regular price $1.50; special at $1.19

$1.19

65c Pieces 39c
A splendid lot of Squares and Rounds, sizes 15x15 inches, and 18x18 inches; our regular prices are 50c and 65c, for this sale, in one lot; choice 39c. On the Bargain Square, on Friday and Saturday only!

39c

Stencilling
Taught — done to order — and materials — Art department — third floor.

Stamping
Done to order at Art department, on third floor.

Beautiful Grayona Art Embroidery Work is Here Only

Some of you who have been abroad this summer have seen how foreign folks are taking up this beautiful embroidery. You know how beautiful it is—only a few stores in America can show it yet—it's costly done and very effective! The prices are so reasonable that we cannot cut them at all.

But just to give you a hint so you'll go up on the third floor and learn about this new and beautiful work.

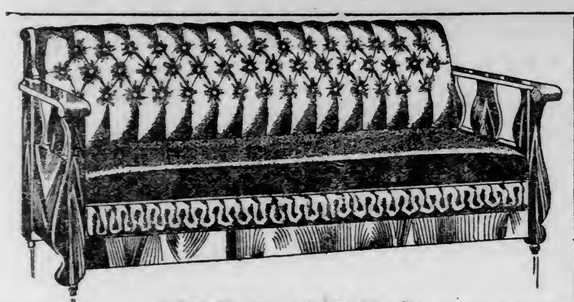

THE DAVEN-O

Pays for Itself in Rent

ECONOMIZES in space to such an extent that it will pay for itself many times over in the saving of rent. It makes two rooms out of one, because it is so constructed as to be practical and serviceable as a bed for constant use. The separate bed spring saves the upholstering and allows of the use of a full size, comfortable mattress. Come in and let us demonstrate the only perfect sofa bed on the market.

COMPLETE HOUSEFURNISHERS

BAYHA & CO.

Second Ave. W. and First St.

The Safest Place to Trade.

DIRECTORY OF AMUSEMENTS

WHERE TO GO TONIGHT.

LYCEUM—"The Talk of New York."
BIJOU—Vaudeville.

"A Doll's House."

Ibsen's play, "A Doll's House," was presented at the Lyceum last evening by Hortense Neilson and several other players. The English adaption used was that of William Archer, the distinguished London critic.

The audience was small. The Ibsen enthusiasts eagerly drank the gloomy philosophy of the late Norwegian master dramatist, while another portion of the gathering, which confused Hortense with Alice Neilson, waited patiently for the leading lady to break forth in song, and for the chorus girls to appear. Miss Neilson is an artist of ability, but her support was mediocre.

"The Talk of New York."

"Kid" Burns, the slangy character who shared with just plain Mary the spotlight in "Forty-five Minutes from Broadway," is the principal person in "The Talk of New York," which opens an engagements of three nights and a matinee at the Lyceum this evening. George M. Cohan wrote it for the use of Victor Moore, the original "Kid," who will enact it here.

Among the slangy "Cohanisms" which fall from the "Kid's" lips during the action of the play are the following:

"There ain't no love bees making any honey—with him it's the looks, and with her it's the money."

"Take it from me, little girl, whichever horse wins this race couldn't prevent it."

"I don't rave about anything, but the coffee they serve in this lunch hut is all to the pansies."

"Is it as good as that, Mr. Burns?" queries a pretty soubrette.

"Sure it is; I just drank four saucers full."

In response to a declaration made by one of the other characters in the play to the effect that his folks want him to marry into swell society, the "Kid" says:

"Well, you tell them that you're going to marry into the Knights of Columbus—that's the swellest society that is."

The "Kid" refuses to refer to his name as a name. "That's my label," he insists.

In conclusion, after being "stung" for $50,000 by the adventuress, he remarks, sadly:

"Barnum was right—there's one born every minute."

MISSOULA'S JAIL STORMED BY MOB

Gurley Flynn's Followers Demand Release of Imprisoned Followers.

Missoula, Mont. Oct. 7.—Headed by Elizabeth Gurley Flynn, a Socialist of New York, and an organizer of the Industrial Workers of the World, a mob of 2,000 threatened the Missoula county jail Tuesday night, demanding the release of twenty-five members of the order, who had been arrested for causing disturbances on the streets.

An unexpected show of strength on the part of the police and deputies prevented serious trouble.

Gurley Flynn, as her adherents call her, was discharged from the police court Tuesday after spending two nights and days in jail on a charge of creating a disturbance. She contends that she will fill the jails of the city and county to overflowing with Industrial Workers of the World men, and every train is bringing volunteers for prison from Spokane, Seattle and San Francisco, in which cities she has formed strong organizations.

There is no strike, but the speakers direct their efforts to make laborers dissatisfied with their lot. It is feared that if allowed to continue spreading their doctrine they may endanger the growth and prosperity of this section, as they are asserted to have done in Goldfield.

WOULD DOUBLE LAND FOR THE YUMA INDIANS.

Los Angeles, Cal., Oct. 7.—The delegates to the national convention of the Women's Home Missionary society discussed today the question of urging the government authorities to give the Indians of the Yuma reservation ten acres each instead of the five-acre allotments at present contemplated. Mrs. W. A. Goodman of Cincinnati led the consecration exercises of the convention.

D. E. H. Oct. 7, 1909.

You hear a lot of justified talk these days about high living expenses at the head of the Lakes.

If any man in Duluth

pays too much for his clothes,

It's his own fault. Let him buy Columbia Clothes!

Some of our salesmen have worked in Minneapolis and St. Paul stores. They maintain that quality for quality, Columbia prices are lower than in those cities.

Everybody seems willing to give us credit for having the best qualities that may be obtained in America, but there are some—especially among people who never travel—who think because ours is such a fine, big store, it must be a "high-priced" one.

A sad mistake—they go to a "cheap-looking" store and pay dearly for it.

The Columbia makes **good**, because it is a **good** store.

The Columbia Clothing Co

Foot-Note: Wear the Columbia $3.50 Shoe.

MARINE

TAKEN OFF DULUTH RUN

Hamonic and Huronic Finish Season Between Sarnia and Port Arthur.

Saronic to Run Weekly to Duluth Until the Close.

The steamers Hamonic and Huronic of the Northern Navigation company have been taken off the Duluth run for the rest of the season.

They have made their last trip to the Head of the Lakes and the steamer Saronic is now taking care of the local trade, so far as her capacity admits.

The boats are taken off the Duluth run about this time every year. The passenger business is all over and only the package freight remains. They have all they can do between Sarnia, Port Huron and Port Arthur. The trips are shorter and in this way the owners work the boats to the best advantage.

While these boats carried much package freight to the Head of the Lakes, they catered particularly to the passenger business.

The Saronic will run to Duluth the remainder of the season.

The Sault Passages.

Sault Ste. Marie, Mich., Oct. 7.—(Special to The Herald.)—Up Thursday: H. H. Brown, Sam Victory, Constitution, 9 a. m. Down: Morgan, Neilson, 12:30 a. m.; S. Mather, No. 1; Fairmount, 1:30; Fairbairn, Smeaton, 2:30; Stephenson, Malta, 4:30; Mullen, Black Rock, Cuddy, 11. Up Wednesday: Warner, Thompson, Lewiston, Frank Peavey, Angeline, Edward Smith, 11:12; Christopher, Keewatin, noon; Elphicke, 12:30 p. m.; Prince Rupert, Burma, 1; Widener, Norwalk, Commodore, Hopkins, 1:30; large Fitzgerald, 2; Andrews, Simon Langell, Moore, Arenac, 3; Doric, 3:30; James Davidson, David, Mills, Anderson, 4:30; La Belle, 6; Coulby, 6:30; Alex Thompson, 7; Shenango, New York, Vulcan, 9; P. Minch, 10. Down: Russel, Wade, Gilbert, Ellwood, 12:30 p. m.; Nye, 1:30; Assiniboia, 2; Bartow, 2:30; Buffington, 3; Maricopa, Roebling, 4; Baker, 4:30; Alcona, Kelly, Maritugo, Presque Isle, 5:30; Truesdale, Ionic, 6; S. L. Wallace, 6:30; Duin, 7:30; Coralia, Corliss, 8; Walker, Penobscot, Smith, Thompson, Meaford, 9:30; Carbray, 10:30; Wood, Simla, 11; Watt, Fritz, 11:30.

Port of Duluth.

Arrivals—Walter Scranton, Frick, Goulder, De Graff, Ranney, Nettleton, Brown, A. C. Minch, Ericsson, light for ore; Myron, Page, Deleware, light for lumber; Saronic, North Lake, merchandise; Reiss, Charles B. Warren, P. P. Miller, coal; Grammar, Sultana, C. O. Jenkins, Fitzgerald, grain.

Departures—Buffalo, merchandise; John Crerar, Berlin, City of Naples, grain; Walter Scranton, Gary, Snyder, Honduras, Kensington, Cornell, Frick, W. B. Hayward, G. W. Perkins, B. F. Jones, Phipps, Sheadle, Onoko, ore; Grampian, Zillah, Peshtigo, Goshawk, Jenness, Barth, Helvetia, lumber; Saronic, merchandise.

DULUTH MAN IS AN AUTHOR

T. W. Hugo Publishes Digest of Text Book of Masonry.

The first fifty copies of the "Digest-Index" of Albert Pike's "Morals and Dogma," are ready for distribution to the Scottish Rite Masons of Duluth and the rest of the edition, limited to 1,000 copies, will follow along rapidly; each member will have a copy and a few to libraries and distinguished individuals of the order will exhaust the supply.

The author, T. W. Hugo, has been engaged, during his rest periods, for twenty months on the manuscript, and in the preparation has been forced to read and study closely the subjects embraced in the "Morals and Dogma," philosophy, ancient and modern, particularly that of Pythagoras and the Hebrew Qabalah; religious, ancient, early Christian and later, but not the modern; folk lore; astronomy of the ancients; the principles of the Hermeticists, Rosicrucians, Kabalists and other mediaeval schools; Colleges of Artificers of Numa and the operative guilds of modern times; the ancient mysteries and other intellectual developments and has produced a volume of 200 pages which is a digest of the monumental work by Albert Pike, the text book of the Ancient and Accepted Scottish Rite of Freemasonry.

The press work was done by the Rankin Printing company and is a creditable and artistic sample of their work; the binding is done by the Wendlandt Brothers and they have produced a book which opens flat, is strong and neat and is a good evidence that there is no need to go outside Duluth for bookbinding.

The book is not for sale and the type has been pied.

UNCLE SAM TO SAVE LOBSTERS

Placing of Bounty on Dogfish Is Proposed in the East.

Washington, Oct. 7.—Whether the valuable lobster or the worthless dogfish of the waters of Rhode Island and Massachusetts is to be allowed to survive, is a burning question that is receiving the careful consideration of Commissioner George M. Bowers of the bureau of fisheries.

Several millions of summer tourists who seek the cool breezes of the New England coast will be interested in the contest between the lobster and the dogfish, as the price of lobsters has gone up, largely because the marauding dogfish hover about and gormandize themselves upon this sea food, and in that way prevent the catch from increasing as rapidly as otherwise would be the case.

The efforts of the bureau of fisheries to propogate the lobster so that it may become plentiful and cheap have been nullified to so great an extent by the avoracious dogfish that Commissioner Bowers is contemplating placing a price upon the head of the marine nuisance so as to encourage fishermen to devote their efforts to clear the sea of them.

Storm Sash and Doors.

Any size, made quickly to order. Telephone today 112. Duluth Lumber Co.

JOSHES THEM ON LIFE INSURANCE

Kentucky Commissioner Gets Facetious While Talking to Agents.

Louisville, Ky., Oct. 7.—A humorous description of Kentucky traditions and of the tribulations of the insurance business was given today by Charles W. Bell, state insurance commissioner, in welcoming the National Association of Life Underwriters at their annual convention here.

"It would be improper and imprudent," said Mr. Bell, "for you to enter into a discussion of our tobacco troubles. You may, if you choose, venture to discuss this matter at your pleasure, but if you have left a dependent family behind, I suggest that you increase your life insurance policy before doing so."

Mr. Bell said that Kentucky's reputation of being rather careless of human life is undeserved.

Mr. Bell said that the National Association of Life Underwriters represents insurance companies holding policies aggregating more than $12,000,000,000 in the United States alone, an average of 150 to each inhabitant of the country.

WAS IN A TERRIBLE FIX

A Georgia Woman Tells How She Felt Like She Was Being Killed--Cardui Helped Her.

Pelham Ga.—"I was in a terrible fix," writes Mrs. E. L. Bigham, of Pelham, Ga. "I was so weak I could hardly walk across the room. I had such pains in my sides and would swell up so I could hardly stand it. I was irregular and could not do my work. My head ached all the time, so bad at times I felt like it would kill me. I also suffered with drawing pains in my legs and my back hurt and I was getting poorer every day, but Cardui got me up able to do my work and I feel better than I have for some time.

"I cannot praise Cardui strongly enough. I will recommend it to all my friends."

As a tonic for weak women, we know of nothing equal to Cardui. It gives strength and ambition, brightens the eyes, clears the complexion, regulates the system and helps you back to a new youthfulness of looks and feeling.

Made from pure vegetable ingredients, it contains no powerful, mineral drugs, or deleterious compounds. Containing no glycerin, or similar material, it has no mawkish, disagreeable taste, and has no possible bad after-effect.

Absolutely harmless, it is good for young and old and should be in every family. Try it.

Your druggist sells it.

HOWARD, FARWELL & CO.

RELIABLE PIANO DEALERS

PIANO BARGAINS!

SPECIAL sale of a few slightly used high-grade pianos—that have just come in from summer rentals—and concert use. Must be sold to make room for our new styles that are rapidly coming in.

OUR SACRIFICE WILL BE YOUR GAIN.

It costs more money to buy a piano that is built right—that has only the best materials in every part—than it does to buy a piano that is built to sell. This extra cost is made necessary in order to fortify it against the hard knocks that break down the cheap piano.

No. 1.
Art finish mahogany case **Fisher Piano.** Used a few times in concert work. Beautiful case, rich tone, fine touch. Price, new $425. If taken quick will go at **$335.** $15 cash, $8 per month.

No. 2.
Large size fancy walnut **Knabe Piano,** in fine condition. Taken in exchange for a new Fischer. Cost new $500. To be closed out at **$175.** $10 cash, $5 per month.

No. 3.
Large sized Chickering & Sons, ebony case. Still good in tone and action. Cost new $600. This should sell quick at **$160.** $10 cash, $5 per month.

No. 4.
Milton inside player. Fancy dark oak case. Anybody can play this piano. Be your own musician and get this **New Piano at $485.** $25 cash, $10 per month.

No. 5.
Schaeffer piano, Hungarian walnut. Good as new. Now at **$225.** $10 cash, $5 per month.

No. 6.
Smith & Barnes. New fancy dark oak case. Beautiful design, **$225.** $10 cash, $6 per month.

No. 7.
Dyer Bros. Oak case. Good condition. To sell at **$150.** $10 cash, $5 per month.

No. 8.
New mahogany finished piano, large size, **$148.** $10 cash, $5 per month.

No. 9.
Steinway square piano. Old but good practice piano. Will go at **$50.**

And others, every one a genuine bargain. This is a great oportunity for music teachers and musicians who understand a bargain ahd fully appreciate the great sacrifices we are making.

HOWARD, FARWELL & CO.,

120 East Superior Street. W. J. ALLEN, Manager.

SENTENCED TO SUNDAY SCHOOL

Negro Boy Who Stole Pair of Shoes Also Must Be Whipped.

Durham, N. C., Oct. 7.—A sentence of one whipping under the direction of an officer of the law and attendance at Sunday school every Sunday for six months, was imposed by Judge Sykes in the recorder's court today on a 13-year-old negro boy who had stolen a pair of shoes. The judge required a written agreement from the boy's parents that they would do the whipping and see that the boy attended Sunday school.

She Was Pleasantly Surprised.

Miss H. E. Bell, Wausau, Wis., writes: "Before I commenced to take Foley's Kidney Pills I had severe pains in my back, could not sleep and was greatly troubled with headache. The first few doses of Foley's Kidney Pills gave me relief, and two bottles cured me. The quick results surprised me, and I can honestly recommend them." Sold by all druggists.

CURTISS BEATS ST. LOUIS CROWD

Makes Two Short Flights Before Anybody Is There to See Him.

St. Louis, Mo., Oct. 7.—Scores of thousands of spectators thronged the natural amphitheater near Art hill in Forest park today to see what were scheduled to be the first aeroplane flights west of Dayton, Ohio. But the first flight had already been made long before the crowd reached the park. Glenn Curtiss having stolen a march on the centennial officials, newspaper men and his fellow aviators by making two short test flights shortly after daybreak. Not a dozen persons saw these performances, which lasted only a few moments each.

Curtiss drove a bi-plane of the same type which he used at Rheims, except that it carried an engine of 25-horse power as against one of 50-horse power in the foreign contest.

The pageantry feature of the day's program was an industrial parade. It was one of the longest of the week and illustrated by floats the progress of manufacture and commerce during the 100 years since the incorporation of St. Louis as a municipality.

WHEAT MEN TALK UNIFORM GRADING

Seek Plan to Forestall General Inspection By the Government.

Indianapolis, Ind., Oct. 7.—Uniform grading of wheat was the principal subject of discussion today among the delegates to the convention in this city of the National Grain Dealers' association.

Because the inherent quality of wheat, varying with soil and climatic conditions in different sections of the country, has supplied a great obstacle to uniform grading, the association is split into factions. It is hoped to formulate a grading plan on which the Chicago board of trade and all the other wheat interests will be able to agree, and thus ward off general government inspection, to which the majority of the members of the association are opposed.

United States Senator Albert J. Beveridge addressed the convention this morning on "Higher Ethics in Business."

MILWAUKEE MAN IS MURDERED

Found Dead in Benton Harbor With Bullet Through His Heart.

Benton Harbor, Mich., Oct. 7.—The dead body of an unidentified man, thought to have been a commission merchant from Milwaukee, was found today in the railroad yards here. There was a bullet wound through his heart.

It is believed that the man was murdered last evening and that he came here with a companion yesterday from Milwaukee to buy apples in the Michigan fruit belt. The man's companion could not be located.

Milwaukee, Wis., Oct. 7.—A member of the Milwaukee Commission House association received word today to the effect that the man found murdered in the railroad yard at Benton Harbor this morning may be C. O. Morgan, who represented some Western house. Morgan is not known in Milwaukee.

MARRIED AT CLOQUET.

Maxim Rabvin of Cass Lake Wedded to Miss Anna Franklin.

Cloquet, Minn., Oct. 7.—(Special to The Herald.)—Wearing cashmere and carrying white carnations, Miss Anna Franklin of this city presented a charming picture as she was led to the altar of the Catholic church, Monday morning, by Maxim Rabvin of Cass Lake, and Rev. Father Simon pronounced the words that made them man and wife.

George Franklin and Miss Lorina Levasseuer attended the couple, the former being gowned in white and carrying pink carnations. The couple left for Cass Lake, where they will reside, and will be at home Oct. 12 on Tenth street.

IOWAN IS ARRESTED FOR BROTHER'S DEATH.

Des Moines, Iowa, Oct. 7.—Ben H. Murrow was placed under arrest today upon a warrant issued by Coroner Iven Newlen, holding him to the grand jury for the murder of his brother, Charles E. Murrow, at the Murrow farm, east of Des Moines, early last Wednesday morning.

GEN. GARCIA WILL BE GUEST OF DULUTH.

Gen. Garcia of Cuba, prominent in the affairs of that republic, will be the guest of the Duluth Commercial club upon the occasion of his visit to this city, Dec. 13. Gen. Garcia is making a tour of many of the cities of the United States, and Duluth will be one of the cities where he will be entertained.

CELEBRATE DAY IN TWO STATES

"King's Mountain" Anniversary Kept in South Carolina and Tennessee.

Charlotte, N. C., Oct. 7.—"King's Mountain day," the anniversary of the battle of King's Mountain, S. C., in which 900 brave "mountain men" won a victory over the British forces numbering 1,200, on Oct. 7, 1780, during the struggle of the United Colonies for their independence from Great Britain, is being commemorated today in both South Carolina and Tennessee.

On the battlefield, a monument which has been erected by the United States government at a cost of $20,000, was dedicated with appropriate ceremonies.

At Fort Watauga, near Johnson City, Tenn., the point from which the men under Campbell, Shelby and Sevier started for King's Mountain, the Daughters of the American Revolution dedicated another monument.

NEW PRESIDENT HAS RECEPTION

Second Day of Celebration Is Held at Harvard University.

Cambridge, Mass., Oct. 7. — Having participated in the induction into office of a new president of Harvard university, the representatives of the hundred institutions of higher education in this and other countries met at the Sanders theater today to be presented to the newly inaugurated president, Abbott Lawrence Lowell, the governing boards and faculty of Harvard. This meeting was open to the undergraduates, alumni and their friends, and brief addresses were made by representatives of the delegates. In the procession from Memorial hall to Sanders theater all of the delegates wore academic costumes.

A luncheon given to the alumni by the Harvard club at the Colonial club, a reception and luncheon to the delegates and the members of the faculty by President and Mrs. Lowell in the faculty room of University hall, followed by an afternoon tea at the medical school in Boston, open to delegates, students, alumni, members of the faculties and government, with their friends, were included in the afternoon program.

The inauguration festivities will be concluded tonight, when a reception will be given at the Harvard union by the president and fellows of Harvard in honor of the other universities, colleges and learned societies.

Justice Jaggard Returns.

St. Paul, Minn., Oct. 7.—(Special to The Herald.)—Justice Edwin A. Jaggard of the Minnesota supreme court, accompanied by his wife, landed from the steamship United States at New York Tuesday direct from Norway.

FOOTBALL

Stunts performed by the baggage man have no effect on the trunks we make. Sound lumber is the foundation of any well built trunk. **We Use Basswood or Three-Ply Veneer.** No reason why you should pay the middleman a profit. **We Manufacture Our Own Line.** Goods built on the square and prices the lowest.

TRUNKS—BAGS—CASES.

NORTHERN TRUNK COMPANY,

228 West First St., Near Corner Third Ave. W.

DEFECTIVE PAGE

ASSESSMENT FOR LOCAL IMPROVEMENT.
Office of the
BOARD OF PUBLIC WORKS.

City of Duluth, Minn., Oct. 4, 1909.

Notice is hereby given, That the Board of Public Works of the city of Duluth has completed its assessment for First avenue east improvement and that at ten o'clock A. M., on the Eighteenth day of October, A. D. 1909, said Board of Public Works will attend at the office of said Board in the City Hall building for the purpose of hearing objections thereto; that all objections made to said assessment must be filed in writing with said Board at least one day prior to the time above specified, and that unless sufficient cause is shown to the contrary, the said assessment so made as aforesaid will be confirmed.

Notice is hereby further given, That the following is a copy of said assessment roll so completed as aforesaid:

ASSESSMENT ROLL.

Duluth, Minn., Oct. 4, 1909.

The Board of Public Works of the City of Duluth doth hereby assess and levy upon and against the several lots, parts of lots and parcels of land below described, the respective sums of money set opposite each lot, part of lot or parcel of land. The assessment is levied to defray in part the expense of paving and otherwise improving First avenue east from Superior street to Third street, according to benefits.

Duluth Proper, First Division.

Name of Owner so Far as Known to Board.	Description—Lot.	Block.	Total Amount of Assessment.
East Superior Street.			
William M. Wright	9	..	$101.01
Norris Realty Co., west half	11	..	67.34
Isaac C. Wyman, east half	11	..	78.56
Isaac C. Wyman, west 5 feet	13	..	11.22
William M. Prindle, west 30 feet 2½ inches of east 45 feet	13	..	145.90
John B. Erd, east 14 feet 9½ inches	13	..	78.56
John B. Erd, west 25 of south 80 feet and west 6 feet of north 60 feet	15	..	123.46
Norris Realty Co., et al, east half and east 19 of north 60 of west 25 feet	15	..	516.27
William M. Prindle, et al	17	..	639.72
William M. Prindle, west half	19	..	134.68
The Shogomoc Co., east half	19	..	101.01
The Shogomoc Co., west half	21	..	78.56
Mary Lefohlie, east half	21	..	67.34
Lemuel Traverse, west half	23	..	56.12
Lottie M. Koon, et al, east half	23	..	44.89
East First Street.			
Annie E. Shepherd, et al	9	..	101.01
Vencedor Investment Co	11	..	145.96
Markos Z. Kassimer, north 30 of south 70 feet	11	..	50.50
Thomas Clements, south 40 of east 25 feet	13	..	29.28
William A. Lawrence, et al, north 40 feet	13	..	67.34
Philip Sher, south 40 of west 25 feet	13	..	28.06
Joseph Benda, north 30 of south 100 feet	13	..	50.50
Markos Z. Kassimer, north 30 of south 70 feet	15	..	136.92
Thomas Clements, south 40 feet	15	..	152.94
William A. Lawrence, et al, north 40 feet	15	..	152.94
Joseph Benda, north 30 of south 100 feet	15	..	136.92
M. Berger, north 25 of south 110 feet	17	..	114.38
Abner Brotherton, et al, south 85 feet	17	..	388.32
John T. Michaud, north 30 feet	17	..	156.92
John T. Michaud, north 30 feet	19	..	50.50
Abner Brotherton, et al, south 85 feet	19	..	145.90
M. Berger, north 25 of south 110 feet	19	..	39.28
J. Stewart Lathers, east half	21	..	67.34
George C. Flint, west half	21	..	78.56
Herschel R. Fryberger	23	..	101.01
Robert Graham, west half	10	..	44.89
George Ziegler, east half	10	..	56.12
Horton M. Blackmarr, east 25 24-100 feet	12	..	78.56
Ida W. Goldschmidt, west 24 76-100 feet	12	..	67.34
Samuel G. Stokes	14	..	235.69
Brown-Yale Co	16	..	639.72
William Bailey, north 70 feet	18	..	319.86
Christian Volland, south 25 of north 95 feet	18	..	112.23
Helen Thomsen, south 45 feet	20	..	207.63
Helen Thomsen, south 45 feet	20	..	78.56
Christian Volland, south 25 of north 95 feet	20	..	44.89
William D. Bailey, north 70 feet	22	..	112.23
Homer C. Fulton	24	..	145.90
Albert L. Woodward, et al	24	..	101.01
East Second Street.			
S. Karon, east half	10	..	56.12
Russell J. Bliss, north 90 of west 25 feet	10	..	29.18
Benjamin S. Kanner, south 50 of west 25 feet	10	..	15.71
G. Willis Peters, et al, west half	12	..	67.34
Andrew G. Nelson, east 15 of north 44 feet	12	..	13.47
Mary Kugler, east 15 of south 48 feet	12	..	14.59
Mary Norris, west 10 of east 25 feet and east 15 of south 48 of north 92 feet	12	..	50.50
Norris Realty Co., east 25 of north 44 feet	14	..	41.53
Andrew G. Nelson, west 25 of north 44 feet	14	..	31.42
Mary Norris, south 48 of north 92 feet	14	..	90.81
Mary Kugler, north 24 of south 48 feet and west 10 feet of south 24 feet	14	..	50.50
J. Oreckowsky, east 40 of south 24 feet	14	..	31.42
Norris Realty Co., north 44 feet	16	..	202.02
Mary Norris, south 48 of north 92 feet	16	..	217.73
Mary Kugler, north 24 of south 48 feet	16	..	109.99
J. Oreckowsky, south 24 feet	16	..	109.99
Addie S. D. Baldwin, west 24 of north 70 feet	18	..	213.24
Nicholas Drew, east 16 of north 70 feet	18	..	106.62
John T. Michaud, south 70 feet	18	..	319.86
John T. Michaud, south 70 feet	20	..	117.84
Jacob Stubler, east 33 of north 70 feet	20	..	78.56
Nicholas Drew, west 17 of north 70 feet	20	..	39.28
Edward Ware, Jr., et al, south 70 feet	22	..	145.90
Duluth Lodge, No. 28, I. O. O. F	24	..	101.01
Board of Education	9	..	101.01
Board of Education	11	..	145.90
Board of Education	13	..	235.69
Board of Education	15	..	639.72
G. Willis Peters, et al	17	..	639.72
G. Willis Peters, et al	19	..	235.69
Ignatz Pecimuth	21	..	145.90
Z. T. Mullin	23	..	101.01
East Third Street.			
Board of Education	10	..	101.01
Board of Education	12	..	145.90
Board of Education	14	..	235.69
Board of Education	16	..	639.72
Board of Education	18	..	639.72
Board of Education	20	..	235.69
Board of Education	22	..	145.90
Mary Norris	24	..	56.11
A. G. Nibel, west half	24	..	44.88
Delmia Burnett, east half	24	..	101.01
Total			$13,467.78

J. W. PRESTON, President.

Official: R. MURCHISON,
Clerk, Board Public Works.
(Seal.)
D. E. H., Oct. 7, 1909. D. 263.

ASSESSMENT FOR LOCAL IMPROVEMENT.
Office of the
BOARD OF PUBLIC WORKS.

City of Duluth, Minn., Oct. 4, 1909.

Notice is hereby given, That the Board of Public Works of the city of Duluth has completed its assessment for the sewer in Eighth alley east and that at ten o'clock A. M., on the Eighteenth day of October, A. D. 1909, said Board of Public Works will attend at the office of said Board in the City Hall building for the purpose of hearing objections thereto; that all objections made to said assessment must be filed in writing with said Board at least one day prior to the time above specified, and that unless sufficient cause is shown to the contrary, the said assessment so made as aforesaid will be confirmed.

Notice is hereby further given that the following is a copy of said assessment roll so completed as aforesaid:

ASSESSMENT ROLL.

Duluth, Minn., Oct. 4, 1909.

The Board of Public Works of the City of Duluth doth hereby assess and levy upon and against the several lots, parts of lots and parcels of land below described, the respective sums of money set opposite each lot, part of lot, or parcel of land. The assessment is levied to defray in full the expense of constructing a sanitary sewer in Eighth alley from Fifth avenue east to the sewer in Fourth avenue east, according to benefits.

Duluth Proper, Third Division.

Name of Owner so Far as Known to Board.	Description—Lot.	Block.	Total Amount of Assessment.
Pelligrino Tirello	66	84	$45.40
Carl Brown	68	84	45.40
Ferdinand Fishe	70	84	45.40
Marie Urban, west half, including all except east 25 feet of lot 72, East Eighth street, Duluth proper, First division	72	84	22.70
William Jager, east half, including east 25 feet of lot 72, East Eighth street, Duluth proper, First division	72	84	22.70
William Jager, west half, including west half of lot 74, East Eighth street, Duluth proper, First Division	74	84	22.70
August Grumpmann, east half, including east half of lot 74, East Eighth street, Duluth proper, First division	74	84	22.70
William Doede, including lot 76, East Eighth street, Duluth proper, First division	76	84	45.40
John Piering, including lot 78, East Eighth street, Duluth proper, First division	78	84	45.41
Mathias Szyvisch, including lot 80, East Eighth street, Duluth proper, First division, and block 7, Norton's division	80	84	45.41
Total			$363.22

J. W. PRESTON, President.

Official: R. MURCHISON,
Clerk, Board Public Works.
(Seal.)
D. E. H., Oct. 7, 1909. D. 265.

ASSESSMENT FOR LOCAL IMPROVEMENT.
Office of the
BOARD OF PUBLIC WORKS.

City of Duluth, Minn., Oct. 4, 1909.

Notice is hereby given, That the Board of Public Works of the city of Duluth has completed its assessment for the Ninth alley east sewer and that at ten o'clock A. M., on the Eighteenth day of October, A. D. 1909, said Board of Public Works will attend at the office of said Board in the City Hall building for the purpose of hearing objections thereto; that all objections made to said assessment must be filed in writing with said Board at least one day prior to the time above specified, and that unless sufficient cause is shown to the contrary, the said assessment so made as aforesaid will be confirmed.

Notice is hereby further given that the following is a copy of said assessment roll so completed as aforesaid:

ASSESSMENT ROLL.

Duluth, Minn., Oct. 4, 1909.

The Board of Public Works of the City of Duluth doth hereby assess and levy upon and against the several lots, parts of lots and parcels of land below described, the respective sums of money set opposite each lot, part of lot, or parcel of land. The assessment is levied to defray in full the expense of constructing a sanitary sewer in Ninth alley from a point 80 feet east of Third avenue east to the sewer in Fourth avenue east, according to benefits.

Duluth Proper, Third Division.

Name of Owner so Far as Known to Board.	Description—Lot.	Block.	Total Amount of Assessment.
Benjamin Karon, north half	52	120	$15.22
Mauritz Anderson, north 35 of south 70 feet	52	120	12.69
John Danielson, south 35 feet	52	120	22.84
Christine Engle	54	120	50.74
Emelia Malburg, west half	56	120	25.37
Emelia Dreger, east half	56	120	25.37
Jacob Patchkowsky, west half	58	120	25.37
John J. Arndt, east half	58	120	25.37
John Gallop, west half	60	120	25.37
L. Cohan, north 70 feet of east half	60	120	7.61
Jacob Leudon, north 35 of south 70 feet of east half	60	120	6.34
Sam Goldstein, south 35 feet of east half	60	120	11.42
L. Cohen, north 35 feet	62	120	12.69
J. L. Levine, south 35 of north 70 feet	62	120	12.69
Jacob Loudon, north 35 of south 70 feet	62	120	12.69
Sam Goldstein, south 35 feet	62	120	12.69
L. Cohen, north 35 feet	64	120	12.69
J. L. Levine, south 35 of north 70 feet	64	120	12.69
Jacob Loudon, north 35 of south 70 feet	64	120	12.69
Sam Goldstein, south 35 feet	64	120	12.69
Total			$355.23

J. W. PRESTON, President.

Official: R. MURCHISON,
Clerk, Board Public Works.
(Seal.)
D. E. H., Oct. 7, 1909. D. 266.

ASSESSMENT FOR LOCAL IMPROVEMENT.
Office of the
BOARD OF PUBLIC WORKS.

City of Duluth, Minn., Oct. 4, 1909.

Notice is hereby given, That the Board of Public Works of the city of Duluth has completed its assessment for the Sixth alley sewer and that at ten o'clock A. M., on the Eighteenth day of October, A. D. 1909, said Board of Public Works will attend at the office of said Board in the City Hall building for the purpose of hearing objections thereto; that all objections made to said assessment must be filed in writing with said Board at least one day prior to the time above specified, and that unless sufficient cause is shown to the contrary, the said assessment so made as aforesaid will be confirmed.

Notice is hereby further given, That the following is a copy of said assessment roll so completed as aforesaid:

ASSESSMENT ROLL.

Duluth, Minn., Oct. 4, 1909.

The Board of Public Works of the City of Duluth doth hereby assess and levy upon and against the several lots, parts of lots and parcels of land below described, the respective sums of money set opposite each lot, part of lot or parcel of land. The assessment is levied to defray in full the expense of constructing a sanitary sewer in Sixth alley from a point 75 feet east of Seventh avenue east to a connection with the sewer in Eighth avenue east, according to benefits.

Name of Owner so Far as Known to Board.	Description—Lot.	Block.	Total Amount of Assessment.
Walter M. Johnson, all that part of block 126, Portland division and of the SE¼ of section 22, township 50, range 14, lying within 35 feet of north line of Sixth alley and between east line of Seventh avenue east and the east line of lot 4 in said block 126	..	..	$61.20
Nicholas Mueller, all that part of block 126, Portland division and of the SE¼ of section 22, township 50, range 14, lying between two lines drawn parallel with and distant respectively 35 and 70 feet northerly of north line of Sixth alley and between east line of Seventh avenue east and the east line of lot 4 in said block 126	..	..	61.20
Nicholas Mueller, all that part of block 126, Portland division, and of SE¼ of section 22, township 50, range 14, lying between two lines drawn parallel with and distant respectively 70 and 105 feet, northerly of Sixth alley and between east line of Seventh avenue east and east line of lot 4, in said block 126	..	..	61.20
Timothy Timlin, that part of SE¼ of section 22, township 50, range 14, lying within 35 feet of southerly line of Sixth street extended and between the easterly line of Seventh avenue east and a line parallel with and 100 feet distant therefrom	..	..	61.20
Portland Division of Duluth.			
Albert M. Jones, including so much of SE¼ of section 22, township 50, range 14, as lies between the east and west lines of said lot 5, extended to southerly line of Sixth street	5	126	$1.59
Hans Berg, including so much of the SE¼ of section 22, township 50, range 14, as lies east of west line of said lot 6, extended to southerly line of Sixth street	6	126	$1.59
George C. W. Spink	7	126	$1.59
Olans Tomling	8	126	$1.59
G. Willis Peters, et al	9	126	$1.59
G. Willis Peters, et al	10	126	$1.59
G. Willis Peters, et al	11	126	$1.59
Scott J. Mason	12	126	$1.59
Pulford, How & Co	13	126	$1.59
William H. Butt	14	126	$1.59
Isaac P. Hand	15	126	$1.59
Isaac P. Hand	16	126	$1.58
Total			$1,223.87

J. W. PRESTON, President,

Official: R. MURCHISON,
Clerk, Board Public Works.
(Seal.)
D. E. H., Oct. 7, 1909. D. 264.

ASSESSMENT FOR LOCAL IMPROVEMENT.
Office of the
BOARD OF PUBLIC WORKS.

City of Duluth, Minn., October 4, 1909.

Notice is hereby given that the Board of Public Works of the city of Duluth has completed its assessment for the Superior alley sewer, and that at ten o'clock A. M. on the Eighteenth day of October, A. D. 1909, said Board of Public Works will attend at the office of said Board in the City Hall building for the purpose of hearing objections thereto; that all objections made to said assessment must be filed in writing with said Board at least one day prior to the time above specified, and that unless sufficient cause is shown to the contrary, the said assessment so made as aforesaid will be confirmed.

Notice is hereby further given that the following is a copy of said assessment roll so completed as aforesaid:

ASSESSMENT ROLL.

Duluth, Minn., October 4, 1909

The Board of Public Works of the City of Duluth doth hereby assess and levy upon and against the several lots, parts of lots and parcels of land below described, the respective sums of money set opposite each lot, part of lot, or parcel of land. The assessment is levied to defray in full the expense of constructing a sanitary sewer in the alley between Superior street and Branch street, from Twenty-fifth avenue east to the sewer in Twenty-sixth avenue east, according to benefits.

Harrison's Division of Duluth.

Name of Owner so far as known to Board.	Description.—Lot.	Block.	Total Amount of Assessment.
Stanley R. Holden	1	20	$66.22
Alice P. Waite	2	20	66.22
Alice P. Waite	3	20	66.22
Herbert A. Dancer, west half	4	20	66.22
Herbert A. Dancer, east half	5	20	33.11
James L. Norman, east half	5	20	33.11
James L. Norman	6	20	66.21
James L. Norman	7	20	66.21
James L. Norman	8	20	66.21
Total			$529.73

J. W. PRESTON, President.

Official:
R. MURCHISON,
Clerk, Board Public Works.
(Seal.)
D. E. H., Oct. 7, 1909. D. 269.

ASSESSMENT FOR LOCAL IMPROVEMENT.
Office of the
BOARD OF PUBLIC WORKS.

City of Duluth, Minn., October 4, 1909.

Notice is hereby given, That the Board of Public Works of the city of Duluth has completed its assessment for the sewer in Wicklow street, and that at ten o'clock A. M. on the Eighteenth day of October, A. D. 1909, said Board of Public Works will attend at the office of said Board in the City Hall building for the purpose of hearing objections thereto; that all objections made to said assessment must be filed in writing with said Board at least one day prior to the time above specified, and that unless sufficient cause is shown to the contrary, the said assessment so made as aforesaid will be confirmed.

Notice is hereby further given that the following is a copy of said assessment roll so completed, as aforesaid:

ASSESSMENT ROLL.

Duluth, Minn., October 4, 1909.

The Board of Public Works of the City of Duluth doth hereby assess and levy upon and against the several lots, parts of lots and parcels of land below described, the respective sums of money set opposite each lot, part of lot, or parcel of land. The assessment is levied to defray in full the expense of constructing a sanitary sewer in Wicklow street, from Winnipeg avenue to the sewer in Twenty-eighth avenue west, according to benefits.

Walbank's Addition

Name of Owner so far as known to Board	Description.—Lot.	Block.	Total Amount of Assessm't.
Maryanna Maczkowlak	1	9	$45.39
Maryanna Maczkowlak	2	9	45.39
Leon Antoskiewicz	3	9	45.39
Applet Janowski	4	9	45.39
Gustav Wicklund	5	9	45.39
John Anderson	6	9	45.39
John Sundquist	7	9	45.39
Vincent Melejczak	8	9	45.39
Vincent Melejczak	9	9	45.40
August Tytz	10	9	45.40
James Costello	11	9	45.40
James Costello	12	9	45.40
Total			$544.72

J. W. PRESTON, President.

Official:
R. MURCHISON,
Clerk, Board Public Works.
(Seal.)
D. E. H., Oct. 7, 1909 D. 270.

ASSESSMENT FOR LOCAL IMPROVEMENT.
Office of the
BOARD OF PUBLIC WORKS.

City of Duluth, Minn., Oct. 4 1909.

Notice is hereby given, That the Board of Public Works of the city of Duluth has completed its assessment for the Lombard street sewer, and that at Ten o'clock A. M., on the Eighteenth day of October, A. D. 1909, said Board of Public Works will attend at the office of said Board in the City Hall building for the purpose of hearing objections made to said assessment must be filed in writing with said Board at least one day prior to the time above specified, and that unless sufficient cause is shown to the contrary, the said assessment so made as aforesaid will be confirmed.

Notice is hereby further given that the following is a copy of said assessment roll so completed as aforesaid:

ASSESSMENT ROLL.

Duluth, Minn., Oct. 4, 1909.

The Board of Public Works of the City of Duluth doth hereby assess and levy upon and against the several lots, parts of lots and parcels of land below described, the respective sums of money set opposite each lot, part of lot or parcel of land. The assessment is levied to defray in full the expense of constructing a sanitary sewer in Lombard street from Forty-first avenue east to a point 200 feet east of Forty-second avenue east, with outlet down the easterly ten feet of lot 3, block 4, London addition, to Lombard alley, according to benefits.

London Addition to Duluth.

Name of Owner so far as known to Board	Description.—Lot.	Block.	Total Amount of Assessm't.
Josephine Kennedy	9	9	$76.53
David A. Lamond	10	9	76.53
Kate T. Lewis	11	9	76.53
Alfred S. Badger	12	9	76.53
Sarah C. Spruance	13	9	76.53
Charles H. Graves	14	9	76.53
Charles H. Graves	15	9	76.53
Mary Garde	16	9	76.53
Adeline T. Geary	13	8	76.53
August M. Melander	14	8	76.52
Lakeside Land Co	15	8	76.52
Catherine M. Van Bergen	16	8	76.52
Willis J. Holmes	9	10	17.07
Willis J. Holmes	10	10	12.08
Baron Albert von Oppenheim	11	10	7.10
Baron Albert von Oppenheim	12	10	2.36
Total			$956.92

J. W. PRESTON, President.

Official:
R. MURCHISON,
Clerk Board of Public Works.
(Seal.)
D. E. H., Oct. 7, 1909. D. 268.

ASSESSMENT FOR LOCAL IMPROVEMENT.
Office of the
BOARD OF PUBLIC WORKS.

City of Duluth, Minn., October 4, 1909.

Notice is hereby given that the Board of Public Works of the city of Duluth has completed its assessment for extending the sewer in Eighth alley east, and that at ten o'clock A. M., on the Eighteenth day of October, A. D. 1909, said Board of Public Works will attend at the office of said Board in the City Hall building for the purpose of hearing objections thereto; that all objections made to said assessment must be filed in writing with said Board at least one day prior to the time above specified, and that unless sufficient cause is shown to the contrary, the said assessment so made as aforesaid will be confirmed.

Notice is hereby further given that the following is a copy of said assessment roll so completed, as aforesaid:

ASSESSMENT ROLL.

Duluth, Minn., October 4, 1909.

The Board of Public Works of the City of Duluth doth hereby assess and levy upon and against the several lots, parts of lots and parcels of land below described, the respective sums of money set opposite each lot, part of lot, or parcel of land. The assessment is levied to defray in full the expense of constructing a sanitary sewer in Eighth alley from its former terminus between Second and Third avenues east westerly 75 feet, according to benefits.

Duluth Proper, Third Division.

Name of Owner so far as known to Board.	Description.—Lot.	Block.	Total Amount of Assessm't.
Peter Grams	36	86	$35.89
John F. Lewis	38	86	35.89
Total			$71.78

J. W. PRESTON, President.

Official:
R. MURCHISON,
Clerk, Board Public Works.
(Seal.)
D. E. H., Oct. 7, 1909. D. 271.

MEN who want to enjoy life should buy a box of **NERVE BEANS.** They relieve nervous decline and weaknesses; restore strength and build up the system; most wonderful vitalizing remedy for young and old. Try a box and note the effect. $1 at Boyce Drug Co., 826 Superior St., Duluth, Minn.

ASSESSMENT FOR LOCAL IMPROVEMENT.
Office of the
BOARD OF PUBLIC WORKS.

City of Duluth, Minn., Oct. 4, 1909.

Notice is hereby given, That the Board of Public Works of the city of Duluth has completed its assessment for the First alley sewer, and that at Ten o'clock A. M., on the Eighteenth day of October, A. D. 1909, said Board of Public Works will attend at the office of said Board in the City Hall building for the purpose of hearing objections thereto; that all objections made to said assessment must be filed in writing with said Board at least one day prior to the time above specified, and that unless sufficient cause is shown to the contrary, the said assessment so made as aforesaid will be confirmed.

Notice is hereby further given that the following is a copy of said assessment roll so completed as aforesaid:

ASSESSMENT ROLL.

Duluth, Minn., Oct. 4, 1909.

The Board of Public Works of the City of Duluth doth hereby assess and levy upon and against the several lots, parts of lots and parcels of land below described, the respective sums of money set opposite each lot, part of lot or parcel of land. The assessment is levied to defray in full the expense of constructing a sanitary sewer in First alley from Tenth avenue east to the sewer in Ninth avenue east according to benefits.

Portland Division of Duluth.

Name of Owner so far as known to Board.	Description. Lot.	Block.	Total Amount of Assessm't.
First Church of Christ, Scientist	1	20	$32.77
First Church of Christ, Scientist	2	20	32.77
First Church of Christ, Scientist	3	20	32.77
First Church of Christ, Scientist	4	20	32.77
American Exchange bank, Duluth	5	20	32.77
American Exchange bank, Duluth	6	20	32.77
David H. Clough	7	20	32.77
David H. Clough	8	20	32.77
William A. Lyall et al	9	20	32.77
Lewis H. Parker	10	20	32.77
Lewis H. Parker	11	20	32.77
Western Land Association	12	20	32.77
Evert N. Edes	13	20	32.77
S. Gordon Armistead et al	14	20	32.78
S. Gordon Armistead et al	15	20	32.78
S. Gordon Armistead et al	16	20	32.78
Total			$524.35

J. W. PRESTON, President.

Official:
R. MURCHISON,
Clerk Board of Public Works.
(Seal.)
D. E. H., Oct. 7, 1909. D. 267.

OFFICIAL PROCEEDINGS.
Council Chamber,
Duluth, Minn., Oct. 4, 1909.

Regular meeting.

Roll call:

Present—Aldermen Bloedel, Foubister, Hector, Hoar, Hogan, Getchell, MacDonell, McKnight, Merritt, Moore, Olson, Trevillion, President Jordan—13.

Absent—Aldermen Moe, Shartel, Storey—3.

On motion of Alderman Trevillion, the minutes of the meeting of Sept. 27 were approved as printed in pamphlet form, by a unanimous yea vote of all present, on roll call.

PRESENTATION OF PETITIONS AND OTHER COMMUNICATIONS.

President Duluth, Missabe & Northern Railway company, relative to crossings by West Duluth—Railroads, Telephones and Telegraph Lines; W. C. Knight asked to be relieved from bond of Knight & Sand as plumbers; J. R. Sheehy, relative to application for license to conduct an employment office for men—Police and License; R. M. Sellwood and others, for the improvement of Second alley, from Twenty-first avenue east to the east line of lot 10, block 65, Endion division; Empire Realty company and others, for the construction of a sanitary sewer in Michigan street, from Eighth avenue west to the sewer in Eleventh avenue west; L. J. Wixcen and others, for the construction of a sewer in Princeton avenue and Vermilion street, from Oxford street to a point ten feet north of the northeast line of lot 2 in Bower's rearrangement, block 1, Hunter's Park, First division, with branch in Grove street—Board of Public Works.

W. C. Knight, application and bond for plumber's license at 1731 West Superior street; Frank Wacha, application and bond for pool table license in building located on lot 1, block 9, New Duluth, First division; applications and bonds for liquor licenses as follows: Charles D. Campbell, 201 West Michigan street (being a transfer from Charles Langbridge at the same location); Alfred Carlson, 324 Central avenue (being a transfer from Archibald Ferguson at the same location); Michael Cudahy, 2232 West Superior street (being a transfer from Dolph Butler at the same location); N. C. Drew, 412 West Superior street—Police and License.

Pay rolls and contract bills for the month of September—Claims; estimates to sewer contractors — Drains, Sewers and Sanitation; requisitions of city officers, 17493 to 17585—Purchasing and Supplies;

REPORTS OF CITY OFFICERS.

Treasurer, comptroller and poundmasters Ritchie, Mann, Wennberg, Campbell and Mork, reports for the month of September—Auditing and County Conference; plumbing inspector, reporting failure to comply with order to connect premises with sanitary sewer—Drains, Sewers and Sanitation; health commissioner asking for authority to grade and fill around contagious disease hospital — City Property, Buildings and Markets;

City engineer, submitting established grade profiles of Fifth alley from fifty feet east of Fourteenth avenue east to Fifteenth avenue east, and of Rene alley, from Forty-third avenue east to Forty-sixth avenue west—Streets, Alleys and Sidewalks; Board of Fire Commissioners, asking for authority to draw an order in favor of the city electrician to assist in defraying his expenses in attending the convention of the Western Association of Electrical Inspectors—Fire Department; Board of Water and Light Commissioners, asking for immediate action on bill of C. R. McLean—Claims; record of minutes of meetings of Sept. 16th, Sept. 18th and Sept. 25th — Received; Board of Public Works, reporting permits granted to Duluth Telephone company; report on the petition of O. G. Hulberg for the grading and paving of Third alley, from Twenty-seventh avenue west to Twenty-eighth avenue west; recommending construction of sidewalks—Streets, Alleys and Sidewalks; recommending the rental of a waiting room on the south side of the canal—Finance; report on petition of F. E. Jenswold and others for the construction of a sanitary sewer in Sixth street from Fourteenth avenue east to the sewer in Thirteenth avenue east; report on petition of Phillippe Trombley and others for the construction of an outlet sanitary sewer in Twelfth avenue west from First alley to a connection with the sewer in Michigan street; report on petition of Louis J. Dahlgren and others for the construction of a sanitary sewer in Fifty-fifth alley west from Elinor street to Sixth alley, and in Sixth alley to the west line of lot 10, block 110, West Duluth, Sixth division—Drains, Sewers and Sanitation; reporting no bids received for construction of a main sanitary trunk sewer in Eleventh avenue west, from Michigan street to the established dock line, and for grading First street from Twenty-eighth to Twenty-ninth avenues west. That portion referring to sewer was referred to the committee on Drains, Sewers and Sanitation, and that portion referring to the street grading to the committee on Streets, Alleys and Sidewalks.

UNFINISHED BUSINESS.

To the Common Council:

Your Committee on Finance, to which was referred estimate of the Conference Committee of the amount of money which will be needed for the use of the several departments of the city during the year 1910, having considered the same, recommend the adoption of the following resolution:

J. E. FOUBISTER.
PETER OLSON.
Committee.

Be it resolved by the common council of the city of Duluth, that there is hereby levied against the taxable property in the city of Duluth for the funds and in the several sums as hereinbelow set forth, viz:

Interest fund	$112,000
Sinking fund	50,000
Fire department fund	120,000
Light fund	36,500
Water fund	44,000
Public works fund	135,000
Health department fund	11,500
Printing and supply fund	4,500
Library fund	15,000
Park fund	16,000
Water and light plant fund	18,250
Permanent improvement fund	39,250
Police pension fund	3,000

Be it further resolved by this council, That it will be necessary to use for the fire department an additional sum of $15,000; and a further additional sum of $5,000 to provide for one day off in each seven days for all firemen; for the police department, the sum of $31,000; for the salary fund, the sum of $47,000; and for the municipal court fund, the sum of $19,500, in addition to the estimated balances which will be in said funds on January 1st, 1910, which sums are hereby directed to be taken from the general fund of the city under the provisions of the charter, it being the opinion of this council that such sums can be spared from the general fund without any levy for said fund in addition to the amount which will be expended from said general fund, which is hereby estimated at $58,000.

Be it further resolved, That of the public works fund, the sum of $111,200 is for the Board of Public Works; the sum of $21,000 is for the engineer's department; and the sum of $2,800 is for the building inspector's department, each of said sums being in addition to any balances which may be in said funds and available for said departments on January 1st, 1910.

Alderman Foubister moved the adoption of the resolution.

After some discussion, Alderman Foubister moved to amend the resolution by striking out the words "$5,000, to provide for one day off in each seven days," and by inserting in lieu thereof the words "$2,000, to provide for one day off in each seven days, from and after July 1, 1910," and by striking out "$58,000" and by inserting in lieu thereof "$61,000."

The amendment was declared adopted by a unanimous yea vote of all present, on roll call.

The question being upon the adoption of the resolution as amended, it was declared adopted by a unanimous yea vote of all present, on roll call.

Passed Oct. 4, 1909.
Approved Oct. 6, 1909.

To the Common Council:

Your Committee on Streets, Alleys and Sidewalks, to which was referred report of the Board of Public Works on the petition of John Anderson et al, for the condemnation of a twelve-foot alley from Eighth street as the boundary line between Duluth proper, Second division, and Harrison's Brookdale division, to Seventh street, at a point approximately seventy-five feet west of Twenty-first avenue west, having considered the same, recommend the adoption of the following resolution:

W. S. MOORE.
J. E. FOUBISTER,
JOHN HOGAN.
Committee.

Resolved, That it is necessary to take private property for the purpose of opening up an alley twelve feet in width, from Eighth street at the boundary line between Duluth proper, Second division, and Harrison's Brookdale division, to Seventh street, at a point approximately seventy-five feet west of Twenty-first avenue west.

The property necessary to be acquired is all that part of lots 339, 341, 343, 345, 346, 348, 350 and 352 in block 167, Duluth proper, Second division, and of lots 5 to 22 inclusive in block 77 in Harrison's Brookdale division, which lie within six feet of the line between Duluth proper, Second division, and Harrison's Brookdale division, and the same extended.

Resolved further, That the city clerk is hereby directed to certify a copy of this resolution to the city engineer, as notice of the aforesaid determination of this council.

Alderman Moore moved the adoption of the resolution.

An opportunity was offered for any one to be heard relative to the taking of the property in question, and one person was heard in opposition thereto and one in favor thereof.

The question being upon the adoption of the resolution, it was declared adopted by a unanimous yea vote of all present, on roll call.

Passed Oct. 4, 1909.
Approved Oct. 6, 1909.

MOTIONS AND RESOLUTIONS.

By Alderman Trevillion:

Resolved, That the Board of Public Works is hereby directed to circulate a petition for the paving of First avenue east, from Third to Fourth street, the cost of such circulation to be paid out of the general fund.

Alderman Trevillion moved the adoption of the resolution, and it was declared adopted upon the following vote:

Yeas—Aldermen Bloedel, Foubister, Hector, Hoar, Hogan, MacDonell, McKnight, Merritt, Moore, Olson, Trevillion, President Jordan—12.

Nays—Alderman Getchell.

Passed Oct. 4, 1909.
Approved Oct. 6, 1909.

By Alderman McKnight:

Resolved, That the city engineer is hereby directed to deliver forthwith the order for the construction of the sidewalk on the southerly side of Superior street, from Thirty-eighth to Fortieth avenues east, to the sidewalk contractor.

Alderman McKnight moved the adoption of the resolution, and it was declared adopted by a unanimous yea vote of all present, on roll

mend the adoption of the following resolution:

THOS. F. TREVILLION.
J. A. MacDONELL.
Committee.

Be it resolved by the Common Council of the City of Duluth, that the Board of Public Works of the City of Duluth is hereby ordered to cause the following improvement to be made, to-wit:

That an outlet sanitary sewer be constructed in Twelfth avenue west from First alley to a connection with the sewer in Michigan street; and

Resolved further, That the Board of Public Works is hereby instructed to cause said improvement to be made by contract; the cost therefor to be paid out of the permanent improvement revolving fund; and it is further ordered:

That said Board of Public Works proceed in accordance with the provisions of the City Charter to levy assessments upon the property benefited by said improvement, according to benefits received, to defray the cost of such improvement, with such other expenses as under the provisions of said charter may be assessed.

Alderman Trevillion moved the adoption of the resolution which was declared adopted by a unanimous yea vote of all present, on roll call.

Passed Oct. 4, 1909.
Approved Oct. 6, 1909.

To the President and Common Council:

Your committee on Drains, Sewers and Sanitation to which was referred the report of the Board of Public Works, dated Oct. 1, 1909, relative to the petition of F. E. Jenswold and others for the construction of a sewer in Sixth street, having considered the same, recommend the adoption of the following resolution:

THOS. F. TREVILLION.
J. A. MacDONELL.
Committee.

Be it resolved by the Common Council of the City of Duluth, that the Board of Public Works of the City of Duluth is hereby ordered to cause the following improvement to be made, to-wit:

That a sanitary sewer be constructed in Sixth street, in said city, from Fourteenth avenue east to the sewer at Thirteenth avenue east; and

Resolved further, That Board of Public Works is hereby instructed to cause said improvement to be made by contract; the cost therefor to be paid out of the permanent improvement revolving fund; and it is further ordered:

That said Board of Public Works proceed in accordance with the provisions of the City Charter to levy assessments upon the property benefited by said improvement, according to benefits received, to defray the cost of such improvement, with such other expenses as under the provisions of said charter may be assessed.

Alderman Trevillion moved the adoption of the resolution which was declared adopted by a unanimous yea vote of all present, on roll call.

Passed Oct. 4, 1909.
Approved Oct. 6, 1909.

To the Common Council:

Your committee on Police and License, to which was referred applications and bonds for license, having considered the same, recommend the adoption of the following resolution:

JOHN HOGAN.
GEO. J. BLOEDEL.
Committee.

Resolved, That the contract awarded by the board of fire commissioners to the Nott Fire Engine company for a Universal steam fire engine is hereby approved, the cost thereof to be paid out of the fire department fund.

Alderman Hogan moved the adoption of the resolution, and it was declared adopted by a unanimous yea vote of all present, on roll call.

Passed Oct. 4, 1909.
Approved Oct. 6, 1909.

To the Common Council:

Your Committee on Fire Department, to which was referred request of the board of fire commissioners, having considered the same, recommend the adoption of the following resolution:

JOHN HOGAN.
GEO. J. BLOEDEL.
Committee.

Resolved, That the board of fire commissioners is hereby authorized to draw an order on the fire department fund in the sum of $40 in favor of F. E. Hough, city electrician, to defray one-half of his expenses in attending the convention of the Western Association of Electrical Inspectors.

Alderman Hogan moved the adoption of the resolution, and it was declared adopted by a unanimous yea vote of all present, on roll call.

Passed Oct. 4, 1909.
Approved Oct. 6, 1909.

To the Common Council:

Your Committee on Fire Department, to which was referred communication from the Board of Fire Commissioners, having considered the same, recommend the adoption of the following resolution:

JOHN HOGAN.
Committee.

Resolved, That the Board of Fire Commissioners is hereby authorized to advertise for bids for the necessary material for making alterations and repairs to No. 2 engine house, as per architect's plans and specifications, and to award the contract therefor, subject to the approval of this council; and said Board is further authorized to make said repairs in accordance with said plans and specifications, the cost of the same to be paid out of the permanent improvement fund.

Alderman Hogan moved the adoption of the resolution.

Alderman Moore moved that action on the resolution be postponed for one week. The motion was declared lost upon the following vote:

Yeas—Aldermen Bloedel, Getchell, Merritt, Moore—4.

Nays—Aldermen Fouhister, Hector, Hoar, Hogan, MacDonell, McKnight, Olson, Trevillion, President Jordan—9.

After some discussion Alderman Getchell moved that action on the resolution be postponed for one week. The motion was declared lost upon the following vote:

Yeas—Aldermen Bloedell, Getchell, Merritt, Moore, Olson—5.

Nays—Aldermen Foubister, Hector, Hoar, Hogan, MacDonell, McKnight, Trevillion, President Jordan—8.

The question being upon the adoption of the resolution, it was declared lost upon the following vote:

Yeas—Aldermen Foubister, Hector, Hoar, Hogan, MacDonell, McKnight, Merritt, Olson, Trevillion, President Jordan—10.

Nays—Aldermen Bloedel, Getchell, Moore—3.

To the Common Council:

Your Committee on Ordinances and Resolutions, to which was referred ordinance submitted by Alderman Trevillion, entitled "An ordinance changing the names of certain streets in the city of Duluth," having considered the same, recommend the adoption thereof.

ALEX. G. McKNIGHT.
CHAS. J. HECTOR.
Committee.

To the Common Council:

Your Committee on Police and License, to which was referred applications for license to operate motor vehicles, having considered the same, recommend the adoption of the following resolution:

C. R. HOAR.
ALEX G. McKNIGHT.
Committee.

Resolved, That applications for operating motor vehicles upon the streets of the city of Duluth be and hereby are approved, as follows:

Duncan Murray, Ernest A. Merritt, Fred Bayha, Fred Bayha, Jr., Bee Grimm, A. C. Volk, G. H. Cole, Charles Erickson, Frank A. Brewer, Joseph B. Cotton, Oscar Bragee, R. G. Hutchings, Clayton J. McGrath, Elmer Swanman, George M. Fay, Frank E. Fregeau, S. M. Clark, Frank E. Parker, J. T. Parker, Mrs. P. G. Pastoret, P. G. Pastoret, Walter M. Evered, George Wood, Katherine C. Hartman, A. W. Hartman, H. E. Woods, L. G. Matthews, Julius H. Barnes, Guy M. Earl, Walter L. Gilbert, Miss Lillian R. St. Clair, Miss Rachel St. Clair, G. A. St. Clair, Mrs. G. A. St. Clair, Earl Bradley, W. F. Hunt, Philip P. Thomas, N. H. Smith, Charles H. Thornton, Edwin B. Daugherty, W. T. King, Arthur T. Billson, E. J. Bunker, Charles K. Dickerman, John Allen, A. E. Swedberg, W. G. Shire, George C. Stone, R. Graham, Mrs. W. G. La Rue, Bert N. Wheeler, W. G. La Rue, Carl H. Holmstrand, Alexander Anderson, A. J. Gow, Charles A. Stewart, G. Bush, Alfred Scarlett, M. W. Turner, James Bole, Ike O'Neill, Ward Ames, Jr., George H. Lounsberry, N. H. Maynard, E. G. Gridley, Fred R. Owner, W. G. Baldwin, Emmett McKeever, A. S. Montin, G. C. Dickerman, C. H. Troyer, C. T. Fitzsimmons, J. E. Rockwell, Watson W. Moore, Percy V. St. Clair, C. W. Phillips, Howard T. Abbott, A. B. Starkey, Roy Baldwin, James L. Norman, W. H. Magle, Victor Webster, James Rutherford, Cyrus Olson, Edward L. Wood, Katherine G. Hubbell, Albert C. Hubbell, Eugene F. Rothle, Herman W. Toewe, Clark D. Frain, Frank J. Dion, O. A. Rosto, Mrs. C. E. Lum, Dr. C. E. Lum.

Alderman Hoar moved the adoption of the resolution, and it was declared adopted by a unanimous yea vote of all present, on roll call.

Passed Oct. 4, 1909.
Approved Oct. 6, 1909.

To the Common Council:

Your committee on Police and License, to which was referred applications and bonds for license, having considered the same, recommend the adoption of the following resolution:

C. R. HOAR.
ALEX G. McKNIGHT.
Committee.

Resolved, That applications for licenses are hereby granted and the bonds accompanying same are hereby approved as follows:

To Frank Wacha for pool table license in a building located on lot 1, block 9, New Duluth, First division;

To W. C. Knight, for a plumber's license at 1731 West Superior street.

Alderman Hoar moved the adoption of the resolution, and it was declared adopted by a unanimous yea vote of all present, on roll call.

Passed Oct. 4, 1909.
Approved Oct. 6, 1909.

To the Common Council:

Your committee on Police and License, to which was referred applications for license to sell milk, having considered the same, recommend the adoption of the following resolution:

C. R. HOAR.
ALEX G. McKNIGHT.
Committee.

Resolved, That it is hereby adjudged and determined that the following named applicants for license to sell milk are entitled to obtain such license for the sale or distribution of milk within the corporate limits of the city of Duluth, and licenses are hereby granted to such applicants as follows:

Carl Rich, Mrs. Quigley, L. Palette, T. Wallin, John E. Carlson, L. Malnella, Frank Parchem, H. J. Pape, J. W. Lent, R. M. Johnson, P. T. Gorman, H. P. Johnson, Mrs. H. Davidson, M. Fallon, Gilman Bros., R. J. Udseth, Lundmark & Franson, J. J. Thorp, Robert Lueck, W. A. Porter, John E. Roos, Mrs. Richette, J. M. Johnson & Co., Ben Monson, O. Swendby, O. E. Erickson, O. S. Christenson, August Sanders, John De Santo, W. H. Maynard, Henry Ratike, O. Tomling, W. H. Little, Alfonso Materio, George Elstand, Gustave Berg, Murray Bros., John E. Rogers, Emil Schlender, M. M. Gasser, Charles Somer, Rustad & Johnson, Eugene Fiskett, F. J. Anderson, L. M. De Caire, Bridgeman & Russell, Frank Neff, P. Sloesllus, Gronseth & Olson, Mrs. M. C. Peterson, C. O. Bergstrand, F. A. Carlson, Magnus Westerlund, G. Goodmanson, Mike Amatuzio, Thomas Borgeson, Thomas Paulson, Mrs. Anna Rosen, J. P. Daley, R. C. Palmer, Mrs. P. Bergson, W. R. White, John T. Hallberg, John Thorstenstine, S. M. Kaner, George B. Thomas, Tellif Olson, Bergtold & Ryan, P. J. Hickey, Johnson & Berglund, John E. Klippe, Herman Erickson, H. Smith, John Sedell, Peter Johnson, A. J. Anderson, John Olson, S. Elevtich, John Emerson, Julius Gatzke, J. E. Erickson, L. Hurtford, T. Tomlin, H. Gould, Andrew Johnson, Andrew Anderson, J. P. Olson, Erick Holmberg, C. H. Powell, C. Carlson, A. Anderson, Andrew Borgstrom, R. H. Knapp, C. A. Anderson, C. A. Johnson, John Wallen, T. Stebenfelt, Peter Duty, Ed Bernhardt, E. Carlson, John Benson, John Sebenius, Anton Moe, C. A. Johnson, W. M. Miller, Carl Swenson, N. J. Johnson, S. Kellar, J. W. Johnson, G. Nordal, Otto Ecker, S. J. Norman, August Anderson, C. R. Johnson, John H. Ezard, J. E. Johnson, Henry Oliver, O. M. Anderson, Ole Anderson, O. S. O'Brien, O. M. Anderson, S. G. Hagen, Alex Rost, Gottlieb Claus, C. Gunnerson, E. Brown, W. D. McLain, S. E. Cornish, John Berken, Louis Clausen, Mrs. S. Johnson, Carl Claus, E. C. McKinn, Fred Johnson, J. E. Singleton, S. Magnuson, David Anderson, James Curran.

Alderman Hoar moved the adoption of the resolution, and it was declared adopted by a unanimous yea vote of all present, on roll call.

Passed Oct. 4, 1909.
Approved Oct. 6, 1909.

To the Common Council:

Your Committee on Police and License, to which was referred applications and bonds to sell intoxicating liquors, having considered the same, recommend the adoption of the following resolution:

C. R. HOAR.
Committee.

Resolved, That applications for license to sell intoxicating liquors are hereby granted, and the bonds accompanying same are hereby approved, as follows:

Martin Smith, 520 West Superior street; Joseph Kenny, 101 Lake avenue south.

Alderman Hoar moved the adoption of the resolution, and it was declared adopted by the following vote, on roll call:

Yeas—Aldermen Bloedel, Foubister, Getchell, Hector, Hoar, Hogan, MacDonell, Merritt, Olson, Trevillion, President Jordan—11.

Nays—Aldermen McKnight, Moore—2.

Passed Oct. 4, 1909.
Approved Oct. 6, 1909.

To the Common Council:

Your Committee on Police and License, to which was referred application of H. C. Hadfield, having considered the same, recommend the adoption of the following resolution:

C. R. HOAR.
ALEX G. McKNIGHT.
Committee.

Resolved, That it is hereby directed that a license be issued to H. C. Hadfield for conducting a moving picture show at No. 2023 West Superior street, in lieu of license heretofore authorized at 219 West Superior street.

Alderman Hoar moved the adoption of the resolution, and it was declared adopted by a unanimous yea vote of all present, on roll call.

Passed Oct. 4, 1909.

To the Common Council:

Your committee on Purchasing and Supplies, to which was referred requisitions of city officers, having considered the same, recommend the adoption of the following resolution:

J. A. McDONELL.
C. R. HOAR.
THOMAS F. FOUBISTER.
Committee.

Resolved, That requisitions of city officers Nos. 17493 to 17581 inclusive be and hereby are approved.

Alderman McDonell moved the adoption of the resolution and it was declared adopted by a unanimous yea vote of all present, on roll call.

Passed Oct. 4, 1909.
Approved Oct. 5, 1909.

To the Common Council:

Your Committee on Streets, Alleys and Sidewalks, to which was referred award of contract, having considered the same, recommend the adoption of the following resolution:

W. S. MOORE.
J. E. FOUBISTER,
JOHN HOGAN.
Committee.

Resolved, That the contract awarded by the Board of Public Works to P. McDonell, for the paving of Second alley, from Lake avenue to Fourth avenue west, is hereby approved, he being the lowest qualified bidder.

Alderman Moore moved the adoption of the resolution, and it was declared adopted by a unanimous yea vote of all present, on roll call.

Passed Oct. 4, 1909.
Approved Oct. 6, 1909.

To the Common Council:

Your committee on Purchasing and Supplies, to which was referred requisitions of city officers, having considered the same, recommend the adoption of the following resolution:

J. A. McDONELL.
C. R. HOAR.
THOMAS F. FOUBISTER.
Committee.

Resolved, That requisitions of city officers Nos. 17493 to 17581 inclusive be and hereby are approved.

Alderman McDonell moved the adoption of the resolution and it was declared adopted by a unanimous yea vote of all present, on roll call.

Passed Oct. 4, 1909.
Approved Oct. 5, 1909.

To the Common Council:

Your Committee on Streets, Alleys and Sidewalks, to which was referred award of contract, having considered the same, recommend the adoption of the following resolution:

W. S. MOORE.
J. E. FOUBISTER,
JOHN HOGAN.
Committee.

Resolved, That the contract awarded by the Board of Public Works to P. McDonell, for the paving of Second alley, from Lake avenue to Fourth avenue west, is hereby approved, he being the lowest qualified bidder.

Alderman Moore moved the adoption of the resolution, and it was declared adopted by a unanimous yea vote of all present, on roll call.

Passed Oct. 4, 1909.
Approved Oct. 6, 1909.

To the Common Council:

Your Committee on Police and License, to which was referred applications and bonds for license, having considered the same, recommend the adoption of the following resolution:

C. R. HOAR.
ALEX G. McKNIGHT.
Committee.

Resolved, That applications for licenses are hereby granted and the bonds accompanying same are hereby approved as follows:

To Frank Wacha for pool table license in a building located on lot 1, block 9, New Duluth, First division;

To W. C. Knight, for a plumber's license at 1731 West Superior street.

Alderman Hoar moved the adoption of the resolution, and it was declared adopted by a unanimous yea vote of all present, on roll call.

Passed Oct. 4, 1909.
Approved Oct. 6, 1909.

To the Common Council:

Your committee on Police and License, to which was referred applications for license to sell milk, having considered the same, recommend the adoption of the following resolution:

C. R. HOAR.
ALEX G. McKNIGHT.
Committee.

Resolved, That it is hereby adjudged and determined that the following named applicants for license to sell milk are entitled to obtain such license for the sale or distribution of milk within the corporate limits of the city of Duluth, and licenses are hereby granted to such applicants as follows:

Carl Rich, Mrs. Quigley, L. Palette, T. Wallin, John E. Carlson, L. Malnella, Frank Parchem, H. J. Pape, J. W. Lent, R. M. Johnson, P. T. Gorman, H. P. Johnson, Mrs. H. Davidson, M. Fallon, Gilman Bros., R. J. Udseth, Lundmark & Franson, J. J. Thorp, Robert Lueck, W. A. Porter, John E. Roos, Mrs. Richette, J. M. Johnson & Co., Ben Monson, O. Swendby, O. E. Erickson, O. S. Christenson, August Sanders, John De Santo, W. H. Maynard, Henry Ratike, O. Tomling, W. H. Little, Alfonso Materio, George Elstand, Gustave Berg, Murray Bros., John E. Rogers, Emil Schlender, M. M. Gasser, Charles Somer, Rustad & Johnson, Eugene Fiskett, F. J. Anderson, L. M. De Caire, Bridgeman & Russell, Frank Neff, P. Sloesllus, Gronseth & Olson, Mrs. M. C. Peterson, C. O. Bergstrand, F. A. Carlson, Magnus Westerlund, G. Goodmanson, Mike Amatuzio, Thomas Borgeson, Thomas Paulson, Mrs. Anna Rosen, J. P. Daley, R. C. Palmer, Mrs. P. Bergson, W. R. White, John T. Hallberg, John Thorstenstine, S. M. Kaner, George B. Thomas, Tellif Olson, Bergtold & Ryan, P. J. Hickey, Johnson & Berglund, John E. Klippe, Herman Erickson, H. Smith, John Sedell, Peter Johnson, A. J. Anderson, John Olson, S. Elevtich, John Emerson, Julius Gatzke, J. E. Erickson, L. Hurtford, T. Tomlin, H. Gould, Andrew Johnson, Andrew Anderson, J. P. Olson, Erick Holmberg, C. H. Powell, C. Carlson, A. Anderson, Andrew Borgstrom, R. H. Knapp, C. A. Anderson, C. A. Johnson, John Wallen, T. Stebenfelt, Peter Duty, Ed Bernhardt, E. Carlson, John Benson, John Sebenius, Anton Moe, C. A. Johnson, W. M. Miller, Carl Swenson, N. J. Johnson, S. Kellar, J. W. Johnson, G. Nordal, Otto Ecker, S. J. Norman, August Anderson, C. R. Johnson, John H. Ezard, J. E. Johnson, Henry Oliver, O. M. Anderson, Ole Anderson, O. S. O'Brien, O. M. Anderson, S. G. Hagen, Alex Rost, Gottlieb Claus, C. Gunnerson, E. Brown, W. D. McLain, S. E. Cornish, John Berken, Louis Clausen, Mrs. S. Johnson, Carl Claus, E. C. McKinn, Fred Johnson, J. E. Singleton, S. Magnuson, David Anderson, James Curran.

Alderman Hoar moved the adoption of the resolution, and it was declared adopted by a unanimous yea vote of all present, on roll call.

Passed Oct. 4, 1909.
Approved Oct. 6, 1909.

To the Common Council:

Your Committee on Police and License, to which was referred applications and bonds to sell intoxicating liquors, having considered the same, recommend the adoption of the following resolution:

C. R. HOAR.
Committee.

Resolved, That applications for license to sell intoxicating liquors are hereby granted, and the bonds accompanying same are hereby approved, as follows:

Martin Smith, 520 West Superior street; Joseph Kenny, 101 Lake avenue south.

Alderman Hoar moved the adoption of the resolution, and it was declared adopted by the following vote, on roll call:

Yeas—Aldermen Bloedel, Foubister, Getchell, Hector, Hoar, Hogan, MacDonell, Merritt, Olson, Trevillion, President Jordan—11.

Nays—Aldermen McKnight, Moore—2.

Passed Oct. 4, 1909.
Approved Oct. 6, 1909.

To the Common Council:

Your Committee on Police and License, to which was referred application of H. C. Hadfield, having considered the same, recommend the adoption of the following resolution:

C. R. HOAR.
ALEX G. McKNIGHT.
Committee.

Resolved, That it is hereby directed that a license be issued to H. C. Hadfield for conducting a moving picture show at No. 2023 West Superior street, in lieu of license heretofore authorized at 219 West Superior street.

Alderman Hoar moved the adoption of the resolution, and it was declared adopted by a unanimous yea vote of all present, on roll call.

Passed Oct. 4, 1909.

To the Common Council:

Your committee on Purchasing and Supplies, to which was referred requisitions of city officers, having considered the same, recommend the adoption of the following resolution:

J. A. McDONELL.
C. R. HOAR.
THOMAS F. FOUBISTER.
Committee.

Resolved, That requisitions of city officers Nos. 17493 to 17581 inclusive be and hereby are approved.

Alderman McDonell moved the adoption of the resolution and it was declared adopted by a unanimous yea vote of all present, on roll call.

Passed Oct. 4, 1909.
Approved Oct. 5, 1909.

To the Common Council:

Your Committee on Streets, Alleys and Sidewalks, to which was referred award of contract, having considered the same, recommend the adoption of the following resolution:

W. S. MOORE.
J. E. FOUBISTER,
JOHN HOGAN.
Committee.

Resolved, That the contract awarded by the Board of Public Works to P. McDonell, for the paving of Second alley, from Lake avenue to Fourth avenue west, is hereby approved, he being the lowest qualified bidder.

Alderman Moore moved the adoption of the resolution, and it was declared adopted by a unanimous yea vote of all present, on roll call.

Passed Oct. 4, 1909.
Approved Oct. 6, 1909.

INTRODUCTION AND CONSIDERATION OF ORDINANCES.

The ordinance submitted by Alderman Trevillion entitled "An ordinance changing the names of certain streets in the City of Duluth," took its second reading.

Alderman Trevillion moved that the ordinance be now placed upon its final passage, and it was declared adopted by a unanimous yea vote of all present on roll call.

Alderman Trevillion moved the adoption of the ordinance and it was declared adopted by a unanimous yea vote of all present, on roll call.

On motion of Alderman Moore the council adjourned.

H. W. CHEADLE,
City Clerk.

By Alderman Trevillion:

AN ORDINANCE CHANGING THE NAMES OF CERTAIN STREETS IN THE CITY OF DULUTH.

The Common Council of the City of Duluth do ordain as follows:

Section 1.—That the names of streets in the plats of Upper Duluth and Lower Duluth and Oatka Beach addition to Duluth be hereby changed as follows:

That the name of Marvin street be changed to "Eighth street";

That the name of Olive street be changed to "Ninth street";

That the name of Vine street be changed to "Tenth street";

That the name of Astor street be changed to "Eleventh street";

That the name of Dundee street be changed to "Twelfth street";

That the name of Argyle street be changed to "Thirteenth street";

That the name of Dunleith street be changed to "Fourteenth street";

That the name of Cherry street be changed to "Fifteenth street";

That the name of Walnut street be changed to "Sixteenth street";

That the name of Sorenson street be changed to "Seventeenth street";

That the name of Spruce street be changed to "Eighteenth street";

That the name of Pine street be changed to "Nineteenth street";

That the name of Pearl street be changed to "Twentieth street";

That the name of St. John street be changed to "Twenty-first street";

That the name of Duke street be changed to "Twenty-second street";

That the name of Montana street be changed to "Twenty-third street";

That the name of Chambers street be changed to "Twenty-fourth street";

That the name of Church street be changed to "Twenty-fifth street";

That the name of State street be changed to "Twenty-sixth street";

That the name of New York street be changed to "Twenty-seventh street";

That the name of Randolph street be changed to "Twenty-eighth street";

That the name of Erie street be changed to "Twenty-ninth street";

That the name of Adams street be changed to "Thirtieth street";

That the name of Munro street be changed to "Thirty-first street";

That the name of Murray street be changed to "Thirty-second street";

That the name of Clark street be changed to "Thirty-third street";

That the name of Warren street be changed to "Thirty-fourth street";

That the name of Williams street be changed to "Thirty-fifth street";

That the name of St. George street be changed to "Thirty-sixth street";

That the name of St. Cloud street be changed to "Thirty-seventh street";

That the name of St. Charles street be changed to "Thirty-eighth street";

That the name of Interlocken street be changed to "Fortieth street";

That the name of Warwick street be changed to "Forty-first street";

That the name of Pelenger street be changed to "Forty-second street."

Section 2.—This ordinance shall take effect and be in force from and after its passage and publication.

Passed Oct. 4, 1909.
Approved Oct. 6, 1909.

ROLAND D. HAVEN.
Mayor.

Attest:
H. W. CHEADLE,
City Clerk.

To the Common Council:

Your Committee on Streets, Alleys and Sidewalks, to which was referred the report of the Board of Public Works, dated Oct. 1, 1909, relative to the petition of O. G. Hulberg and others for the grading and paving of Third alley, having considered the same, recommend the adoption of the following resolution:

W. S. MOORE,
J. E. FOUBISTER,
JOHN HOGAN.
Committee.

Be it resolved by the Common Council of the city of Duluth, that the Board of Public Works of the city of Duluth is hereby ordered to cause the following improvement to be made, to-wit:

That Third alley, in said city, from Twenty-seventh avenue west to Twenty-eighth avenue west be graded and graveled and rough stone gutters constructed on both sides thereof; and

Resolved further, That Board of Public Works is hereby instructed to cause said improvement to be made by contract; the cost therefor to be paid out of the permanent improvement revolving fund; and it is further ordered:

That said Board of Public Works proceed in accordance with the provisions of the city charter to levy assessments upon the property benefited by said improvement, according to benefits received, to defray the cost of such improvement, with such other expenses as under the provisions of said charter may be assessed.

Alderman Moore moved the adoption of the resolution which was declared adopted by a unanimous yea vote of all present, on roll call.

Passed Oct. 4, 1909.
Approved Oct. 6, 1909.

To the Common Council:

Your Committee on Streets, Alleys and Sidewalks, to which was referred communication from the mayor, having considered the same, recommend the adoption of the following resolution:

W. G. MOORE.
J. E. FOUBISTER.
JOHN HOGAN.
Committee.

Resolved, That the city engineer is hereby directed to negotiate with the officials of the Central Railway company or with the officials of the assignees of said Wisconsin Central Railway company, relative to the repair and replacement of the southerly side of Michigan street, from Eighth avenue west to Twelfth avenue west, and the sidewalk adjacent thereto, with a view of having said sidewalk narrowed four feet and the street widened four feet, and report to this council as to the willingness of said railway company to make the repairs and replacement in this manner rather than to the width that said street and sidewalk were originally constructed.

Alderman Moore moved the adoption of the resolution, and it was declared adopted by a unanimous yea vote of all present, on roll call.

Passed Oct. 4, 1909.
Approved Oct. 6, 1909.

To the Common Council:

Your Committee on Streets, Alleys and Sidewalks, to which was referred profiles of established grades, having considered the same, recommend the adoption of the following resolution:

W. S. MOORE,
J. E. FOUBISTER,
JOHN HOGAN,
Committee.

Resolved, That grades established by the city engineer on Fifth alley, from fifty feet east of Fourteenth avenue east to Fifteenth avenue east, the engineer's certificate thereon being dated Oct. 4, 1909, and on Rene alley, from Forty-second to Forty-sixth avenues west, the engineer's certificate thereon being dated Sept. 30, 1909, be and hereby are approved.

Alderman Moore moved the adoption of the resolution, and it was declared adopted by a unanimous yea vote of all present, on roll call.

Passed Oct. 4, 1909.
Approved Oct. 6, 1909.

To the Common Council:

Your Committee on Streets, Alleys and Sidewalks, to which was referred communication from the Board of Public Works, having considered the same, recommend the adoption of the following resolution:

W. S. MOORE,
J. E. FOUBISTER,
JOHN HOGAN,
Committee.

Resolved, That the Board of Public Works is hereby authorized to readvertise for bids for the grading of First street from Twenty-eighth avenue west to Twenty-ninth avenue west.

Alderman Moore moved the adoption of the resolution, and it was declared adopted by a unanimous yea vote of all present, on roll call.

Passed Oct. 4, 1909.
Approved Oct. 6, 1909.

To the Common Council:

Your Committee on Streets, Alleys and Sidewalks, to which was referred communication from the mayor, having considered the same, recommend the adoption of the following resolution:

W. G. MOORE.
J. E. FOUBISTER.
JOHN HOGAN.
Committee.

Resolved, That the city engineer is hereby directed to negotiate with the officials of the Central Railway company or with the officials of the assignees of said Wisconsin Central Railway company, relative to the repair and replacement of the southerly side of Michigan street, from Eighth avenue west to Twelfth avenue west, and the sidewalk adjacent thereto, with a view of having said sidewalk narrowed four feet and the street widened four feet, and report to this council as to the willingness of said railway company to make the repairs and replacement in this manner rather than to the width that said street and sidewalk were originally constructed.

Alderman Moore moved the adoption of the resolution, and it was declared adopted by a unanimous yea vote of all present, on roll call.

Passed Oct. 4, 1909.
Approved Oct. 6, 1909.

To the Common Council:

Your Committee on Streets, Alleys and Sidewalks, to which was referred profiles of established grades, having considered the same, recommend the adoption of the following resolution:

W. S. MOORE,
J. E. FOUBISTER,
JOHN HOGAN,
Committee.

Resolved, That grades established by the city engineer on Fifth alley, from fifty feet east of Fourteenth avenue east to Fifteenth avenue east, the engineer's certificate thereon being dated Oct. 4, 1909, and on Rene alley, from Forty-second to Forty-sixth avenues west, the engineer's certificate thereon being dated Sept. 30, 1909, be and hereby are approved.

Alderman Moore moved the adoption of the resolution, and it was declared adopted by a unanimous yea vote of all present, on roll call.

Passed Oct. 4, 1909.
Approved Oct. 6, 1909.

To the Common Council:

Your Committee on Streets, Alleys and Sidewalks, to which was referred communication from the Board of Public Works, having considered the same, recommend the adoption of the following resolution:

W. S. MOORE,
J. E. FOUBISTER,
JOHN HOGAN,
Committee.

Resolved, That the Board of Public Works is hereby authorized to readvertise for bids for the grading of First street from Twenty-eighth avenue west to Twenty-ninth avenue west.

Alderman Moore moved the adoption of the resolution, and it was declared adopted by a unanimous yea vote of all present, on roll call.

Passed Oct. 4, 1909.
Approved Oct. 6, 1909.

To the Common Council:

Your Committee on Streets, Alleys and Sidewalks, to which was referred communication from the mayor, having considered the same, recommend the adoption of the following resolution:

W. G. MOORE.
J. E. FOUBISTER.
JOHN HOGAN.
Committee.

Resolved, That the city engineer is hereby directed to negotiate with the officials of the Central Railway company or with the officials of the assignees of said Wisconsin Central Railway company, relative to the repair and replacement of the southerly side of Michigan street, from Eighth avenue west to Twelfth avenue west, and the sidewalk adjacent thereto, with a view of having said sidewalk narrowed four feet and the street widened four feet, and report to this council as to the willingness of said railway company to make the repairs and replacement in this manner rather than to the width that said street and sidewalk were originally constructed.

Alderman Moore moved the adoption of the resolution, and it was declared adopted by a unanimous yea vote of all present, on roll call.

Passed Oct. 4, 1909.
Approved Oct. 6, 1909.

CORPORATE INVESTMENT COMPANY

D. R. McLENNAN, PRESIDENT. JAMES A. McLENNAN, V.-PRES. EDW. F. SPIRK, SECRETARY. L. B. MANLEY, TREASURER.

WORTH WHILE

18 lots on paved street, Lester Park for $3,000. Street improvements and cement sidewalks alone cost more than this amount. Torrens title.

25 lots, 50x150 at Glen Avon, $5,000. These lay nicely, are free from rock and convenient to car line.

400-foot frontage, upper side London Road with same frontage on street in rear, $7,000.

REAL ESTATE, LOANS & RENTALS

TORREY BLDG., FIRST FLOOR, DULUTH, MINN.

An Income Producer
FINE DUPLEX FLAT
Facing Portland Square.
Price, $6,000
Come in and get our terms.
Sherwood-Roe Co.
118 Manhattan Building.
Old Phone, 225-L. Zenith, 225.

Money to Loan
5, 5½ and 6 per cent.
Fire Insurance
Old Reliable Companies.
Real Estate
Monthly Payment Plan.
Cooley & Underhill
209-10-11 Exchange Building.

FOR RENT.
New, 8-room house, bath and lavatory. Hot water heat, hardwood floors, gas range, gas and electric lights. Modern in every respect and must be seen to be appreciated. Will sell on monthly payments. Let us show you how to own your own home.
MONEY TO LOAN.
Julius D. Howard & Co.,
216 West Superior Street,
Duluth, Minn.

5½% and 6% MONEY TO LOAN ON CITY PROPERTY
5%
(on or before)
F. I. Salter Co.
502-503 LONSDALE BLDG.
Bell 'Phone 202.
Zenith 'Phone 360.

FARM AND TIMBER LANDS
In St. Louis and Carlton Counties
What is the use buying lands 100 to 150 miles from Duluth, paying big prices for same, when you can buy lands close to Duluth and get the benefit of your home market, at about $10 per acre; $1 per acre cash, balance payable only $5 per month. Come in and see me before buying.
A. W. KUEHNOW,
715 Torrey Building.

SOME GOOD BUYS
40 acres near Eagle lake, fine land, heavy timber, good road. Cheap at.....$700
40 acres near Rice lake, on good road, near school, very desirable. Only.....$350
80 acres good land, well timbered.....$600
80 acres on French river; none better.....$1000
40 acres on French river; house, barn, part cleared.....$750
40 acres near New Duluth; house, etc.....$1000
$3000—Nine-room house, 2 lots, West Duluth, fine location. Easy payments.
$1300—Four-room house, hardwood finish. Easy payments. Fine view; house alone worth more. Cash.
W. H. LOCKER, 310 Torrey Bldg.

5% & 6%
Money to Loan
ON DULUTH REAL ESTATE
CORPORATION & PRIVATE FUNDS
John A. Stephenson
Wolvin Bldg.

SAVE TIME!
Telephone your want ads. to The Herald. The rates are the same, and we will mail you a bill after its insertion.
BOTH 'PHONES, 324.

FIVE-ROOM BUNGALOW.
Five-room absolutely new and modern bungalow on 30x140-foot north corner lot, East end—simply perfect and just what you are looking for. Price only—
$2,800
BURG & HAWKINS
REAL ESTATE LOANS INSURANCE
Main Floor, Palladio.

$1,750.00
Buys a new five-room house, with good barn, in the West end. Lot 50x140. Must be sold at once.
Terms to suit purchaser.
R. B. KNOX & CO.
1 Exchange Building.

$10,000
For brick flat building paying 10 per cent net on money invested. $5,500. Can be handled on easy terms if wanted.
C. H. GRAVES & CO.
Suite 200, First Nat. Bank Bldg.

CLEMANS TO HEAD LIQUOR WAR

Campaign Soon to Be Begun in the Zenith City.

Dr. E. C. Clemans, who now heads the work of the Anti-Saloon league for the territory surrounding Duluth, will soon begin an active campaign in the interests of that organization.

The state is to be divided into four districts that the work may be systematized and carried on in a more thorough manner.

During the national meeting in Chicago in December, a daily paper will be published, telling of the proceedings. This paper will be mailed free to all those interested. The several leagues are now subscribing money for its maintenance.

Dr. Clemans' headquarters will be either in Duluth or Brainerd. He has not as yet decided.

FRENCH EXPORTS STILL GROWING

First Six Days of October Show Increase Over Those for Last Year.

Paris, Oct. 7.—The large increase in French exports to the United States, under the new tariff law, noted first in September, is continuing in October. The figures for the first six days of October from the district of Consul General Mason show 7,061 invoices, valued at $14,470,000, as against 5,519 invoices, valued at $8,472,177 for the corresponding period of 1908. The increase is 70 per cent.

Woman Killed in Auto.

Middleville, Mich., Oct. 7.—Mrs. Harvey Osborn was fatally injured yesterday afternoon in an automobile accident near here. Mr. Osborn, Earl Avery and the latter's wife and child escaped with slight bruises. The automobile became unmanageable and went over an eight-foot embankment.

There is more catarrh in this section of the country than all other diseases put together, and until the last few years was supposed to be incurable. For a great many years doctors pronounced it a local disease and prescribed local remedies, and by constantly failing to cure with local treatment, pronounced it incurable. Science has proven catarrh to be a constitutional disease, and therefore requires constitutional treatment. Hall's Catarrh Cure, manufactured by F. J. Cheney & Co., Toledo, Ohio, is the only constitutional cure on the market. It is taken internally, in doses from 10 drops to a teaspoonful. It acts directly on the blood and mucous surfaces of the system. They offer one hundred dollars for any case it fails to cure. Send for circulars and testimonials. Address F. J. CHENEY & CO., Toledo, Ohio. Sold by druggists, 75c. Take Hall's Family Pills for constipation.

WEST END

THEIR WEDDING KEPT SECRET

Mr and Mrs. William Peterson Surprise Their Friends.

After keeping their marriage a secret for nearly three months, Miss Inez Peterson, daughter of Mr. and Mrs. Thorwald Peterson of 2318 West Eighth street and William Peterson of 11 North Twenty-fifth avenue west, surprised their friends and relatives yesterday by announcing it.

They were married at Carlton, July 22, by the Rev. Mr. Long of the Carlton M. E. church. Returning to Duluth, they did not tell any one of the wedding. It was rumored, however, among the friends of the young people that they were to be married some time this fall. Mrs. Peterson told her parents of the marriage yesterday.

Mr. Peterson, the groom, has been employed at the Broman meat market at Twentieth avenue west and First street. He will leave with his bride for Jacksonville, Fla., some time next week, where he will engage in the fruit-raising business.

Both of the young people are well known and have a wide acquaintance in the western end of the city.

Surprised By Friends.

G. Lindahl was given a surprise party last evening at the Swedish Mission church, Twen

WHEAT AND FLAX LOWER

All Grain Prices Go Lower in the Duluth Market.

Flax Longs Dump Seed at End of the Session.

Duluth Board of Trade, Oct. 7.—Both wheat and flax closed weak in the Duluth market today.

Wheat had a lower tone in all of the American markets, but the greatest depression reflected by the closing prices was in Duluth.

The December option closed ⅞c lower in Duluth, ⅜@½c lower in Chicago, ½@⅝c lower in Minneapolis, ⅜c lower in New York, a shade lower in St. Louis, ¼c lower in Kansas City and ⅜c lower in Winnipeg. The May option closed 1¼c lower in Duluth, ⅜@½c lower in Chicago, ½c lower in Minneapolis, ⅜c lower in New York and Winnipeg, ⅝@½c lower in St. Louis and ¼c lower in Kansas City.

December corn and oats closed ¼c lower in Chicago.

Broomhall cabled from Liverpool:

"At the opening the wheat market was firm with values ¼d to ⅜d higher, being influenced by the steadiness of American cables yesterday and the scarcity of American offerings. Following the opening and during the morning, the market was firmly held and with good support values further advanced ¼d to ⅜d. Strength was attributed to the scarcity and higher Manitoba offerings, very few Pacific coast offers and the reports of locusts being numerous in Argentina. Cargoes were firmly held with offerings few and spot markets were firm. At mid-day, there was a slight recession from top prices on a less active demand, but still the undertone was firm with values ⅜d to ⅝d higher than yesterday with December firmly held.

"Corn—This market was dull and neglected with prices unchanged."

Car receipts of wheat at Duluth were 516 against 414 last year, and at Minneapolis 576 against 639 last year, making a total for the Northwest of 1,092 against 1,053 last year. Chicago received 18 against 48 last year. Winnipeg received 693 against 285 last year.

Primary receipts of wheat were 2,042,000 bu, last year 1,613,000 bu. Shipments, 1,145,000 bu, last year 720,000 bu. Clearances of wheat and flour were 469,000 bu.

Primary receipts of corn were 531,000 bu, last year 311,000 bu. Shipments, 435,000 bu, last year 138,000 bu. Clearances of corn were 85,000 bu.

Wheat was active in the local market. December wheat opened unchanged at 99⅜c, declined to 99⅛c, rallied to 99⅝c and declined by the close to 98⅝c, a loss of ⅞c from yesterday. May wheat opened ½c lower at $1.03, declined to $1.02⅝, rallied to $1.03¼ and closed at $1.02¼, a loss of 1¼c from yesterday.

Durum wheat closed ½c lower.

Flax had a weaker tone throughout the session and when longs began dumping heavy holdings toward the close, the market could not absorb them fast enough to prevent a slump. October flax opened unchanged at $1.40½, advanced to $1.40¾, declined to $1.44 and closed there, a loss of 2½c from yesterday. November flax opened unchanged at $1.46½, finally declined to $1.44 and closed at that price, a loss of 2½c from yesterday. December flax opened ½c lower at $1.43½, declined to $1.40¼ and closed at $1.40½, a loss of 3½c from yesterday. May flax opened ¼c lower at $1.48 and closed at $1.45½, a loss of 3c.

Oats closed ⅜c lower.

Following are the closing prices:

Wheat—No. 1 hard on track, $1.01⅜. To arrive: No. 1 northern, $1.00⅞; No. 2 northern, 98⅜c. On track: No. 1 northern, $1.00⅞; No. 2 northern, 98⅝c; October, 99¾c; December, 95⅝c; May, $1.02¼. Durum on track, No. 1, 87⅜c; No. 2, 85⅜c; October durum, 86⅞c; November durum, 87c; December durum, 85⅞c; May durum, 88¾c. Flax to arrive, $1.44; flax on track, $1.44; October, $1.44; November, $1.44; December, $1.40½; May, $1.45¼; oats to arrive, 35⅞@36⅞c; oats on track, 35⅞@36⅞c; rye, 66@69c; barley, 44@56c.

Cars inspected: Wheat 516, last year 414; oats, 25; rye, 2; barley, 34; flax 113, last year 123.

Receipts: Wheat, 796,661; corn, 7,235; oats, 29,709; barley, 58,033; rye, 2,730; flax 118,720.

Shipments: Wheat 802,350; barley, 12,163; flax, 172,300.

Cash Sales Thursday.

No. 1 hard wheat, 1 car	$1.01¾
No. 1 northern, 27 cars	1.01⅜
No. 1 northern, 58,000 bu to arrive	1.01⅛
No. 1 northern, 38 cars	1.01½
No. 1 northern, 3,000 bu to arrive	1.01⅝
No. 1 northern, 22,000 bu to arrive	1.01½
No. 1 northern, 2,500 bu to arrive	1.01¾
No. 1 northern, 3,000 bu to arrive	1.02
No. 1 northern, 5,000 bu to arrive	1.00⅞
No. 2 northern, 2 cars	99⅜
No. 2 northern, 2 cars	1.00⅝
Bonded wheat, 1,000 bu No. 1 northern	.97⅛
No. 3 wheat, 2 cars	.97⅝
No. 3 wheat, 1 car	.98⅜
Durum, 32 cars	.87⅜
Durum, 269 bu 1) lbs No. 1	.87⅝
Durum, 5,100 bu No. 1	.87¾
Durum, 1,000 bu No. 1 to arrive	.88
Durum, 1,200 bu No. 1 to arrive	.87⅞
Durum, 1 car No. 2	.85⅜
Durum, 825 bu No. 2	.85¾
Durum, 2 cars No. 3	.83
Oats, 3 cars No. 3 white	.36
Oats, 1 car No. 4 white	.36
Oats, 1 car No. 4 white	.36½
Oats, 1 car No. 3	.35
Oats, 2,000 bu No. 3 white to arrive	.37½
Rye, 2 cars No. 2	.69
Barley, 1 car	.47
Barley, 1 car	.47
Barley, 1 car	.48
Barley, 1 car	.50½
Barley, 1 car	.46½
Flax, 4,000 bu to arrive	1.45¾
Jax, 996 bu to arrive	1.46
Flax, 6,000 bu to arrive	1.46
Flax, 7 cars	1.45½
Flax, 1 car to arrive	1.45½
Flax, 34,500 bu to arrive	1.45¾
Flax, 6,700 bu to arrive	1.46½
Flax, 1,000 bu to arrive	1.45¼
Flax, 1 car to arrive	1.46½
Flax, 2,000 bu to arrive	1.45¾
Flax, 1 car	1.45¼
Flax, 3 cars	1.46½
Flax, 1 car to arrive	1.46

THE CHICAGO MARKET.

Selling Causes Decline in the Price of Wheat.

Chicago, Oct. 7.—Official predictions of rain tonight for Kansas and Nebraska, where the seeding of the winter wheat crop is practically complete, prompted considerable selling of wheat today and resulted in a decline of about ½c from the opening quotations. Slackening in demand for the cash grain here also inspired selling, which was led by a prominent elevator interest.

The wheat market opened firm with prices a shade to ⅜c higher, owing to revived reports of locust damage to the Argentina crop and because the output of flour at Minneapolis and Duluth was reported the largest in four years. December opened at $1.01⅞@1.02⅛. An easier tone, however, soon developed and December sold off to $1.01⅝.

Following a mild rally, during which the December option advanced to 102⅜, the market developed still greater weakness, and December sold off to $1.01⅛@1.01¼. The close was weak, with December off ⅜@½c at $1.01⅜.

Trade in corn was dull and prices were inclined to sag owing to selling based on ideal weather conditions for the maturing of the new crop. Cash demand was slow and local receipts were a trifle in excess of what had been estimated. Prices were a shade higher to ¼c lower, December being at 57⅛c to 57⅜@57⅝c. After touching 57⅜c, the December option dropped to 57¼c.

The market was weak all day. There was considerable selling during the last half of the day on anticipation of a bearish government crop report tomorrow. December declined to 56⅞@57c. The close was weak, with December ¼c lower at 57¼c.

Oats for December delivery were again subjected to considerable selling pressure by cash interests and as a result the market in general was weakearly. The December option opened unchanged to ⅛c higher at 38⅞@39c and later declined to 38½@38¾.

Provisions rallied from a rather weak opening on buying brought out by a material reduction in hog packing for the week. Declines of 2½@5c at the start were due to selling inspired by a 10c decline in live hogs.

Articles—	Recpts.	Shipts.
Flour, bbls	37,100	55,700
Wheat, bu	66,200	66,200
Corn, bu	337,500	337,500
Oats, bu	302,400	219,700
Rye, bu	12,000	2,100
Barley, bu	126,500	54,400

Car lot receipts of wheat, 18 cars with 4 of contract grade; corn, 240 cars, with 196 of contract grade; oats, 128 cars. Total receipts of wheat at Chicago, Minneapolis and Duluth today were 1,110 cars, compared with 1,190 cars last week and 1,099 cars the corresponding day a year ago.

Close: Wheat—December, $1.01⅜; May, $1.03⅛@1.03¼; July, 95⅝c. Corn—October, 59c; December, 57¼c; May, 59⅝@59¾c; July, 59½c. Oats—December, 38⅝c; May, 41⅜@½c. Pork—October, $23.00; January, $18.25; May, $18.05. Lard—October, $12.12½; November, $11.60@11.62½; January, $10.72½. Ribs—October, $11.40; January, $9.60@9.62½; May, $9.60. Rye—Cash, 72@73c; December, 72@73c. Barley—Cash, 49@64c. Timothy—October, $3.95; March, $4.20. Cash wheat—No. 2 red, $1.18@1.18½; No. 3 red, $1.08@1.16; No. 2 hard, $1.08@1.10; No. 3 hard, $1.04@1.08; No. 1 northern, $1.04@1.05; No. 2 northern, $1.03@1.04; No. 3 spring, $1.00@1.03 Corn—No. 2 white, 61¼c; No. 2 yellow, 60½@60¾c; No. 3, 60¼@60⅝c; No. 3 white, 61¼c; No. 3 yellow, 60⅜c; No. 4, 59⅜@60c. Oats—No. 2 white, 40½c; No. 3 white, 38@39½c; No. 4 white, 37½@38½c; standard, 39@40c.

New York Grain.

New York, Oct. 7.—Close: Wheat—December, $1.09; May, $1.10. Corn—December, 69½c.

American Wheat Markets.

	Duluth.	Minneapolis.	Chicago.	New York.
December—				
Open	.99¼	.99⅜-½	$1.02-01⅜	$1.09½b
High	.99⅝	.99⅝-⅞	1.02⅝	1.09¾
Low	.98⅜-¾	.98⅝	1.01⅛-¼	1.08⅞
Close	.98⅝b	.98¾b	1.01⅜a	1.09
Close 7	.99½	.99¼-⅜	1.01¾-⅞	1.09⅜
May—				
Open	$1.03b	$1.03	....	1.10½b
High	1.03⅛	1.03½	1.04	1.10½-¾
Low	1.02¾	1.02¾-¼	1.03¼	1.10
Close	1.02¼a	1.02¼-⅜b	1.03⅜-½	1.10⅛a
Close 7	1.03½	1.02⅝-⅞	1.03⅝	1.10⅝
St. Louis—			Close 7th.	Close 6th.
December		$1.03⅜-¾	$1.03¾	
May		1.05¼-⅜	1.05⅞	
Winnipeg—				
May		1.00½	1.06⅝	
December		.93⅝	.94	
Kansas City—				
December		.98¾	.98½	
May		.98½	.98⅞	

Chicago Oats, Corn and Pork.

	Oats. Dec.	Corn. Dec.	Pork Jan.
Open	.39	57½	....
High	.39	57⅝	....
Low	.38⅝	56⅞-57	....
Close	.38⅝b	57¼a	$18.25

Duluth Car Inspection.

Wheat—No. 1 hard, 79; No. 1 northern, 157; No. 2 northern, 55; No. 3 northern, 18; no grade, 2; No. 1 durum, 71; No. 2 durum, 118; No. 3 durum, 16. Total of durum, 205. Total of wheat, 516; last year, 414.

Flax—No. 1, 113. Total of flax, 113; last year, 123.

Oats, 25; rye, 2; barley, 34.

Total of all cars, 690. Cars on track today, 500.

Liverpool Grain.

Liverpel, Oct. 7.—Close: Wheat—Spot quiet; No. 2 red western winter, 7s 6¾d; futures easy; December, 7s 8¼d; March, 7s 8¾d; May, 7s 8⅝d. Corn—Spot quiet; new American mixed, via Galveston, 6s 2d; futures dull; October, 5s 1¾d; December, 5s 3¾d.

THE MINNEAPOLIS MARKET.

December Wheat Goes Up, But Easy Tone Develops Later.

Minneapolis, Minn., Oct. 7.—Sentiment favored a reaction from the strong wheat market of yesterday. The movement was favorable and the primary wheat receipts were far in excess of those of a year ago. During the early session the market was about steady. When December advanced to 99¾c a new high price was reached for this option. During the last two hours an easy tone developed and the near option declined 1⅛c below the high point and closed exactly 1c below. May was correspondingly weak.

Local elevator stocks of wheat increased 15,000 bu for five days. Minneapolis today received 576 cars of wheat as compared with 639 cars a year ago; Duluth 516 cars against 414 cars, and Winnipeg 693 cars against 285 cars. December opened at 98⅜@98½c; high, 99⅝@99¾c; low, 98⅝c; close, 98¾c. May opened at $1.03; high, $1.03¼; low, $1.02⅛@1.02¼; close, $1.02¼@1.02⅜.

Cash wheat was steady again today. No. 1 northern sold for 2@2¼c above the December contract, and No. 2 northern for the even near option to ½c above. Local mills were the principal buyers and elevator interests and country mills bought sparingly. Closing prices on track: No. 1 northern spot, $1.00½@1.00¾; to arrive, $1.00¾; No. 2 northern, 98⅛@98¾; to arrive, 98¾c; No. 3 wheat, 96½@98½c; No. 3 yellow corn, 56 ¼c; No. 3 white oats, 36¼@36½c; No. 2 rye, 65¾c.

Millstuffs — Shipments, 1,722 tons. There was no change in the situation today. Demand continued in excess of the supply, and prices held firm. Bran in 100-pound packages, $19.50.

The flour market continued strong and active, with no new feature. Mills are running full capacity in an endeavor to catch up with orders booked ahead two months. Demand was good. Shipments were heavy and prices held firm. Shipments, 64,495 barrels. First patents, $5.20@5.30; second patents, $5.00@5.10; first clears, $4.35@4.55; second clears, $3.10@3.30.

Flax——Receipts, 77 cars; year ago, 63 cars; shipments, 13 cars. Demand was good for both spot and to arrive at the Duluth October price. Receipts were far in excess of those of a year ago. Close, $1.43¾.

Barley—Receipts, 177 cars; year ago, 79 cars; shipments, 60 cars. The market was steady again today. Demand was good for all grades, especially the choice malting barley. Offerings were more than twice as heavy as those of a year ago. Prices were unchanged. Closing range, 43@58c.

WIRE US YOUR ORDERS TO SELL TO ARRIVE ON BULGES--- (Established 1883)

C. C. WYMAN & CO.

Minneapolis Grain Commission Duluth

THE MARKETS AT A GLANCE

Duluth December wheat closed ⅞c lower.
Chicago December wheat closed ⅜c to ½c lower.
Minneapolis December wheat closed ½c to ⅝c lower.
Duluth October flax closed 2½c lower.
New York stocks, weak and dull.
Boston copper stocks, weak.
Duluth copper stocks, active and stronger.
Cotton is steady.

THE COPPER STOCKS.

The following are the closing quotations of copper stocks at Boston today, reported by Paine, Webber & Co., 316 West Superior street:

STOCKS—	Bid.	Asked.
Amalgamated Copper	80⅞	81
Anaconda	47⅞	sale
Adventure	6	6¼
Ahmeek	....	225
Alouez	58	bid
American Telephone	143	143¼
American Zinc	34⅝	34⅞
Atlantic	8⅜	9
Arcadian	4	4½
Arizona Commercial	45¼	45⅝
Boston Consolidated	14⅜	15
Boston Corbin	20¾	21¼
Black Mountain	64c	66c
Butte Coalition	25⅛	25½
Butte & London	23c	26c
Calumet & Arizona	100½	101
Calumet & Hecla	660	665
Centennial	39½	40½
Cons. Mercur	15	20
Copper Range	79¾	80
Cumberland-Ely	6⅞	7
Daly-West	8	5⅝
Davis-Daly	5¾	5⅞
East Butte	10¾	11
Franklin	16¾	17½
First National	....	6
Giroux	9	9¼
Granby	....	95
Greene-Cananea	10½	10⅝
Hancock	9	10
Helvetia	6¾	7
Isle Royale	23½	24
Keweenaw	3¾	4
Lake Copper	37	37½
La Salle	14½	15
Mass. Cons.	7	7¼
Mass. Gas	69¾	70¼
Mexico Mining	5⅛	5¼
Miami Copper	15½	15¼
Michigan	10	10½
Mohawk	60	61
Nevada Cons	23¾	24
Nevada Utah	1¾	1⅞
Newhouse	3	3¼
Nipissing	11¾	12
North Butte	59¾	60¼
Ojibway	8	9
Old Dominion	53¾	54
Osceola	155	156
Parrot	31	....
Pncu. Ser.	8¼	8¾
Quincy	87	88
Raven	62	64
Santa Fe	1⅞	2¼
Shannon	15¼	15¾
Shoe Michigan	69½	70
Superior Boston	15	15¼
Superior Copper	57	57½
Superior & Pittsburg	15½	16
Tamarack	....	70
Trinity	11	12
United Fruit	158½	160
United States Mining	56¼	57
do pfd	53	53½
United States Oil	36½	36¾
Utah Ape x	4⅜	4½
Utah Cons.	43½	44
Utah Copper	48¾	....
Victoria	3¾	4
Winona	7	7½
Wolverine	....	150
Wyandot	....	2¼
Yukon Gold	5⅛	5¼
Arizona Michigan	80	87
American Saginaw	....	3⅞
Begole	2½	3
Boston Ely	....	1¾
Butte & Balaklava	10	10⅛
Butte-Alex Scott pt pd	5 7-16	5⅝
do full paid	9½	sale
Butte & Superior	2⅝	sale
Cactus	3¾	4
Calumet & Corbin	35	40
Calumet & Scorpion	11	11½
Calumet & Montana	1⅝	1¾
Carman	1¼	1⅜
Chemung	....	17½
Cliff	1⅞	2
Copper Queen	1	1 1-16
Chief Cons.	....	1⅝
Cordova part paid	1¼	1½
do full paid	....	4½
Chino	7⅝	7¾
Duluth & Moctezuma	....	9⅞
Denn Arizona	4⅞	5⅛
Elenita	7½	8½
Ely Consolidated	20	30
Goldfield Consolidated	6 7-16	bid
Gila	8	8½
Ely Central	1⅝	sale
Inspiration	7¼	7⅜
Kerr Lake	1 1-16	1⅛
La Rose	7¼	55c
Live Oak	7½	7¾
La Rose	7¼	7 7-16
Mowiltza	1	1¼
National Exploration	60c	62c
North Lake	7½	sale
Ohio Copper	4 7-16	4 9-16
Red Warrior	2½	2⅝
Rawhide Coalition	24c	26c
Ray Central	2½	2⅝
Ray Consolidated	18⅞	18⅜
Rawhide Royal	9c	sale
Superior & Globe	80c	90c
Shattuck	22¼	23
St. Mary's	34c	38c
San Antonio	8	bid
Savanna part paid	1⅝	1⅞
Tonopah Nevada	6⅛	6⅞
Warren	2⅞	3⅛
Wolverine & Arizona	96c	99c
Yuma	1¾	sale
Zenith Lead	1¾	2
Savanna	3½	3¾
Sierra	5½	5⅝

South St. Paul Livestock.

South St. Paul, Minn., Oct. 7.—Cattle—Receipts, 800; market steady and unchanged. Hogs—Receipts, 2,200; market 15c lower; range, $7.25@7.60; bulk of sales, $7.25@7.30. Sheep—Receipts, 2,000; market weak; quotations unchanged. Lambs steady to 15c lower; market unchanged.

New York Money.

New York, Oct. 7.—Money on call strong at 4½@5 per cent; ruling rate, 4½@4¾ per cent; closing bid, 4½ per cent; offered at 4½ per cent; time loans firm; 60 days, 4½@4¾ per cent; 90 days lending at 4½ per cent; six months lending at 4½ per cent. Close: Prime mercantile paper, 4½@5 per cent; sterling exchange weak, with actual business in bankers' bills at $4.83.30@4.83.40 for 60-day bills and at $4.85.70 for demand; commercial bills, $4.82¾@4.83¼; bar silver, 51⅝c; Mexican dollars, 42c; government bonds easy; railroad bonds irregular.

The Cotton Market.

New York, Oct. 7.—The cotton market opened steady at an advance of 1 to 4 points, in response to bullish Liverpool cables, and broke 8 to 10 points under a flurry of commission house liquidation, heavy receipts and scattered hedge selling from the South. Then came a sharp rally of 5 to 9 points on covering and on active buying for the account of mills. Late in the first hour the market was quiet and 2 to 4 points net lower.

Futures closed firm: closing bids: October, 13.22; November, 13.22; December, 13.31; January, 13.29; February, 13.27; March, 13.37; April, 13.38; May, 13.39; June, 13.35; July, 13.33; August, 13.03; September, 12.32. Spot closed quiet; 30 points higher; middling uplands, 13.60; middling gulf, 13.85. Sales, 2,377 bales.

STOCKS ARE IRREGULAR

Opened With Vigorous Rebound From Wednesday's Closing Prices.

General Selling in Final Hour and the Early Gains Lost.

New York, Oct. 7.—Opening prices of stocks today showed a vigorous rebound from yesterday's closing level. Running sales of 12,000 shares of United States Steel were made at 89⅞ and 90, compared with 89⅛ last night. Union Pacific, Kansas City Southern, New York Central, United States Realty and American Sugar rose 2, and Union Pacific, St. Paul, Wabash preferred, Central Leather, Interborough-Metropolitan preferred and Republic Steel large fractions. The dealings were in only moderate volume, outside the heavy transactions in United States Steel.

Some of the opening advances were cancelled when the traders began to take profits, and United States Steel reacted to 89⅝. Fevr buying orders came in the lower levels and the market rallied strongly, with the railroad stocks making an exceptionally good showing. Many of the low priced specialties also were conspicuously strong.

United States Steel bounded up to 90¾, where it seemed to meet enough stock to check its further progress. Pittsburg, Cincinnati, Chicago & St. Louis advanced 4 points, Vulcan-Detinning preferred 2, Iowa Central preferred 1¾, St. Louis Southwestern 1⅝, New York Central, Erie second preferred and Central Leather 1½, Norfolk & Western 1¼ and Reading, Chesapeake & Ohio, Illinois Central, Pennsylvania, Allis-Chalmers preferred, American Beet Sugar, American Locomotive and Republic Steel 1. Des Moines & Fort Dodge declined 2 and Pacific Telephone 1½.

United States Steel was lifted to 91⅛. The strength and activity of this stock and of Union Pacific, Reading and New York Central affected the market in sympathy, and a wide variety of advances were shown. Union Pacific, New York Central and American Car rose 2, Wabash preferred and Railway Steel Spring 1¾, Reading 1⅝, Southern Pacific, St. Louis Southwestern preferred, American Beet Sugar, Kansas & Texas and United States Rubber 1½. Interborough-Metropolitan preferred 1⅜ and Louisville & Nashville, Southern railway, Rock Island, Great Northern preferred, St. Paul, Delaware & Hudson and American Telephone a point or more. The market rested at fractional recessions from the top. Bonds were steady.

Low priced stocks were more active, particularly the Southwestern group. Kansas & Texas was heavily bought and gained 2½. Texas & Pacific also gained 1¾. The rest of the list was about steady and much quieter. Kanawha & Michigan certificates sold off 3 points.

A few stocks lost ground and the market became dull. Union Pacific lost a good fraction, which was recovered afterward. Sloss-Sheffield Steel advanced 2¼.

The market closed weak and rather dull. The was very general selling in the final hour and the consequent recessions left little of the earlier gains. The leaders retained only small fractions or none of the previous rise. Amalgamated Copper fell ½ below last night and Canadian Pacific 1. Chesapeake & Ohio rose a point in the late dealings with some check on the decline.

New York stock quotations furnished The Herald by Piper, Johnson & Case.

STOCKS—	Open.	High.	Low.	Close.
Allis Chalmers pfd	54½	....	....	54½
Amalgamated	82	82⅜	80⅝	81
American Sugar	133	134½	133	134¾
American Car Foundry	69	71	69	69¾
American Locomotive	59½	60¼	59⅝	60¼
American Cotton Oil	73⅜	73⅞	73¼	73½
Anaconda	48	48	47½	47⅝
Atchison	123⅜	123⅞	122⅝	122⅞
Baltimore & Ohio	117⅜	118	117¼	117¼
Brooklyn Rapid Transit	79⅝	80	79¼	80
Central Leather	50⅛	51⅜	49⅝	49⅝
Chesapeake & Ohio	87⅝	88⅜	87⅝	88⅜
Chicago-Gt. Western com.	13½	13½	12⅝	12⅝
C. M. & St. Paul	160⅜	161¼	159⅝	159⅝
Colorado Fuel & Iron	44⅜	45⅛	44⅜	45⅛
Colorado Southern	53⅜	....	....	53⅜
Consolidated Gas	145¾	146	145¾	145¾
Canadian Pacific	188⅛	188¾	186⅝	186⅜
Delaware & Hudson	190	191	190	191
Denver & Rio Grande	46½	....	....	46½
Distillers	37	37	36¼	36½
Distillers	37	37	36¾	36½
Erie	34⅜	34⅞	34⅜	34⅜
do 1st pfd	59	59¾	49¾	49½
do 2nd pfd	42	42½	42	42½
Great Northern	153	153⅜	152½	152⅞
Great Northern Ore	82¼	82¾	81½	81¾
Illinois Central	151½	....	....	151½
Inter-Met	15½	15	15½	16
Iowa Central	29¾	....	....	29¾
Kansas City Southern	44⅜	45⅝	44½	45⅜
Louisville & Nashville	153	153½	153	153½
Mexican Central	....	....	....	23⅜
Missouri, Kansas & Texas	41¼	43¼	41	42⅞
Missouri Pacific	69	69	68⅜	69⅜
National Lead	89⅝	89⅞	89	89
New York Central	139¼	140⅝	139	139½
Norfolk & Western	95½	96½	95½	96
North American	....	....	....	80½
Northern Pacific	155⅝	156¼	155¼	155⅞
Ontario & Western	48¼	48⅝	48	48¼
Pennsylvania	148	148⅜	148	148⅛
Peoples Gas	115½	116	115½	115⅝
Pressed Steel Car	47⅜	49	47½	48
Republic Steel & Iron	56½	47⅜	46¼	47
do pfd	106	106½	106	106⅝
Rock Island	37⅝	38⅛	37⅜	37⅜
do pfd	75⅝	76¼	75⅝	76¼
Reading	166	167¼	165½	165⅝
Sloss-Sheffield	92¾	93⅜	92⅛	93⅞
Soo Line	141	141	140½	140⅝
Southern Railway	30	30⅝	30	30½
do pfd	....	....	....	69
Southern Pacific	131¼	132⅝	131	131
Texas Pacific	34¾	36¾	34¾	35⅜
Twin City	110⅛	110¾	110	110
Union Pacific	206¾	207⅜	205⅜	235⅞
U. S. Steel	89⅝	91⅜	89¼	89⅜
do pfd	128⅝	120⅜	128¼	129⅛
Wabash	19½	19⅝	19⅜	19⅝
do pfd	49⅝	50⅜	49¾	49⅞
Westinghouse	87	....	....	87
Western Union	78	78	77¾	77¾

Treasury Statement.

Washington, Oct. 7.—The condition of the treasury at the beginning of business today was as follows: Trust funds—Gold coin, $865,256,869; silver dollars, $485,550,000; silver dollars of 1890, $4,059,000; silver certificates outstanding, $485,550,000. General fund—Standard silver dollars in general fund, $4,863,254; current liabilities, $101,769,254; working balance in treasury offices, $29,430,736; in banks to credit of treasurer of United States, $37,835,688; subsidiary silver coin, $20,796,026; minor coin, $1,900,934. Total balance in general fund, $94,300,563.

Midway Horse Market.

Minnesota Transfer, St. Paul, Minn., Oct. 7.—Barrett & Zimmerman report: There was a scarcity of heavy buyers on the market today and the trade was on the retail order, the main call being for wagon horses for delivery purposes. Several small bunches of farm mares were sold for shipment to country points. Several loads of big young draft horses were among the day's receipts.

Drafters, extra	$180@245
Drafters, choice	115@175
Drafters, common to good	75@115
Farm mares and horses, extra	145@185
Farm mares and horses, choice	110@140
Farm horses, common to good	70@110
Delivery	135@200
Drivers and saddlers	140@190
Mules, according to size	155@240

Chicago Livestock.

Chicago, Oct. 7.—Cattle—Receipts estimated at 4,000; market strong to 10c higher; beeves, $4.20@8.80; Texas steers, $3.90@5.20; western steers, $4.00@7.00; stockers and feeders, $3.25@5.50; cows and heifers, $2.20@6.00; calves, $7.00@9.25. Hogs—Receipts estimated at 12,000; market 10c lower; light, $7.20@7.85; mixed, $7.40@7.95; heavy, $7.25@8.00; rough, $7.25@7.45; good to choice heavy, $7.45@8.00; pigs, $5.75@6.90; bulk of sales, $7.60@7.85. Sheep—Receipts estimated at 30,000; market weak to 10c lower; native, $2.50@4.90; western, $2.75@4.90; yearlings, $4.50@5.50; lambs, native, $4.25@7.25; western, $4.50@7.15.

ZENITH 1464. DULUTH 1871.
REFERENCES:
City National Bank. First National Bank.

MARTIN ROSENDAHL & COMPANY, Inc.
Capital $50,000.00.
COPPER STOCK BROKERS.
COMMERCIAL CLUB BUILDING, 404 West First Street.
MEMBERS DULUTH STOCK EXCHANGE.

Our own wires to the Copper country. Also connections to Eastern Markets.

OCTOBER 7, 1909.

In the balmy days when Calumet & Arizona opened up big rich deposits of high-grade ore, and when the North Butte followed closely and also opened up rich enough to become an equal to the former, those were great days for many in Duluth and the Copper country. Mr. Thomas F. Cole was the man at the helm, and carried them safely through. Did you ever stop to consider the value of these two mines alone? They are today paying big dividends on $45,000,000. The late E. H. Harriman was worth, they say, $75,000,000, and you know his interests were very large throughout the United States.

Look at W. A. Clark, who is worth seevera millions but amount of money, and it was made mining copper. Look at the great Calumet & Hecla company, controlled by a few men and which is one of the richest companies in the world. Strike it rich in a copper mine and you make a fortune. Today on Butte Hill we have three independent companies which promise to have much to do in the way of producing a great amount of copper. The Tuolumne was the first to pave the way and is now gradually starting to produce large quantities of copper ore. Then comes the Butte-Alex Scott with its big ledges running through it from the High Ore to the Leonard and from which is being taken thousands of tons of ore every day. The Scott will be one of the greatest new mines in Butte, Montana, and the shares should now be selling at $40 instead of $5. Never could not buy one acre from the Amalgamated for $1,000,000. When I say the Scott mine is worth $5,000,000 easy, I know what I am doing. It is located in the heart of the heart of Butte Hill. We urge our best friends to buy the shares. If it is good enough for the people of Butte, Montreker is good enough for us, for out there they know. The Scott has thousands and thousands of tons of ore shown up and it is only a question of number of holes it takes to open up as rich bodies of high grade ore as its neighboring mines have shown on same veins. The shaft has started for the 1,400. Only 155 feet to go. The veins will be opened on the 1,245 and 1,400 and then, boys, look out, for something real big. Most of the work has now been done on the 1,000 and the showing is big even on this level. It is an absolute certainty below because the Amalgamated has proven our veins in their ground up to our end lines. In less than 60 days we will reach the 1,400-foot level.

Buy this Scott stock with every dollar you can lay your hands on, for this mine should easily earn $5 a year on every share of stock. You also want to watch Balinklava for it has wonderful possibilities.

It is an absolutely certain proposition and could not be better if made to order.

Remember, Butte Hill is the richest hill in the world, and in thirty-five years of mining they have never missed it yet. You stick to Butte Hill, and if you do not buy Scott, buy the others, either Balinklava or Tuolumne, and you will thank me. What we want nowndays is something that will earn dividends. We have been up against the other game long enough. We should have three mines pretty much like the North Butte. Show me any better ones than Balinklava, the Scotts or Tuolumne. You cannot do it.

For a low priced issue, buy St. Mary's stock. Here is a live one selling away down low, but with a market almost as broad as you have on postage stamps. Remember what I tell you, this one should be bought, for prospects are good at the property, and as it is a public favorite, you can expect a big advance in the shares. One of these fine days you will see it crawl along on a 10 cents advance a day. Remember, this is a tip to buy. Around 33 or 34 St. Mary's stock is going to advance, and remember I said so.

Our offices are the best located in Duluth for curb stocks. We always have the true market. Give us your business.

MARTIN ROSENDAHL.

THE PRODUCE MARKETS.

CALIFORNIA FRUITS—	
Peaches, per box	$ 1.10
California plums, red, per crate	1.60
Bartlett pears, per box	3.00
ORANGES—	
Fancy California valencias, 176's to 216's	3.75
Fancy California valencias, 96's to 150's	4.00
Italian prunes, per crate	1.60
TOMATOES—	
Fancy tomatoes, 4-basket crates	.65
Fancy tomatoes, bu	1.00
GRAPES—	
Muscat, California, 4-basket crates	1.50
Concord grapes, per basket	.18
GRAPE FRUIT—	
Fancy California, any size	3.75
APPLES—	
Choice new apples

ADDITIONAL WANTS FROM PAGE 18

$4,200
—IF TAKEN AT ONCE—

This charming and strictly modern home on Eleventh avenue east, eight rooms, hardwood floors and finish, large bath room, hot water heat and very modern thermostat, gas range, gas and electric light; full concrete basement and laundry tubs—$500 CASH PAYMENT, balance monthly.

DON'T FAIL TO INVESTIGATE IF YOU ARE INTERESTED. PLEASE CALL PERSONALLY. We write insurance in A-1 Companies.

CHAS. P. CRAIG & CO.
501 SELLWOOD BLDG.

OCEAN STEAMSHIPS.

Cruises de Luxe to the WEST INDIES
By New R.M.S.P. "AVON" 11,500 Tons

TWO CRUISES (31 days each) $150 up FROM NEW YORK JAN. 15 and FEB. 19

EASTER CRUISE (18 days) $85 up FROM NEW YORK MARCH 25

Also Yachting Tours by New Twin-Screw "BERBICE" through the West Indies
Complete Illustrated Booklets on Request
THE ROYAL MAIL STEAM PACKET CO.
SANDERSON & SON, General Agents
22 State Street, New York

CRUISE to the ORIENT
By the S.S. ARABIC, sailing January 20, 1910
Mediterranean, Holy Land and Egypt
Costing $400 and up. 73 days, care-free travel
All necessary expenses included
CRUISE DEPT., WHITE STAR LINE.
MINNEAPOLIS OFFICE, OR AGENTS.

RAILROAD TIME TABLES.

DULUTH, MISSABE & NORTHERN RAILWAY
Office: 426 West Superior St.
'Phone, 969.

Leave.		Arrive.
*7.40 am	Hibbing, Virginia, Ereleth, Coleraine, †Mountain Iron, †Sparta and †Biwabik.	*3.21 pm
*3.50 pm	Hibbing, Virginia, Ereleth, Coleraine.	*10.30 am
*7.10 pm	Virginia, Cook, Ranier, Fort Frances, Port Arthur, Bandette, Warroad, Winnipeg.	*7.30 am

*Daily †Daily except Sunday.

Cafe, Observation Car, Mesaba Range Points. Solid Vestibuled Train, Modern Sleeper through to Winnipeg.

THE DULUTH & IRON RANGE RAILROAD COMPANY
"THE VERMILION ROUTE."

Leave.	DULUTH.	Arrive.
*7.30 am	Knife River, Two Harbors, Tower, Ely, Aurora, Biwabik, McKinley, Sparta, Ereleth and Virginia.	*12.00 m
*3.15 pm		*8.30 pm
†7.45 am		†5.45 pm

*Daily except Sunday. †Sunday only.

Duluth & Northern Minnesota Railway
Offices, 510 Lonsdale Bldg., Duluth.

Trains leave Knife River, 20 miles out on the D. & I. R. R. every day, Sundays excepted, on arrival of the train leaving Union station, Duluth, at 7:30 a. m. Returning connections are made at Knife River with trains due in Duluth Union station at 6:30 p. m. Connections are made at Baptism River with stage line for Grand Marais and all North Shore points when operating.

NORTHERN PACIFIC RAILROAD

Leave.		Arrive.
*4.00 pm	Ashland and East	*11.15 am
*9.00 am	Ashland and East	*5.40 pm
*7.30 pm	Minn. and Dakota Express	*8.15 am
*8.15 am	North Coast Limited	*6.25 pm
Leave.	"Duluth Short Line."	Arrive.
†9.00 am	ST. PAUL MINNEAPOLIS	†6.30 pm
*1.55 pm		†2.05 pm
*11.10 pm		*7.00 pm

*Daily. †Daily except Sunday. 'Phone, 214. Union Depot and 334 West Superior street.

NORTH-WESTERN LINE
C. ST. P. M. & O. RY.

Lv Duluth 8.30pm 8.15pm | Lv Duluth 8.55am 3.45pm
Lv Superior 3.55pm 5.35pm | Lv Superior 9.05am 4.55pm
Ar Eau Claire 8.09pm 10.09pm | Ar St. Paul 4.30pm 9.55pm
Ar Madison 3.15am 3.40am | Ar Milwaukee 5.25pm 10.35pm
Ar Milwaukee 7.40am | Pullman sleepers and chair cars to Chicago. Parlor and cafe cars to Twin Cities. Office 300 W. Superior St., Duluth.
Ar Janesville 4.28am 4.32am
Ar Chicago 12.01pm 7.30am
*Daily, †Except Sunday.

DULUTH, SOUTH SHORE & ATLANTIC

No. 8 A. M.	No. 8 P. M.		No. 7 A. M.	No. 3 P. M.
†7.45	*5.00	Lv..... Duluth .....Ar	*10.30	†8.55
†8.05	*5.20	..... Superior	*10.15	†8.40
P.M.	A.M.		P.M.	
†7.45	*5.40	Ar.... Houghton Lv	*10.30	
†8.35	*6.30	..... Calumet	*9.40	
			P.M.	A.M.
†8.55	*3.50	..... Ishpeming.	*12.25	†7.55
†7.45	*4.30	..... Marquette	*11.30	†6.45
	*10.15	....Sault Ste. Marie....	*5.30	
	*6.00	..... Montreal	*9.50	
	*8.15	..... Boston	*10.00	
A.M.	P.M.		A.M.	P.M.
†8.50	*7.10	Lv..... Montreal .....Ar	*7.30	†10.15
P.M.	A.M.		P.M.	A.M.
†9.00	*7.18	Ar.....New York.....Lv	*7.00	†8.45

*Daily. †Daily except Sunday. Dining car on Trains Nos. 7 and 8.

THE GREAT NORTHERN

Leave.	STATIONS.	Arrive.
†8.00 am	ST. PAUL and MINNEAPOLIS.	†10.15 pm
*3.25 pm		*1.55 pm
*11.10 pm		*6.30 am
*8.45 am	Crookston, Grand Forks, Montana and Coast.	*6.35 pm
*8.55 pm		*7.15 am
†2.20 pm	Swan River, Hibbing, Virginia.	†12.30 pm
†8.00 am	St. Cloud, Wilmar, Sioux City.	†10.15 pm

*Daily. †Daily except Sunday. Twin City sleepers ready at 9 p. m. Office, Spalding hotel.

Boyle's European Hotel,
317-319 WEST SUPERIOR STREET.
Rooms, 75c up to $2.00.
Remodeled throughout; finest cafe in city, serving all the delicacies the market produces, together with fish and game in season.
CHAS. BOYLE, Prop.

New Building. New Equipment.
RATES, $2.00 AND $2.50.
Hotel McKay
Cor. First Street and Fifth Avenue West, Duluth.

THE NICOLLET HOTEL.
WELL FURNISHED ROOMS, $2.00 PER WEEK.
—OPPOSITE UNION DEPOT.—
517-519-521-523 West Michigan Street.
518-520-522-524 West Superior Street.

ALLEN'S ULCERINE SALVE
Is a sure cure for Chronic Ulcers, Bone Ulcers, Scrofulous Ulcers, Varicose Ulcers, Mercurial Ulcers, Fever Sores, Gangrene, Blood Poisoning, White Swelling, Poisoned Wounds, all sores of long standing. Positively never fails. Cures also Cuts, Burns, Boils, Felons, Carbuncles, Abscesses. For sale by druggists. Mail 25c and 50c. J. F. ALLEN MEDICINE CO., ST. PAUL, MINN.

FOR RENT
Any one of four furnished cottages on Park Point—two of these are considered most complete houses on the Point, having all conveniences. Will be rented for winter or for entire year.

DUNNING & DUNNING,
506 PALLADIO BLDG.
Zenith, 686. Old, 425-R.

$600
cash for new six-room home; hardwood floors and finish; gas, electricity, sewer, bath, furnace heat and concrete basement, on East Fifth street $3,700

$300
cash for new six-room home; hardwood floors, gas, city water, electric light — 621 Eleventh avenue east — for $2,000

EBY & GRIDLEY,
514-515 Palladio Bldg.

FOR SALE
Twelve-room house on West Third street, arranged for three families; rents for $420 per annum. Lot 50x50; price $2,600; $300 cash, balance in monthly payments.

PULFORD, HOW & CO.
309 Exchange Building.

CHEAP LOTS IN
ONEOTA,
WEST END,
CENTRAL DULUTH,
ENDION,
LAKESIDE,
LESTER PARK,
WOODLAND.

GETTY-SMITH CO.
201 Manhattan Building.

EASY PAYMENT LAKESIDE LOTS
Get a map at this office, showing lots we have for sale. Prices $200 to $700.
YOUR OWN TERMS.

J. B. GREENFIELD,
306 Columbia Bldg.

COME AND SEE
A brand new residence, seven rooms, hot water heat, oak finish—just completed.

Near the Normal School
417 Twenty-first Avenue East.
Fine lot. Shade trees.

THE MINNEAPOLIS CONSTRUCTION CO.
705 Torrey Bldg. Zenith 529.

$1350 House and lot on East Seventh street, lot 25x140 feet.

$1500 Lot 50x140 feet on East Fifth street, near Nineteenth avenue.

$7500 Lot 50x140 feet on West Second street, near First avenue.

$550 Lot 25x140 feet on East Seventh street, near Twelfth avenue.

11½ ACRES of good land under cultivation on the Hermantown road, within city limits.

A. H. W. ECKSTEIN
301 Burrows Bldg, Zenith Phone, 338.

CONTRACT WORK—
Office of Board of Public Works, City of Duluth, Minn., October 6, 1909
Sealed bids will be received by the Board of Public Works in and for the corporation of the City of Duluth, Minnesota, at their office in said city, at ten o'clock A. M., on the fifteenth day of October, A. D., 1909, for the grading of First street in said city from Twenty-eighth avenue west to Twenty-ninth avenue west, according to plans and specifications on file in the office of said Board.
A certified check for ten per cent of the amount of the bid, payable to the order of the Treasurer of the City of Duluth, must accompany each proposal.
The Board reserves the right to reject any and all bids.
J. W. PRESTON, President.
Official:
R. MURCHISON, Clerk Board Public Works.
(Seal.)
D. E. H., Oct. 6 and 7, 1909. D 262.

CONTRACT WORK—
Office of Board of Public Works, City of Duluth, Minn., October 6, 1909
Sealed bids will be received by the Board of Public Works in and for the corporation of the City of Duluth, Minnesota, at their office in said city, at ten o'clock A. M., on the fifteenth day of October, A. D., 1909, for the construction of a sanitary sewer in Eleventh avenue west in said city from Michigan street to the dock line, according to plans and specifications on file in the office of said Board.
A certified check for ten per cent of the amount of the bid, payable to the order of the Treasurer of the City of Duluth, must accompany each proposal.
The Board reserves the right to reject any and all bids.
J. W. PRESTON, President.
Official:
R. MURCHISON, Clerk Board Public Works.
(Seal.)
D. E. H., Oct. 6 and 7, 1909. D 261.

MONEY TO LOAN.

LOANS TO SALARIED PEOPLE and others on furniture, pianos, horses and other personal property the same day you make application.
We advance you any amount you need and you can pay it back in easy monthly payments. Lowest rates in the city.
MINNESOTA LOAN CO.
205 Palladio. Zenith 883.

MONEY TO LOAN ON FURNITURE, horses, wagons or any personal security at the lowest rates of any place in the city. Our large clientage and twenty-five years' experience should be sufficient proof that we do business right. Call and see us before closing deal elsewhere. Duluth Mortgage Loan Co., 420 Manhattan building. William Horkan, manager. Zenith 1598-D; old 65-M.

MONEY supplied to salaried people, housekeepers and others, upon their own names, without security. Easy payments. Offices in 66 cities. Tolman's, 509 Palladio.

Security Mortgage Loan Company.
401 FIRST NATIONAL BANK BLDG.
We lend money to salaried people and others on furniture, pianos, horses, wagons, etc., for a long or short time, and allow liberal discounts if paid up before due.
YOU CAN GET IT TODAY.
Security Mortgage Loan Company.
401 FIRST NATIONAL BANK BLDG.
New 'phone 612.

HOW'S THIS
FOR EASY MONEY?
$10—Return 40c weekly, $1.60 monthly.
$20—Return 80c weekly, $3.20 monthly.
$30—Return $1.20 weekly, $4.80 m'thly.
Other amounts same proportion.
DULUTH FINANCE CO.
301 Palladio.
Open Wednesday and Saturday Evenings.
Both 'phones.

DO YOU NEED MONEY?
Money loaned in Duluth or Superior to salaried people without security; also on pianos, furniture, horses, wagons, etc. Business absolutely confidential. Call and get our rates and terms. Monthly or weekly payments as desired. No good applicant refused. WESTERN LOAN CO.
521 Manhattan building.
New 'phone 936. Old 'phone 1036.

Money to loan, building and loan plan. Build a home or pay up "that mortgage" in easy monthly payments. Union Savings Assn., "D" Pal. bldg.

NOTICE TO BORROWERS.
We are now making special rates on loans from $10 to $100 on furniture, pianos, horses, wagons, etc., and to salaried people. You can pay your loan on our easy weekly or monthly plan. Discount allowed on all loans paid before due. Loans also made on city and farm property. Union Loan company, 302 Palladio building. Both 'phones, No. 227.

DO YOU NEED MONEY?
Money loaned in Duluth or Superior to salaried people without security; also on pianos, furniture, horses, wagons., etc. Business absolutely confidential. Call and get our rates and terms. Monthly or weekly payments as desired. No good applicant refused. WESTERN LOAN CO.
521 Manhattan building.
New 'phone 936. Old 'phone 1036.

MONEY TO LOAN ON DIAMONDS, watches, furs, rifles, etc., and all goods of value, $1 to $1,500. Keystone Loan & Mercantile Co., 16 West Superior street.

MONEY TO LOAN—LOANS MADE ON farms and timber claims. Guaranty Farm Land company, 416 Lyceum.

MONEY TO LOAN—LOANS MADE ON collateral security; reasonable rates; commercial paper bought. 607 Palladio building.

MONEY TO LOAN ON IMPROVED property, $250 to $3,000. Burg & Hawkins, main floor, Palladio Bldg.

Money to loan—Any amount; low rates. Cooley & Underhill, 209 Exchange.

MONEY LOANED ON REAL ESTATE. Lowest rates. L. A. Larsen company, 214-215 Providence building.

PRIVATE HOSPITAL.

MRS. HANSON, GRADUATE MIDwife; female complaints. 413 Seventh avenue east. Old 'phone 1594; Zenith 1225.

Mrs. H. Olson, graduate midwife; private hospital, 329 North Fifty-eighth avenue west. Zenith 3173.

MISS SOPHIE WAROE, NURSE AND midwife, 2316 West First street. Zenith 'phone 1025.

MRS. MARY BARREL, Nurse; private hospital for ladies before and during confinement. 823 East Third street. Old 'phone 2541-L.

MRS. ANNA RONGE — GRADUATE midwife, 2018 West Superior street, Zenith 'phone 1894-D.

AGENTS WANTED.

WANTED — AGENTS—START YOUR own business; capital not required. Advertising novelties, fourteen samples mailed for 25 cents. Pencil Advertising company, East Orange, N. J.

TIMBER LANDS.

TIMBER AND CUT-OVER LANDS bought; mortgage loans made. John Q. A. Crosby, 306 Palladio building.

FOR SALE—160 ACRES GOOD TIMber land; also good prospects for iron ore in 66-20, Rainy Lake road. 517 West Michigan street.

I buy standing timber; also cut-over lands. Geo. Rupley, 615 Lyceum Bldg.

L. A. Larson Co., Providence building, sells timber lands.

PICTURE FRAMING.

GUSTAVE HENNECKE, 211 E. SUP. St.

MEDICAL.

LADIES—$1,000 reward! I positively guarantee my great successful "Monthly" remedy. Safely relieves some of the longest, most obstinate, abnormal cases in three to five days No harm, pain or interference with work. Mail, $1.50. Double strength, $2. Dr. L. M. Southington & Co., Kansas City, Mo.

LADIES—DR. LA FRANCO'S COMpound; safe, speedy regulator; 25c. Druggist or mail. Booklet free. Dr. La Franco, Philadelphia, Pa.

FOR RENT — MISCELLANEOUS.

FOR RENT—BARN AT 318½ WEST fourth street; concrete floor, water, gas, electric light; finished room second floor; large storage capacity. William E. Richardson.

FOR RENT—BARN, REAR 113 WEST Fourth street. Apply 123 West Fourth street.

FOR RENT—BARN FOR STORAGE purposes. Call 1231 East Third street.

FOR SALE—COWS.

FOR SALE—GOOD YOUNG COW. 1102 West Third street.

FOR SALE—CARLOAD OF FRESH milch cows arrives to S. M. Kaner Sunday, Oct. 3. 1219 East Seventh street.

HELP WANTED—MALE. (Continued.)

WANTED—
Boy for packing room; must be between the age of 16 to 18 years.
Apply at
FREIMUTH'S.

WANTED — STENOGRAPHER AND bookkeeper for law office; state experience and salary wanted. F 155, Herald.

WANTED — STRONG BOY FOR plumbing shop. 327 West First street.

WANTED — BELL BOYS. APPLY Spalding hotel.

WANTED—TWO PIN BOYS AT Y. M. C. A. bowling alley.

RENT—STORES, OFFICES, ETC.

FOR RENT—NEW BRICK BUILDING, 631 East Superior street, second floor. Suitable for dressmaker, milliner, etc.; flat in rear. H. C. Fulton, 415 Lonsdale building.

FOR RENT—TWO OR THREE DESIRable stores in the center of the city. N. J. Upham company, 18 Third avenue west.

FOR RENT—STOREROOM, WITH basement, water, gas, electric lights. No. 2423 West Superior street. Nine rooms and bath above. Cheap. Eby & Gridley, 515 Palladio.

FOR RENT—STORE, GOOD LOCATION for meat market; cheap rent. Old 'phone 751-M.

FOR RENT—FINE SUITE OF OFFIces in Exchange building. Little & Nolte, under American Exchange bank.

FOR RENT—ROOM 50 BY 75 FEET, fifth floor Christie building; good light, power connections for manufacturing; also front office on second floor. Apply Christie Lithograph & Printing company.

LOST AND FOUND.

LOST—GOLD WATCH, SUNDAY, OCT. 3, on Park Point, between Aerial bridge and Thirty-eighth street. Finder return to 709 Lake avenue south for reward.

LOST—BETWEEN LAKE AVENUE and Fourth avenue west, one large buff envelope containing petitions. Finder return to M. B. Merritt, 405 Palladio, and receive reward.

LOST—DRIVER'S RECEIPT BOOK and leather case. Finder return to Red Star Supply, 5309 London road, for reward.

LOST—PARTY TAKING HANDBAG at roller rink Tuesday night is known. Avoid trouble by returning same to Herald office.

FOUND — SMALL SUM OF MONEY. Owner may have same by proving property. 302 North Fifty-second avenue west.

LOST — ON NORTHERN PACIFIC train, grip with ladies' wearing apparel, "Percolator letters" Saturday Oct. 2. Train due 7 p. m. from St. Paul. Please return to Otto A. Stein, care of Cudahy Packing company, Duluth, and receive reward.

LOST—SETTER PUP, WHITE WITH brown ears. Rowlins, Crane & Ordway.

PERSONAL.

PERSONAL—GOD'S TRUE ROOT THE only sure and permanent cure for the liquor habit; hundreds of bona fide testimonials; cure guaranteed or money refunded. Why go to a sanitarium for months and spend hundreds of dollars to be drugged and contract worse evils when I can cure you in two weeks. Free yourself from slavery. Take my cure and in two weeks I will guarantee to turn your taste against intoxicating liquors. No danger to health. Call, investigate for yourself and be convinced. No charge for advice. Price moderate. Prof. John B. Fiset's anti-liquor cure, Duluth, Minn., 1121 West Michigan street.

PERSONAL—Private home for ladies before and during confinement; expert care; everything confidential; infants cared for. Ida Pearson, M. D., 284 Harrison avenue, St. Paul.

PERSONAL—SEWING WANTED AT 6 East Fourth street, upstairs.

PERSONAL—PAINTING AND PAPER hanging. Zenith 'phone 1518-X. C. Gill.

Wringer Repairing. Interstate Mercantile Co. 1627 W. Sup. St. Zen. 787.

PERSONAL—Old Mirrors Resilvered. St. Germain Bros. 121 First Ave. W.

PERSONAL—Foot Specialist; corns extracted, 25c, inverted nails and bunions cured. Scott, 17 East Sup. St.

Personal—Manicuring, massage, scalp treatment. 813 Torrey. 'Phone 946-X.

MUSIC.

MUSIC AND MUSICAL INSTRUMENTS OF EVERY description. Edison phonographs, band and orchestra instruments, pianos and organs. Ingwald WESTGAARD, 7 and 9 First Avenue West.

FARM LANDS.

FOR SALE—$1,000 — FARM FORTY acres; new house; twenty-six acres improved; no stone; good soil; stock farm utensils; fifteen tons of hay. T. G. Vaughn, Palladio building.

FOR SALE—FORTY ACRES RICH land, with some timber in 51-16; easy terms. A Duluth colony is forming, join it. B 194, Herald.

Few good homesteads, with black loam, good water, no stones, easily cleared, near school; also timber and stone claims. Call at once, J. E. Manes, Miller hotel, Room 18.

FOR SALE — LANDS IN SMALL tracts to actual settlers only; good locations for dairying and truck gardening. For further information call on or address Land Commissioner, Duluth & Iron Range Railroad company, 512 Wolvin building, Duluth, Minn.

FOR SALE — EIGHTY ACRES, SEVEN miles from city limits; log house and barn; thirty acres meadow, on creek; some timber, $10 per acre. Eighty acres eleven miles from city limits and one-fourth mile from Rice Lake road; good land, $6 per acre. 416 Lyceum building.

FOR SALE—ARE YOU LOOKING FOR a home? Forty acres Wisconsin farm near new railroad survey of Omaha, 15 acres cultivated and fenced; good soil; house 16 by 20 by 12 by 20; two log barns, 16 by 20 and 12 by 20. Price, only $810; worth louble what I ask. Write Gust Hafstlund, Cumberland, Wis.

L. A. Larsen Co., Prov. Bldg. sells lands

WANTED TO RENT.

WANTED — TWO HEATED ROOMS for light housekeeping, completely furnished or partly furnished, by agreeable young married couple. Address A 1, Herald.

WANTED TO RENT—NEATLY FURnished room and board; centrally located, for man and wife; state price. A 184, Herald.

HELP WANTED—FEMALE. (Continued.)

WANTED—FIFTY GIRLS. APPLY AT Union Match factory, West Duluth.

WANTED—FIVE IRONERS. APPLY Spalding hotel.

FOR RENT—ROOMS.

FOR RENT — FURNISHED ROOM, modern conveniences; very reasonable. 312 West Fourth street.

FOR RENT—ESTABLISHED FEED store on East Superior street, railroad trackage, scales, trucks, desk, etc. $40 per month. Burg & Hawkins.

FOR RENT—FIVE ROOMS; ALL CONveniences. 111 East Seventh street.

FOR RENT — TWO FURNISHED rooms for light housekeeping. 702 West Second street.

FOR RENT — BEAUTIFULLY FURnished rooms, all conveniences, reasonable rates. 314 East Second street.

FOR RENT—ONE FURNISHED FRONT room; pleasant; all conveniences; and reasonable. 130 West Third street.

FOR RENT—FURNISHED ROOM; hot water heat, bath and use of telephone. Board if desired. 730-L, old 'phone.

FOR RENT—FURNISHED ROOM FOR two gentlemen. 326 Nineteenth avenue west.

FOR RENT — FURNISHED FRONT room, with heat, 603 West First street.

FOR RENT—VERY DESIRABLE FURnished rooms. 201 West Third street.

FOR RENT—LARGE FRONT ROOM with board, Sixteenth avenue east; private family; no other boarders; lady preferred. Y 11, Herald.

FOR RENT—BRIGHT, LARGE FURnished room. 228 First avenue west.

FOR RENT—LARGE, NEWLY DECorated, furnished room, steam heat, modern, closet; $12 per month; rear new courthouse. 219 Fifth avenue west.

FOR RENT—FURNISHED ROOM IN A modern flat. 24 West First street.

FOR RENT—TWO FRONT ROOMS, second floor, 212 West First street; suitable for offices or work rooms. Apply to Northern Electric company.

FOR RENT—PLEASANT FURNISHED room in private family. Phone 539-C 1412 East Fourth street.

FOR RENT—NICELY FURNISHED, steam-heated rooms; rent reasonable; suitable for one or two persons. 625 East Third street.

FOR RENT — ROOMS. 222 WEST Fourth street.

FOR RENT — FURNISHED FRONT room with large closet; all modern conveniences; will give breakfast if desired. 1027 West Second street. Zenith 'phone 2030-X.

FOR RENT—LARGE FURNISHED front room, with alcove, suitable for two gentlemen. 503 West Third street.

FOR RENT — FURNISHED ROOM with all modern conveniences. 423 West Third street, Flat F.

FOR RENT—FURNISHED ROOM. 1107 East Second street.

FOR RENT—FIVE ROOMS; WATER, sewer. 414½ East Eighth street.

FOR RENT—FIVE ELEGANT FURnished rooms, electric light, heat, hot and cold water. Palace hotel, Mme. Gain, proprietor, 217 St. Croix avenue.

FOR RENT—FURNISHED ROOM; HOT water heat, electric light and bath. 419 East Fourth street.

FOR RENT — HEATED ROOM IN Dodge block; very central. N. J. Upham company, 18 Third avenue west.

FOR RENT—TWO ROOMS, ALCOVE and bath. Inquire 6 East Superior street.

FOR RENT—LARGE FRONT ROOM. Call evenings. 1107 West First street.

FOR RENT—ONE PLEASANT, WARM, furnished room at 231 West Second street.

FOR RENT—STEAM HEATED, FURnished room for one or two. 123 West Superior street, Wieland block, upstairs, room 2.

FOR RENT—LARGE ROOM, SUITable for two; view of lake and bay. 505 West Third street.

FOR RENT—FURNISHED ROOMS; $2 a week and up. The Dacotah, 119 West Second street.

FOR RENT—FOUR UNFURNISHED rooms, at 118 East Fifth street.

FOR RENT — FOUR BASEMENT rooms, all modern. 616 East Fifth street. New 'phone 1668-X.

FOR RENT—THREE ROOMS. CALL at 632 West Third street.

FOR RENT—SINGLE FURNISHED room. 325 East First street.

FOR RENT—THREE FURNISHED rooms; water, sewer, gas, bath, electric light, use of 'phone. 1618 East Sixth street.

FOR RENT—TWO FURNISHED ROOMS for housekeeping; city water, electric lights, heat, use of bath; $20 per month. 609 West Third street.

FOR RENT — HANDSOMELY FURnished steam-heated rooms, single or en suite; hot and cold running water and all modern improvements; reasonable rent by day, week or month; new management. Lincoln hotel, 323 West First street.

SITUATIONS WANTED—FEMALE.

SITUATION WANTED BY EXPERIenced seamstress, sewing by the day; children's clothes a specialty. A 207, Herald.

SITUATION WANTED — AS DRY goods clerk; fine experience in all-around general merchandise; willing to take either city or country job in good store; speaks English, Bohemian, German, Polish, Slavack and Hungarian languages. C 180, Herald.

SITUATION WANTED BY COMPEtent young lady as clerk in a general store; can furnish references. Address E. Thornquist, Wyoming, Minn.

SITUATION WANTED — SEWING AT home. Mrs. H. Sears, 709 Fifty-fourth avenue west.

SITUATION WANTED—YOUNG WOMan wishes to take care of invalid lady or child. Address W 32, Herald.

SITUATION WANTED—DAY WORK by colored lady. Elsie Wright, 30 First avenue east.

WANTED—BY COLORED WOMAN, work by the day. New 'phone 1628-X. Call evenings.

SITUATION WANTED—YOUNG LADY wishes position as saleslady in general store, out of town; four years' experience. Address G 147, Herald.

SITUATION WANTED—WORK BY day, washing and ironing. 120 Twelfth avenue west, basement.

SITUATION WANTED—POSITION BY competent young lady stenographer; can operate Smith-Premier or Remington; experienced in office work. M 197. Herald.

DULUTH'S PROGRESSIVE FIRMS
Something is Always Wanted.
Just what it is, who makes it, sells it, or does it, and where it may be obtained.

BLACKSMITHS AND WAGON MAKERS.
Horseshoeing and Repairing—Devaney & Jordan, 20-22 First avenue west.

BOATS AND LAUNCHES.
All kinds built to order and for sale; also gas engines. H. S. Patterson, Railroad street and Sixth Ave. west.

CARRIAGE & AUTO PAINTING.
Also sign painting. M. H. Smith, 26 East First street. Bell 'phone 2688.

CIVIL ENGINEERING.
Duluth Engineering Co., W. B. Patton, Mgr., 613 Palladio Bldg. Specifications prepared and construction superintended for waterworks, sewerage, etc.

DENTIST.
Dr. W. H. Olson, 222 New Jersey Bldg. All work guaranteed. Both 'phones.

EMPLOYMENT OFFICE.
Nat'l Emp. Co., 5 S. 5th Ave. W. Est'b. 1882. "Wet get the men." 'Phones 376.

FLORIST.
J. J. Le Borius, florist, 921 E. 3rd St. Floral and funeral designs, cut flowers.

FURS STORED AND REPAIRED.
Have your furs repaired now. Fur garments made to order a specialty. Duluth Fur Co., 325 West First St. Zenith 624.

FURNITURE AND PIANOS.
Polished and repaired. Thompson & Hill, 236 E. Sup. St. Old 'phone 2828-L

FURNITURE AND STOVES.
All kinds at lowest prices. Shapiro, 12 First avenue W. Zenith 'phone 1032.

FURNITURE RECOVERED.
Let Forsell do your UPHOLSTERING. 334 E. Superior St. Zen. 'phone 949.

SITUATIONS WANTED—MALE.

SITUATION WANTED — A HIGHgrade manager, expert accountant, familiar with installing systems, thoroughly experienced with branch-house management, sales, credits, collections, purchasing, real estate, insurance, banking, an up-to-date correspondent and hard worker, is open for engagement. Highest testimonials. What have you to offer? Address T 49, Herald.

SITUATION WANTED BY YOUNG man, experienced in clerking and is inclinde to learn drawing; a position as mechanical draftsman or other work; wages no object to start with, and willing to learn; best of references furnished. Address B 416, Herald.

SITUATION WANTED — PRUDENCE Robert, public janitor and porter, windows washed, floors mopped, etc. Branch Bethel, 508 W. Sup. Zen. 391.

SITUATION WANTED BY AN EXPErienced grocery or general store clerk; good references; will go out of city. Address G 596, Herald.

WANTED—BY MIDDLE-AGED MAN position as stationary engineer in any place in Duluth; also experienced in locomotive running; good references; have first class license. Address M 102, Herald.

SITUATION WANTED BY YOUNG SOber married man to attend to furnaces or steam heating plant, between Lake avenue and Seventh avenue west; hold second class engineer papers. B 202, Herald.

SITUATION WANTED—FIRST-CLASS teamster wishes position, express or draying or any kind. H 135, Herald.

SITUATION WANTED—FRANK CARter, colored, wishes position as fireman or stationary engineer, fifteen years' experience. Don't drink, honest and not afraid of work. Old 'phone 1062-L.

SITUATION WANTED—BY MAN 35 years of age, inside work, fair education. Address W. E. Cook, Bethel branch.

SITUATION WANTED—YOUNG MARried man wants position as clerk; good penman; experience in collecting; highest references. J 127, Herald.

BOARD OFFERED.

ROOM AND BOARD, 210 WEST SECond street.

BOARD AND ROOM FOR A LADY, $2 per week; more for the company evenings. New 'phone 6176-X.

BOARD OFFERED — ROOMERS IN the vicinity of Ninth avenue east will find first-class table board at 812 East First street.

BOARD AND ROOM AT COLONIAL, 16 West Second street. Zenith 'phone 2340-Y.

BOARD OFFERED—FIRST CLASS board with room; $5 per week. 114 West Second street.

BOARD AND ROOM — RALSTON house, 122 East First street.

BOARD OFFERED—NICE, NEW FURnished rooms, with board, at reasonable price. 120 East Third street.

Room and Board—301 East Third St.

DRESSMAKING.

SEWING AT 329 WEST SECOND street; muslin underwear a specialty; New 'phone 1565.

First-class Dressmaking. Mrs. J. R. Sloan, 24 E. First St. Zenith 1769-D.

HAT MFR. AND CLEANER.
George G. Moosebrugger, successor to Volland, 24 First avenue E. 'Phones.

IMPROVED SHOE REPAIRING.
GOPHER SHOE WORKS—Shops 10 1st avenue west and 12 4th avenue west.

KODAKS AND CAMERAS.
Eclipse View Co., Inc. 30 4th Ave. W. Develops and finishes for amateurs.

LAUNDRY.
Model Laundry, 126 E. 1st St. "We do the work." Old 2749-L; New 1302.

OPTICIANS.
C. C. STAACKE, 108 WEST SUPERIOR STREET. Open Wednesday and Saturday evenings.

PLUMBING AND HEATING.
Geo. McGurrin Co., 329 E. Superior St. Old 815. JOBBING. New 983.

PROFESSIONAL.
DR. MITCHELL, ELECTRO-MAGNETic specialist, has positive cure for kidney, liver, heart, all stomach troubles, nervousness, paralysis, deafness, blindness and piles. 325 West First street, upstairs.

AMERICAN INSTITUTE OF MECHano-Therapy and Medicine — For physical therapeutics, medical and hygienic Swedish movements, scientific massage, electricity and electric baths. 131 W. Sup. St. Zen. 1155-D.

ROOFING AND SHEET METAL.
C. L. BURMAN, 2005 WEST FIRST street. Zenith 'phone 424-A.

SAFES.
SAFES—NEW AND SECOND HAND. Safes opened, repaired, and combinations changed. Christie Lithograph company, telephone 262.

TAXIDERMIST.
Birds, animals, etc., mounted. Prices on application. Harrison, 118 E. Sup. St.

TURKISH BATH PARLORS.
I cure colds and all rheumatic ailments. S. Kashmir, under Hotel McKay

VETERINARY SURGEON.
J. G. FORSYTH, Lyceum Sale & Boarding stable, 14-16 East First street. Both 'phones.

STENOGRAPHERS.
WANTED—PUPILS IN SHORTHAND and typewriting, private instructions, eighth grade graduate. Address D 173, Herald.

TYPEWRITING, STENOGRAPHY AND copying. Lenox hotel notary.

M. J. Tranah, with Remington Typewriter Co., Commercial Bldg. Old 230; new 181.

TO WHOM IT MAY CONCERN:
NOTICE IS HEREBY GIVEN, That an application has been made to me by The Shogomoc Company under the provisions of the laws of the State of Minnesota, for a deed to the following described land, situated in the County of St. Louis, in State of Minnesota, and described as follows, to-wit:
So much of Lot Twenty-seven (27) on Clark Street, as lies within the limits of Lot Six (6), in Block Nine (9) of Portland Division of Duluth, according to the recorded plat thereof. That said application will be heard before the undersigned at Chambers at the Court House in the City of Duluth, in said County of St. Louis and State of Minnesota, on Saturday, the 30th day of October, 1909, at 9:30 o'clock A. M., at which time and place all persons claiming such portion of said lot, or any right, title or interest in the same, or any part thereof, are hereby summoned and required to attend and establish their right to receive a deed for that portion of said lot above described, or to make any objections that they may have to the granting of said application.
AND IT IS HEREBY ORDERED, That notice of such application and hearing be given to all parties in interest by the publication of this notice in The Duluth Evening Herald, a weekly newspaper printed and published in the City of Duluth, St. Louis County, Minnesota, once in each week for three successive weeks before said date of hearing.
Dated October 1, 1909.
By the Court,
HOMER B. DIBELL,
One of the Judges of the District Court of Eleventh Judicial District, in and for St. Louis County, Minnesota.
WASHBURN, BAILEY & MITCHELL, Attorneys for Petitioners, No. 709 Lonsdale Bldg., Duluth, Minn.
Duluth Evening Herald, Oct. 7, 14 and 21, 1909.

SUMMONS.—
State of Minnesota, County of St. Louis.—ss.
District Court, Eleventh Judicial District.
Duluth Brewing & Malting Company, Plaintiff.
vs.
L. Blooston, Defendant.
The State of Minnesota, to the above named Defendant:
YOU are hereby summoned and required to answer the complaint of the plaintiff in the above entitled action, which complaint is filed in the office of the Clerk of the above named Court, and to serve a copy of your answer to said complaint upon the subscribers at their offices in Rooms numbered 301-306 First National Bank building, Duluth, Minnesota, within twenty days after the service of this summons upon you, exclusive of the day of such service; and if you fail to answer said complaint within the time aforesaid, plaintiff will take judgment against you for the sum of $600.00 with interest on $100.00 from March 9, 1909, on $200.00 from April 9, 1909, on $300.00 from May 9, 1909, on $400.00 from June 9, 1909 and on $500.00 from July 9, 1909, together with its costs and disbursements herein.
BALDWIN, BALDWIN & DANCER, Attorneys for Plaintiff, 301-6 First National Bank building, Duluth, Minn.
Duluth Evening Herald, Sept. 23, 30, Oct. 7, 14, 21, 28, 1909.

BOTH LINES 324 **PHONE YOUR WANTS TO THE HERALD** BOTH LINES 324

SHOPPING BY TELEPHONE.

	Old 'Phone.	New 'Phone
MEAT MARKETS—		
B. J. Toben	22	22
Mork Bros	1590	189
LAUNDRIES—		
Yale Laundry	479	479
Lutes Laundry	447	447
Troy Laundry	257	257
DRUGGISTS—		
Eddie Jeronimus	1243	1027
Boyce	163	163
BAKERIES—		
The Bon Ton	1720-A	1128
WOOD—		
W. S. Ellingsen		1730-A
UPHOLSTERING—		
Ed Ott	551-L	1997-Y
ARCHITECTS—		
Frank L. Young & Co.	2120-L	
MILLINERY—		
M. A. Cox	578-R	
PIANO TUNING—		
C. A. Gregory		606
TENTS AND AWNINGS—		
Poirier & Co		735

REAL ESTATE, FIRE INSURANCE AND RENTAL AGENCIES.

John A. Stephenson, Wolvin building.
E. D. Field Co., 203 Exchange building.
L. A. Larsen Co., Providence building.

FOR SALE — MISCELLANEOUS.

FOR SALE—SAFES, OFFICE FURNITURE, architects' and engineers' supplies, typewriters and supplies. J. S. Ray Co., 406 W. Sup. St. Both 'phones.

FOR SALE—THREE USED TYPEwriters cheap; one piano. Room 15, Phoenix block.

FOR SALE — GROCERY AND CONfectionery store doing a good business; will sell for $500—worth $1,100—if taken at once; have other business. Inquire corner of Third street and Fourth avenue west.

FOR SALE — GOOD AS NEW, BUCK parlor heater, Buck cooking range, oil stove and box stove, very cheap. 220 East Second street.

FOR SALE — A SECOND-HAND $600 piano for less than $400 cash. 1719 Jefferson street, evenings.

FOR SALE—TWELVE-ROOM HOUSE; lot 70x140; also barn, cow and thirty chickens, $1,500. Carl Estlund, corner Fourth street and Seventeenth avenue west.

FOR SALE—ROOMING HOUSE AND part of furniture in heart of city doing a good business. Call for particulars at 9 West Second street between 9 a. m. and 4 p. m.

FOR SALE—ELEGANT BLACK SILK gown for evening wear; modiste made; never used; size 36; very reasonable. W 35, Herald.

FOR SALE—
CASH REGISTERS.
We manufacture a cash register every two minutes. Liberal allowance for exchange of registers.
Call and see our 1909 models.
THE NATIONAL CASH REGISTER COMPANY.
E. W. Russell, Sales Agent,
425 West Superior street.
Zenith, 817 Bell, 2585.

WANTED—A SCHOLARSHIP WORKer wants renewals and subscriptions for the Ladies' Home Journal and Saturday Evening Post. Send me your Christmas orders. Miss L. Kluge, at Herald office.

FOR SALE—NEED 'MONEY; WILL sell first-class No. 4 Underwood for $50 cash; pica type; guaranteed perfect. Otto Brodnag. Address 15 So. Sixth street, Minneapolis, Minn.

FOR SALE—NICE FURNITURE, PARlor, dining room and bedroom, reasonable. Call evenings, 320 Lake avenue north, downstairs.

FOR SALE—CIGAR SHOW CASE, 12 feet long, width 2 feet by 8¼ inches, 3 feet 10 inches high; tobacco stand 11 feet 4½ inches long, 8 feet 2½ inches high, 1 foot 5 inches wide. James Vlachos, 413 West Superior street.

FOR SALE—HOUSEHOLD GOODS, INcluding Schirmer piano, mahogany finish, in good condition, for $95; Buck's cooking range, complete with stovepipe, cost new $28, for $12; heavy silk covered five-piece parlor set, green, cost new $50, for $10; kitchen cabinet, $3; one 9 by 12 rug, carpets, etc., very cheap. 230 Third avenue west.

FOR SALE — WOOD AND IRONworking machinery; sawmills, edgers, latnmills, saw tables, surfacers, sharpers. Northern Machinery company, Minneapolis.

FOR SALE—BUILDING ROCKS. THIRteenth avenue east and Jefferson street. Call 1535 Zenith 'phone.

FOR SALE — NEW AND SECOND-hand engines, boilers, portable sawmills, planers, matchers, resaws, pulleys, shafting hangers and boxes. 'Phone 91. DULUTH MACHINERY CO.

FOR SALE—FOLDING BED AND baby buggy, leather top. 4501 Gladstone street, Lakeside.

FOR SALE—WHITE SEWING MAchine in good condition for $7. Call old 'phone 1274.

FOR SALE—100 OR 200 SHARES OF Vermillion Steel & Iron stock at $15 per share. Address B 201, Herald.

FOR SALE CHEAP—ONE GOOD-SIZED refrigerator, one full spring head lounge in good condition. Call old 'phone 978-M.

FOR SALE—ONE GAS RANGE, GAS plate and heater, almost new; very reasonable. Call Hall-Kriedler Music company.

FOR SALE — SOFT COAL COOK stove; good condition; cheap. 418 Eighth avenue west.

FOR SALE CHEAP—HEATER, STEEL range, gas plate, nearly new. 321 East First street, flat A. Old 'phone 2755-L.

FOR SALE—FURNITURE AND RUGS, party leaving city. 328 Thirteenth avenue east. Call mornings.

FOR SALE—STEEL RANGE AT 1915 East Sixth street.

FOR SALE — EIGHTEEN-FOOT launch, 3-horse power engine in god condition, $125; a snap. Write H 140, Herald.

FOR SALE—SOLID BLACK WALNUT dining table, with carved legs; it also has a history. Bell 'phone 2500.

FOR SALE—BLACK DIRT AND dairy manure. H. B. Keedy, 1709 London road. Both 'phones.

FOR SALE—SAFES, NEW AND SECond hand. Safes opened, repaired, and combinations changed. Christie Lithograph company, telephone 362.

FOR SALE—50,000 FEET OF ONEinch sound lumber, surface one side, at $10 per 1,000. Mill Brook Lumber company, Old 'phone 1798, four rings. Take Woodland car to end of line. Inquire at store.

One Cent a Word Each Insertion. No Advertisement Less Than 15 Cents.

FOR RENT—FLATS.

FOR RENT—FOUR-ROOM FLAT WITH bath; all modern. 421 Second avenue east, $20.50.

FOR RENT—GOOD FOUR AND FIVEroom flats, First street and Eleventh avenue west; warm in winter; low rent. Inquire old 'phone 1018-M.

FOR RENT—MODERN SEVEN-ROOM flat on First street. Heat, water, gas range, janitor service furnished, $40 per month. Dowse & Co., 106 Providence building.

FOR RENT — FIVE-ROOM FLAT, modern except heat. S. S. Williamson 515 Torrey. Both 'phones.

FOR RENT — FIVE-ROOM FLAT, water and electric light, newly papered. 225 West Fourth street. Call new 'phone 726-A.

FOR RENT—A FIVE-ROOM FLAT; very central; all conveniences; $22.50 per month. N. J. Upham & Co., No. 18 Third avenue west.

FOR RENT—FIVE-ROOM, HEATED flat, modern in every respect, East end, $30 per month. Apply rental department, John A. Stephenson, Wolvin building.

FOR RENT—NINE ROOMS, BATH, electric lights. No. 2423 West superior street; $25. Eby & Grutley, 916 Palladio.

FOR RENT—411 AND 413 EAST FIRST street, two very desirable modern five-room brick flats, $26 per month; water paid by owner. Call 601 East Fourth street. Zenith phone 377.

FOR SALE — EIGHT-ROOM FURnished flat. 121 West Second street.

FOR RENT—A FLAT OF TWO large rooms, partly furnished, with electric light, $8 per month. Call 422 Nineteenth avenue west.

FOR RENT — SIX-ROOM MODERN flat, upstairs. 24 Fourth avenue east, $25 per month.

FOR RENT—SIX-ROOM FLAT; MODern in every particular, except heat. $22 East Fifth street. Apply at Cooley & Underhill's.

FOR RENT—FOUR AND FIVE-ROOM central First street flats; all modern conveniences; $10 up to $18. "Harris," 533 Manhattan building.

FOR RENT — FIVE-ROOM FLAT, downstairs, 119 East Seventh street; all modern, except heat; laundry in basement. Apply at 1220 East Seventh street.

FOR RENT—SIX-ROOM FLAT, NEW and modern, separate hot water heating plant, laundry, etc. Will tint to suit tenant. $36, including water. E. D. Field company, 203 Exchange building.

FOR RENT—FIVE-ROOM FLAT, 314 East Sixth street. Inquire Zenith 'phone 978.

FOR RENT—FIVE-ROOM FLAT. 17 Lake avenue north; modern conveniences, inquire Bridgeman-Russell company. 16 West First street.

FOR RENT—FIVE-ROOM FLAT, WITH all conveniences; $20 per month. 1905 West Fourth street.

FOR RENT—WEST DULUTH, FOURroom furnished flat, near Raleigh street and Fifty-seventh avenue and street cars; city water. New 'phone 797-Y.

FOR RENT—MODERN FIVE-ROOM downstairs flat. 1020 East Sixth street.

HORSES, VEHICLES, ETC.

LOGGING AND DRAFT HORSES.

Lumbermen, take notice. We now have on hand 300 head of big, young, 1,500 to 1,800-pound draft horses. From this large number you can select one horse or a carload suitable to your purpose. Private sales daily. Part time given if desired. Every horse sold guaranteed to be as represented.

BARRETT & ZIMMERMAN.
Midway Horse Market, St. Paul.

FOR SALE—MARE AND COLTS. 1224 East Fourth street.

FOR SALE — ONE HEAVY HORSE; weight, 1,500. 411 East Eleventh street.

FOR SALE—TEAM, HARNESS AND wagon; a bargain. Call evenings, 2331 West Superior stret. Fisher.

FOR SALE — DRAFT, DELIVERY, farm mares and drivers always on hand at our new stables, 308 East First street. Also wagons of all kinds. L. Hammel company.

ASHES AND GARBAGE

REMOVED ON SHORT NOTICE—DICK Barrett, 1117 E 4th St. Zen. 1945-Y. Zenith 1945-Y.

REMOVED, MERRILL, 1709 LONDON road. New 1488-X; old 1390-K.

PATENTS.

PATENTS — ALL ABOUT PATENTS. See Stevens, 610 Sellwood building.

WANTED TO BUY.

Furniture & stoves—W. End Furniture house, 2012 W. Sup. St. Zen. 1330-A.

WANTED—A SCHOLARSHIP WORKer wants renewals and subscriptions for the Ladies' Home Journal and Saturday Evening Post. Send me your Christmas orders. Miss L. Kluge, at Herald office.

WANTED TO BUY—OLD CLOTHES and shoes at 719 West Superior street. Zenith 'phone 1687-X.

WANTED TO BUY—A LARGE OR small tract of land for investment 1 69, Herald.

WATCHES REPAIRED.

Guaranteed Main Springs, $1.00; watch cleaned, $1. Garon Bros., 213 W. 1st.

STOVE & FURNACE REPAIRS.

It will pay to have an expert look over your furnace or heater. Gomberg, 22 Lake avenue north. Zenith 1770-D.

ORIENTAL RUG REPAIRING.

SH. AVEDISSIAN, ARMENIAN RUG expert. Restorer of Persian rugs; spots, crooks and wrinkles taken out. 325 East Superior street. Goods called for and delivered.

CARPET CLEANING.

INTERSTATE CARPET CLEANING Co., Sinotte & Van Norman, compressed air cleaners and rug weavers. Both 'phones. 1928 W. Mich. St.

CARPET CLEANING — ELECTRIC Cleaning company. Agents and operators of the Invincible renovator; housecleaning simplified. 306 East Superior street. Old 'phone, 1213-K; Zenith, 2013-A.

One Cent a Word Each Insertion. No Advertisement Less Than 15 Cents.

HELP WANTED—FEMALE.

—WANTED—
—WANTED—

Competent saleslady for book department. Apply at

FREIMUTH'S
FREIMUTH'S.

WANTED
WANTED

Seamstress to work on skirts.
F. A. PATRICK & CO.
F. A. PATRICK & CO.
Sixth floor.

WANTED — YOUNG EXPERIENCED lady clerk. Duluth Candy kitchen.

WANTED — GIRL FOR GENERAL housework; two in family; house cleaning done. 1722 East Superior street.

WANTED—A SCHOLARSHIP WORKer wants renewals and subscriptions for the Ladies' Home Journal and Saturday Evening Post. Send me your Christmas orders. Miss L. Kluge, at Herald office.

WANTED—COMPETENT GIRL FOR general housework; family of two; wages $22 per month. 725 East First street.

WANTED

Shirt and overall makers at

F. A. PATRICK & CO.,
Fifth floor.

WANTED—WOMAN TO DO WASHING and ironing. 521 East Third street.

WANTED—PEOPLE TO DRINK MALcomson's teas and coffees. New 'phone 3232-A.

WANTED—LADIES TO CALL SALVAtion Army when you have old clothes, furniture, etc. Old 1003-K; new 2134-Y.

WANTED—KITCHEN GIRL; WAGES $20. 2532 West Superior street.

WANTED—DINING ROOM GIRL IMmediately. Western hotel 2303 West Superior street.

WANTED — COMPETENT WORKING housekeeper for elderly couple at Hunter's Park; good wages to right party. Apply evenings, 2029 East Superior street.

WANTED—GOOD GIRL. MRS. C. F. Wiberg, 611 Missabe avenue. Old 'phone 2691-R.

WANTED—COMPETENT GIRL FOR general housework, Mrs. J. P. Gorden, 1817½ East Second street.

WANTED — GIRL FOR GENERAL housework; small family. Mrs. W. T. Smith, 117 West Fourth street.

WANTED — GIRL FOR GENERAL housework. Mrs. Edward Haven, 1113 East First street.

WANTED—GOOD GIRL FOR GENeral housework. Apply 1531 East Third street.

WANTED — GIRL FOR GENERAL housework. 1431 East Second street.

WANTED—NURSE MAID, OVER 18, 1532 East Superior street.

WANTED—A GIRL FOR GENERAL housework. 1916 East Third street. Mrs. A. W. Lignell.

WANTED—ELDERLY SCANDINAVIan lady to take care of bakery store in small town, near Duluth. Address Bakery, Herald.

WANTED—EXPERIENCED STENOGapher. Address L, care Herald.

WANTED—YOUNG GIRL FOR LIGHT housework from 7:30 to 3:30. No Sunday work. 119 Fifteenth avenue east.

WANTED—COMPETENT GIRL FOR general housework. Mrs. W. A. Coventry. 1911 Piedmont avenue.

WANTED—GIRL TO ASSIST IN housework; one who can go home nights. 426 Eleventh avenue east.

WANTED—COMPETENT GIRL FOR general housework. Apply 1109 East Third street.

WANTED—COMPETENT GIRL FOR general housework. 127 East Third street.

WANTED—COMPETENT GENERAL servant. C. A. Wright, 1420 London road.

WANTED — GIRL FOR GENERAL housework. 19 South Seventeenth avenue east.

WANTED AT ONCE—SCRUB WOMEN, at the Frederic hotel.

WANTED—NURSE GIRL. 108 NORTH Twentieth avenue west.

WANTED—WOMAN TO WASH AND iron; steady work if satisfactory. Call 529½ East Superior street.

WANTED—A THOROUGHLY EXPERienced cook. None other need apply. Mrs. John Millen, 923 East Superior street.

WANTED—COMPETENT GIRL FOR general housework. 2022½ East Second street.

WANTED—GOOD GIRL FOR GENeral housework. 1001 East Second street.

WANTED — EXPERIENCED SKIRT girls; also waist girls. Room 7, 214 West First street.

WANTED—GIRL FOR GENERAL housework. Mrs. J. T. Hale, 1203 East First street.

WANTED — COMPETENT HOUSE maid. Mrs. L. W. Leithhead, 16 South Eighteenth avenue west.

WANTED—A GOOD GIRL AT 205 East Third street.

WANTED—A COMPETENT GIRL FOR general housework. Mrs. W. H. Hoyt, 314 South Twenty-first avenue east.

WANTED — STRONG INEXPERIenced young girl to assist housekeeper in family of three; comfortable home; fair wages and exceptional opportunity to learn. Old 'phone 1689-L.

WANTED AT ONCE—SKIRT MAKER; good wages. Frank Justyn, 13 East Superior street, flat 1.

WANTED—COMPETENT GIRL FOR general housework. Mrs. C. W. Kieswetter, 1224 East Second street.

WANTED — GIRLS AT NEW EMployment office, 412 East Fourth street. Zenith 'phone 1709-D.

WANTED—GIRLS AT MRS. SOMERS' employment office. 15 Second avenue east.

Wanted—Ladies to learn dressmaking, cutting and fitting by latest French system. Suit free 114 1st Ave. E.

(Continued on page 17.)

One Cent a Word Each Insertion. No Advertisement Less Than 15 Cents.

ADDITIONAL WANTS ON PAGE 17.

DYE WORKS.

Interstate Cleaning & Dyeing Co., 217 E. Sup. St. New, 30; old, 2530. Best and most efficient plant in the city.

ZENITH CITY DYE WORKS—LARGest and most reliable. All work done in Duluth. Work called for and delivered. 'Phones: Old, 1164-R; new, 1888. 232 East Superior street.

Duluth Dye Works—French Dry Cleaning; fancy dyeing. Old 'phone, 2828-R; new, 1171-A. 330 E. Sup. St.

East End Dyeing & Cleaning Co. Work done while you wait. 926 East Superior St. Zenith, 1245-X; old, 2742-R.

Northwestern Dyeing & Cleaning Co., oldest reliable dyers and French dry cleaners in Northwest. 15 Lake Ave. north. 'Phones: New, 1516; old, 1337.

FOR SALE—REAL ESTATE.

FOR SALE — SIXTEEN LOTS IN Stryker & Manley's Second division; very cheap for cash; $250 will take batch; less than acre price. D. W. Scott & Son, 18 Mesaba block.

FOR SALE—CORNER LOT; CENTRAL location for store and flats; $400 cash, balance in three years; build now. "Harris," 533 Manhattan building.

FOR SALE—FIFTY-FIVE LOTS IN Superior View addition, Second division; will sell the whole for $1,300; they are cheap. D. W. Scott & Son, 18 Mesaba block.

MECHANICAL ENGINEERING.

Zimmerman & Mahan—Tracings and mechanical drawings. Zen. 1376-D.

STOVE REPAIRS.

WE CARRY IN STOCK REPAIRS FOR 10,000 different stoves and ranges. C. E. Wiggers & Son, 410 East Superior street. Open Saturday evenings until 9 o'clock. Both telephones.

CLAIRVOYANTS.

MME. CASTO IS OUT OF THE CITY on important business. Watch for return advertisement.

Madame Sterling, Palm Reading, 25c; card reading, 50c. 114 E. Superior St.

BUSINESS CHANCES.

BUSINESS CHANCES—FOR SALE—Lot at Como park, St. Paul, Minn., or will trade for cattle. L. M. Johnson, 106 South Forty-fifth avenue west.

BUSINESS CHANCES—FOR SALE—Will sell one or two American box ball alleys, used only five months; first-class condition; price reasonable. Address F. M. Malmann, Bemidji, Minn.

BUSINESS CHANCES — FOR SALE — Central Second street rooming house, $350; all rooms rented; pays big; must leave city. "Harris," 533 Manhattan building.

BUSINESS CHANCES—FOR SALE—Grocery store in fine location; a bargain if taken at once. Address W 36, Herald.

BUSINESS CHANCES—FOR SALE: ESTablished real estate business, with complete listings, maps and furniture. A snap to right party. F 158, Herald.

BUSINESS CHANCES—FOR SALE—Restaurant on Superior street; location very central; cheap rent; $75 daily income. Terms if desired. Inquire 501 Manhattan building.

BUSINESS CHANCES — FOR SALE cheap—Cigar and candy store. S 65, Herald.

BUSINESS CHANCES—FOR SALE—Anybody looking for a good business opportunity, a snap in the tailoring line; a good worked-up business; good stock and fixtures; reason for selling on application. Address C 185, Herald.

BUSINESS CHANCES—FOR SALE—Confectionery store doing good business; best location in West end. Owner leaving city. 1603 West Superior street.

BUSINESS CHANCES—STORE AND stock of groceries for sale; central location. R 78, Herald.

BUSINESS CHANCES—FOR SALE—A good candy store. 725 West Superior street. Selling it on account of sickness.

One Cent a Word Each Insertion. No Advertisement Less Than 15 Cents.

HELP WANTED—MALE.

WANTED—THE DULUTH LIFE INsurance company has room for a few more reliable men; good paying positions. Please call in person. 708-709 Sellwood building. J. H. Block, manager.

WANTED.

Two boys for special delivery. Must be over 16 years of age, and of neat appearance. Apply tomorrow morning.

SILBERSTEIN & BONDY CO.

WANTED—BOY FOR DELIVERY OF small packages, about 16 years of age, one with wheel preferred. J. W. Scott, 18 West Superior street.

WANTED—AT ONCE, BUTCHER. Apply F. G. Sugg, Proctor, Minn. Old 'phone 22.

WANTED—A SCHOLARSHIP WORKer wants renewals and subscriptions for the Ladies' Home Journal and Saturday Evening Post. Send me your Christmas orders. Miss L. Kluge, at Herald office.

WANTED—ALL AROUND BLACKsmith. Apply to foreman blacksmith, National Iron company, West Duluth.

WANTED—TWO BRIGHT YOUNG men of refinement with high school or college education to learn furniture business. R. R. Forward & Co.

WANTED—A COAT MAKER AT once, steady work. J. C. Johnson, Aitkin, Minn.

WANTED—EXPERIENCED CLOTHing salesman at Fifth Avenue Clothing store.

WANTED—FIFTY TABLE BOARDers; strictly first class service. $5.00 per week. St. James Hotel Cafe, under new management.

WANTED—TAILOR. APPLY NORTHwestern Dyeing & Cleaning company.

WANTED—A FIRST CLASS STEAM fitter. Call at 321 East Superior street.

WANTED — OFFICE BOY, OVER 16 years old. Apply 616 Torrey building.

WANTED — EXPERIENCED GROcery clerk; splendid position for right party. B 199, Herald.

WANTED—A DELIVERY MAN FOR East end wagon. Zenith City Dairy company, 308 St. Marie street, Hunters Park.

WANTED — FURNITURE TEAMsters. Apply Duluth Van company's barn, 416 East Michigan street at 6:30 a. m.

WANTED—CYLINDER PRESS FEEDers. Marshall-Wells Hardware company printing shop.

WANTED — EXPERIENCED HOUSEman at Hotel Lenox.

WANTED — EXPERIENCED BOOKkeeper; steady position; good pay. Apply D 600, Herald.

WANTED—MEN TO LEARN BARBER trade; students admitted Oct. get special advantages. Free illust. Cat. Moler Barber Coll., 27 E. Nic. Av., Mpls.

WANTED—ELEVATOR BOY AT THE Spalding hotel.

WANTED—GOOD SOBER SCANDInavian at once; good wages. Call at Bloom & Co. 102 West First street.

WANTED — FIRST-CLASS BARBER. Torrey Building barber shop.

WANTED—ONE OF THE OLDEST and strongest real estate firms in Duluth wishes first-class experienced salesman; real estate experience not necessary, but must have ability as a salesman. Apply R 158, Herald.

WANTED — TWENTY GOOD MILLwrights, wages from 30 to 45 cents per hour; also about 100 laborers for construction work. Apply Virginia & Rainy Lake company, Virginia, Minn.

WANTED — YOUNG MAN, 21, TO clean glasses, make himself generally useful in saloon, and learn to tend bar. Leave name and address, W. A. W., care Herald.

WANTED—STENOGRAPHERS AND bookkeepers wanting positions should register at the National Accountants and Stenographers' bureau. Minnesota office at the Duluth Business University, 600 Christie building.

WANTED—TWO WAGON MEN FOR city for tea and coffee delivery; prefer grocery clerks or laundry drivers; married men only, between 26 and 40 years of age; must give good references and bond; salary and commission. Jewel Tea company, 109 West Fourth street.

WANTED—OLIVER OPERATORS, AS well as other stenographers, to register at Oliver office. W. M. Edmont, 116 West Superior street.

WANTED—A YOUNG MAN IN WHOLEsale office; high school graduate preferred. Write J 130, Herald.

(Continued on page 17.)

One Cent a Word Each Insertion. No Advertisement Less Than 15 Cents.

FOR RENT—HOUSES.

FOR RENT — LARGE EIGHT-ROOM house; East end; hot air heat. Wahl & Messer, Lonsdale building.

FOR RENT—SEVEN-ROOM HOUSE IN East end, with all conveniences; rent $28 per month. N. J. Upham company, 18 Third avenue west.

FOR RENT—FIVE-ROOM HOUSE, West end, $15; Five-room flat all modern downstairs $20. 2532 West Superior street.

FOR RENT — MODERN SIX-ROOM house. 124 Eighth avenue east.

FOR RENT—SEVEN-ROOM HOUSE with bath, furnace, hardwood floors, good cellar, large yard. 112 South Nineteenth avenue east, $32.50. E. D. Field company, 203 Exchange building.

HOUSE FOR RENT—214 NINTH AVEnue east; eight rooms; all conveniences; $43 per month. Stryker, Manley & Buck.

FOR RENT—WILL LEASE FOR ONE year to responsible party, house at 230 Third avenue west, eight rooms, water, sewer, gas; can be arranged for one or two families; $40 per month; water paid. Apply on premises.

FOR RENT — LARGE SIX-ROOM house, attic and basement, modern, furnace heat; $26; 218 East Second street. "Harris," 533 Manhattan building.

FOR RENT—FIVE-ROOM HOUSE AT 517 East Fourth street. Apply R. W. Anders, 527 East Fourth street.

FOR RENT—NO. 529 WEST FOURTH street, brick house, containing eight rooms; modern and in good repair; hot water heat; new plumbing recently installed; $30. R. B. Knox & Co.

FOR RENT—A FIVE-ROOM HOUSE, with bath and hardwood floors; very central; $20 per month. N. J. Upham & Co., 18 Third avenue west.

FOR RENT—SIX-ROOM HOUSE; HOT water heat, 316½ East Sixth street. Inquire Zenith 'phone 978.

FOR RENT — AN EIGHT-ROOM house in Woodland; furnace, gas, water and sewer connections. W. W. Allen, West end. Zenith 'phone 1048.

FOR RENT—MODERN HOUSE AT 813 Fifth avenue east. Apply at 101 First avenue east.

FOR RENT — MODERN SIX-ROOM brick house. 626 West Second street.

FOR RENT—A LARGE SIX-ROOM house on Sixteenth street and Minnesota avenue. Inquire at 831 Minnesota avenue, Park Point.

FOR RENT — SIX-ROOM ALCOVE. Brick house. Bath, heating plant. 215 East Fifth street. Hartman O'Donnell agency. 205 Lonsdale bldg.

HOUSE FOR RENT—119 WEST FIFTH street six-room house; sewer, bath and electric light; $22 per month. Stryker, Manley & Buck.

FOR RENT—FURNISHED HOUSE at Glen Avon for winter. Call 501 Torrey building.

HOUSE FOR RENT—315 FIFTH AVEnue east; seven rooms; water and sewer; $23.50 per month. Stryker, Manley & Buck.

FOR RENT—707 EAST FIFTH street, five-room house; get water near by; $10 a month. D. W. Scott & Son, 18 Mesaba block.

FOR RENT—EIGHT-ROOM HOUSE. 317 West Fourth street. Apply 319 West Fourth street.

FOR SALE—HOUSES.

FOR SALE—$2,250 CASH AND BALance on time at 6 per cent will buy five houses and three lots that pays over 20 per cent net on the investment. 512 Burrows building.

FOR SALE—CHEAP, ELEVEN-ROOM house in Lakeside on London road, all modern. Inquire 5809 London road.

FOR SALE—FIRST CLASS SEVENroom house; all modern conveniences; hardwood floors and finish; choice corner lot in best West end residence section. M 198, Herald.

FOR SALE — A BARGAIN — COZY little home, four rooms, porch three sides, trees, shrubbery, fence; very pretty; big lot; $300 cash, balance easy. Youll like it. F. I. Salter company, 302-3 Lonsdale building.

FOR SALE — FIVE-ROOM HOUSE, water, sewer and gas; big lot. Call 529 Twelve and One-Half avenue east.

FOR SALE—MUST BE SOLD—NINEroom dwelling, located in West end, water, sewer and gas; $2,550. Corporate Investment company, Torrey building.

FOR RENT OR SALE—NEW EIGHTroom cottage; hardwood floors, electric lights, gas, bath, cellar and all conveniences; cheap for winter months or by year. 3632 Minnesota avenue, Park Point.

FOR SALE—SPLENDID NEW HOUSE, all modern, seven rooms, hot water heat, hardwood finish, finely decorated, 50-foot lot in choice location, East end; $6,000; will rent if not sold at once. N. J. Upham company, 18 Third avenue west.

FOR SALE—NEW MODERN SEVENroom house at Lakeside; cheap if taken at once. Owner leaving. J. 128, Herald.

FOR SALE—CHEAP IF TAKEN AT once, owner leaving city, six-room house; water, sewer and gas; lot 50 by 140; price $3,000. Inquire of owner, George Todd, 721 East Sixth street.

FOR SALE—SMALL CASH PAYMENT and $35 monthly buys three-family modern house, rents for $51; walking distance. Harris, 533 Manhattan building.

FOR SALE — EIGHT-ROOM HOUSE, centrally located, cheap, if taken at once. Call at 321 East Superior St.

SCHOOL OF DRESSMAKING.

CUTTING AND DESIGNING. MISS Gray, third floor. Gray-Talla company. Patterns cut to order.

CLOTHES CLEANED & PRESSED

Suits pressed, 50c; pants, 15c. Ladies' skirts cleaned and pressed, 50c. Zen. 1852-X. J. Oreckovsky, 10 4th Av. W.

JOHN MULLER, 208 West First street.

SWEDISH MASSAGE.

A. E. HANSEN, MASSEUR, 400 NEW Jersey building. Old 'phone, 1826-K.

Mrs. H. Wiking, Swedish massage, 305 East First street. Zenith 1894-D.

MARIA GRINDEHENG, GRADUATED MASSEUSE, from Dr. Arvedson's Institute, Sweden. Zenith 844.

DANCING ACADEMY.

Coffin's, 18 Lake Ave. Beginners' class, Both 'phones.

GRADING, SODDING & SEEDING

FOR SALE—BLACK DIRT AND SANDY loam. James Willper. Zenith 2059-Y.

One Cent a Word Each Insertion. No Advertisement Less Than 15 Cents.

SECRET SOCIETIES.

MASONIC.
PALESTINE LODGE, NO. 79, A. F. & A. M.—Regular meetings first and third Monday evenings of each month, at 7:30 o'clock. Next meeting Oct. 18, 1909. Work—Second degree. Andrew C. Volk, W. M.; H. Nesbitt, secretary.

IONIC LODGE, NO. 186, A. F. & A. M.—Regular meetings second and fourth Monday evenings of each month at 7:30 o'clock. Next meeting special, Oct. 11, 1909. Work—Lodge of Instruction. Clarence E. Miller, W. M.; Hugh Burgo, secretary.

KEYSTONE CHAPTER, NO. 20, R. A. M.—Stated convocations second and fourth Wednesday evenings of each month at 7:30 o'clock. Next meeting Wednesday, Oct. 13, 1909. Work—Regular business. William D. Underhill, H. P.; Alfred Le Richeux, secretary.

DULUTH COUNCIL, NO. 6, R. & S. M.—Regular meetings first and third Friday evenings of each month at 7:30 o'clock. Next meeting Oct. 1, 1909. Work—Royal and select masters and super-excellent degrees. Andalia W. Torrance, T. I. M.; Alfred Le Richeux, recorder.

DULUTH COMMANDERY NO. 18, K. T.—Stated conclave first Tuesday of each month at 7:30 o'clock. Next conclave will be held Tuesday, Oct. 5, 1909. Work—General business. C. E. Peaslee, E. C.; Alfred Le Richeux, recorder.

SCOTTISH RITE—REGULAR meetings every Thursday evening at 7:30. Next meeting Oct. 7, 1909. Work—Regular business. J. E. Cooley, secretary.

ZENITH CHAPTER, NO. 25, Order of Eastern Star.—Regular meetings second and fourth Friday evenings of each month at 7:30 o'clock. Next meeting Oct. 8, 1909. Work—Regular business and initiation. Gertrude Bates, W. M.; Ella F. Gearhart, secretary.

EUCLID LODGE, No. 198, A. F. & A. M.—Regular meetings second and fourth Wednesday evenings of each month at 7:30 o'clock. Next meeting Sept 29, 1909. Work —Special, First degree. Martin J. Murray, W. M.; A. Dunleavy, secretary.

DULUTH CHAPTER, NO. 59, R. A. M.—Meets at West Duluth first and third Wednesdays of each month at 7:30 p. m. Next meeting Oct. 6. Work—Royal arch degree. W. B. Getchell, H. P.; A. Dunleavy, secretary.

DULUTH LODGE, NO. 28, I. O. O. F.—MEETS every Friday evening at Odd Fellows hall, 18 Lake avenue north. Next meeting Oct. 8th. Work—First degree. W. H. Konkler, noble grand; Edwin A. Bergstrom, Rec. Sec.; A. H. Paul, Fin. Sec.

K. O. T. M.
DULUTH TENT NO. 1 MEETS EVERY Wednesday, 8:15 p. m., at Maccabee hall, 224 West First street. Visiting members always welcome. A. J. Anderson, commander, 601 East Fourth street; J. H. Gelineau, record keeper, office in hall. Hours, 10 a. m. to 1 p. m., daily; Zenith phone 991-X.

A. O. U. W.
FIDELITY LODGE NO. 105 — MEETS at Maccabee hall, 224 West First street, every Thursday at 8 p. m. Visiting members welcome. Gust Dahlin, M. W.; A. E. Piering, recorder; O. J. Murvold, financier, 217 East Fifth street.

I. O. F.
COURT COMMERCE, NO. 3283. INDEpendent Order of Foresters, meets first and third Friday evenings at 8 o'clock at Rowley's hall, 119 West First street. Next regular meeting, Friday, Oct. 15th, 1909. C. A. Carlson, C. R. W.; W. Hoopes, R. S.

MODERN SAMARITANS.
ALPHA COUNCIL, NO. 1—MEETS AT Foresters' hall, First street and Fourth avenue west every Thursday evening at 8 o'clock. Beneficent degree first and third Thursdays. Samaritan degree second and fourth Thursdays. A. Nelson, G. S.; Lucy M. Purdy, L. G. S.; T. A. Gall, financial scribe, 501 First National Bank building; Wallace P. Weibanks, scribe. All Samaritans invited.

UNITED ORDER OF FORESTERS—
North Star, No. 49, meets every second and fourth Mondays at U. O. F. hall, corner Fourth avenue west and First street. M. E. Bain, C. R., 2 Osborne block; E. M. Stewart, secretary, 222 Third avenue west; H. B. Young, treasurer, 532 West Third street; 1732-K, old 'phone.

UNITED ORDER OF FORESTERS—
Court Eastern Star, No. 86, meets every first and third Tuesdays at U. O. F. hall, corner Fourth avenue west and First street. A. L. Foster, C. R., 107 East Ninth street; C. E. Paul, secretary, 3 West Superior street; Harry Milnes, treasurer, Room 28, Whitlrop block. Zenith 'phone 2078-Y.

M. W. A.
IMPERIAL CAMP NO. 2206 — MEETS at U. O. F. hall, Fourth avenue west and First street, second and fourth Tuesdays of each month.
F. E. Doremus, consul.
C. P. Earl, clerk, Box 411.

NORTH STAR LODGE NO. 35, K. of P. —Meets every Tuesday evening at K. of P. hall, 118 West Superior street. Next meeting, Tuesday, Oct. 12. Social evening. All knights cordially invited. Louis Dwerhak, C. C.; L. L. Sparks, K. of R. & S.

CLAN STEWART, NO. 50, O. S. C.—Meets first and third Wednesdays each month, 8 p. m., at U. O. F. hall, corner Fourth avenue west and First street. Next regular meeting, Oct. 6. Alexander G. McKnight, chief; Don McLennan, secretary; John Burnett, financial secretary, 312 Torrey building.

ROYAL LEAGUE.
ZENITH COUNCIL, NO. 161, ROYAL League—Meets in K. P. hall first and third Monday evenings at 8 o'clock. G. L. Hargraves, scribe, care of Northern Shoe company; W. W. Booth, archon, care of Marshall-Wells.

WOODMEN OF THE WORLD.
ZENITH CITY CAMP, NO. 5.—MEETS every second and fourth Wednesdays at the old Masonic temple, fifth floor, Mac-Auley, C. C., 102 West Michigan street; J. H. Larkin, banker, 122 East Superior street; Robert Forsyth, clerk, 817 East Second street.

ZENITH CITY TENT NO. 1044, Knights of the Modern Maccabees—Meets every second and fourth Friday evenings of each month in Maccabee hall, 224 West First street. C. R. Fossett, commander; C. R. Loomis, R. K., 1030 West First street. Zenith 'phone 2243-Y.

ROYAL ARCANUM, Duluth Council, No. 1485—Meets first and third Friday evenings, Knights of Pythias hall. Clinton Brooke, secretary, 401 Columbia building. Mesaba Council, No. 1915—Meets first and third Wednesday evenings, Columbia hall, West end. A. M. Johnson, secretary, 117 North Twentieth avenue west.

ORDER OF OWLS, DULUTH Nest, No. 1230, will meet first and third Fridays of each month. Next meeting, Oct. 1st. Eagles' hall. Joseph E. Feaks, secretary, 22 East Superior street.

OPPORTUNITY

IS CALLING TO THE MAN WITH MONEY

Take a look at the "Business Chances" on The Herald want ad page and see if you don't agree with us.

DON'T LET THE EMPTY ROOM STAY VACANT

15c or 30c in a small want ad on these pages will probably secure you a good